

SITE AERIAL VIEW

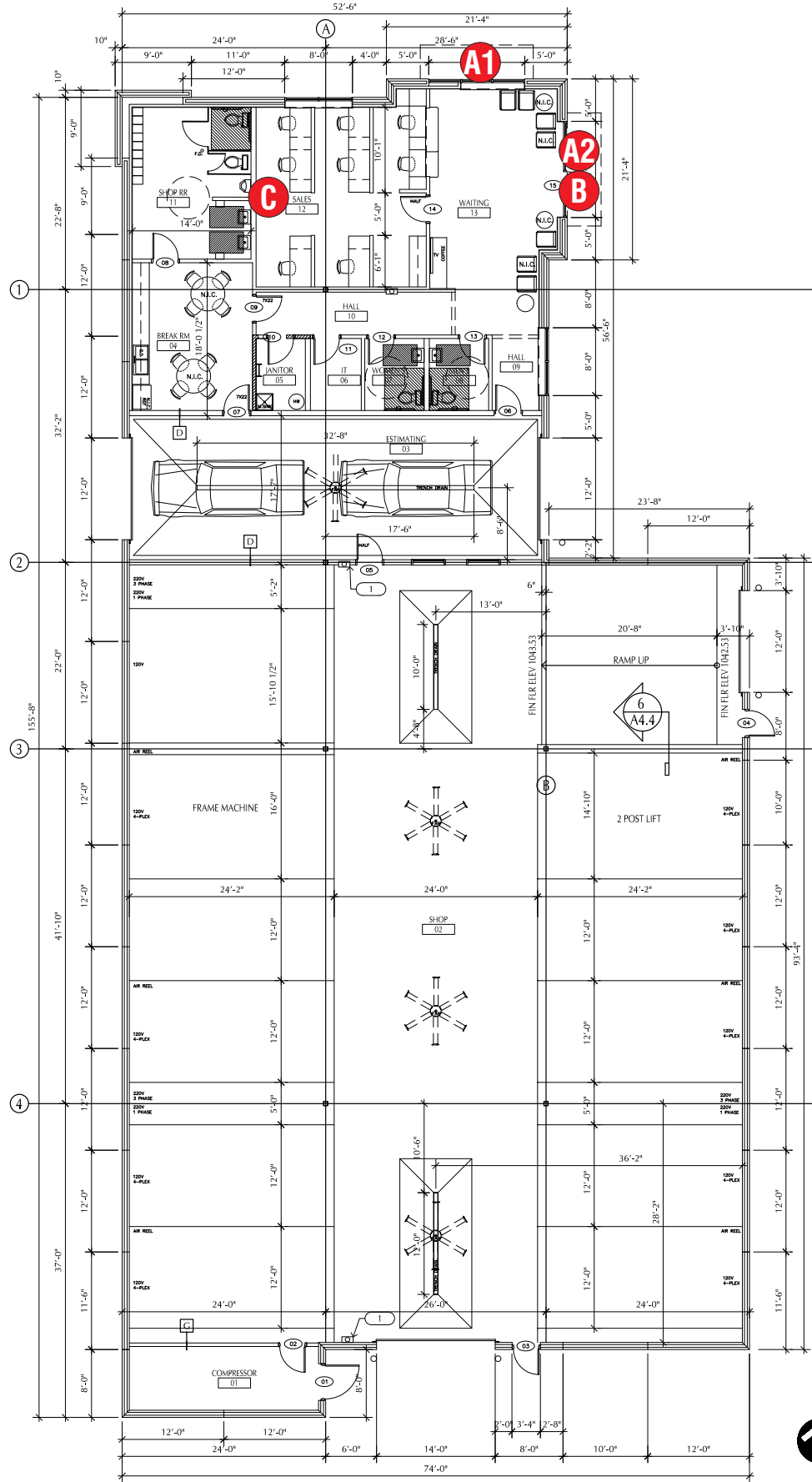

SIGN SCHEDULE

- A INTERNALLY ILLUMINATED LOGO & LETTERSET ON BACKGROUND PANEL | TWO (2) REQ
- B NEW DOOR VINYL | ONE (1) REQ
- C NON-ILLUMINATED S/F INTERIOR WALL SIGN | ONE (1) REQ'D
- D REPLACEMENT FACES EXISTING D/F PYLON | FOUR (4) REQ

GENERAL NOTES

- INSTALLER SHALL VERIFY WALL CONDITIONS IN THE FIELD
- TYPE, SIZE & QUANTITY OF FASTENERS TO BE DETERMINED
- ALL BOLT HOLES TO BE DRILLED OR PUNCHED
- ISOLATE ALL ALUMINUM FROM STEEL.

NEW & REMODEL CONSTRUCTION	INSTALLER REQUIREMENTS	CUSTOMER TO PROVIDE
ADEQUATE BEHIND THE WALL BACKING AND ACCESS IS REQUIRED FOR THE INSTALLATION OF NEW SIGNAGE. CUSTOMER TO FORWARD APPROVED SIGNAGE DRAWINGS TO THE ON SITE CONTACT TO INSURE THAT THE REQUIRED PROVISIONS ARE MADE DURING CONSTRUCTION, PRIOR TO THE SIGN INSTALLATION.	ALL INSTALLATION (MOUNTING) HARDWARE AND SECONDARY WIRING COMPONENTS, CONDUIT & CONNECTORS, ETC ARE TO BE PROVIDED BY THE INSTALLATION CONTRACTOR	DEDICATED BRANCH CIRCUITS FOR SIGNS ONLY PER NEC CODE 600.5
INSTALLER REQUIREMENTS FOR EIFS WALLS IT IS THE RESPONSIBILITY OF THE INSTALLATION CONTRACTOR TO PROVIDE ANY WALL SPACERS REQUIRED TO KEEP EIFS WALL MATERIAL FROM BEING COMPACTED DURING INSTALLATION OF ANY MOUNTING BOLTS REQUIRED FOR SIGNAGE.	ALL WALL PENETRATIONS TO BE SEALED WITH SILICONE TO HELP PREVENT MOISTURE PENETRATION @ EXTERIOR LOCATIONS. ANY DEVIATION FROM FEDERAL HEATH REQUIREMENTS MAY RESULT IN DAMAGE TO OR IMPROPER OPERATION OF SIGNAGE, CAUSING DELAYS AND ADDITIONAL COSTS.	ALL BRANCH CIRCUITS FOR SIGNS MUST BE TOTALLY DEDICATED TO SIGNS (INCLUDING DEDICATED GROUND & NEUTRAL, PER CIRCUIT) AND SHALL NOT BE SHARED WITH OTHER LOADS (SUCH AS LIGHTING, A/C and OTHER EQUIPMENT). PROPERLY SIZED GROUND WIRE THAT CAN BE TRACED BACK TO THE BREAKER PANEL IS REQUIRED. NUMBER AND SIZE OF CIRCUITS FOR EACH SIGN MUST MEET FEDERAL HEATH SIGN REQUIREMENTS.

ALL ELECTRICAL SIGNS SHALL CONFORM TO THE REQUIREMENTS OF ARTICLE 600 OF THE N.E.C. AND U.L. 48 ALONG WITH OTHER APPLICABLE STATE & LOCAL CODE REQUIREMENTS. THIS INCLUDES PROPER GROUNDING AND BONDING OF THE SIGN	120V - 20 AMP (PRIMARY ELECTRICAL SERVICE) CIRCUITS AND FINAL CONNECTION TO EACH SIGN, TO WITHIN 6 FT TO BE BY THE CUSTOMER'S CERTIFIED ELECTRICIAN. NUMBER AND SIZE OF CIRCUITS FOR EACH SIGN TO MEET FEDERAL HEATH SIGN COMPANY REQUIREMENTS
---	--

WARRANTY NOTICE

CERTAIN ELECTRICAL COMPONENTS OF SIGNS WILL FAIL PREMATURELY IF NOT SHUT OFF FOR A PERIOD OF TIME, ONCE EACH DAY. FOR BEST PERFORMANCE WE RECOMMEND THAT SIGNS BE CONNECTED TO AN AUTOMATIC CONTROLLING DEVICE SUCH AS AN EMERGENCY MANAGEMENT SYSTEM, TIME CLOCK OR PHOTO CELL TO CONTROL THE DAILY SHUT-OFF PERIOD. FAILURE TO FOLLOW THESE RECOMMENDATIONS CAN CAUSE DAMAGE TO ELECTRICAL COMPONENTS OF THE SIGN AND VOID THE WARRANTY. SOME DIMMING DEVICES WILL ADVERSELY AFFECT THE ELECTRICAL COMPONENTS OF THE SIGN IT IS ATTACHED TO, CAUSING FAILURE. ANY DIMMING OF THE SIGN WITHOUT CONSULTATION WITH FEDERAL HEATH SIGN CO. WILL VOID THE WARRANTY.

F

FEDERAL
HEATH

VISUAL COMMUNICATIONS

www.FederalHeath.com

2300 North Highway 121 Euless, Texas 76039

(817) 685-9077 (800) 527-9495 Fax (817) 685-9103

Manufacturing Facilities:
Delaware, OH - Euless, TX - Jacksonville, TX
Racine, WI - Rochester Hills, MI
Office Locations:
Atlanta, GA - Brandon, FL - Indianapolis, IN
Tunica, MS - Daytona Beach, FL - Delaware, OH
Euless, TX - Grafton, WI- Houston, TX
Idaho Falls, ID - Louisville, KY - Ocean Ranch, CA
Racine, WI - Rochester Hills, MI - San Antonio, TX
Tampa, FL - Willowbrook, IL - Orlando, FL

Building Quality Signage Since 1901

Revisions:
R1

Colors Depicted In This Rendering May Not Match Actual Finished Materials. Refer To Product Samples For Exact Color Match.

Client Approval/Date: _____

Landlord Approval/Date: _____

Account Rep: JOHN BROWN

Project Manager: RACHEL CANNEDY

Drawn By: WES STEPHENS

UL

Underwriters
Laboratories Inc.

nfc

ELECTRICAL TO USE U.L. LISTED
COMPONENTS AND SHALL MEET
ALL N.E.C. STANDARDS

ALL ELECTRICAL SIGNS ARE TO COMPLY WITH U.L. 48 AND ARTICLE 600 OF THE N.E.C. STANDARDS, INCLUDING THE PROPER GROUNDING AND BONDING OF ALL SIGNS.

Project / Location:

CRASHCHAMPIONS

COLLISION REPAIR TEAM

STORE #581
451 SE OLDHAM PKWY
LEES SUMMIT, MO 64081

Job Number: 23-83864-10

Date: August 8, 2023

Sheet Number: 1 Of 7

Design Number: 23-83864-10

This original drawing is provided as part of a planned project and is not to be exhibited, copied or reproduced without the written permission of Federal Heath Sign Company, LLC or its authorized agent. ©FHSC

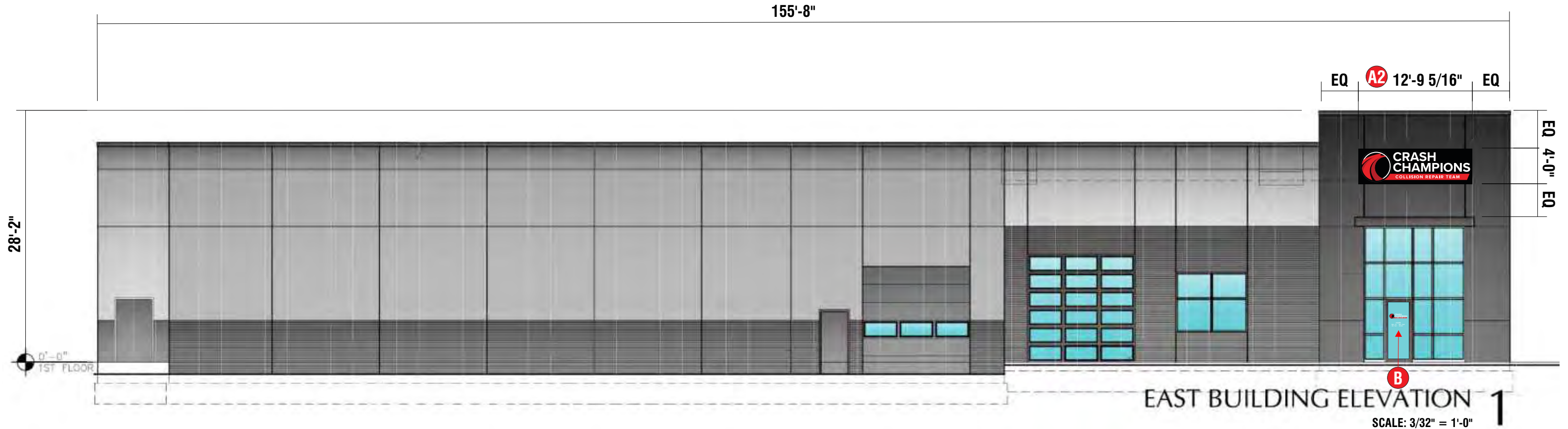
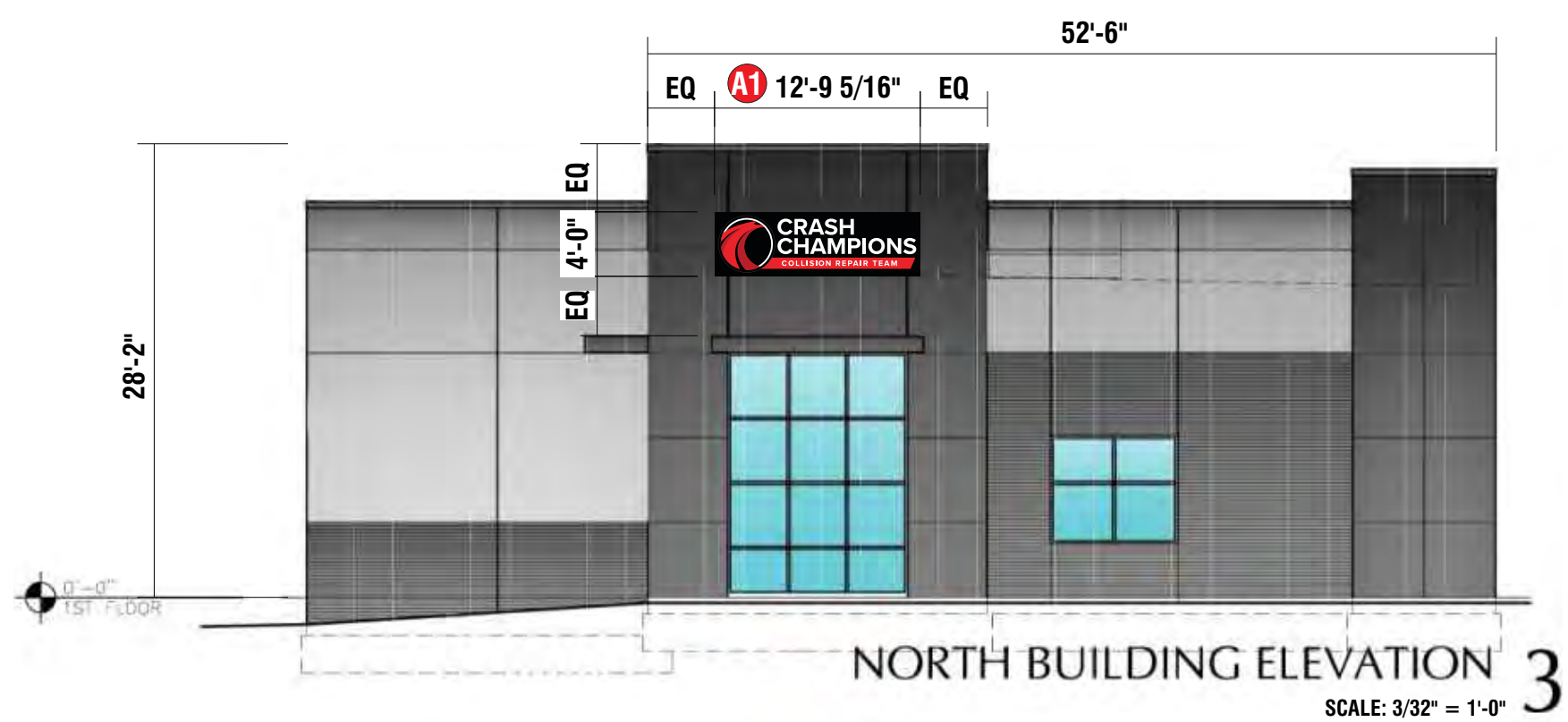

2300 North Highway 121 Euless, Texas 76039
(817) 685-9077 (800) 527-9495 Fax (817) 685-9103

Manufacturing Facilities:
Delaware, OH - Euless, TX - Jacksonville, TX
Racine, WI - Rochester Hills, MI
Office Locations:
Atlanta, GA - Brandon, FL - Indianapolis, IN
Tunica, MS - Daytona Beach, FL - Delaware, OH
Euless, TX - Grafton, WI - Houston, TX
Idaho Falls, ID - Louisville, KY - Ocean Ranch, CA
Racine, WI - Rochester Hills, MI - San Antonio, TX
Tampa, FL - Willowbrook, IL - Orlando, FL

Building Quality Signage Since 1901

Revisions:
R1
Colors Depicted In This Rendering May Not Match Actual Finished Materials. Refer To Product Samples For Exact Color Match.
Client Approval/Date:
Landlord Approval/Date:

Account Rep: JOHN BROWN
Project Manager: RACHEL CANNEDY
Drawn By: WES STEPHENS
Underwriters Laboratories Inc. nfc
ALL ELECTRICAL SIGNS ARE TO COMPLY WITH U.L. 48 AND ARTICLE 600 OF THE N.E.C. STANDARDS, INCLUDING THE PROPER GROUNDING AND BONDING OF ALL SIGNS.

Project / Location:
STORE #581
451 SE OLDHAM PKWY
LEES SUMMIT, MO 64081

Job Number: 23-83864-10
Date: August 8, 2023
Sheet Number: 2 Of 7
Design Number: 23-83864-10

This original drawing is provided as part of a planned project and is not to be exhibited, copied or reproduced without the written permission of Federal Heath Sign Company, LLC or its authorized agent. ©FHSC

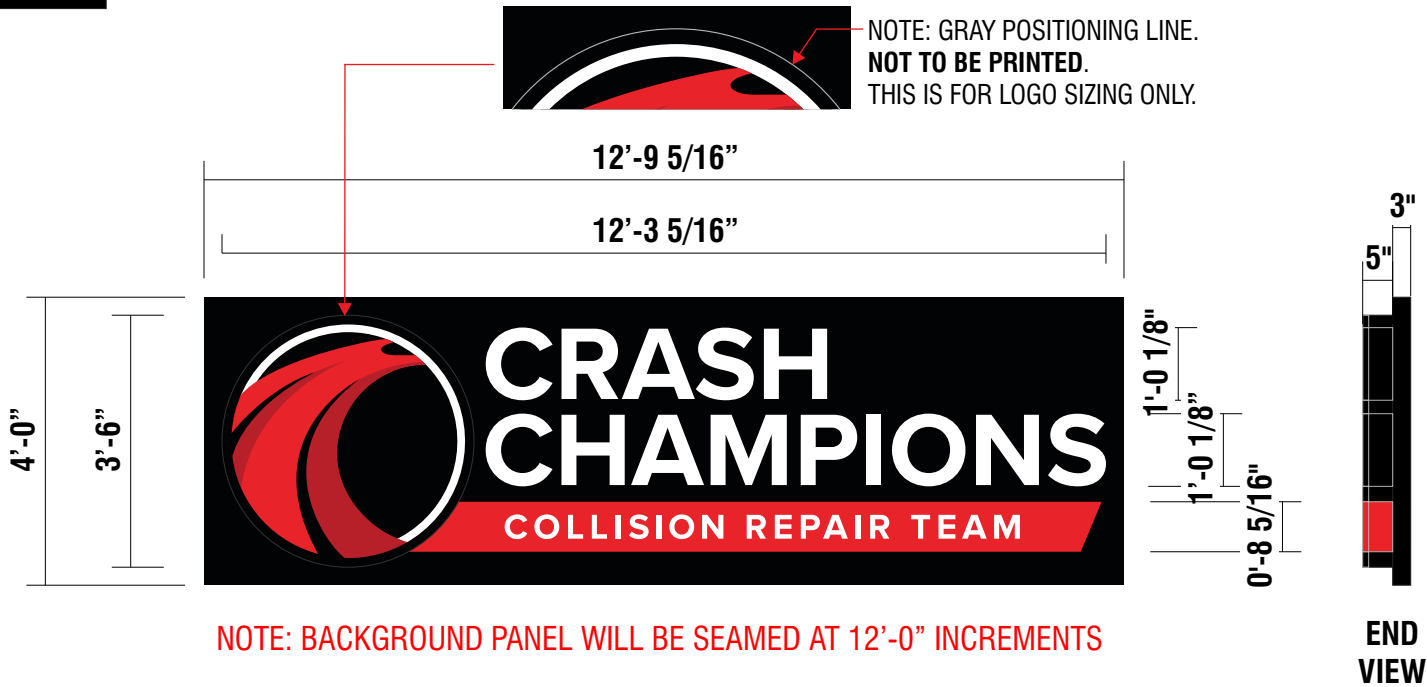

NOTE: BACKGROUND PANEL WILL BE SEAMED AT 12'-0" INCREMENTS

A INTERNALLY ILLUMINATED LOGO & LETTERSET ON BACKGROUND PANEL | TWO (2) REQ
SCALE: 3/8" = 1'-0" 51.1 SQ FT

SCOPE OF WORK:

CHANNEL LOGO: 5" DEEP .040 PRE-FINISHED ALUMINUM LOGO CABINET. SATIN BLACK RETURNS & TRIMCAP. 3/16" WHITE ACRYLIC FACE. DIGITAL PRINT OVERLAY. BLACK DIGITAL PRINT BORDER TO RUN UNDER TRIMCAP. WHITE LEDS. INSTALL FLUSH TO BACKER.

CRASH CHAMPIONS CHANNEL LETTERS: 5" DEEP .040 PRE-FINISHED ALUMINUM CHANNEL LETTERS. SATIN BLACK RETURNS AND TRIM CAP. 3/16" WHITE ACRYLIC FACE. WHITE LEDS. INSTALL FLUSH TO BACKER.

COLLISION REPAIR TEAM TAG LINE CABINET: 5" DEEP .040 PRE-FINISHED ALUMINUM CHANNEL TAG LINE. SATIN RED RETURNS AND TRIM CAP. 3/16" WHITE ACRYLIC FACE WITH DIGITAL PRINT OVERLAY PMS 1788C. COPY WILL REVERSE OUT WHITE. INTERNAL WHITE LEDS. CABINET INSTALL FLUSH TO BACKER.

ALUMINUM BACKER: 3" DEEP ALUMINUM BACKER PANEL/WIREWAY TO BE PAINTED BLACK PC AND INSTALLS FLUSH TO WALL

FABRICATION TO BE AS NOTED TO MATCH CUSTOMER SIGN PROGRAM AND EXISTING SITES

- 2. ACM BACKS / LETTER LOCKED TO RETURNS
- 4. TRIM CAP TO BE 1" PRE-FINISHED JEWELITE CHEMICALLY BONDED TO FACES (SEAMS AT THE TOP)
LOGO: BLACK TRIM CAP
CRASH: BLACK TRIM CAP
CHAMPIONS: BLACK TRIM CAP
COLLISION REPAIR TEAM CABINET: RED TRIM CAP
- 5. WHITE LED MODULES
- 6. RIGID PASS-THRU FOR LOW VOLTAGE LED WIRING
- 7. 1/4" WEEP HOLES WITH LIGHT BAFFLES (EXTERIOR APPLICATIONS ONLY)
- 8. ETL COMPLIANT ENCLOSURE FOR LED POWER SUPPLIES +/- 18"L X 7"H, REMOTE LOCATED
- 9. DISCONNECT SWITCH
- 10. LED POWER SUPPLIES
- 11. PRIMARY ELECTRICAL
- 12. CORROSION RESISTANT FASTENERS PER CONDITIONS
- 13. ALUM. BACKGROUND PANEL/WIREWAY

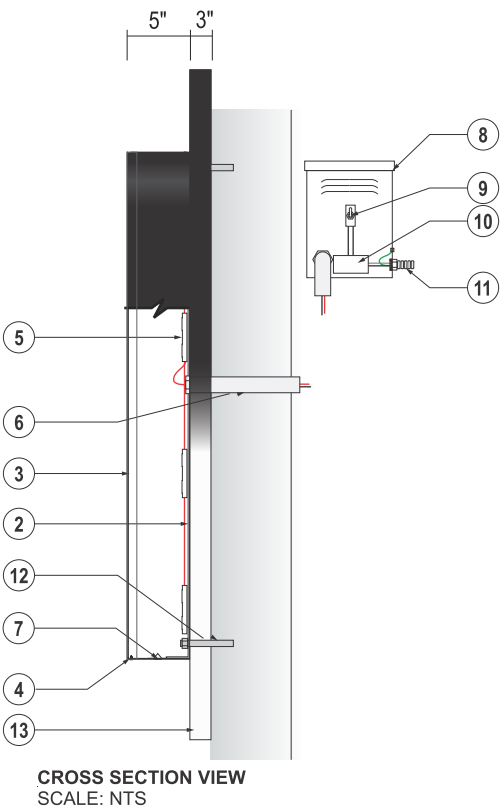

INSTALLER NOTE:
INSTALLER RESPONSIBLE TO CHOOSE THE APPROPRIATE FASTENERS PER CONDITIONS

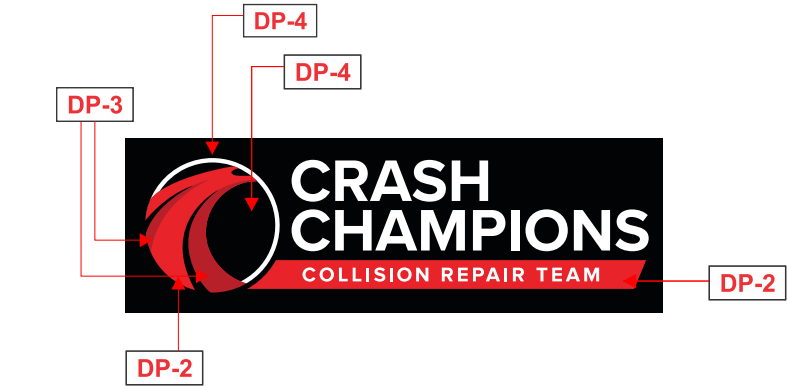

DIGITALLY PRINTED COLORS

- DP-2 PRINT TO MATCH PMS 1788C ON 3M WHITE TRANSLUCENT VINYL
- DP-3 PRINT TO MATCH PMS 1805C ON 3M WHITE TRANSLUCENT VINYL
- DP-4 PRINT TO MATCH BLACK PC ON 3M WHITE TRANSLUCENT VINYL

ELECTRICAL REQUIREMENTS	REFER TO PAGE 1 FOR ADDITIONAL ELECTRICAL AND INSTALLATION INFORMATION & REQUIREMENTS
Total: <u>T.B.D.</u> Amps	
# of 120V, 20A Circuits Req'd T.B.D.	
ALL BRANCH CIRCUITS SHALL BE DEDICATED TO SIGNS (INCLUDING GROUND AND NEUTRAL) AND SHALL NOT BE SHARED WITH OTHER LOADS.	

INSTALLATION OF THIS SIGN SHALL CONFORM TO ARTICLE 600 OF THE NEC, UL 48 AND OR OTHER APPLICABLE LOCAL CODES, INCLUDING THE PROPER GROUNDING AND BONDING OF THE SIGN.

THE LOCATION OF THE DISCONNECT SWITCH, AFTER INSTALLATION SHALL COMPLY WITH ARTICLE 600.6(A) OF THE NEC.



2300 North Highway 121 Euless, Texas 76039
(817) 685-9077 (800) 527-9495 Fax (817) 685-9103

Manufacturing Facilities:
Delaware, OH - Euless, TX - Jacksonville, TX
Racine, WI - Rochester Hills, MI
Office Locations:
Atlanta, GA - Brandon, FL - Indianapolis, IN
Tunica, MS - Daytona Beach, FL - Delaware, OH
Euless, TX - Grafton, WI- Houston, TX
Idaho Falls, ID - Louisville, KY - Ocean Ranch, CA
Racine, WI - Rochester Hills, MI - San Antonio, TX
Tampa, FL - Willowbrook, IL - Orlando, FL

Building Quality Signage Since 1901

Revisions:

1		

Colors Depicted In This Rendering May Not Match Actual Finished Materials. Refer To Product Samples For Exact Color Match.

Client Approval/Date: _____

Landlord Approval/Date: _____

Account Rep: JOHN BROWN

Project Manager: RACHEL CANNEDY

Drawn By: WES STEPHENS

Underwriters Laboratories Inc. nfc

ELECTRICAL TO USE U.L. LISTED COMPONENTS AND SHALL MEET ALL N.E.C. STANDARDS

ALL ELECTRICAL SIGNS ARE TO COMPLY WITH U.L. 48 AND ARTICLE 600 OF THE N.E.C. STANDARDS, INCLUDING THE PROPER GROUNDING AND BONDING OF ALL SIGNS.

Project / Location:

CRASHCHAMPIONS COLLISION REPAIR TEAM

STORE #581
451 SE OLDHAM PKWY
LEES SUMMIT, MO 64081

Job Number: 23-83864-10

Date: August 8, 2023

Sheet Number: 4 Of 7

Design Number: 23-83864-10

This original drawing is provided as part of a planned project and is not to be exhibited, copied or reproduced without the written permission of Federal Heath Sign Company, LLC or its authorized agent. ©FHSC