

Test Hole Request

Construction Engineering

ENGINEER: Larissa Wells

Phone: 816-207-7021

DATE: 10/17/23

OF HOLES: 14

MAIN SIZE/MATERIAL/PRESSURE 2" P1 MP

WORK ORDER NAME: US 50 & Route 291 - Test Holes

WORK ORDER #: 29360704

COUNTY: Jackson

MUNICIPALITY: Lees Summit

WORK FOR: Spire

PROJECT #: 499951

DESCRIPTION: Test Holes for potential conflict on US 50 & Route 291 project

(CHECK ALL THAT APPLY)

STREET (9) SIDEWALK (5) PRIVATE PROPERTY () ROW ()

EASEMENT ()

IF MORE THAN ONE LOCATION, USE ANOTHER SHEET AND STAPLE THEM TOGETHER.

2. (TO BE COMPLETED BY R/W)

DATE RECEIVED: _____ PERMIT REQUIRED (circle): Y N

DATE SENT TO CONSTRUCTION: _____ PERMIT #: _____

3. (TO BE COMPLETED BY CONSTRUCTION)

INFORMATION FOR ONE CALL: 1-800-344-7483

I.D. #: _____

DATE CALLED: _____ DATE LOCATES REQUESTED: _____

ONE CALL JOB #: _____

(CIRCLE ALL WHO ARE CONTACTED BY ONE CALL)

AMEREN UE ATT CHARTER DIGITAL -TELEPORT EQUILON GTE MCI

INTERMEDIA KELLER LUCENT METROLINK MFS MRT PARKVIEW

PHILLIPS QUEST SIGMA SPRINT SWBT TCI TELECOM FIBER

WORLD OTHER _____

DATE LACLEDE LOCATES SCHEDULED: _____

DATE TEST HOLE SCHEDULED: _____ (NOTIFY GIS ANALYST

@ABOVE NUMBER NO LATER THAN 7:45 AM DAY OF ABOVE DATE)

DO NOT DESTROY THIS DOCUMENT!

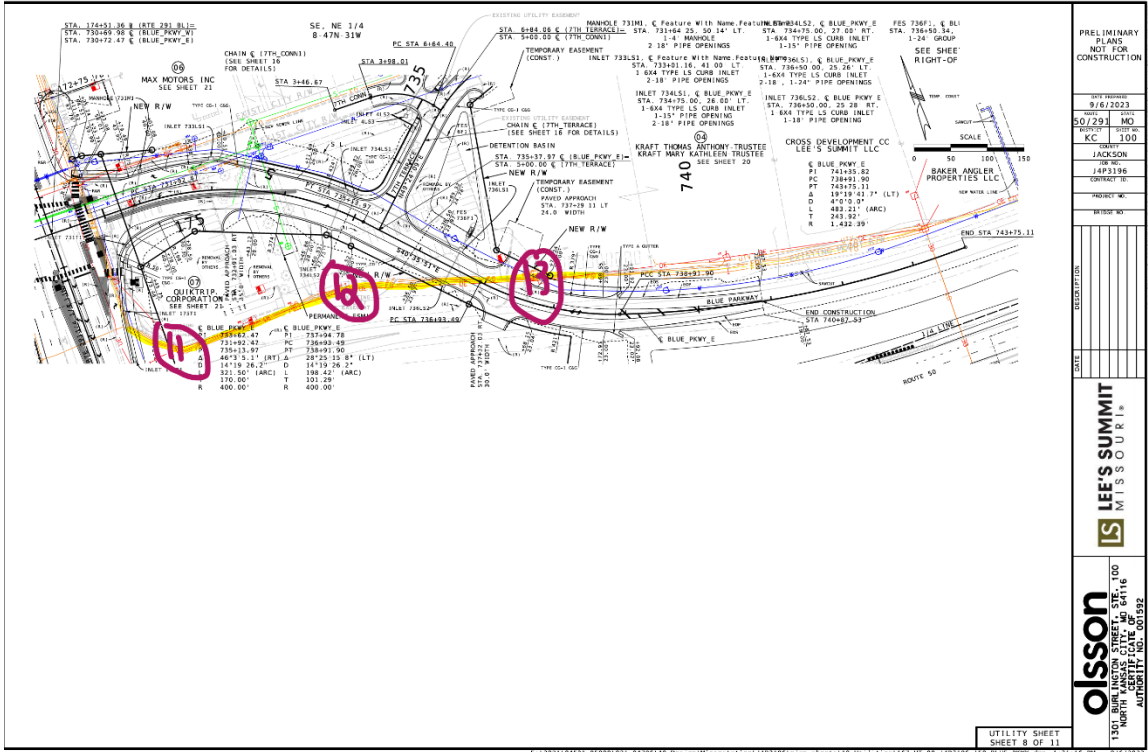

PRELIMINARY PLANS NOT FOR CONSTRUCTION
DATE: 9/6/2023
BY: JACOBSON
NO: 50/291 MO
PROJECT NO: KC 100
DISTRICT: JACKSON
PROJECT NO: J493196
CONTRACT NO: 20230200000
PROJECT NO: 1301 BURLINGTON STREET, STE. 100 NORTH COLUMBIA, MO 64116
AUTHORITY: ILS-601592
DATE: 9/6/2023
BY: JACOBSON
NO: 50/291 MO
PROJECT NO: KC 98
DISTRICT: JACKSON
PROJECT NO: J493196
CONTRACT NO: 20230200000
PROJECT NO: 1301 BURLINGTON STREET, STE. 100 NORTH COLUMBIA, MO 64116
AUTHORITY: ILS-601592

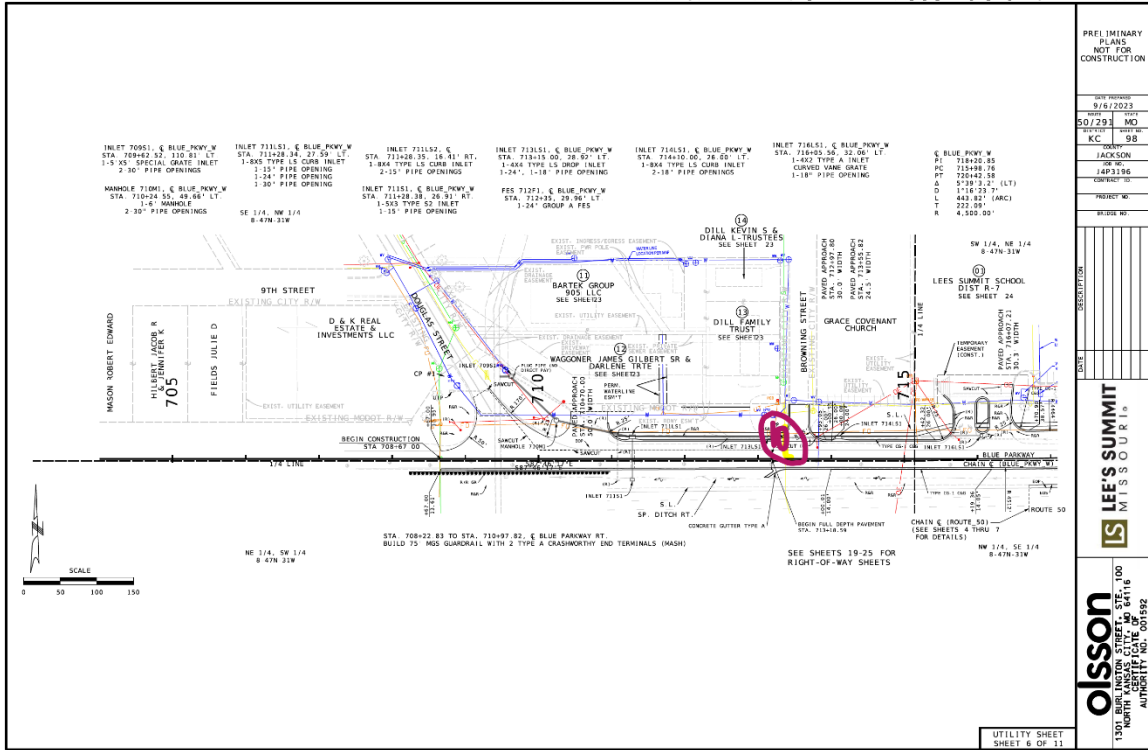

PRELIMINARY PLANS NOT FOR CONSTRUCTION
DATE: 9/6/2023
BY: JACOBSON
NO: 50/291 MO
PROJECT NO: KC 98
DISTRICT: JACKSON
PROJECT NO: J493196
CONTRACT NO: 20230200000
PROJECT NO: 1301 BURLINGTON STREET, STE. 100 NORTH COLUMBIA, MO 64116
AUTHORITY: ILS-601592
DATE: 9/6/2023
BY: JACOBSON
NO: 50/291 MO
PROJECT NO: KC 98
DISTRICT: JACKSON
PROJECT NO: J493196
CONTRACT NO: 20230200000
PROJECT NO: 1301 BURLINGTON STREET, STE. 100 NORTH COLUMBIA, MO 64116
AUTHORITY: ILS-601592

F:\12021\04521-05000\021-04785100-dwg-gis\microstation\7AP130610.mxd:sheet118 UTILITY SHEET 705, 706, 707, 708, 709, 710, 711, 712, 713, 714, 715, 716, 717, 718, 719, 720, 721, 722, 723, 724, 725, 726, 727, 728, 729, 730, 731, 732, 733, 734, 735, 736, 737, 738, 739, 740, 741, 742, 743, 744, 745, 746, 747, 748, 749, 750, 751, 752, 753, 754, 755, 756, 757, 758, 759, 760, 761, 762, 763, 764, 765, 766, 767, 768, 769, 770, 771, 772, 773, 774, 775, 776, 777, 778, 779, 780, 781, 782, 783, 784, 785, 786, 787, 788, 789, 790, 791, 792, 793, 794, 795, 796, 797, 798, 799, 800, 801, 802, 803, 804, 805, 806, 807, 808, 809, 810, 811, 812, 813, 814, 815, 816, 817, 818, 819, 820, 821, 822, 823, 824, 825, 826, 827, 828, 829, 830, 831, 832, 833, 834, 835, 836, 837, 838, 839, 840, 841, 842, 843, 844, 845, 846, 847, 848, 849, 850, 851, 852, 853, 854, 855, 856, 857, 858, 859, 860, 861, 862, 863, 864, 865, 866, 867, 868, 869, 870, 871, 872, 873, 874, 875, 876, 877, 878, 879, 880, 881, 882, 883, 884, 885, 886, 887, 888, 889, 890, 891, 892, 893, 894, 895, 896, 897, 898, 899, 900, 901, 902, 903, 904, 905, 906, 907, 908, 909, 910, 911, 912, 913, 914, 915, 916, 917, 918, 919, 920, 921, 922, 923, 924, 925, 926, 927, 928, 929, 930, 931, 932, 933, 934, 935, 936, 937, 938, 939, 940, 941, 942, 943, 944, 945, 946, 947, 948, 949, 950, 951, 952, 953, 954, 955, 956, 957, 958, 959, 960, 961, 962, 963, 964, 965, 966, 967, 968, 969, 970, 971, 972, 973, 974, 975, 976, 977, 978, 979, 980, 981, 982, 983, 984, 985, 986, 987, 988, 989, 990, 991, 992, 993, 994, 995, 996, 997, 998, 999, 1000

F:\12021\04521-05000\021-04785100-dwg-gis\microstation\7AP130610.mxd:sheet118 UTILITY SHEET 705, 706, 707, 708, 709, 710, 711, 712, 713, 714, 715, 716, 717, 718, 719, 720, 721, 722, 723, 724, 725, 726, 727, 728, 729, 730, 731, 732, 733, 734, 735, 736, 737, 738, 739, 740, 741, 742, 743, 744, 745, 746, 747, 748, 749, 750, 751, 752, 753, 754, 755, 756, 757, 758, 759, 760, 761, 762, 763, 764, 765, 766, 767, 768, 769, 770, 771, 772, 773, 774, 775, 776, 777, 778, 779, 780, 781, 782, 783, 784, 785, 786, 787, 788, 789, 790, 791, 792, 793, 794, 795, 796, 797, 798, 799, 800, 801, 802, 803, 804, 805, 806, 807, 808, 809, 810, 811, 812, 813, 814, 815, 816, 817, 818, 819, 820, 821, 822, 823, 824, 825, 826, 827, 828, 829, 830, 831, 832, 833, 834, 835, 836, 837, 838, 839, 840, 841, 842, 843, 844, 845, 846, 847, 848, 849, 850, 851, 852, 853, 854, 855, 856, 857, 858, 859, 860, 861, 862, 863, 864, 865, 866, 867, 868, 869, 870, 871, 872, 873, 874, 875, 876, 877, 878, 879, 880, 881, 882, 883, 884, 885, 886, 887, 888, 889, 890, 891, 892, 893, 894, 895, 896, 897, 898, 899, 900, 901, 902, 903, 904, 905, 906, 907, 908, 909, 910, 911, 912, 913, 914, 915, 916, 917, 918, 919, 920, 921, 922, 923, 924, 925, 926, 927, 928, 929, 930, 931, 932, 933, 934, 935, 936, 937, 938, 939, 940, 941, 942, 943, 944, 945, 946, 947, 948, 949, 950, 951, 952, 953, 954, 955, 956, 957, 958, 959, 960, 961, 962, 963, 964, 965, 966, 967, 968, 969, 970, 971, 972, 973, 974, 975, 976, 977, 978, 979, 980, 981, 982, 983, 984, 985, 986, 987, 988, 989, 990, 991, 992, 993, 994, 995, 996, 997, 998, 999, 1000

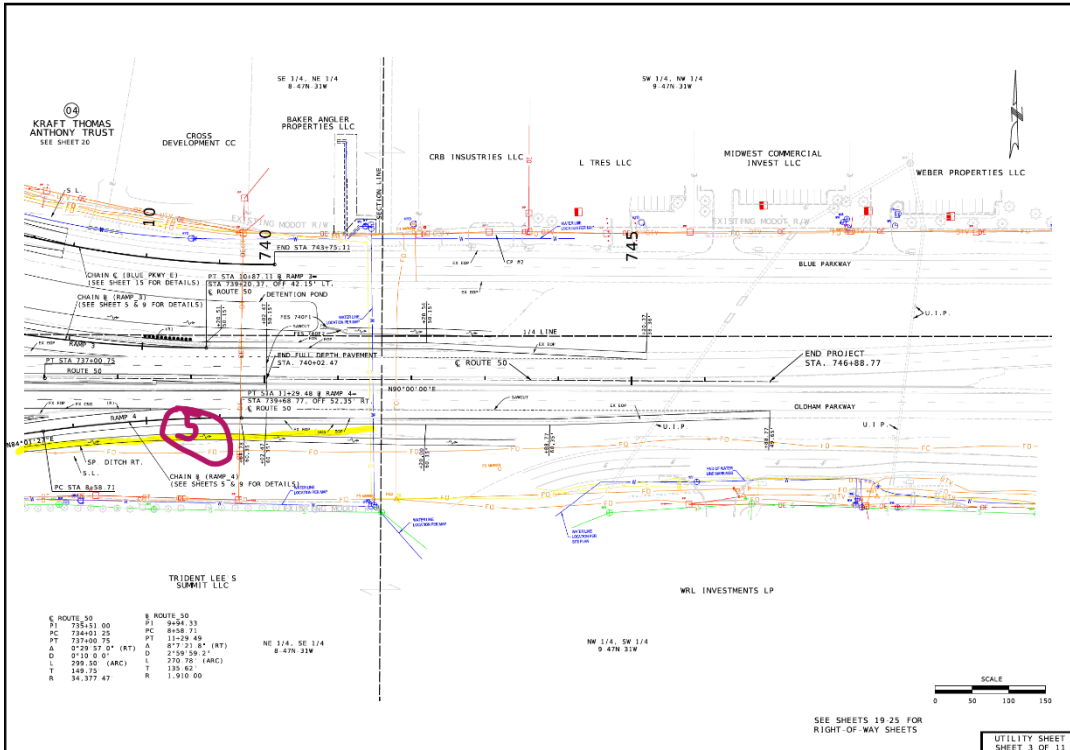

<p>INLET 7313, E ROUTE 50 STA. 73150.00, 58.15' LT 1-3X TYPE 52 INLET 1-24" PIPE OPENING</p>	<p>INLET 7340, E ROUTE 50 STA. 73450.00, 58.15' LT 1-3X TYPE 52 INLET 1-24" PIPE OPENING</p>	<p>INLET 7350, E ROUTE 50 STA. 73530.00, 58.00' LT 1-6" DIA. MANHOLE 1-24", 1-30", 1-36" PIPE OPENINGS</p>	<p>INLET 7361, E ROUTE 50 STA. 73642.00, 53.18' RT. 1-3X TYPE 53 INLET 1-18" PIPE OPENING</p>	<p>FES 7361, E ROUTE 50 STA. 73643.77, 84.97' LT. 1-30" GROUP A P.E.S.</p>	<p>B RAMP 3 PI 5184.05 PC 5028.78 PT 5040.08 A 517'19.1" (RT) A D 47'0" 0" L 232.30 (ARC) T 157.28 R 1,432.38'</p>	<p>B RAMP 3 PI 6199.93 PC 7413.37 PT 10487.11 A 517'31.36" (LT) D D 37'0" 59" 2" L 292.74 (ARC) T 188.55 R 1,400.00'</p>
--	--	--	---	--	--	--

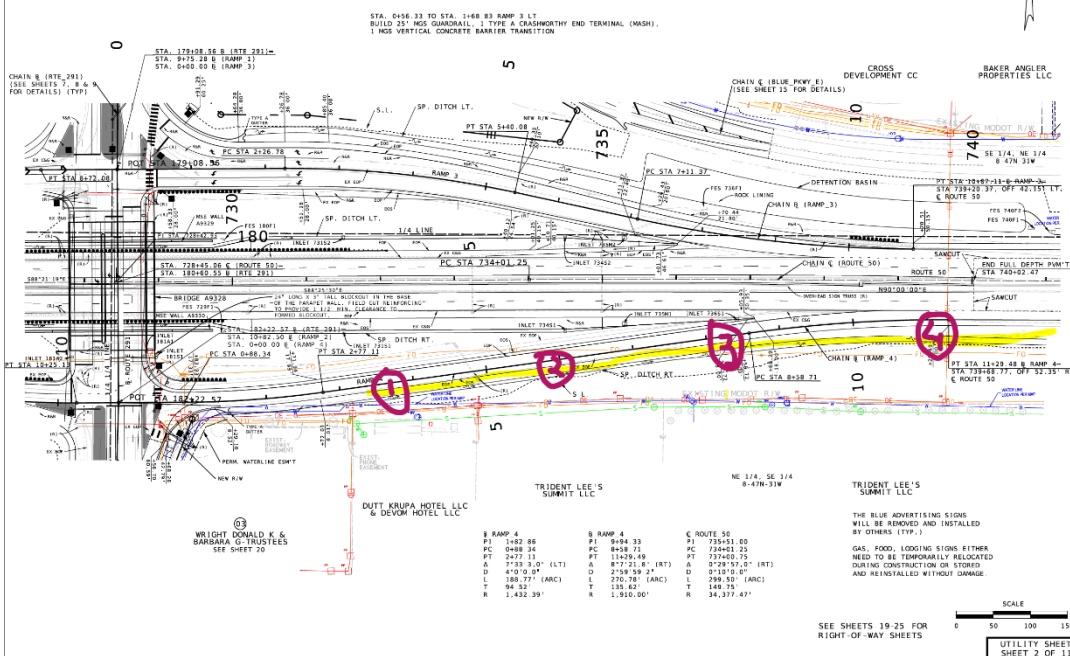

<p>B RAMP 4 PI 1462.86 PC 6488.34 PT 2477.13 A 71'31.3" (LT) A D 47'0" 0" L 188.77' (ARC) T 130.47' R 1,432.39'</p>	<p>B RAMP 4 PI 8458.33 PC 8458.71 PT 1428.60 A 87'21.8" (RT) A D 1'59" 59" 3" L 270.78' (ARC) T 130.47' R 1,910.00'</p>	<p>C ROUTE 50 PI 7340.00 PC 7340.33 PT 3740.00 A 5729'57" 0" (RT) D 1'59" 59" 3" L 299.50' (ARC) T 148.75' R 34,377.47'</p>
---	---	---

PRELIMINARY PLANS NOT FOR CONSTRUCTION

DATE: 9/6/2023
 50/29 MO
 KC 95
 JACKSON
 J4P3196
 PROJECT NO:
 SHEET NO:

OLSSON
 1300 E. BURLINGTON STREET, STE. 100
 NORTH ANDOVER, MA 01861
 AUTHORITY: IND. 081592

UTILITY SHEET SHEET 3 OF 11

PRELIMINARY PLANS NOT FOR CONSTRUCTION

DATE: 9/6/2023
 50/29 MO
 KC 94
 JACKSON
 J4P3196
 PROJECT NO:
 SHEET NO:

OLSSON
 1300 E. BURLINGTON STREET, STE. 100
 NORTH ANDOVER, MA 01861
 AUTHORITY: IND. 081592

UTILITY SHEET SHEET 2 OF 11

