



Permit #PRSGN \_\_\_\_\_ - \_\_\_\_\_

**SIGN PERMIT APPLICATION**

Project Business Name: **Jewell Orthodontics, East facade sign**

Project Address/Location: **2070 NW Lowenstein Dr, Suite C, Lee's Summit, Mo 64081**

Applicant: **Fossil Forge**

Applicant's Address: **317 B SE Main Street LS MO 64063**

Applicant's Phone & Fax #: **816-785-3280**

Applicant's Email Address: **fossilforge@gmail.com**

**Type of Sign: Check only one**

- |   |   |
|---|---|
| <input checked="" type="checkbox"/> Wall Sign (\$100) | <input type="checkbox"/> Monument/Detached Sign (\$100) |
| <input type="checkbox"/> Temporary Sign (\$50)        | <input type="checkbox"/> Directional Sign (\$50)        |

**Illumination: Specify whether the sign is illuminated**

- |   |  |
|---|--|
| <input checked="" type="checkbox"/> Illuminated * | <input type="checkbox"/> Non-Illuminated |
|---|--|

**\*NOTE:** IF BRANCH CIRCUIT IS NOT CURRENTLY AVAILABLE FOR ILLUMINATED SIGN, A LICENSED ELECTRICAL CONTRACTOR MUST OBTAIN ELECTRICAL PERMIT PRIOR TO INSTALLATION. ALL SIGNS INVOLVING INTERNAL LIGHTS OR OTHER ELECTRICAL DEVICES OR CIRCUITS SHALL DISPLAY A LABEL CERTIFYING IT AS BEING APPROVED BY THE UNDERWRITER'S LABORATORIES, INC.

**Sign Dimensions and Setbacks for Wall and Monument/Detached Signs**

Height of sign: **4.2** ft (X) Width of sign: **18** ft (=) Area of sign: **75.6** sq ft

Area of building façade/wall: **950** sq ft Total height of detached sign: **10+** ft

**Setbacks:** front property line: \_\_\_\_\_ ft rear property line: \_\_\_\_\_ ft  
side property line: \_\_\_\_\_ ft side property line: \_\_\_\_\_ ft

The applicant understands that this permit is issued only for work described here in and included in **accompanying plans and specifications**. All rights and privileges acquired under the provisions of this Ordinance, or any application thereto, are merely licenses revocable at any time by the Director of Development Services Department.

Signature of Applicant

**Oct. 16, 2023**

Date

**For City use only, do not write below this line.**

Electrical Permit Required:

☐ N/A ☐ Yes ☐ No

Zoning: \_\_\_\_\_ Permit Fee: \_\_\_\_\_

Receipt #: \_\_\_\_\_

Signature of Plans Examiner

Approved: \_\_\_\_\_

Planning Division Approval Date

**Remarks:**



Permit #PRSGN \_\_\_\_\_ - \_\_\_\_\_

### SIGN PERMIT APPLICATION

Project Business Name: **Jewell Orthodontics, North facade sign**

Project Address/Location: **2070 NW Lowenstein Dr, Suite C, Lee's Summit, Mo 64081**

Applicant: **Fossil Forge**

Applicant's Address: **317 B SE Main Street LS MO 64063**

Applicant's Phone & Fax #: **816-785-3280**

Applicant's Email Address: **fossilforge@gmail.com**

#### Type of Sign: Check only one



Wall Sign (\$100)



Monument/Detached Sign (\$100)



Temporary Sign (\$50)



Directional Sign (\$50)

#### Illumination: Specify whether the sign is illuminated



Illuminated \*



Non-Illuminated

**\*NOTE:** IF BRANCH CIRCUIT IS NOT CURRENTLY AVAILABLE FOR ILLUMINATED SIGN, A LICENSED ELECTRICAL CONTRACTOR MUST OBTAIN ELECTRICAL PERMIT PRIOR TO INSTALLATION. ALL SIGNS INVOLVING INTERNAL LIGHTS OR OTHER ELECTRICAL DEVICES OR CIRCUITS SHALL DISPLAY A LABEL CERTIFYING IT AS BEING APPROVED BY THE UNDERWRITER'S LABORATORIES, INC.

#### Sign Dimensions and Setbacks for Wall and Monument/Detached Signs

Height of sign: **2.8** ft (X) Width of sign: **12** ft (=) Area of sign: **33.6** sq ft

Area of building façade/wall: **2,000** sq ft Total height of detached sign: **10+** ft

**Setbacks:** front property line: \_\_\_\_\_ ft rear property line: \_\_\_\_\_ ft

side property line: \_\_\_\_\_ ft side property line: \_\_\_\_\_ ft

The applicant understands that this permit is issued only for work described here in and included in **accompanying plans and specifications**. All rights and privileges acquired under the provisions of this Ordinance, or any application thereto, are merely licenses revocable at any time by the Director of Development Services Department.

Signature of Applicant

**Oct. 16, 2023**

Date

#### For City use only, do not write below this line.

Electrical Permit Required:

☐ N/A

☐ Yes

☐ No

Zoning: \_\_\_\_\_ Permit Fee: \_\_\_\_\_

Receipt #: \_\_\_\_\_

Signature of Plans Examiner

Approved: \_\_\_\_\_

Planning Division Approval Date

#### Remarks:



# LEE'S SUMMIT MISSOURI

## SIGN PERMIT AUTHORIZATION

Comes now SWP V, LLC, who being  
(landlord or property owner)

duly sworn upon his/her oath, does state that he/she is the landlord or property owner that has  
given permission to the applicant to place signage at: \_\_\_\_\_

**2070 NW Lowenstein Dr, Suite C, Lee's Summit, Mo 64081**

(location address)

Dated this 12<sup>th</sup> day of October, 2023

Signature of Landlord or Property Owner

Printed Name

# PERMIT

**SIGN DESIGN EAST FACADE:** Individual aluminum channel letters. Letters feature a white acrylic face. Returns are painted. Jewell icon is individual channel letter with printed color graphic on face.

## FACE

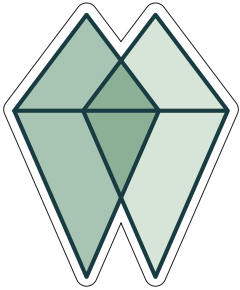

JEWELL  
ORTHODONTICS

50 in.

18 feet

## PROFILE

Wall

Power

Power

## SIGN LOCATION ON EAST FACADE OF BUILDING

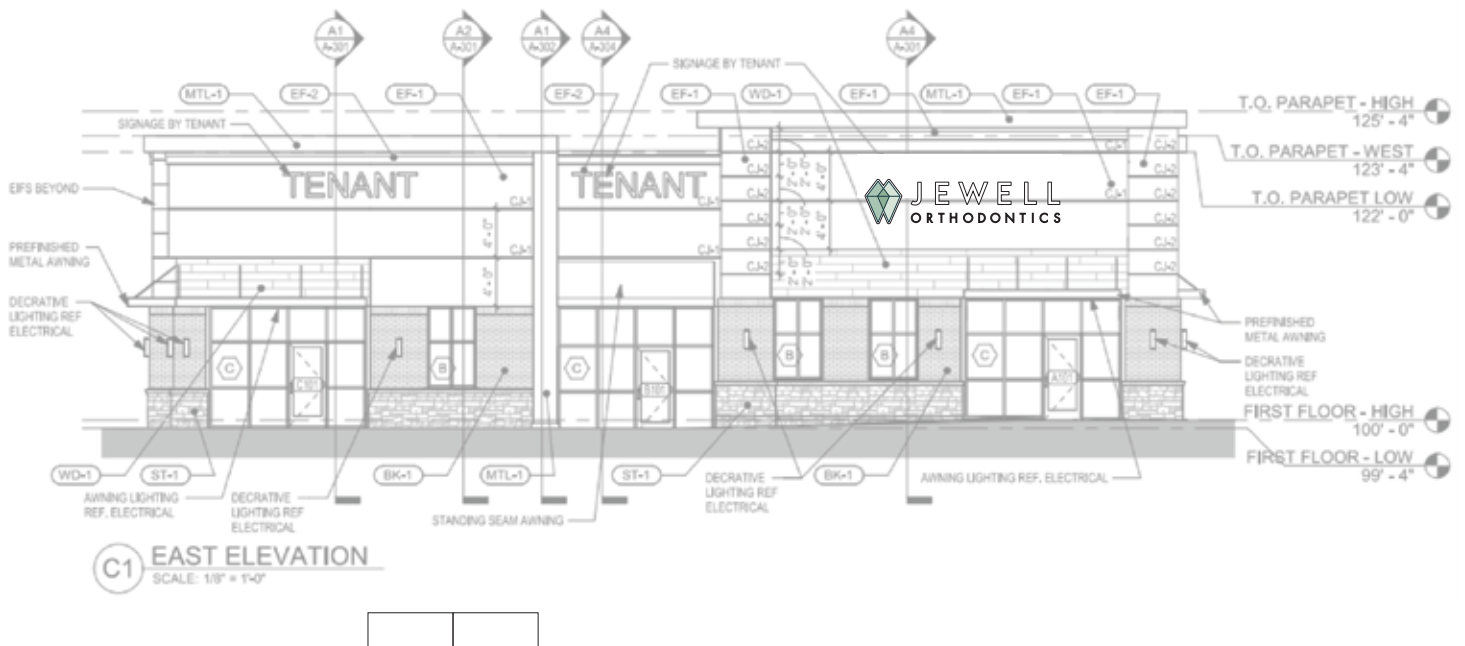

All illustrations, concepts and descriptions are the property of Fossil Forge ©

# PERMIT

**ADDRESS: 2070 NW Lowenstein Dr, Suite C, Lee's Summit , Mo 64081**

**SIGN DIMENSIONS: 18 feet x 4.2 feet**

**SIGN SIZE: 75.6 sq. ft.**

**FACADE DIMENSIONS: 38 feet x 25 feet**

**FACADE OVERALL: 950 sq. ft.**



All illustrations, concepts and descriptions are the property of Fossil Forge ©

# PERMIT

**SIGN DESIGN NORTH FACADE:** Individual aluminum channel letters. Letters feature a white acrylic face. Returns are painted. Jewell icon is individual channel letter with printed color graphic on face.

## FACE

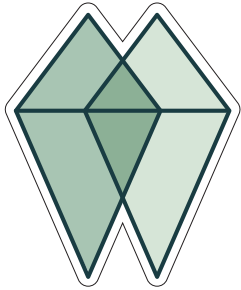

JEWELL  
ORTHODONTICS

12 feet

## PROFILE

32 in.

Wall

Power

Power

## SIGN LOCATION ON NORTH FACADE OF BUILDING

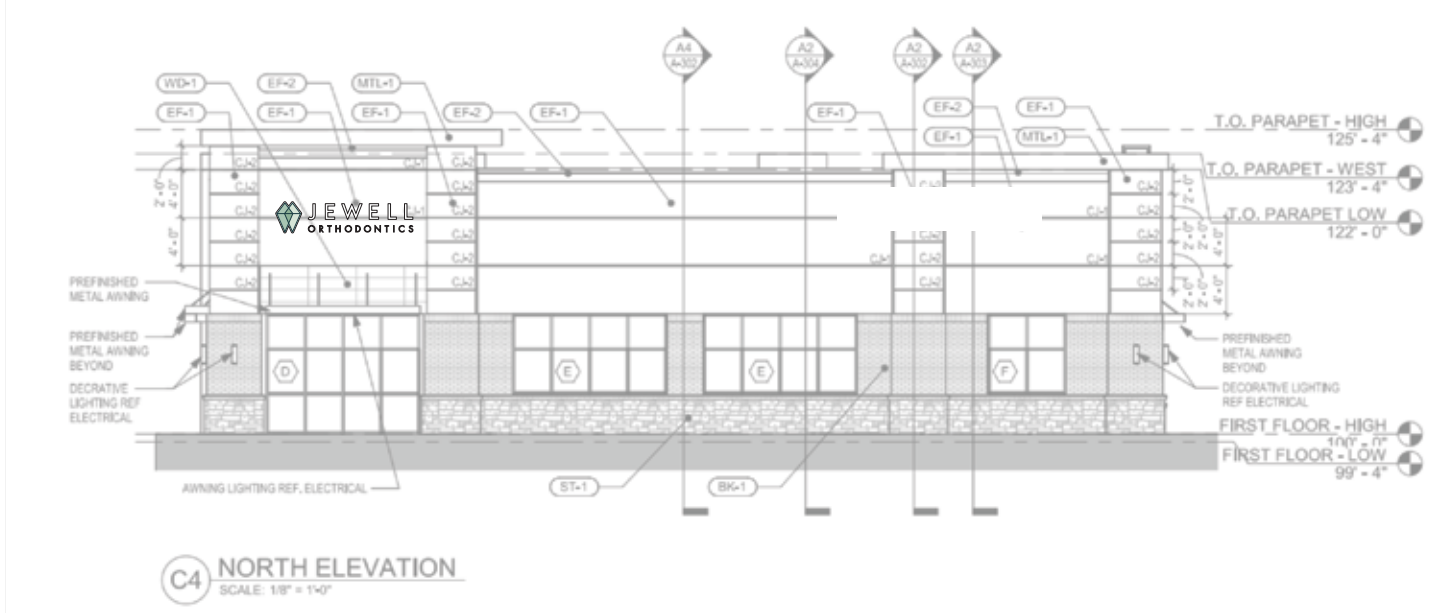

All illustrations, concepts and descriptions are the property of Fossil Forge ©

## PERMIT

**ADDRESS: 2070 NW Lowenstein Dr, Suite C, Lee's Summit , Mo 64081**

**SIGN DIMENSIONS: 12 feet x 2.8 feet**

**SIGN SIZE: 33.6 sq. ft.**

**FACADE DIMENSIONS: 25 feet x 80 feet**

**FACADE OVERALL: 2,000 sq. ft.**

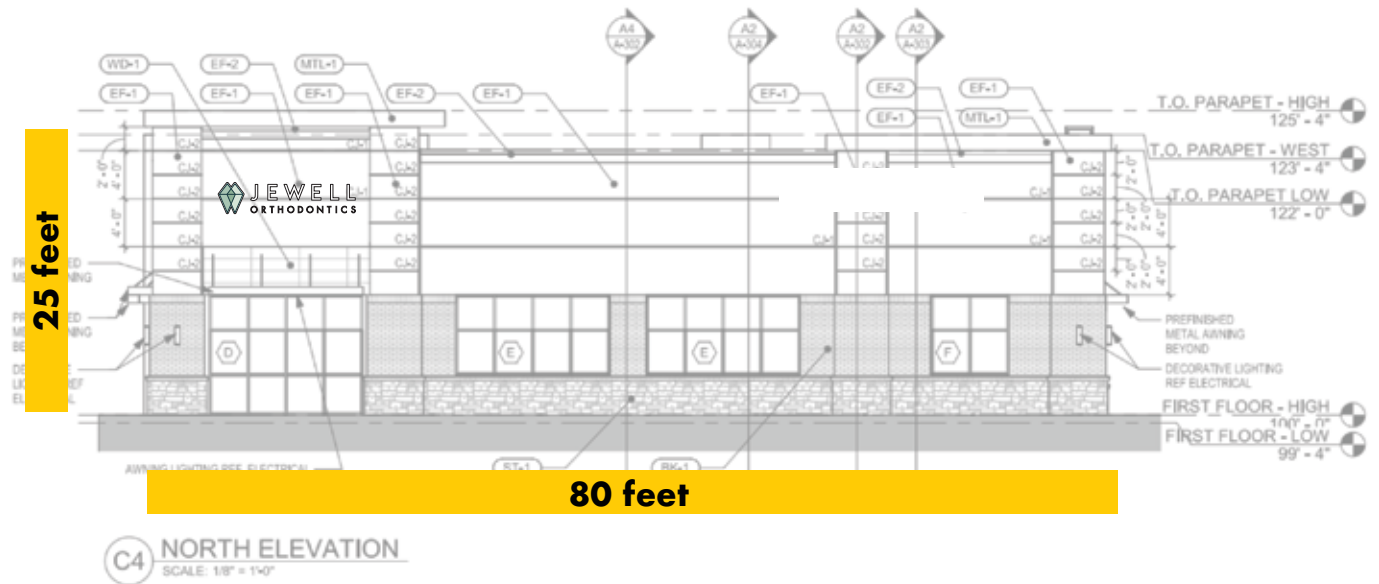

**All illustrations, concepts and descriptions are the property of Fossil Forge ©**



# PERMIT

**ADDRESS: 2070 NW Lowenstein Dr, Suite C, Lee's Summit , Mo 64081**

## PROPERTY AND SIGN LOCATION



All illustrations, concepts and descriptions are the property of Fossil Forge ©