

NOTE: GOVERNING CODES &
GENERAL CONTRACTOR'S WRITTEN SPECIFICATIONS
TAKE PRECEDENCE OVER THESE PLANS.

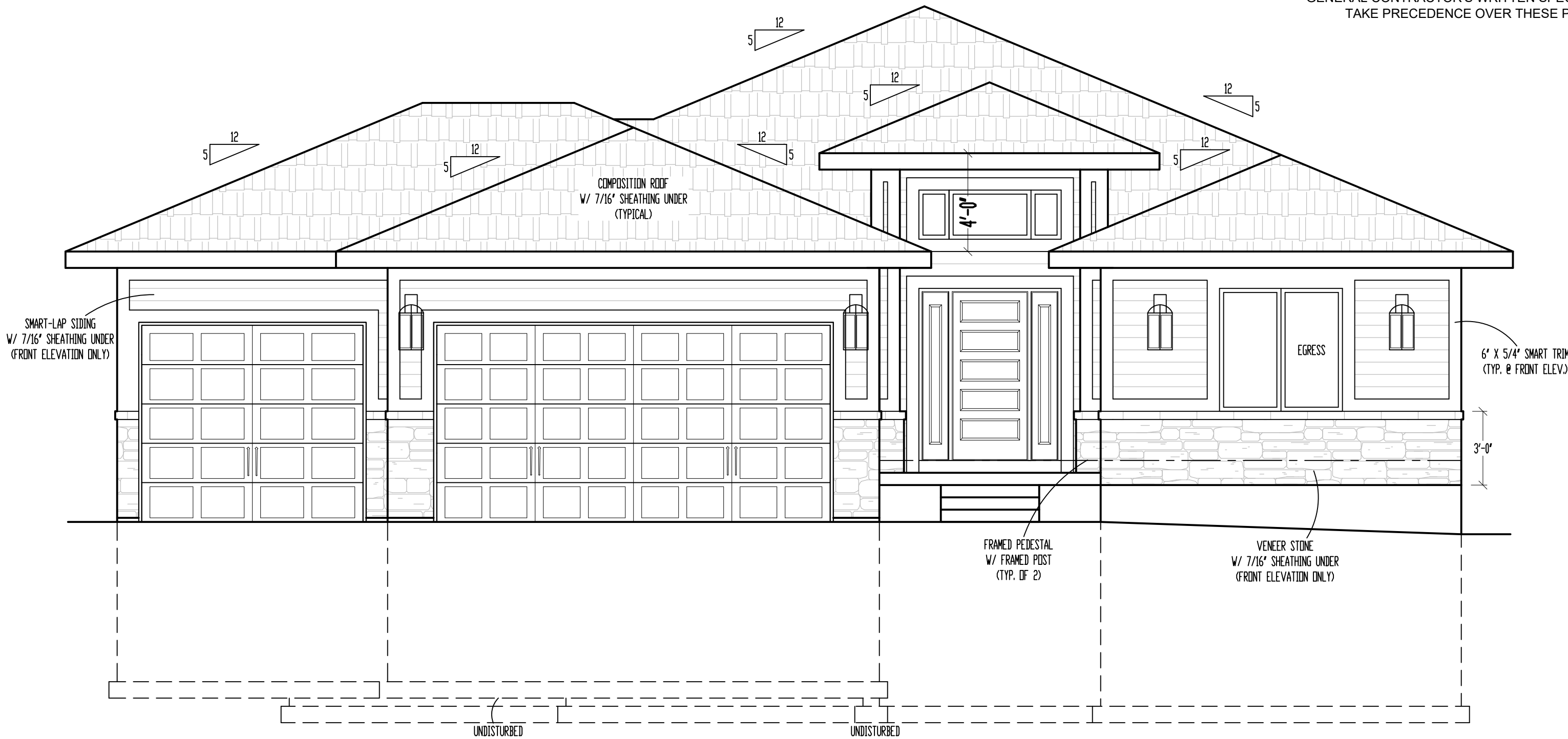

FRONT ELEVATION
SCALE: 1/4" = 1'-0"

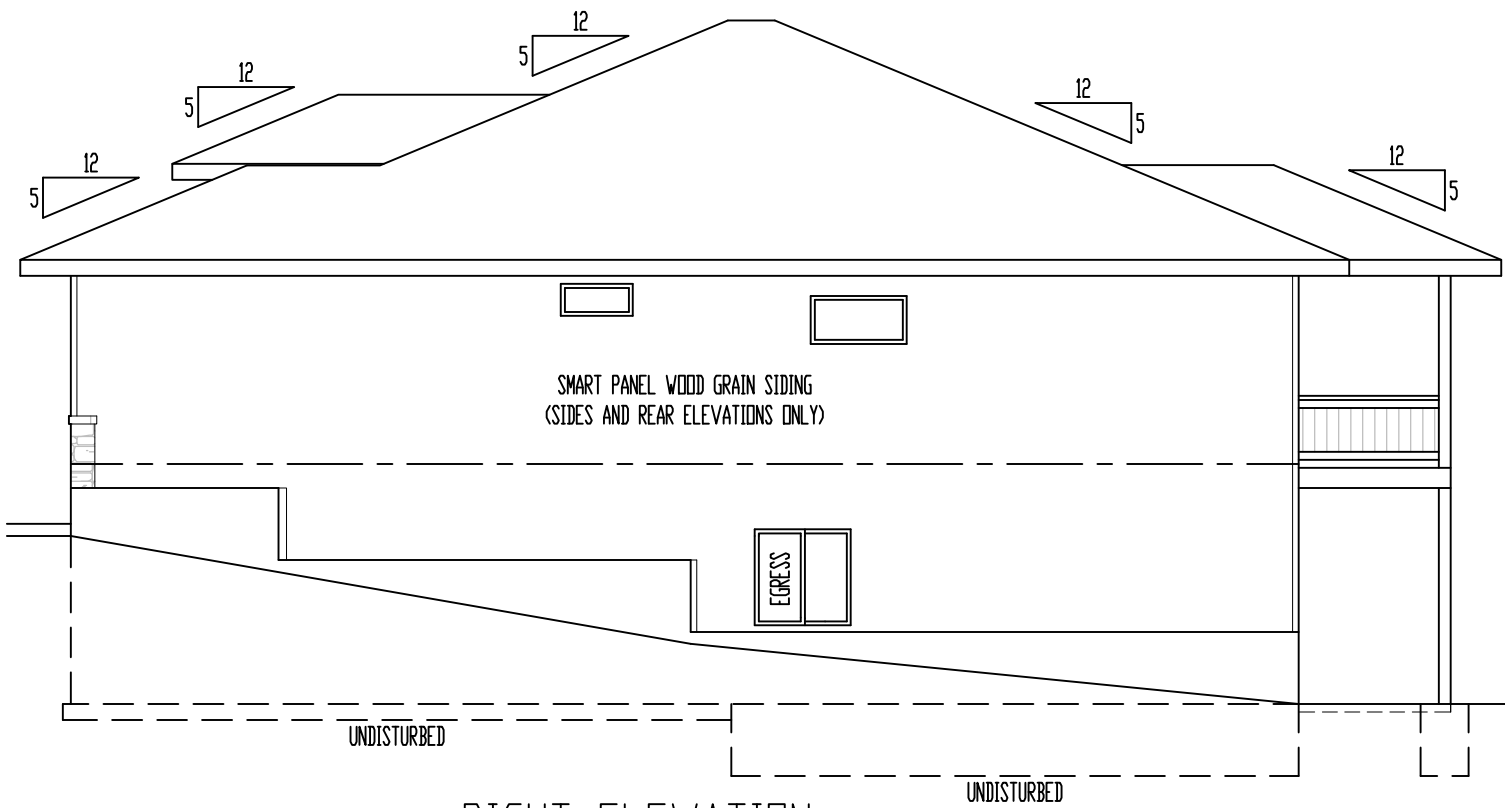

RIGHT ELEVATION
SCALE: 1/8" = 1'-0"

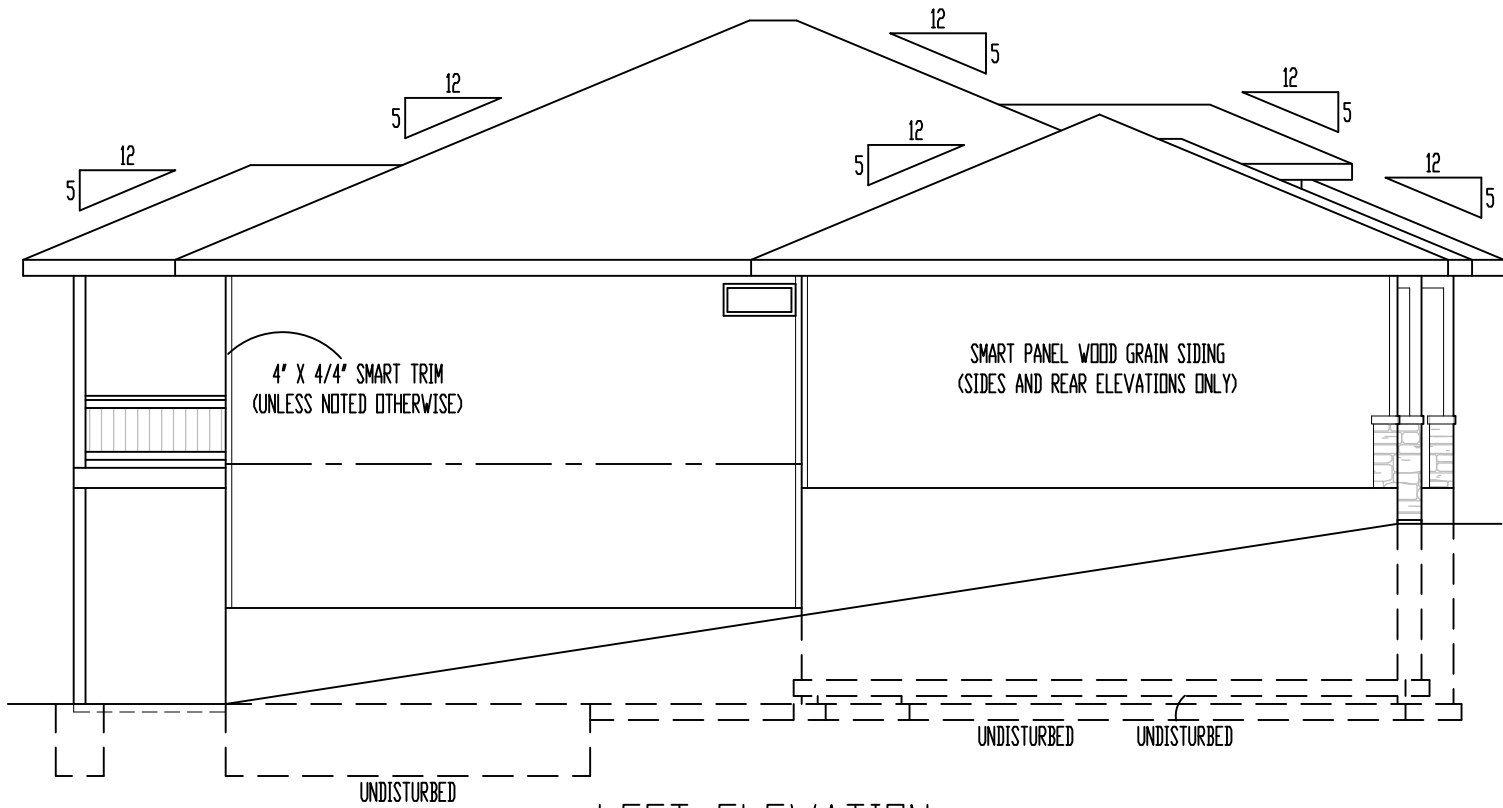

LEFT ELEVATION
SCALE: 1/8" = 1'-0"



REAR ELEVATION
SCALE: 1/8" = 1'-0"

RELEASE FOR CONSTRUCTION
AS NOTED FOR PLAN REVIEW
DEVELOPMENT SERVICES
LEE'S SUMMIT, MISSOURI
09/29/2023

ELEVATIONS:
SMART PANEL WOOD GRAIN SIDING ON SIDES AND REAR ELEVATIONS
COMPOSITION ROOF SHINGLES
LOCATE ROOF AND SOFFIT VENTS PER CODE
ADJUST FOUNDATION TO GRADE

DECK:
DECK CONSTRUCTION TO COMPLY WITH MUNICIPALITY'S
RESIDENTIAL DECK STANDARDS
2" X 10" #2 TTD. @ 16" O.C. FLOOR JOISTS (MAX SPAN: 14'-0")
2" X 6" TTD. DECKING
6" X 6" TTD. POSTS
2" X 2" TTD. SPINDLES
2" X 6" TTD. TOP RAIL
DETERMINE OPTIONAL STAIRS ON SITE

These plans and specifications are protected under federal copyright laws.
Copyright A.D. 2023 Viewpoint Residential Design, LLC.
Care and effort have gone into the creation and design of this plan. However, the
designer is not an architect or engineer and construction from these plans should not be
undertaken without the assistance of a construction professional, architect or engineer.
Because of the impossibility of any on site consultation and supervision, Viewpoint
Residential Design, LLC, and Designer assume no responsibility for any damages,
including structural failures, due to any deficiencies, omissions or error in the design or
blueprints. Also, site conditions may vary from those illustrated on this plan. Designer
does not warrant the suitability of these plans for use on your specific site. Consult your
architect to determine the suitability of these plans for your specific site and application.

"For God so loved
the world, that he
gave his only
begotten Son,
that whosoever
believeth in him
should not perish,
but have
everlasting life"
(John 3:16).

**VIEWPOINT**
RESIDENTIAL DESIGN LLC

Office: (816) 554-0400 Email: admin@viewpointdesign.net

Drawing Name:
**The
WOODVIEW 2**
Site Description:
**Lot 109, Hook
Farms 2nd Plat**
Property Address:
**2143 SW Hook
Farm Dr., Lee's
Summit, Missouri**
General Contractor:
**Walker Custom
Homes, LLC**

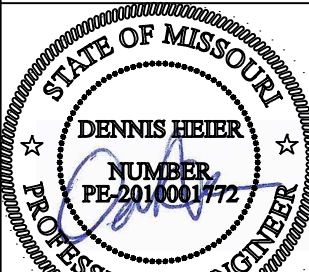

9-21-2023

Date: 9 - 11 - AD 2023
Rev. 1:
Rev. 2:
Rev. 3:

Sheet Title:
ELEVATIONS

Sheet No.:
A-1 of 4

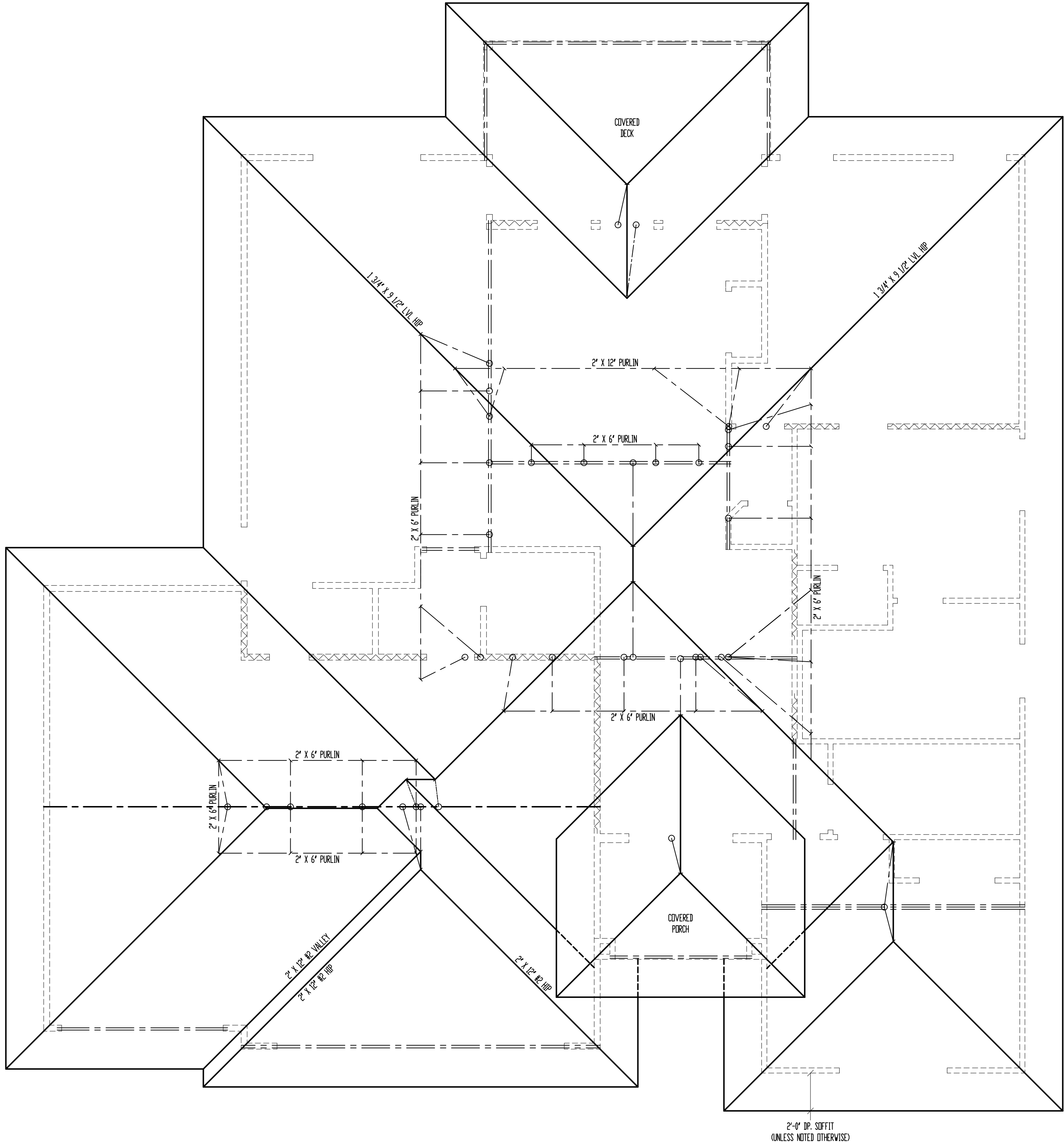

ROOF

SCALE: 1/4" = 1'-0"

*ALL RAFTERS SHALL BE 2" X 6" #2 @ 16" O.C., UNLESS NOTED OTHERWISE.

SEE DETAIL 7/S32 FOR ALTERNATE RAFTER BEARING DETAIL WHEN RAFTERS ARE REQUIRED TO BEAR HIGHER THAN THE WALL DOUBLE TOP PLATE.

FLASHING NOTE:
DRIP EDGE, VALLEYS AND FLASHINGS TO BE METAL CLAD.

ROOF NOTES:
ROOF DESIGNED FOR LIGHT ROOF COVERING
30psf TOTAL LOAD (10psf DL, 20psf LL (SL))

* RAFTERS (HEM-FIR, DOUG-FIR, OR EQUAL):
SEE SPAN CHARTS BELOW

CODE MINIMUM		
RAFTERS	SPACING	MAX HORIZONTAL CLEARSPAN
#2-2x6	@24" O.C.	11'-7"
#2-2x6	@16" O.C.	14'-2"
#2-2x8	@24" O.C.	14'-8"
#2-2x8	@16" O.C.	17'-11"
#2-2x10	@24" O.C.	17'-10"
#2-2x10	@16" O.C.	21'-11"

NOTE: CODE MINIMUM ALLOWS FOR A RAFTER DEFLECTION OF L/180 TOTAL LOAD

HIGHER PERFORMANCE (RECOMMENDED)		
RAFTERS	SPACING	MAX HORIZONTAL CLEARSPAN
#2-2x6	@24" O.C.	8'-6"
#2-2x6	@16" O.C.	9'-9"
#2-2x8	@24" O.C.	11'-3"
#2-2x8	@16" O.C.	12'-9"
#2-2x10	@24" O.C.	14'-3"
#2-2x10	@16" O.C.	16'-3"

DEFLECTION = L/360 LIVE LOAD, L/240 TOTAL LOAD

- * VAULTS TO BE 2x10 DEPTH
- * RIDGE BOARDS ARE: (UNLESS OTHERWISE NOTED)
 - #2- 2X8 UP TO 10/12 PITCH
 - #2- 2X10 OVER 10/12 PITCH
- * ALL HIPPS & VALLEYS ARE: (UNLESS OTHERWISE NOTED)
 - #2- 2X8 UP TO 10/12 PITCH
 - #2- 2X10 OVER 10/12 PITCH
- * PURLINS ARE 2X6 MIN.
 - PURLIN STRUTS ARE AT 4'-0" O.C.
 - PURLIN STRUTS SHALL BE INSTALLED AT NOT LESS THAN A 45 DEGREE ANGLE WITH THE HORIZONTAL
 - ALL PURLINS STRUTS SHALL HAVE A MAXIMUM UNBRACED LENGTH OF 8'-0"
 - PURLINS STRUTS SHALL BE CONSTRUCTED IN A "T" CONFIGURATION AND PER THE FOLLOWING CHART:

PURLIN STRUT	MAX PURLIN STRUT LENGTH
(2) 2x4	8'-0"
(1) 2x4 & (1) 2x6	12'-0"
(1) 2x6 & (1) 2x8	20'-0"
(2) 2x6 & (1) 2x8	30'-0"
CONSULT ARCH/ENGR. >	30'-0"

- * RIDGE BRACES ARE SAME AS PURLIN BRACES-
SPACING, SIZE, CONFIGURATION, & INSTALLATION
(SEE PURLIN BRACE NOTES ABOVE)
- * HIP & VALLEY BRACES ARE SAME AS PURLIN
SIZE, CONFIGURATION, & INSTALLATION
(SEE PURLIN BRACE NOTES ABOVE)

- * VERTICAL BRACE IF DOT IS UNDER HIP OR VALLEY
- * SLASH IS TOP END OF BRACE (/),
DOT IS BOTTOM OF BRACE (o).
- * ~~~~~ DENOTES BEARING WALL
- * --- DENOTES ROOF BRACE
- * --- DENOTES PURLIN
- * --- DENOTES BEARING STRUCTURE

These plans and specifications are protected under federal copyright laws.
Copyright A.D. 2023 Viewpoint Residential Design, LLC.

Care and effort have gone into the creation and design of this plan. However, the designer is not an architect or engineer and construction from these plans should not be undertaken without the assistance of a construction professional, architect or engineer. Because of the impossibility of any on site consultation and supervision, Viewpoint Residential Design, LLC, and Designer assume no responsibility for any damages, including structural failures, due to any deficiencies, omissions or error in the design or blueprints. Also, site conditions may vary from those illustrated on this plan. Designer does not warrant the suitability of these plans for use on your specific site. Consult your architect to determine the suitability of these plans for your specific site and application.

"For God so loved the world, that he gave his only begotten Son, that whosoever believeth in him should not perish, but have everlasting life" (John 3:16).

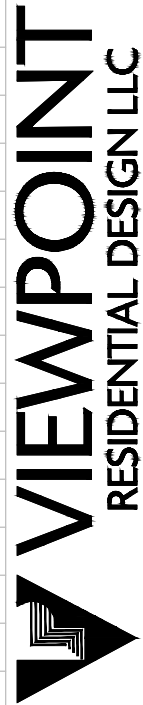

Office: (816) 554-0400 Email: admin@viewpointdesign.net

Drawing Name:

The WOODVIEW 2

Site Description:

Lot 109, Hook Farms 2nd Plat

Property Address:

2143 SW Hook Farm Dr., Lee's Summit, Missouri

General Contractor:

Walker Custom Homes, LLC

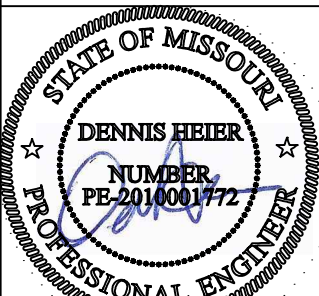

9-21-2023

Date: 9 - 11 - AD 2023

Rev. 1:

Rev. 2:

Rev. 3:

Sheet Title:

ROOF PLAN

Sheet No.:

RELEASE FOR CONSTRUCTION
AS NOTED FOR PLANN REVIEW
DEVELOPMENT SERVICES
LEE'S SUMMIT, MISSOURI
09/29/2023

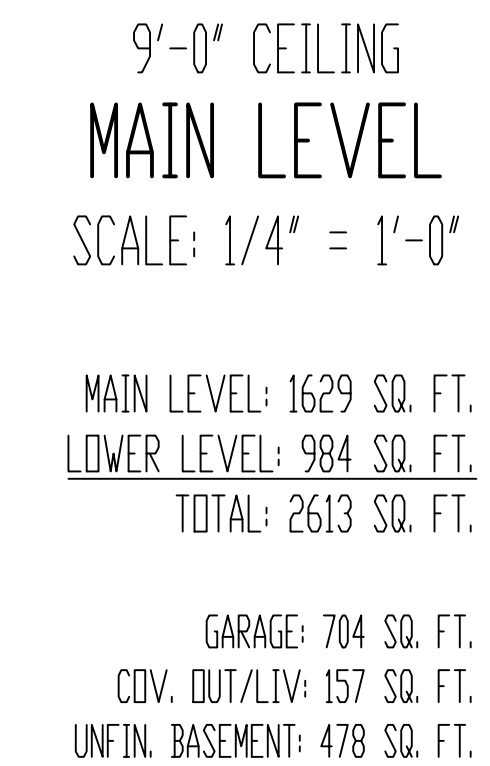

+++++ = WALL BRACING PER FRAMING
NOTE #1 AND PER CALCULATIONS ON SHEET S1.1.

FRAMING NOTES
1. MAIN LEVEL EXTERIOR WALLS SHALL BE SHEATHED W/ 7/1
D.S.B. A.P.A. PANELS W/ 8d COMMON NAILS @ 6" O.C. AT EDGES
@ 12" O.C. IN THE FIELD. SMART PANEL, OR EQUAL, INSTALLED
PER MANUFACTURER'S SPECIFICATIONS.

- (0) VVVVVVVVVV = G-8; 1/2" MIN. GYPSUM BOARD OVER STUDS SPACED 24"
- (1) MAX FASTENED W/ MIN. 6 - 1 1/4" TYPE W OR S DRYWALL SCREWS @ 7" O.C. EDGES & FIELD. (MAY BE USED ON SECTIONS ONE SIDE OF WALL AND OTHER SECTION IN BOTH SIDES)
- (3) /-/ - LOAD BEARING INTERIOR WALL
- (4) (2") x 10' #2 HEADER AT ALL EXTERIOR AND LOAN BEARER WALLS, UNLESS NOTED OTHERWISE.
- (5) LOW TIES @ 4'-0" O.C. (TYPICAL)
- (6) RUN STUDS THE FULL HEIGHT OF RAISED PLATE WALLS.
- (7) BLOCK JOISTS ABOVE BEAMS, CANTILEVERS AND LOAN BEARING WALLS WITH JOIST MATERIAL (NOT REQUIRED WITH I-JOISTS).
- (8) PROVIDE MULTIPLE STUDS FOR SOLID BEARING BELOW ALL BEAMS.
- (9) ALL DESIGNATED 2" X 6" WALLS SHALL HAVE DOUBLE KIN STUDS AT DOOR AND WINDOW OPENINGS.
- (10) ALL UNSQUARE WALLS SHALL BE .45", UNLESS NOTED OTHERWISE.
- (11) ALL WALLS TO BE FRAMED W/ MIN. STUD GRADE 2" X 4'S 16' O.C., UNLESS NOTED OTHERWISE.
- (12) EXTERIOR WALL BOTTOM PLATES SHALL BE NAILED TO FRAMING BELOW WITH 16d COMMON NAILS @ 8" O.C. MAX. (WHEN APPLICABLE.)
- (13) LVL/S SHOWN ON PLANS MAY BE REPLACED WITH DF/DF GRAD 24F-V4 GLULAM BEAMS OF THE SAME DEPTH, AND THE FOLLOWING DIMENSIONS:
 - (2) 1 3/4" LVL PLYS = 3 1/2" GLULAM
 - (3) 1 3/4" LVL PLYS = 3 1/2" GLULAM
- (14) CONTRACTOR SHALL NOTIFY ENGINEER OF RECORD BEFORE CONSTRUCTION OF ANY DEFLECTION LIMITATIONS MORE STRINGENT THAN CODE MINIMUMS ABOUT ANY OPENINGS.

These plans and specifications are protected under federal copyright laws.
Copyright A.D. 2023 Viewpoint Residential Design, LLC.

*"For God so loved
the world, that he
gave his only
begotten Son,
that whosoever
believeth in him
should not perish,
but have
everlasting life"
(John 3:16).*



Office: (816) 554-0400 Email: admin@viewpointdesign.net

Drawing Name:

The WOODVIEW 2

Site Description:

**Lot 109, Hook
Farms 2nd Plat**

Property Address:
**2143 SW Hook
Farm Dr., Lee's
Summit, Missouri**

General Contractor:
**Walker Custom
Homes, LLC**

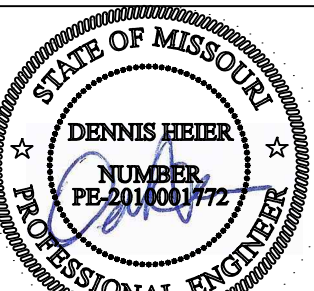

9-21-2023

Date: 9 - 11 - AD 2023
Rev. 1:
Rev. 2:
Rev. 3:

Sheet Title:
**MAIN LEVEL
PLAN**

Sheet No.:

A-3
RELEASE FOR CONSTRUCTION
AS NOTED FOR PLAN REVIEW
DEVELOPMENT SERVICES
LEE'S SUMMIT, MISSOURI

09/29/2023

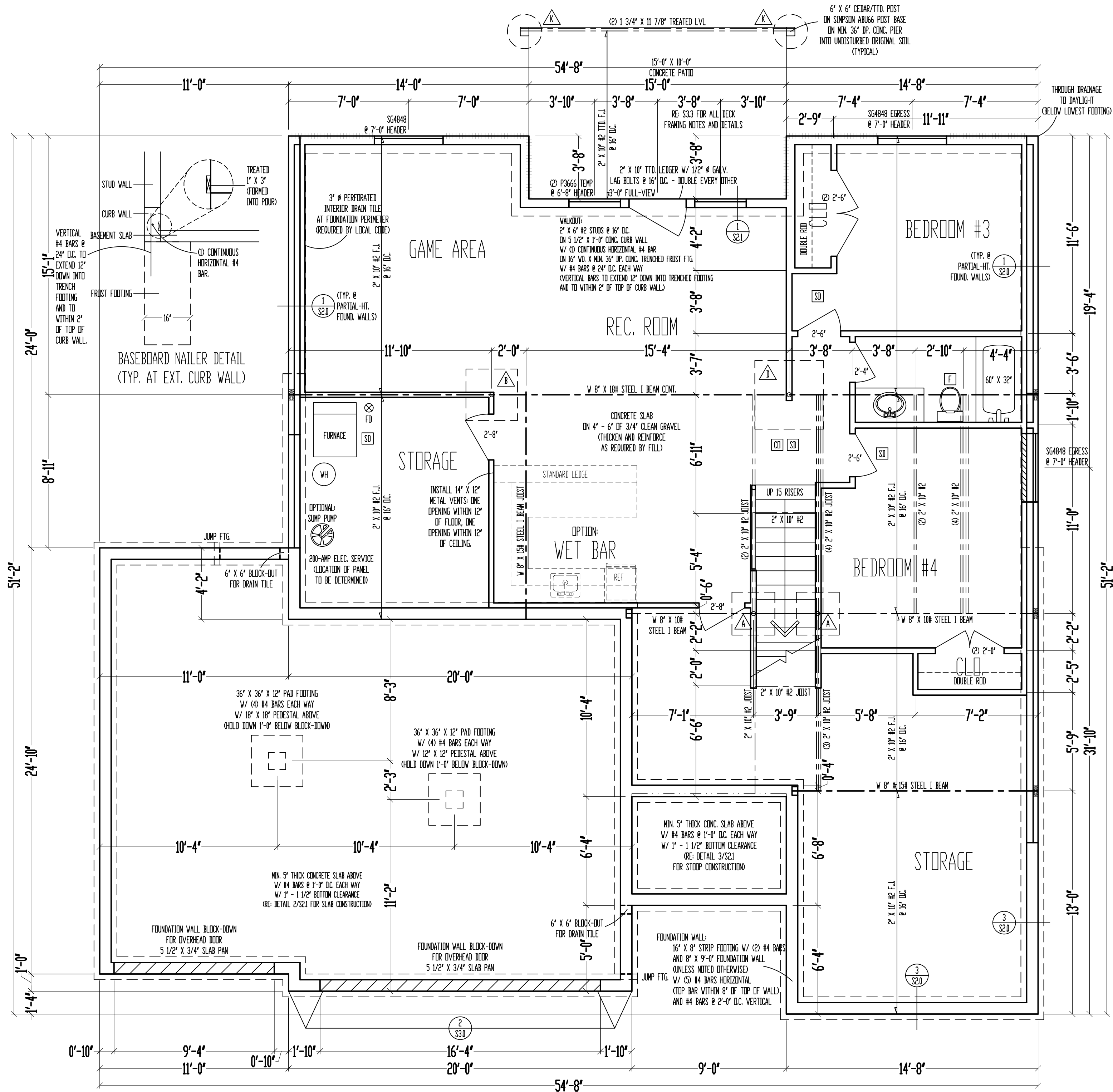

***** = WALL BRACING PER FRAMING NOTE #1 AND PER CALCULATIONS ON SHEET S11.

FRAMING NOTES

1. BASEMENT LEVEL EXTERIOR WOOD-FRAMED WALLS SHALL BE SHEATHED W/ 7/16" OSB. APA PANELS W/ 8d COMMON NAILS @ 6" O.C. AT EDGES & @ 12" O.C. IN THE FIELD. SMART PANEL, OR EQUAL, INSTALLED PER MANUFACTURER'S SPECIFICATIONS.
2. // // // // // = G.B. 1/2" MIN. GYPSUM BOARD OVER STUDS SPACED 24" MAX FASTENED W/ NO. 6 - 1 1/4" TYPE W OR S DRYWALL SCREWS @ 7" O.C. EDGES & FIELD. (MIN. 8'-0" SECTIONS ONE SIDE OF WALL (OR MIN. 4'-0" SECTION FOR BOTH SIDES))
3. / / / / / / / / / / / / = LOAD BEARING INTERIOR WALL.
4. (2) 2" X 10" #2 HEADER AT ALL EXTERIOR AND LOAD BEARING WALLS, UNLESS NOTED OTHERWISE.
5. LWD TIES @ 4'-0" O.C. (TYPICAL)
6. RUN STUDS THE FULL HEIGHT OF RAISED PLATE WALLS.
7. BLOCK JOISTS ABOVE BEAMS, CANTILEVERS AND LOAD BEARING WALLS WITH JOIST MATERIAL (NOT REQUIRED WITH I-JOISTS).
8. PROVIDE MULTIPLE STUDS FOR SOLID BEARING BELOW ALL BEAMS.
9. ALL DESIGNATED 2" X 6" WALLS SHALL HAVE DOUBLE KING STUDS AT DOOR AND WINDOW OPENINGS.
10. ALL UNSQUARE WALLS SHALL BE 45°, UNLESS NOTED OTHERWISE.
11. ALL WALLS TO BE FRAMED W/ MIN. STUD GRADE 2" X 4'S @ 16" O.C., UNLESS NOTED OTHERWISE.
12. 1/2" Ø ANCHOR BOLTS W/ MIN. 7" EMBEDMENT @ 48" O.C. MAX. & WITHIN 6" - 12" OF END OF EACH PLATE LENGTH.
13. LVL'S SHOWN ON PLANS MAY BE REPLACED WITH DF/DF GRADE 24F-V4 GLULAM BEAMS OF THE SAME DEPTH, AND THE FOLLOWING WIDTHS:
(2) 1 3/4" LVL PLIES = 3 1/2" GLULAM
(3) 1 3/4" LVL PLIES = 5 1/2" GLULAM
14. NEW FOUNDATION SHALL BEAR ON ORIGINAL SOIL WITH MINIMUM BEARING CAPACITY OF 1500 PSF. A GEOTECHNICAL ENGINEER IS RECOMMENDED FOR VERIFICATION OF THESE CONDITIONS DURING THE EXCAVATION PHASE. ENGINEER OF RECORD ASSUMES NO RESPONSIBILITY FOR CONSTRUCTION NOT VERIFIED TO BE FOUNDED ON ANYTHING SHORT OF THE AFOREMENTIONED REQUIREMENTS.
15. CONTRACTOR SHALL NOTIFY ENGINEER OF RECORD BEFORE CONSTRUCTION OF ANY DEFLECTION LIMITATIONS MORE STRINGENT THAN CODE MINIMUMS ABOVE ANY OPENINGS.

9'-0" FOUNDATION WALLS
(UNLESS NOTED OTHERWISE)
ON 16" X 8" STRIP FOOTINGS
(STEP WHERE GRADE REQUIRES)

2" X 10" FLOOR SYSTEM
FOUNDATION
SCALE: 1/4" = 1'-0"

STEEL COLUMN & PAD FOOTING SCHEDULE	
A	3" X 11 GA. STEEL COLUMN ON 30" X 30" X 10" PAD FOOTING W/ (4) #4 BARS EACH WAY (12.5K)
B	3 1/2" X 11 GA. STEEL COLUMN ON 36" X 36" X 10" PAD FOOTING W/ (4) #4 BARS EACH WAY (18.0K)
C	3" SCH. 40 STEEL COLUMN ON 42" X 42" X 12" PAD FOOTING W/ (5) #4 BARS EACH WAY (24.5K)
D	3 1/2" SCH. 40 STEEL COLUMN ON 48" X 48" X 12" PAD FOOTING W/ (6) #4 BARS EACH WAY (32.0K)
E	3 1/2" SCH. 40 STEEL COLUMN ON 54" X 54" X 14" PAD FOOTING W/ (7) #4 BARS EACH WAY (40.5K)
F	3 1/2" SCH. 40 STEEL COLUMN ON 60" X 60" X 14" PAD FOOTING W/ (8) #4 BARS EACH WAY (50.0K)

PIER FOOTING SCHEDULE	
G	12" Ø PIER FTG.
H	16" Ø PIER FTG.
J	18" Ø PIER FTG.
K	24" Ø PIER FTG.

These plans and specifications are protected under federal copyright laws.
Copyright A.D. 2023 Viewpoint Residential Design, LLC.

Care and effort have gone into the creation and design of this plan. However, the designer is not an architect or engineer and construction from these plans should not be undertaken without the assistance of a construction professional, architect or engineer. Because of the impossibility of any on site consultation and supervision, Viewpoint Residential Design, LLC, and Designer assume no responsibility for any damages, including structural failures, due to any deficiencies, omissions or error in the design or blueprints. Also, site conditions may vary from those illustrated on this plan. Designer does not warrant the suitability of these plans for use on your specific site. Consult your architect to determine the suitability of these plans for your specific site and application.

"For God so loved the world, that he gave his only begotten Son, that whosoever believeth in him should not perish, but have everlasting life" (John 3:16).

VIEWPOINT
RESIDENTIAL DESIGN LLC

Office: (816) 554-0400 Email: admin@viewpointdesign.net

Drawing Name:
The Woodview 2
Site Description:
Lot 109, Hook Farms 2nd Plat
Property Address:
2143 SW Hook Farm Dr., Lee's Summit, Missouri
General Contractor:
Walker Custom Homes, LLC

DENNIS HEIER
NUMBER
PE-2014001772
9-21-2023

Date: 9 - 11 - AD 2023
Rev. 1:
Rev. 2:
Rev. 3:

Sheet Title:
FOUNDATION PLAN

Sheet No.:
A

PLEASE FOR CONSTRUCTION
DO NOT FOR REVIEW
DEVELOPMENT PER 014
LEE'S SUMMIT, MISSOURI
09/29/2023

FASTENER SCHEDULE FOR STRUCTURAL MEMBERS		
DESCRIPTION OF BUILDING ELEMENTS	NUMBER AND TYPE OF FASTENER	SPACING AND LOCATION
ROOF ¹		
BLOCKING BETWEEN JOISTS OR RAFTERS TO TOP PLATE, TOE NAIL	4-8d (2 $\frac{1}{2}$ " x 0.113")	TOENAIL
CEILING JOISTS TO PLATE, TOE NAIL	4-8d (2 $\frac{1}{2}$ " x 0.113")	PER JOIST, TOENAIL
CEILING JOISTS NOT ATTACHED TO PARALLEL RAFTER, LAPS OVER PARTITIONS, FACE NAIL	4-10d (3" x 0.128")	FACE NAIL
CEILING JOIST TO PARALLEL RAFTER (HEEL JOINT)	TBLE R802.5.2	FACE NAIL
COLLAR TIE TO RAFTER, FACE NAIL, OR 1 $\frac{1}{2}$ " x 20 GA. RIDGE STRAP TO RAFTER	4-10d (3" x 0.128")	FACE NAIL, EACH RAFTER
RAFTER OR ROOF TRUSS TO PLATE	3-16d BOX NAILS (3 $\frac{1}{2}$ " x 0.135") OR 3-10d COMMON NAILS (3" x 0.148")	2 TOE NAILS ON ONE SIDE AND 1 TOE NAIL ON OPPOSITE SIDE OF EACH RAFTER OR TRUSS
ROOF RAFTERS TO RIDGE, VALLEY, OR HIP RAFTERS OR ROOF RAFTER TO MINIMUM 2" RIDGE BEAM	4-16d (3 $\frac{1}{2}$ " x 0.135") - TOENAIL; 3-16d BOX (3 $\frac{1}{2}$ " x 0.135") - END NAIL	TOENAIL, END NAIL
WALL		
STUD TO STUD (NOT AT BRACED WALL PANELS)	10d (3" x 0.128")	16" O.C. FACE NAIL
STUD TO STUD AND ABUTTING STUDS AT INTERSECTING WALL CORNERS (AT BRACED WALL PANELS)	16d (3 $\frac{1}{2}$ " x 0.135")	12" O.C. FACE NAIL
BUILT-UP HEADER, TWO PIECES WITH $\frac{1}{2}$ " SPACER	16d (3 $\frac{1}{2}$ " x 0.135")	12" O.C. EACH EDGE FACE NAIL
CONTINUOUS HEADER TO STUD	4-8d (2 $\frac{1}{2}$ " x 0.131")	TOENAIL
TOP PLATE TO TOP PLATE	10d (3" x 0.128")	12" O.C. FACE NAIL
DOUBLE TOP PLATE SPLICE	8-16d COMMON (3 $\frac{1}{2}$ " x 0.162")	FACE NAIL ON EACH SIDE OF END JOINT (MIN. 24" LAP SPLICE LENGTH EACH SIDE OF END JOINT)
BOTTOM PLATE TO JOIST, RIM JOIST, BAND JOIST, OR BLOCKING (NOT AT BRACED WALL PANELS)	16d COMMON (3 $\frac{1}{2}$ " x 0.162")	16" O.C. FACE NAIL
BOTTOM PLATE TO JOIST, RIM JOIST, BAND JOIST, OR BLOCKING (AT BRACED WALL PANEL)	3-16d BOX (3 $\frac{1}{2}$ " x 0.135")	3 EACH 16" O.C. FACE NAIL
TOP OR SOLE PLATE TO STUD, END NAIL	4-8d BOX (2 $\frac{1}{2}$ " x 0.113") - TOENAIL; 3-16d BOX (3 $\frac{1}{2}$ " x 0.135") - END NAIL	TOENAIL, END NAIL (SEE LEFT)
TOP PLATES, LAPS AT CORNERS AND INTERSECTIONS	3-10d BOX (3" x 0.128")	FACE NAIL
1" BRACE TO EACH STUD AND PLATE	3-8d BOX (2 $\frac{1}{2}$ " x 0.113")	FACE NAIL
1"x6" SHEATHING TO EACH BEARING	3-8d BOX (2 $\frac{1}{2}$ " x 0.113")	FACE NAIL
1"x8" SHEATHING TO EACH BEARING	3-8d BOX (2 $\frac{1}{2}$ " x 0.113") - FACE NAIL; WIDER THAN 1"x8" - 4-8d BOX (2 $\frac{1}{2}$ " x 0.113")	FACE NAIL
FLOOR		
JOIST TO SILL, TOP PLATE, OR GIRDER	4-8d BOX (2 $\frac{1}{2}$ " x 0.113")	TOE NAIL
RIM JOIST, BAND JOIST, OR BLOCKING TO SILL OR TOP PLATE (ROOF APPLICATIONS ALSO)	8d BOX (2 $\frac{1}{2}$ " x 0.113")	4" O.C. TOE NAIL
1" x 6" SUBFLOOR OR LESS TO EACH JOIST	3-8d BOX (2 $\frac{1}{2}$ " x 0.113")	FACE NAIL
2" SUBFLOOR TO JOIST OR GIRDER	3-16d BOX (3 $\frac{1}{2}$ " x 0.135")	BLIND AND FACE NAIL
2" PLANKS (PLAN & BEAM - FLOOR AND ROOF)	3-16d BOX (3 $\frac{1}{2}$ " x 0.135")	AT EACH BEARING, FACE NAIL
BAND OR RIM JOIST TO JOIST	3-16d COMMON (3 $\frac{1}{2}$ " x 0.162")	END NAIL
BUILT-UP GIRDERS AND BEAMS, 2-INCH LUMBER LAYERS	10d BOX (3" x 0.128")	24" O.C. FACE NAIL AT TOP AND BOTTOM STAGGERED ON OPPOSITE SIDES
LEDGER STRIP SUPPORTING JOISTS OR RAFTERS	4-16d BOX (3 $\frac{1}{2}$ " x 0.135")	AT EACH JOIST OR RAFTER, FACE NAIL
BRIDGING OR BLOCKING TO JOIST	2-10d BOX (3" x 0.128")	EACH END, TOENAIL

FASTNER SCHEDULE FOR STRUCTURAL MEMBERS			
DESCRIPTION OF BUILDING MATERIALS	DESCRIPTION OF FASTENER	EDGE SPACING (INCHES)	INTERMEDIATE SUPPORTS (INCHES)
WOOD STRUCTURAL PANELS, SUBFLOOR, ROOF AND INTERIOR WALL SHEATHING TO FRAMING AND PARTICLEBOARD WALL SHEATHING TO FRAMING ¹			
$\frac{1}{2}$ " - $\frac{1}{2}$ "	6d COMMON (2" x 0.113") NAIL (SUBFLOOR, WALL) 8d COMMON NAIL (ROOF)	6	12
$\frac{1}{2}$ " - 1"	8d COMMON NAIL (2 $\frac{1}{2}$ " x 0.131")	6	12
$\frac{1}{2}$ " - $\frac{1}{2}$ "	10d COMMON (3" x 0.148") NAIL OR 8d (2 $\frac{1}{2}$ " x 0.131") DEFORMED NAIL	6	12
OTHER WALL SHEATHING ¹			
$\frac{1}{2}$ " STRUCTURAL CELLULOSIC FIBERBOARD SHEATHING	1 $\frac{1}{2}$ " GALVANIZED ROOFING NAIL, $\frac{1}{4}$ " HEAD DIAMETER, OR 1 $\frac{1}{2}$ " LONG 16 GA. STAPLE WITH $\frac{1}{4}$ " OR 1" CROWN	3	6
$\frac{1}{2}$ " STRUCTURAL CELLULOSIC FIBERBOARD SHEATHING	1 $\frac{1}{2}$ " GALVANIZED ROOFING NAIL, $\frac{1}{4}$ " HEAD DIAMETER, OR 1 $\frac{1}{2}$ " LONG 16 GA. STAPLE WITH $\frac{1}{4}$ " OR 1" CROWN	3	6
$\frac{1}{2}$ " GYPSUM SHEATHING	$\frac{1}{2}$ " GALVANIZED ROOFING NAIL; STAPLE GALVANIZED, $\frac{1}{2}$ " LONG; $\frac{1}{4}$ " SCREWS, TYPE W OR S	7	7
$\frac{1}{2}$ " GYPSUM SHEATHING	$\frac{1}{2}$ " GALVANIZED ROOFING NAIL; STAPLE GALVANIZED, $\frac{1}{2}$ " LONG; $\frac{1}{4}$ " SCREWS, TYPE W OR S	7	7
WOOD STRUCTURAL PANELS, COMBINATION SUBFLOOR UNDERLAYMENT TO FRAMING			
$\frac{1}{2}$ " AND LESS	6d DEFORMED (2" x 0.120") NAIL OR 8d COMMON (2 $\frac{1}{2}$ " x 0.131") NAIL	6	12
$\frac{1}{2}$ " - 1"	8d COMMON (2 $\frac{1}{2}$ " x 0.131") NAIL OR 8d DEFORMED (2 $\frac{1}{2}$ " x 0.120") NAIL	6	12
$\frac{1}{2}$ " - $\frac{1}{2}$ "	10d COMMON (3" x 0.148") NAIL OR 8d DEFORMED (2 $\frac{1}{2}$ " x 0.120") NAIL	6	12

1. IF INFORMATION LISTED ON PLAN SHEETS CONTRADICTS INFORMATION IN THIS TABLE, INFORMATION ON PLANS TAKES PRECEDENCE OVER INFORMATION LISTED IN THIS TABLE

FOUNDATION NOTES

- CONCRETE SHALL BE AIR-ENTRAINED BETWEEN 5%-7% WITH A MINIMUM 28-DAY COMPRESSIVE STRENGTH OF 2500 PSI FOR BASEMENT AND INTERIOR FLOOR SLABS-ON-GRADE, 3000 PSI FOR FOUNDATION WALLS, AND 3500 PSI FOR PORCHES AND GARAGE FLOOR SLABS
- THE FOUNDATION DESIGN SHALL COMPLY WITH THE ENFORCING JURISDICTION'S RESIDENTIAL FOUNDATION STANDARDS
- PROVIDE A MINIMUM 4"-DIAMETER PERFORATED DRAIN PIPE ALONG PERIMETER OF USABLE SPACE AT FOOTING LEVEL, OR OTHER EQUIVALENT MATERIALS PER IRC SECTION R405.1. THE PIPE SHALL BE COVERED WITH A MINIMUM OF 6" OF GRAVEL OR CRUSHED ROCK. THE DRAIN SHALL DAYLIGHT BELOW FOOTING LEVEL OR TERMINATE IN A MINIMUM 20 GALLON SUMP PIT.
- FOUNDATION SHALL BE DESIGNED FOR A BEARING CAPACITY OF 1500 PSF AND FOUNDED ON COMPETENT ORIGINAL SOIL AS DETERMINED AND CONFIRMED BY A LICENSED GEOTECHNICAL ENGINEER OR ENGINEERING GEOLOGIST. ENGINEER OF RECORD ASSUMES NO RESPONSIBILITY FOR CONSTRUCTION NOT VERIFIED TO BE FOUNDED ON ANY SOIL WITH THE AFOREMENTIONED MINIMUM PROPERTIES.
- FOOTINGS SHALL BE A MINIMUM OF 16" WIDE x 8" DEEP AND SHALL HAVE A MINIMUM OF (2) CONTINUOUS GRADE 40 #4 BARS WITH 3" BOTTOM CLEARANCE. BOTTOM OF FOOTING SHALL BE LOCATED A MINIMUM OF 3'-0" BELOW GRADE FOR FROST PROTECTION.
- CONCRETE PADS SUPPORTING COLUMN LOADS SHALL BE NO SMALLER THAN 2'-0" x 2'-0" x 1'-0" DEEP WITH A MINIMUM OF (4) GRADE 40 #4 BARS EACH WAY WITH 3" BOTTOM CLEARANCE
- FOUNDATION WALLS SHALL BE A MINIMUM OF 8" NOMINAL WIDTH AND SHALL HAVE HORIZONTAL GRADE 40 #4 BARS AT 2'-0" O.C. MAX. WITH VERTICAL #4 BARS AS REQUIRED ON FOUNDATION CROSS SECTION ON SHEET S2.0
- REINFORCEMENT SHALL LAP A MINIMUM OF 2'-0" (CLASS B SPLICE)
- INTERIOR BEARING WALLS AND COLUMNS SHALL BE ISOLATED FROM THE BASEMENT FLOOR SLAB
- BASEMENT FLOOR SLAB SHALL BE A MINIMUM OF 4" THICK ON A MINIMUM BASE COURSE OF 4" TO 6" OF SAND, GRAVEL OR CRUSHED ROCK. BETWEEN THE BASE COURSE AND FLOOR SLAB SHALL BE PLACED A 6-MIL POLY VAPOR RETARDER WITH MINIMUM OVERLAP OF 6" AT DISCONTINUITIES
- IF A FLOOR IS TO BE SUPPORTED BY A MINIMUM OF 2'-0" OF GRANULAR FILL OR 8" OF EARTH, BASEMENT SLAB SHALL BE DESIGNED BY A LICENSED ENGINEER
- SILL PLATES SHALL BE ANCHORED TO THE FOUNDATION WALL WITH $\frac{1}{2}$ " Ø ANCHOR BOLTS EMBEDDED A MINIMUM OF 7" INTO CENTER OF WALL STEM AND SHALL BE INSTALLED AT A MAXIMUM OF 6'-0" O.C. (OR AS NOTED ON PLANS) AND SHALL BE INSTALLED WITHIN 6" TO 12" OF EACH END OF EACH SILL PLATE LENGTH, PER IRC SECTION R403.1.6
- FOUNDATION WINDOW WELLS SHALL BE PROVIDED WITH MINIMUM DIMENSIONS AS SHOWN IN DETAIL ON SHEET S2.0
- THE GARAGE FLOOR SHALL SLOPE TOWARD THE VEHICLE DOORS OR TO A TRENCH OR UNTRAPPED DRAIN THAT DISCHARGES TO THE EXTERIOR, ABOVE GRADE

FRAMING NOTES

- ALL DIMENSIONAL LUMBER SHALL BE DOUGLAS-FIR-LARCH GRADE #2, UNLESS NOTED OTHERWISE ON PLANS
- ALL INTERIOR LOAD-BEARING AND EXTERIOR WALL HEADERS SHALL BE (2) #2 - 2x10's, UNLESS NOTED OTHERWISE ON PLANS
- BLOCK OVER BEAMS AND AT CANTILEVERS AND DOOR JAMBS
- INTERIOR NON-BEARING WALLS RESTING ON BASEMENT SLAB SHALL BE ISOLATED FROM ABOVE FRAMING BY A MINIMUM OF $\frac{1}{2}$ "
- ALL HEADERS/BEAMS SHALL BEAR ON A MINIMUM OF (2) 2x4 POSTS (KING AND JACK STUDS), UNLESS NOTED OTHERWISE
- WHERE JOISTS SPAN PARALLEL TO FOUNDATION, BLOCKING SHALL BE PROVIDED IN THE TWO SPACES MOST ADJACENT TO THE FOUNDATION WALL AT 4'-0" O.C. FOR THE PURPOSE OF TRANSFERRING LATERAL FOUNDATION WALL LOAD TO THE FLOOR DIAPHRAGM. FASTEN JOISTS AND BLOCKING TO SILL PLATE WITH (4) 10d NAILS. IF MECHANICAL DUCTWORK IS INSTALLED IN ONE OF THESE FIRST TWO BAYS, FASTEN 2x4's FLAT AT 4'-0" O.C. BETWEEN JOIST(S) AND/OR SILL AND PROVIDE BLOCKING AS PRESCRIBED ABOVE IN THE NEXT TWO JOIST BAYS.
- SECURE 2x4's TO JOIST(S)/SILL PLATE WITH (4) 10d NAILS.
- ALL WOOD MATERIAL SUPPORTED ON CONCRETE OR MASONRY SHALL BE TREATED OR OF DECAY-RESISTANT MATERIAL
- JOISTS UNDER BEARING PARTITIONS ON PLANS HAVE BEEN SIZED TO SUPPORT THE DESIGN LOAD.
- JOISTS FRAMING INTO THE FACE OF A STEEL OR WOOD BEAM SHALL BE SUPPORTED WITH APPROPRIATE COLD-FORMED STEEL JOIST HANGERS
- JOISTS FRAMED ON TOP OF STRUCTURAL MEMBER SHALL BE SUPPORTED AT EN DS BY FULL-DEPTH SOLID BLOCKING MIN. $\frac{1}{2}$ " IN THICKNESS OR BY FASTENING RIM TO JOISTS PER FASTENING TABLE TO LEFT
- ALL WALL COVERINGS SHALL COMPLY WITH IRC SECTION R702.3
- ALL RAFTERS AND COLLAR TIES SHALL COMPLY WITH IRC SECTION R802.3.
- ALL RAFTERS SHALL HAVE 2x4 COLLAR TIES @ 4'-0" O.C. IN UPPER $\frac{1}{2}$ OF VERTICAL DISTANCE BETWEEN CEILING AND ROOF
- BLOCKING BETWEEN JOISTS UNDER A LOAD-BEARING WALL IS NOT REQUIRED
- PER IRC SECTION 501.3, BOTTOM OF ALL FLOOR ASSEMBLIES ABOVE UNFINISHED AREAS SHALL BE PROVIDED WITH A $\frac{1}{2}$ " GYPSUM BOARD MEMBRANE OR RESIDENTIAL FIRE SPRINKLER SYSTEM WHEN FLOOR SYSTEM IS CONSTRUCTED OF OTHER THAN DIMENSION LUMBER OR STRUCTURAL COMPOSITE LUMBER EQUAL TO OR GREATER THAN 2x10 NOMINAL DIMENSION(WHERE REQUIRED BY ENFORCING JURISDICTION)
- ENGINEERED LVL's SHALL HAVE MINIMUM PROPERTIES OF Fb = 2600 psi, E=1900 ksi, AND Fv=285 psi
- ENGINEERED PARALLAMS SHALL HAVE MINIMUM PROPERTIES OF Fb = 2600 psi, E = 2000 ksi, AND Fv = 290 psi
- COLUMN CONNECTION TO STEEL BEAMS SHALL BE WITH A CLIP STOP CAP WITH ALL FOUR TAB EARS BENT AROUND THE BOTTOM FLANGE OF THE BEAM. FOR A BEARING PLATE, FOUR HOLES SHALL BE DRILLED IN THE BOTTOM FLANGE OF THE STEEL BEAM TO MATCH THE HOLE PATTERN OF THE PLATE. $\frac{1}{2}$ " x 2" BOLTS SHALL THEN BE INSTALLED WITH A FLAT WASHER, LOCK WASHER, AND A NUT IN EACH OF THE HOLES. THE STOP CAP MAY BE WELDED TO THE STEEL BEAM IN ACCORDANCE WITH AWS D1.1:92 AS AN ALTERNATIVE, AND WOULD NEED TO BE INSPECTED BY AN AWS-CERTIFIED INSPECTOR.
- WHEN MECHANICAL EQUIPMENT IS LOCATED IN AN ENCLOSED ROOM, THERE SHALL BE (2) 14"x12" VENTS LOCATED IN A WALL COMMON WITH ADDITIONAL LIVING AREA. ONE VENT SHALL BE LOCATED SUCH THAT THE BOTTOM OF THE VENT BEGINS 12" FROM THE FLOOR AND THE OTHER VENT SHALL BE LOCATED SUCH THAT THE TOP OF THE VENT BEGINS 12" FROM THE CEILING.
- ALL ROOF SHEATHING SHALL BE $\frac{1}{2}$ " OSB WITH 8d COMMON NAILS @ 6" O.C. AT PANEL EDGES AND @ 12" O.C. IN FIELD

GLAZING NOTES

- GLAZING IN HAZARDOUS LOCATIONS AS IDENTIFIED IN IRC SECTION R308.4 SHALL BE OF APPROVED SAFETY GLAZING MATERIALS. GLASS IN STORM DOORS, INDIVIDUAL FIXED OR OPENABLE PANELS ADJACENT TO A DOOR WHERE THE NEAREST VERTICAL EDGE IS WITHIN A 2'-0" ARC OF THE DOOR IN A CLOSED POSITION AND FOR WHICH THE BOTTOM EDGE IS WITHIN 5'-0" OF THE FLOOR, WALLS ENCLOSING STAIRWAYS AND LANDINGS WHERE THE GLAZING IS WITHIN 5'-0" OF THE TOP OR BOTTOM OF THE STAIR, ENCLOSURES FOR SPAS, TUBS, SHOWERS, AND WHIRLPOOLS, GLAZING IN FIXED OR OPENABLE PANELS EXCEEDING NINE SQUARE FEET AND FOR WHICH THE BOTTOM EDGE IS LESS THAN 1'-6" ABOVE THE FLOOR OR WALKING SURFACE WITHIN 3'-0"
- ALL OPERABLE WINDOWS SHALL HAVE FALL PROTECTION PER IRC SECTION R612.2

ATTIC VENTILATION

- ENCLOSED ATTICS SHALL HAVE CROSS VENTILATION FOR EACH SEPARATE SPACE BY VENTILATING OPENINGS PROTECTED AGAINST THE ENTRANCE OF RAIN OR SNOW. VENTILATING OPENINGS SHALL BE PROVIDED WITH CORROSION-RESISTANT WIRE MESH, WITH $\frac{1}{8}$ " TO $\frac{1}{4}$ " OPENINGS. THE TOTAL FREE VENTILATING AREA SHALL NOT BE LESS THAN $\frac{1}{60}$ OF THE AREA OF SPACE VENTILATED, EXCEPT WHERE THE VENTILATORS ARE LOCATED IN THE UPPER PORTION OF THE SPACE TO BE VENTILATED - THE REQUIRED AREA MAY BE REDUCED TO 1/300.

EMERGENCY EGRESS

- PROVIDE A MINIMUM OF ONE WINDOW FOR EACH BEDROOM THAT HAS A MINIMUM OPENABLE AREA OF 5.7 SQUARE FEET WITH A MINIMUM OPENABLE HEIGHT OF 2'-0" AND A MINIMUM WIDTH OF 1'-9". IN ADDITION, THE OPENABLE PORTION OF EGRESS WINDOWS SHALL NOT EXCEED 3'-8" ABOVE THE ADJOINING FLOOR OR PERMANENT STEP.
- PROVIDE SMOKE ALARMS IN EACH SLEEPING ROOM, OUTSIDE OF EACH SLEEPING AREA AND ON EACH FLOOR, INCLUDING BASEMENT (IF APPLICABLE). ALARMS SHALL BE HARDWIRED TOGETHER SO THAT THE ACTIVATION OF ONE SMOKE ALARM WILL ACTIVATE ALL SMOKE ALARMS IN THE DWELLING. PROVIDE CARBON MONOXIDE DETECTORS OUTSIDE EACH SLEEPING AREA.

MASONRY VENEER

- MASONRY VENEER SHALL BE ANCHORED TO THE SUPPORTING WALL STUDS WITH CORROSION-RESISTANT METAL TIES EMBEDDED IN MORTAR OR GROUT AND EXTENDING INTO THE VENEER A MINIMUM OF $\frac{1}{2}$ ", WITH NOT LESS THAN $\frac{1}{2}$ " MORTAR OR GROUT COVER TO OUTSIDE FACE.
- VENEER TIES, IF STRAND WIRE, SHALL NOT BE LESS IN THICKNESS THAN NO. 9 U.S. GAGE WIRE AND SHALL HAVE A HOOK EMBEDDED IN THE MORTAR JOINT, OR IF SHEET METAL, SHALL BE NOT LESS THAN NO. 22 U.S. GAGE BY $\frac{1}{2}$ " CORRUGATED.
- EACH TIE SHALL SUPPORT NOT MORE THAN 2.67 SQUARE FEET OF WALL AREA AND SHALL BE SPACED NOT MORE THAN 32 INCHES ON CENTER HORIZONTALLY AND 24 INCHES ON CENTER VERTICALLY.
- VENEER TIES AROUND WALL OPENINGS. ADDITIONAL METAL TIES SHALL BE PROVIDED AROUND ALL WALL OPENINGS GREATER THAN 16 INCHES IN EITHER DIMENSION. METAL TIES AROUND THE PERIMETER OF OPENINGS SHALL BE SPACED NOT MORE THAN 3 FEET ON CENTER AND PLACED WITHIN 12 INCHES OF THE WALL OPENING.

GARAGE NOTES

- DOOR(S) BETWEEN THE GARAGE AND DWELLING SHALL BE MINIMUM $\frac{1}{2}$ " SOLID CORE OR HONEY-COMBED STEEL DOOR WITH 20-MINUTE FIRE RATING EQUIPPED WITH A SELF-CLOSING DEVICE
- VEHICLE DOORS AND FRAMES SHALL BE DESIGNED AND INSTALLED TO MEET THE 115-MPH 3-SECOND GUST LOADING PER DASHA 108 AND ASTM E 330-96 PER IRC 2018

MULTIPLE-PLY WOOD BEAM FASTENING SCHEDULE					
DIMENSIONAL LUMBER BEAM SIZE/TYPE	FASTENERS	LVL BEAM SIZE/TYPE	FASTENERS	LVL BEAM SIZE/TYPE	FASTENERS
(2) 2x	(2) ROWS 10d @ 12" O.C. ONE SIDE	(2) 1 $\frac{1}{2}$ " UP TO 11 $\frac{1}{8}$ " DEPTH	(2) ROWS 16d @ 12" O.C. ONE SIDE	(3) 1 $\frac{1}{2}$ " x 14"+ DEPTH	(3) ROWS 16d @ 12" O.C. BOTH SIDES
(3) 2x	(2) ROWS 10d @ 12" O.C. BOTH SIDES	(2) 1 $\frac{3}{4}$ " 14"+ DEPTH	(3) ROWS 16d @ 12" O.C. ONE SIDE	(4) 1 $\frac{1}{2}$ " UP TO 11 $\frac{1}{8}$ " DEPTH	(2) ROWS $\frac{1}{2}$ " x 5" SIMPSON SDS OR SDWS SCREWS @ 16" O.C. STAGGERED TOP & BOTTOM BOTH SIDES
(4) 2x	(2) ROWS $\frac{1}{2}$ " x 5" SIMPSON SDS SCREWS @ 16" O.C. STAGGERED TOP & BOTTOM, BOTH SIDES	(3) 1 $\frac{3}{4}$ " UP TO 11 $\frac{1}{8}$ " DEPTH	(2) ROWS OF 16d @ 12" O.C. BOTH SIDES	(4) 1 $\frac{1}{2}$ " x 14"+ DEPTH	(3) ROWS $\frac{1}{2}$ " x 5" SIMPSON SDS OR SDWS SCREWS @ 16" O.C. STAGGERED TOP & BOTTOM BOTH SIDES

GARAGE NOTES (CONTINUED)

- THE GARAGE SHALL BE SEPARATED FROM THE DWELLING AND ITS ATTIC AREAS BY MINIMUM $\frac{1}{2}$ " GYP. BOARD APPLIED TO THE GARAGE SIDE OF FRAMING. WHERE HABITABLE SPACE OCCURS ABOVE THE GARAGE, THE GARAGE CEILING ASSEMBLY SHALL BE PROTECTED WITH A MINIMUM $\frac{1}{2}$ " TYPE X GYP. BOARD. WHERE A FLOOR/CEILING SPACE IS PROVIDED ABOVE THE GARAGE COLUMNS AND BEAMS SUPPORTING THE SEPARATION SHALL ALSO BE PROTECTED WITH $\frac{1}{2}$ " GYP. BOARD.
- GARAGE DOOR H-FRAME FOR THE ATTACHMENT OF THE TRACK AND COUNTER BALANCE SHALL CONSIST OF THE FOLLOWING: 2x6 VERTICAL JAMBS RUNNING FROM FLOOR TO CEILING AND SHALL BE FASTENED WITH 2x2" x 0.120" NAILS AT 7" O.C. STAGGERED WITH (7) $\frac{1}{2}$ " x 0.120" NAILS THROUGH THE JAMBS INTO THE HEADER. MINIMUM 2x8 HEADER FOR ATTACHMENT OF COUNTER BALANCE SYSTEM.

DESIGN LOADING (PER TABLE R301.5)

MINIMUM UNIFORMLY DISTRIBUTED LIVE LOADS (PSF)		
USE	LIVE LOAD	DEAD LOAD
UNINHABITABLE ATTICS WITHOUT STORAGE	10	10
UNINHABITABLE ATTICS WITH LIMITED STORAGE	20	10
HABITABLE ATTICS AND ATTICS SERVED WITH FIXED STAIRS	30	10
BALCONIES (EXTERIOR) AND DECKS	40	10 ^d
FIRE ESCAPES	40	10
GUARDRAILS AND HANDRAILS ^a	200 ^c	-
GUARDRAIL IN-FILL COMPONENTS ^b	50 ^c	-
PASSENGER VEHICLE GARAGES	50	DEPENDENT UPON SLAB CONSTRUCTION
ROOMS OTHER THAN SLEEPING ROOM	40	10 ^d
SLEEPING ROOM	30	10 ^d
STAIRS	40	10 ^d

- a. A single concentrated load applied in any direction at any point along the top.
- b. Guard in-fill components (all those except the handrail), ballusters and panel fillers shall be designed to withstand a horizontally applied normal load of 50 pounds on an area equal to one square foot. This load need not be assumed to act concurrently with any other live load requirement.
- c. Glazing used in handrail assemblies and guards shall be designed with a safety factor of 4. The safety factor shall be applied to each of the concentrated loads applied to the top of the rail, and to the load on the infill components. These loads shall be determined independently of one another, and loads are assumed not to occur with any other live load.
- d. An additional dead loading of 10 psf shall be applied where thinslet tile floor is to be installed. An additional dead loading of 50 psf shall be applied where mudset tile floor is to be installed.

INSULATION/EFFICIENCY

- BUILDING ENVELOPE INSULATION SHALL COMPLY WITH IRC TABLE N1102.1.1 OR THE 2012 IECC (SEE SHEET S3.1 FOR FRAMING DETAILS AND TABLES ON THIS SHEET FOR MORE INFORMATION)
- CATHEDRAL VAULTED CEILING FRAMING SHALL BE FRAMED WITH A MINIMUM INSULATION VALUE OF R-38. IF VAULTED RAFTERS DO NOT PROVIDE REQUIRED DEPTH TO ACHIEVE R-38 INSULATION BUILDER SHALL FUR DOWN RAFTERS PER DETAILS PROVIDED ON SHEET S3.1.

INSULATION AND FENESTRATION REQUIREMENTS BY COMPONENT (TABLE N1102.1.1)	
CLIMATE ZONE	4-A
FENESTRATION U-FACTOR	0.35
SKYLIGHT U-FACTOR	0.55
GLAZED FENSTRATION SHGC	0.40
CEILING R-VALUE	49
WOOD FRAME WALL R-VALUE	15
MASS WALL R-VALUE	8 / 13
FLOOR R-VALUE	19
BASEMENT WALL R-VALUE	10-CONTINUOUS OR 13-CAVITY
SLAB R-VALUE AND DEPTH	10 AT 2'-0"
CRAWL SPACE WALL R-VALUE	10-CONTINUOUS OR 13-CAVITY
DUCTWORK EXPOSED TO OUTSIDE AIR R-VALUE	8
DUCTWORK NOT EXPOSED TO OUTSIDE AIR R-VALUE	6
CATHEDRAL VAULTED CEILING R-VALUE	38

DUCT SEALING

- N1103.2.2 (R403.2.2) SEALING (MANDATORY):** DUCTS, AIR HANDLERS, AND FILTER BOXES SHALL BE SEALED. JOINTS AND SEAMS SHALL COMPLY WITH SECTION M1601.4.1 OF 2018 IRC.

EXCEPTIONS:

- AIR-IMPERMEABLE SPRAY FOAM PRODUCTS SHALL BE PERMITTED TO BE APPLIED WITHOUT ADDITIONAL JOINT SEALS.
- WHERE A DUCT CONNECTION IS MADE THAT IS PARTIALLY INACCESSIBLE, THREE SCREWS OR RIVETS SHALL BE EQUALLY SPACED ON THE EXPOSED PORTION OF THE JOINT SO AS TO PREVENT A HINGE EFFECT.
- CONTINUOUSLY WELDED AND LOCKING-TYPE LONGITUDINAL JOINTS AND SEAMS IN DUCTS OPERATING AT STATIC PRESSURES LESS THAN 2 INCHES OF WATER COLUMN PRESSURE CLASSIFICATION SHALL NOT REQUIRE ADDITIONAL CLOSURE SYSTEMS.

DUCT TIGHTNESS SHALL BE VERIFIED BY EITHER OF THE FOLLOWING:

- POST-CONSTRUCTION TEST: TOTAL LEAKAGE SHALL BE LESS THAN OR EQUAL TO 4 CFM PER 100 SQUARE FEET OF CONDITIONED FLOOR AREA WHEN TESTED AT A PRESSURE DIFFERENTIAL OF 0.1 INCHES W.G. ACROSS THE ENTIRE SYSTEM, INCLUDING THE MANUFACTURER'S AIR HANDLER ENCLOSURE. ALL REGISTER BOOTS SHALL BE TAPED OR OTHERWISE SEALED DURING THE TEST.
- ROUGH-IN TEST: TOTAL LEAKAGE SHALL BE LESS THAN OR EQUAL TO 4 CFM PER 100 SQUARE FEET OF CONDITIONED FLOOR AREA WHEN TESTED AT A PRESSURE DIFFERENTIAL OF 0.1 INCHES W.G. ACROSS THE SYSTEM, INCLUDING THE MANUFACTURER'S AIR HANDLER ENCLOSURE. ALL REGISTERS SHALL BE TAPED OR OTHERWISE SEALED DURING THE TEST. IF THE AIR HANDLER IS NOT INSTALLED AT THE TIME OF THE TEST, TOTAL LEAKAGE SHALL BE LESS THAN OR EQUAL TO 3 CFM PER 100 SQUARE FEET OF CONDITIONED FLOOR AREA.

EXCEPTION: THE TOTAL LEAKAGE TEST IS NOT REQUIRED FOR DUCTS AND AIR HANDLERS LOCATED ENTIRELY WITHIN THE BUILDING THERMAL ENVELOPE.

MECHANICAL VENTILATION SYSTEM FAN EFFICACY			
FAN LOCATION	AIR FLOW RATE MINIMUM (CFM)	MINIMUM EFFICACY (CFM/WATT)	AIR FLOW RATE MAXIMUM (CFM)
RANGE HOODS	ANY	2.8	ANY
IN-LINE FAN	ANY	2.8	ANY
BATHROOM, UTILITY ROOM	10	1.4	90
BATHROOM, UTILITY ROOM	90	2.8	ANY



CLIENT: WALKER CUSTOM HOMIES, LLC

JOB TITLE: HKF109 SPEC
LOT 109, HOOK FARMS

LOCATION: 2143 SW HOOK FARM DR.
LEE'S SUMMIT, MISSOURI



DRAWING TITLE

STRUCTURAL NOTES

ENGINEER: DMH CHECKED BY: DMH
JOB NO. DRAWN BY: DMH
DATE: 09-21-23
SHEET NUMBER

S1

RELEASE FOR CONSTRUCTION AS NOTED FOR PLAN REVIEW
REVIEW COMMENT SERVICES
LEE'S SUMMIT, MISSOURI

09/29/2023

DETERMINE WEIGHT OF HOUSE:				INPUT
LOCATION		DEAD LOAD (psf)	AREA (ft²)	CALCULATED VALUE WEIGHT (lbs.)
ROOF		10	2538	25380
CEILING		10	2538	25380
FIRST FLOOR		10	2538	25380
FIRST FLOOR EXT. WALL DL	WALL LENGTH (ft)	10	WALL HEIGHT (ft)	WEIGHT (lbs)
	211.68	10	211.68	
FIRST FLOOR INT. PARTITION WALL DL		DEAD LOAD (psf)	AREA (ft²)	WEIGHT (lbs)
		6	2538	15228

a) If there is a walkout wall to be sheathed, determine tributary wind area and enter here. If no walkout, enter 0 for area.

61344
61344
12.0%
1.6
0.128
6.5

Sheathing Location	Min. Sheathing Schedule	Fastening Schedule	Allowable Shear (#/LF)	Code Reference
Exterior (Option #1)	7/16" APA Rated Plywood/OSB	1-1/2" 16ga. Staples w/ 1" penetration @ 6" OC Edges, 8" OC Field For 24" stud spacing, 12" OC Field For 16" stud spacing	155	per IBC, Table 2305.3(1)
Exterior (Option #2)	7/16" APA Rated Plywood/OSB	1-1/2" 16ga. Staples w/ 1" penetration @ 4" OC Edges, 8" OC Field For 24" stud spacing, 12" OC Field For 16" stud spacing	230	per IBC, Table 2305.3(1)
Exterior (Option #3)	7/16" APA Rated Plywood/OSB	1-1/2" 16ga. Staples w/ 1" penetration @ 3" OC Edges, 8" OC Field For 24" stud spacing, 12" OC Field For 16" stud spacing	310	per IBC, Table 2305.3(1)
Exterior (Option #4)	7/16" APA Rated Plywood/OSB or shiplap panel sheathing, or 3/8" shiplap panel sheathing with tighter nail spacing	8d Common Nails w/ 1-3/8" penetration @ 6" O.C. Edges, 12" O.C. Field for 7/16" APA-rated plywood/OSB or shiplap panel sheathing OR @ 4" O.C. Edges, 12" O.C. Field for 3/8" shiplap panel sheathing	220	AF&PA SDPWS Table 4.3A
Exterior (Option #5)	7/16" APA Rated Plywood/OSB or shiplap panel sheathing, or 3/8" shiplap panel sheathing with tighter nail spacing	8d Common Nails w/ 1-3/8" penetration @ 4" O.C. Edges, 12" O.C. Field for 7/16" APA-rated plywood/OSB or shiplap panel sheathing OR @ 3" O.C. Edges, 12" O.C. Field for 3/8" shiplap panel sheathing	320	AF&PA SDPWS Table 4.3A
Exterior (Option #6)	7/16" APA Rated Plywood/OSB or shiplap panel sheathing, or 3/8" shiplap panel sheathing with tighter nail spacing and double studs at each panel edge	8d Common Nails w/ 1-3/8" penetration @ 3" O.C. Edges, 12" O.C. Field	410	AF&PA SDPWS Table 4.3A
Interior	1/2" Gypsum Board	No. 6- 1 1/4" Type W or S Screws @ 8" O.C. Edges, 12" O.C. Field	60	per IBC, Table 2306.4.4
Interior	16 Ga. Simpson/USP Type WB Steel X-Brace (or equal)	(3) 16d @ end studs & (1) 8d @ intermediate studs (per manufacturer specifications - see detail on sheet S3)	325	

WIDTH OF 1ST STORY (FT.)	54.67
DEPTH OF 1ST STORY (FT.)	51.17
BACK WALL OF GARAGE (FT.)	0
GAR. WALL: 1=F-B, 2=S-S	2

	ADDITIONAL RESISTANCE REQUIRED		Anchor Bolt Spacing (in.)	
	SEISMIC	WIND	diameter (in.)	0.5
1ST FLOOR FRONT-TO-BACK	0	0	Shear value (per NDS)	944
1ST FLOOR SIDE-TO-SIDE	0	0	Spacing F-B (inches)	183.9
BASEMENT FRONT-TO-BACK	0	0	spacing S-S (inches)	209.1
BASEMENT SIDE-TO-SIDE	0	0		

*NOTES: 1) SEE ATTACHED CALCULATIONS FOR PORTAL FRAME OR PERFORATED SHEAR WALL RESISTANCE CAPACITIES (IF APPLICABLE).
2) SEE SHEET 31 FOR INTERIOR STEEL X-BRACE INSTALLATION, 3) INTERIOR WALLS SHEATH WITH OSB SHALL BE ATTACHED WITH SAME STAPLE/NAILING PATTERN AS EXTERIOR OSB ON SAME FRAME (SEE TABLE ABOVE) AND ARE ONLY APPLICABLE FOR FULL-HEIGHT SECTIONS OF 2'-8" OR LONGER
ALL LATERAL BRACING ACHIEVED AT EXTERIOR WALLS AND WALLS DIRECTLY ON FOUNDATIONS; THEREFORE, NO INTERIOR BRACING PER 2012 IRC SECTION R502.2.1 IS REQUIRED

NOTE FOR CONSTRUCTION:
THE CONTINUOUS STRUCTURAL PANEL SHEATHING BRACING METHOD REQUIRES USE OF THE ABOVE TABLE FOR SHEATHING OF THE ENTIRE STRUCTURE. IN ADDITION, FRAMING MEMBERS SHALL BE @ 16" O.C. MAX., UNBLOCKED, AND W/ SHEATHING APPLIED DIRECTLY TO FRAMING MEMBERS

NOTE: SOIL SITE CLASS ASSUMED TO BE CLASS D. IF SITE CONDITIONS ARE DETERMINED TO BE CLASS E OR F, CONSULT ENGINEER BEFORE PROCEEDING WITH CONSTRUCTION

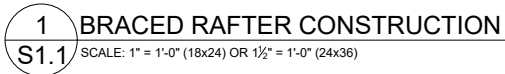

Note: Per 2018 IRC Section G2407.5.3.2, The volumes of spaces in different stories shall be considered as communicating spaces where such spaces are connected by one or more openings in doors or floors having a total minimum free area of 2 square inches per 1,000 BTU/h of total input rating of all appliances

Per Section G2407.5.3.1, each opening shall have a minimum free

Minimum required opening area: 150 in²
 Minimum grill size: 14 x 11 (inches)
 Note: two grills required - one within 12" of floor, one within 12" of clg.

NO.	DATE	REVISION	BY

DRAWING TITLE
STRUCTURAL CALCULATIONS

ENGINEER: DMH	CHECKED BY: DMH
JOB NO.	DRAWN BY: DMH
DATE: 09-21-23	
SHEET NUMBER:	

\$1.1

RELEASE FOR CONSTRUCTION AS NOTED FOR PLAN REVIEW DEVELOPMENT SERVICES LEE'S SUMMIT, MISSOURI

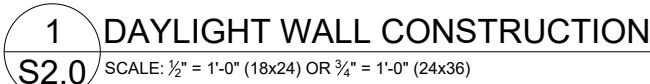

This technical cross-section diagram illustrates the foundation and drainage details for a basement wall. The wall is shown with a vertical reinforcement bar (labeled "VERTICAL AND HORIZONTAL REINFORCEMENT PER 4/S2.0") and a horizontal reinforcement bar (labeled "PERFORATED DRAIN PIPE"). The wall is finished with "SIDING" and "GRADE" is indicated. A "2" CLEARANCE FROM BASEMENT FACE OF WALL" is specified. The foundation is shown with a "SEAL/BOND BREAK" and a "6" dimension. The foundation is supported by a "CARRIER SLAB" and a "1" WASHED ONE BASE IN GRAVEL". A "FILTER FABRIC" is shown between the foundation and the gravel.

3 CONCRETE WALL SECTION

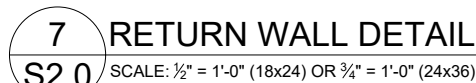
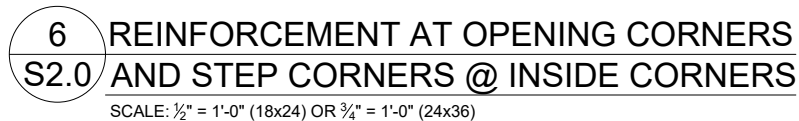
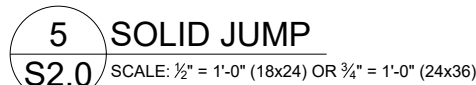
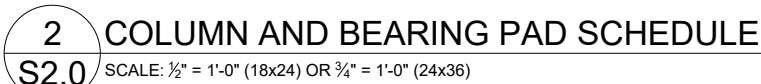

VERTICAL REINFORCEMENT SPACING						
CONCRETE STRENGTH/GRADE REINFORCEMENT (#4 BARS)	8" THICK WALL			10" THICK WALL		
	8'	9'	10'	8'	9'	10'
3,000 PSI/ GRADE 40	24	24	16	24	24	18
3,500 PSI/ GRADE 40	24	24	16	24	24	18
3,000 PSI/ GRADE 60	24	24	16	24	24	18
3,500 PSI/ GRADE 60	24	24	16	24	24	18
HORIZONTAL REINFORCEMENT - MINIMUM GRADE 40 STEEL						
ONE BAR 12" FROM TOP OF WALL; MAX. SPACING 24" OC	6-#4	7-#4	7-#4	6-#4	7-#4	7-#4

4 FOUNDATION WALL REINFORCEMENT TABLE

[illegible]

RELEASE FOR CONSTRUCTION
AS NOTED FOR PLAN REVIEW
DEVELOPMENT SERVICES
LEE'S SUMMIT, MISSOURI
09/29/2023

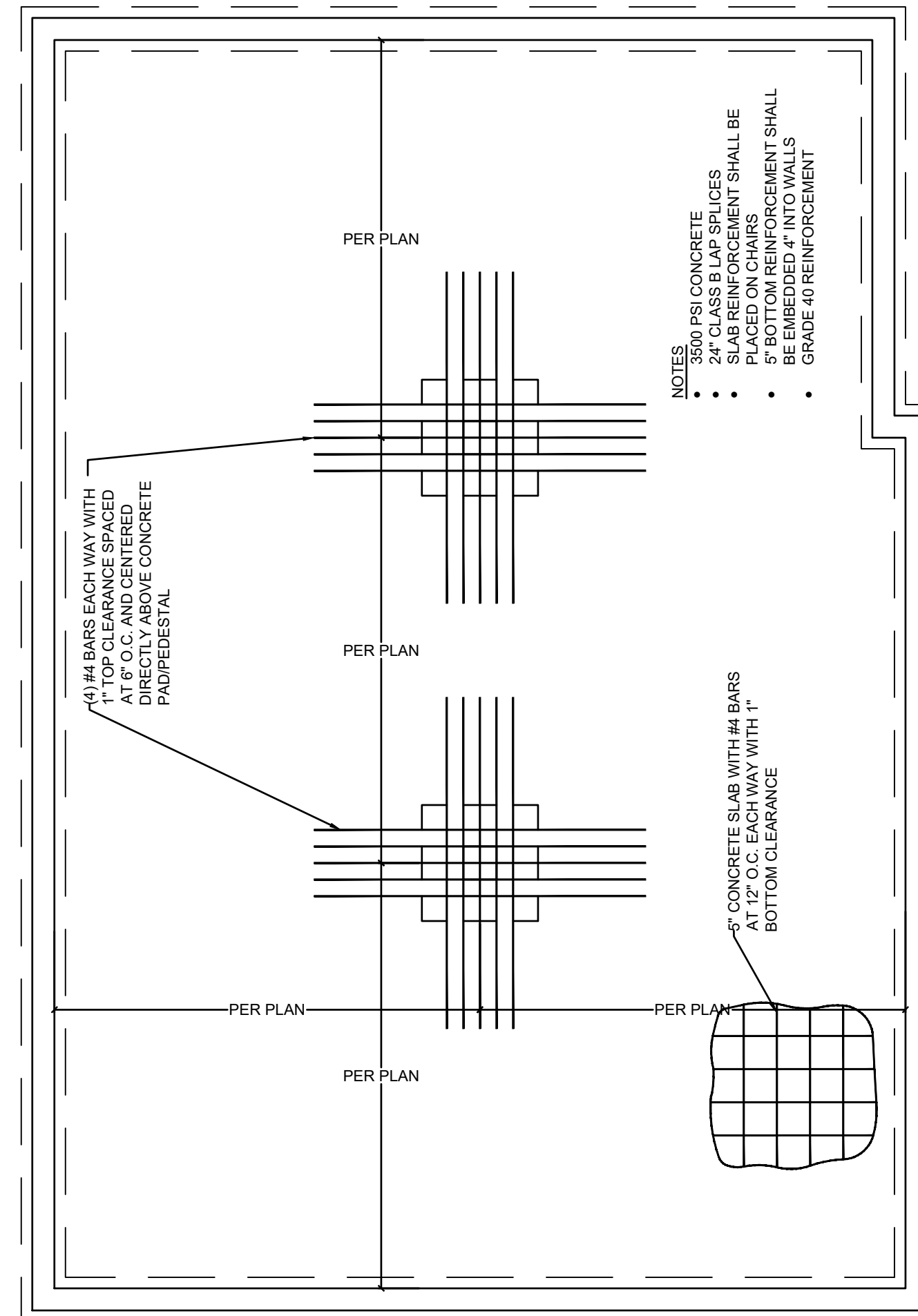
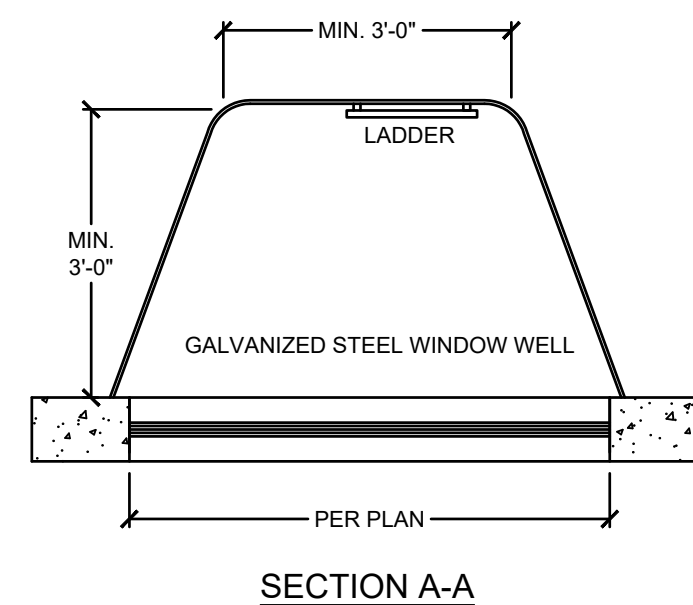
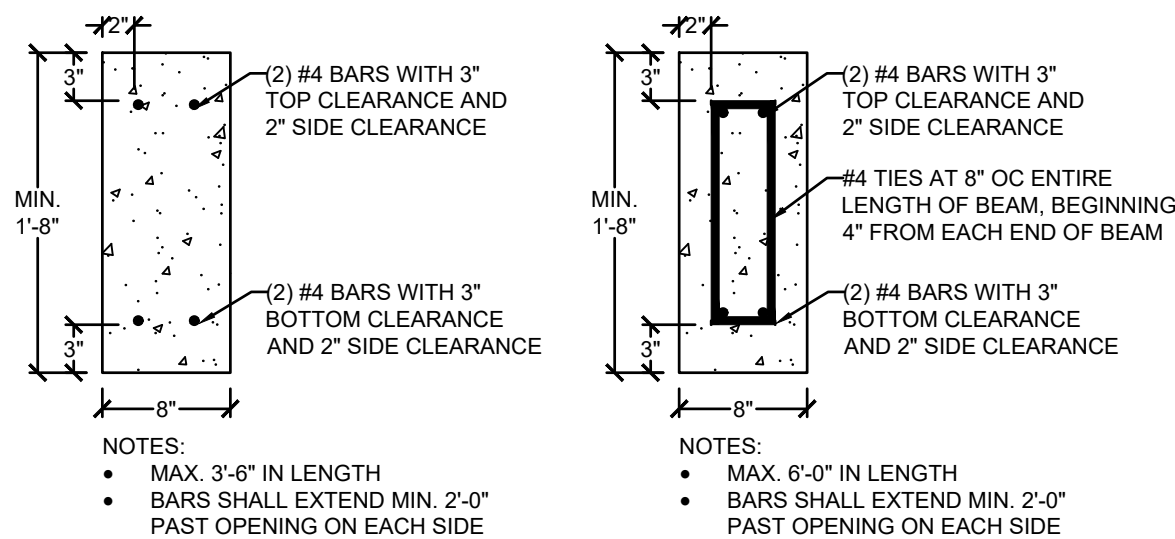
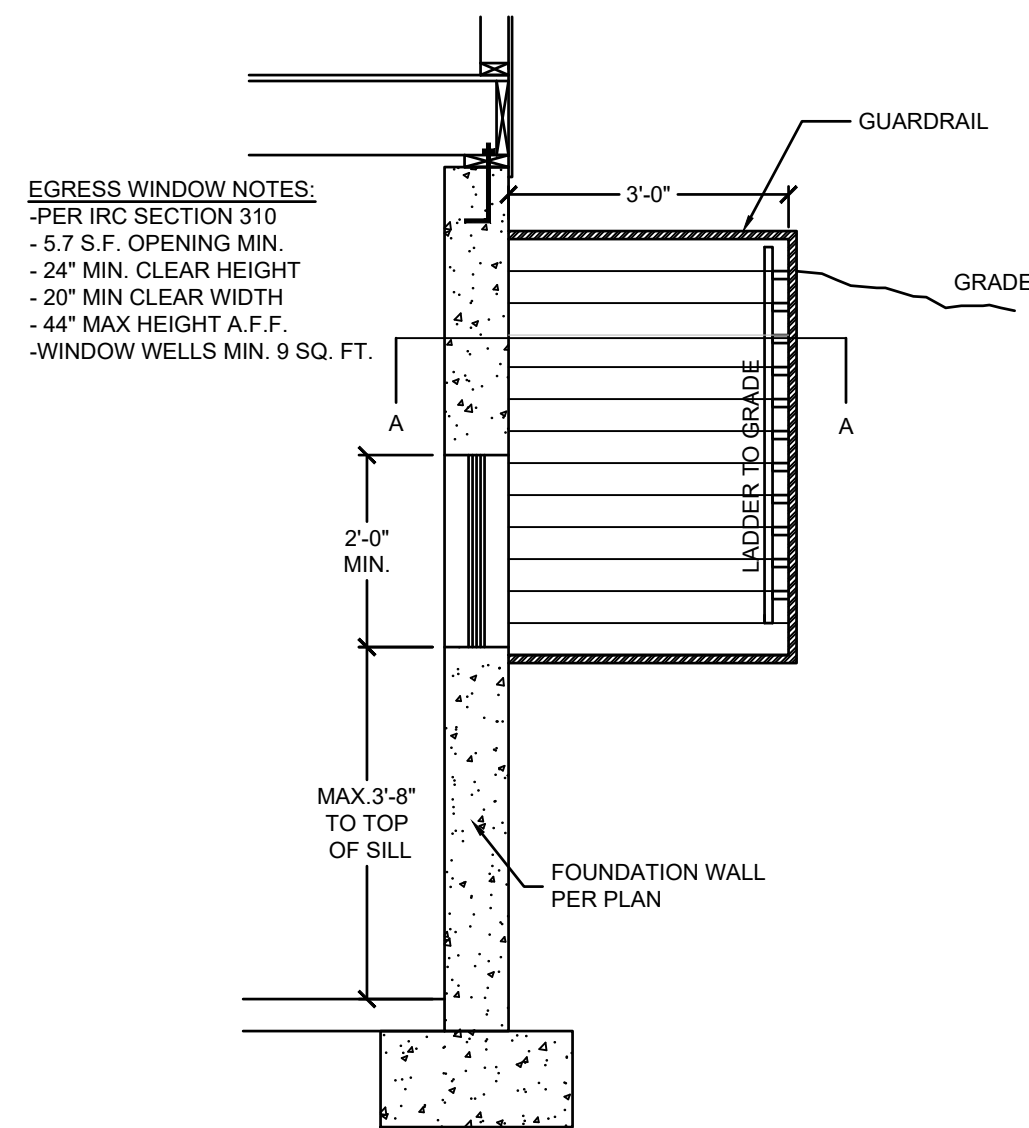
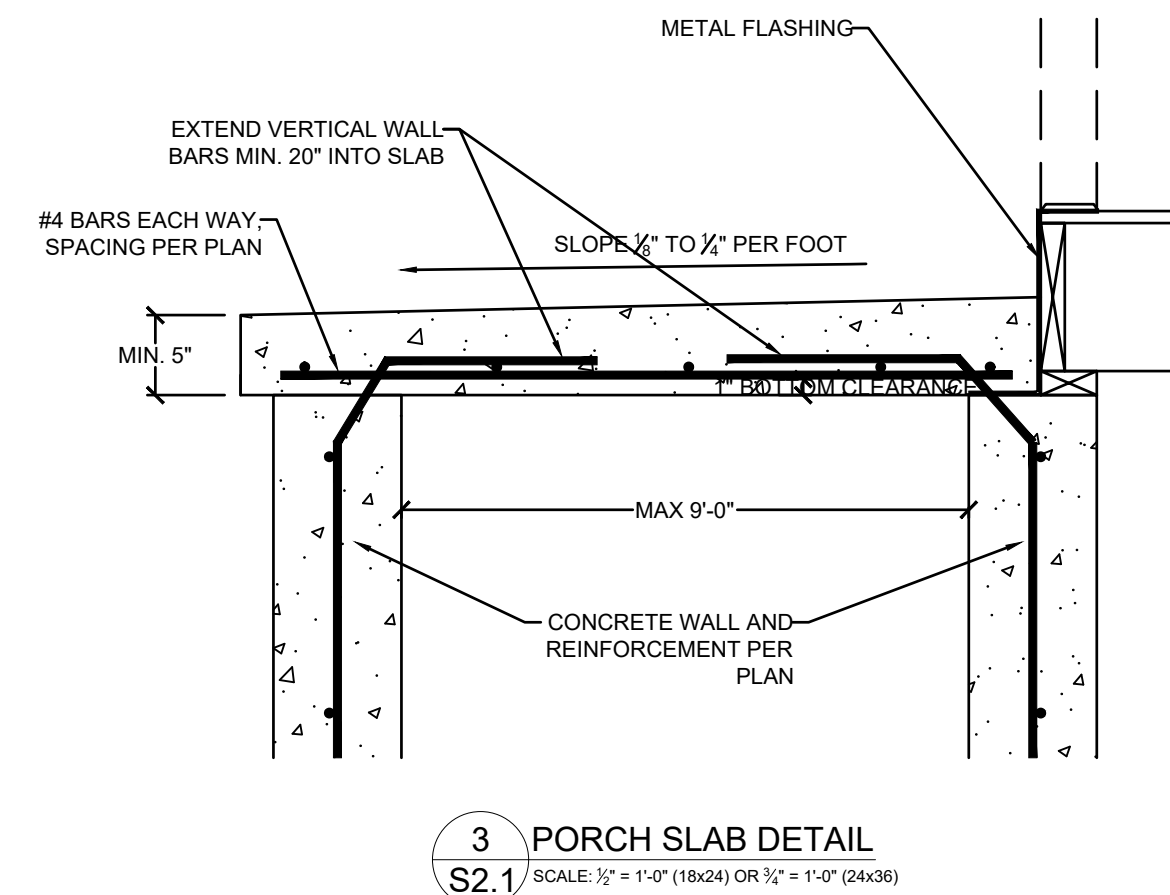
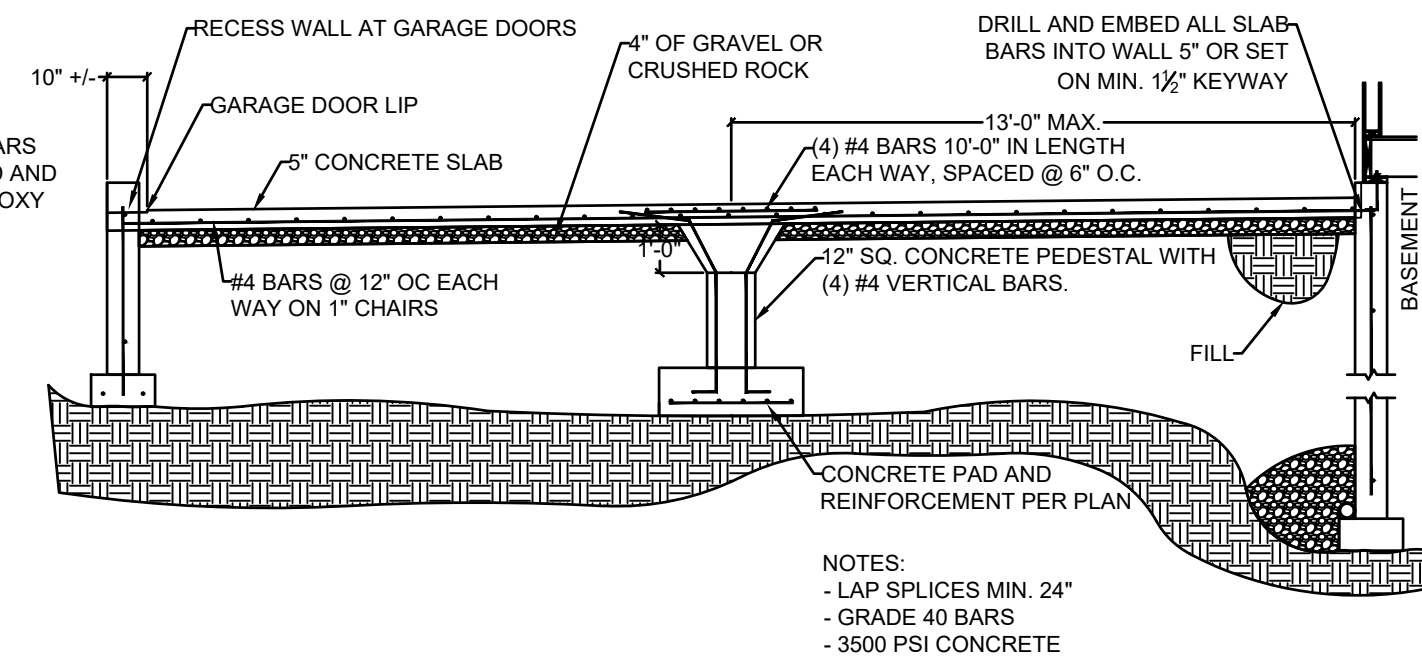
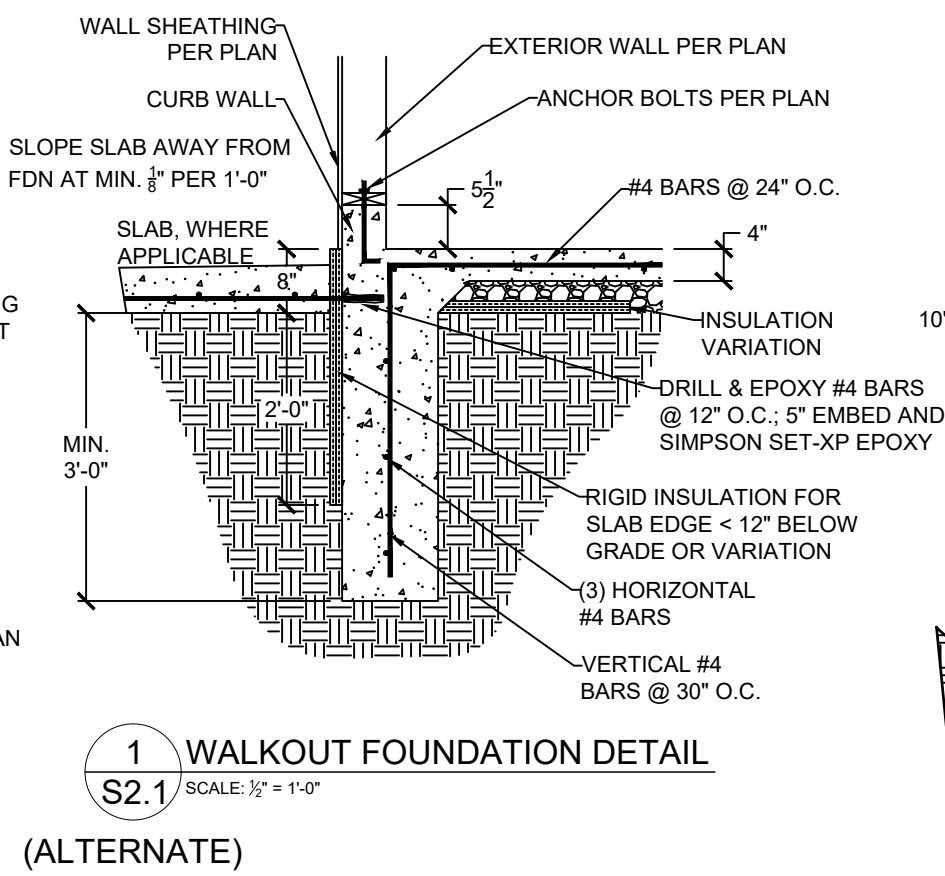
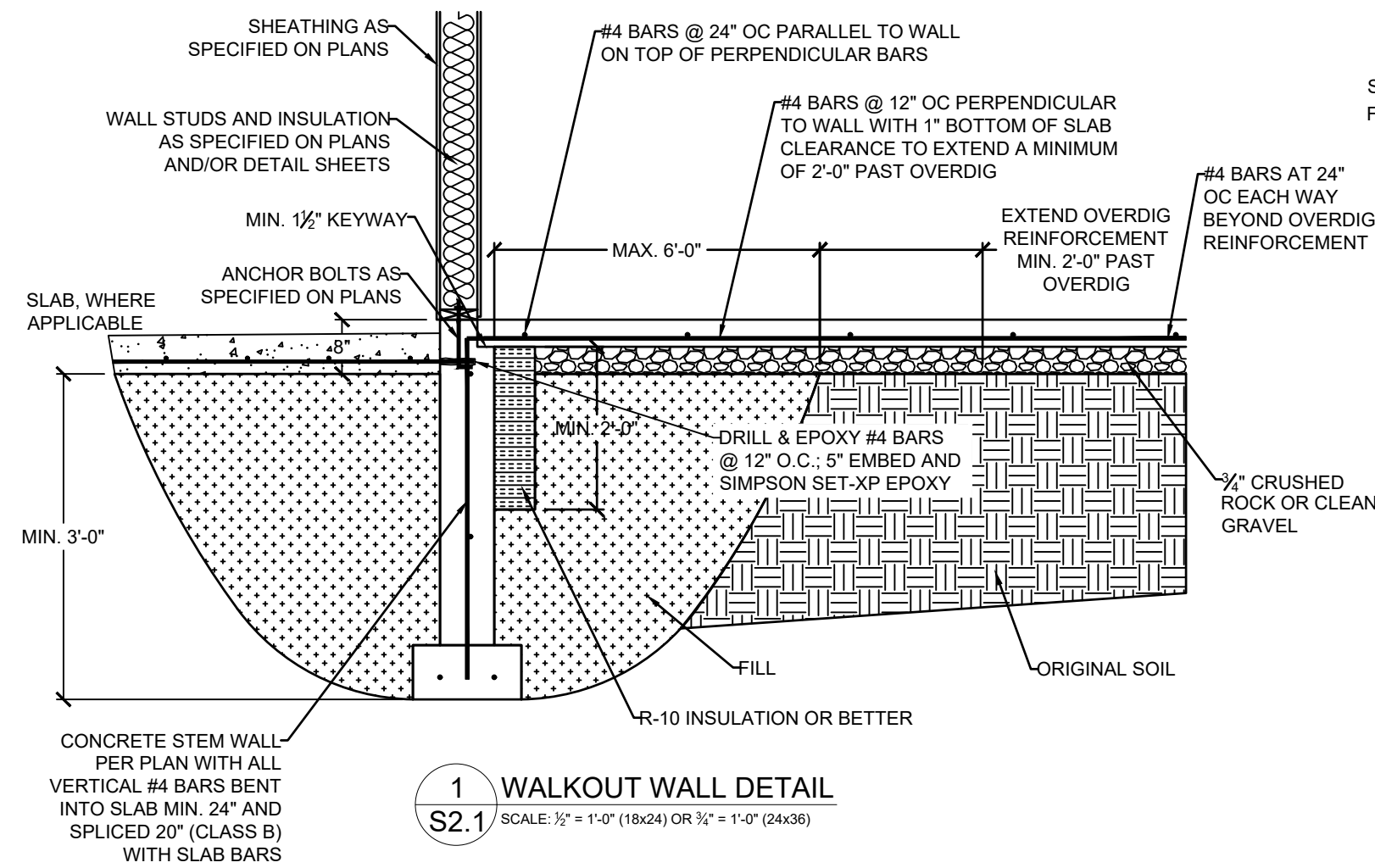

VISTA
—**STRUCTURAL**—
ENGINEERING, LLC

14718 NW PELLA STREET * PORTLAND, OREGON 97229
OFFICE: 971.253.6099 * MOBILE: 971.253.6099 *
EMAIL: DENNIS@VISTASTRUCTURAL.COM

CLIENT: WALKER CUSTOM HOMES, LLC

JOB TITLE: HKF109 SPEC
LOT 109, HOOK FARMS

LOCATION: 2143 SW HOOK FARM DR.
LEE'S SUMMIT, MISSOURI

STATE OF MISSOURI
DENNIS HEIER
NUMBER
PE-2014001772
PROFESSIONAL ENGINEER
9-21-2023

NO.	DATE	REVISION	BY

DRAWING TITLE

FOUNDATION DETAILS

ENGINEER: DMH

CHECKED BY: DMH

JOB NO.

DRAWN BY: DMH

DATE: 09-21-23

SHEET NUMBER

S2.1

RELEASE FOR CONSTRUCTION AS NOTED FOR PLAN DEVELOPMENT SERVICES ONLY SEE COMMENTS ON DRAWINGS

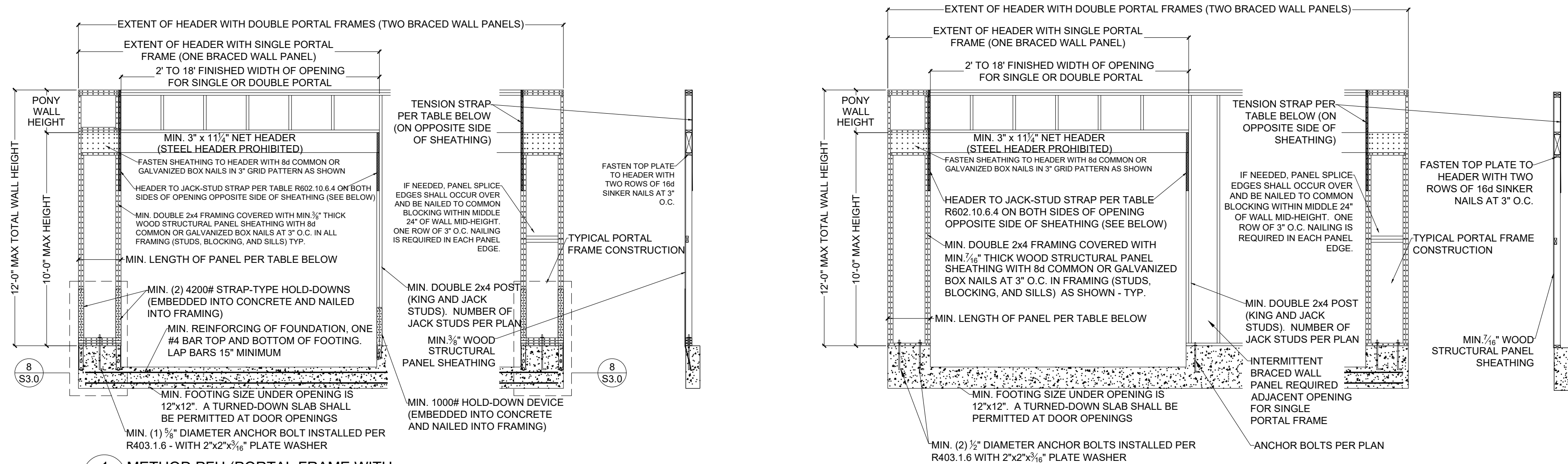

1 METHOD PFH (PORTAL FRAME WITH HOLD-DOWNS) - PER FIGURE IRC R602.10.6.2

SCALE: 1/4" = 1'-0" (18x24) OR 3/8" = 1'-0" (24x36)

	MINIMUM PANEL LENGTH FOR DETAIL 1/S3.0 (INCHES)				
	WALL HEIGHT				
	8 FEET	9 FEET	10 FEET	11 FEET	12 FEET
SUPPORTING ROOF ONLY	16	16	16	18	20
SUPPORTING ONE STORY AND ROOF	24	24	24	27	29

MAX GARAGE OPENING (FT.)	PONY WALL WALL HT. (FT.)	REQUIRED SIMPSON STRAP	MIN. STRAP END LENGTH	NAILS REQUIRED IN EACH STRAP END LENGTH
18'-0"	0'-0"	CS20	0'-9"	(7) 8d
9'-0"	1'-0"	CS20	0'-9"	(7) 8d
18'-0"	1'-0"	CS14	1'-4"	(15) 8d
9'-0"	2'-0"	CS18	0'-11"	(9) 8d
18'-0"	2'-0"	CMSTC16	1'-8"	(25) 16d SINKER
9'-0"	4'-0"	CMSTC16	1'-8"	(25) 16d SINKER
16'-0"	4'-0"	CMST14	2'-6"	(33) 10d

2 METHOD PFG (PORTAL FRAME AT GARAGE DOOR) - PER FIGURE IRC R602.10.6.3

SCALE: 1/4" = 1'-0" (18x24) OR 3/8" = 1'-0" (24x36)

MINIMUM PANEL LENGTH FOR DETAIL 2/S3.0 (INCHES)				
WALL HEIGHT				
8 FEET	9 FEET	10 FEET	11 FEET	12 FEET
24	27	30	33 ^a	36 ^a

a. Maximum opening height for PFG is 10 feet in accordance with Figure R602.10.6.3, but wall height may be increased to 12 feet with pony wall

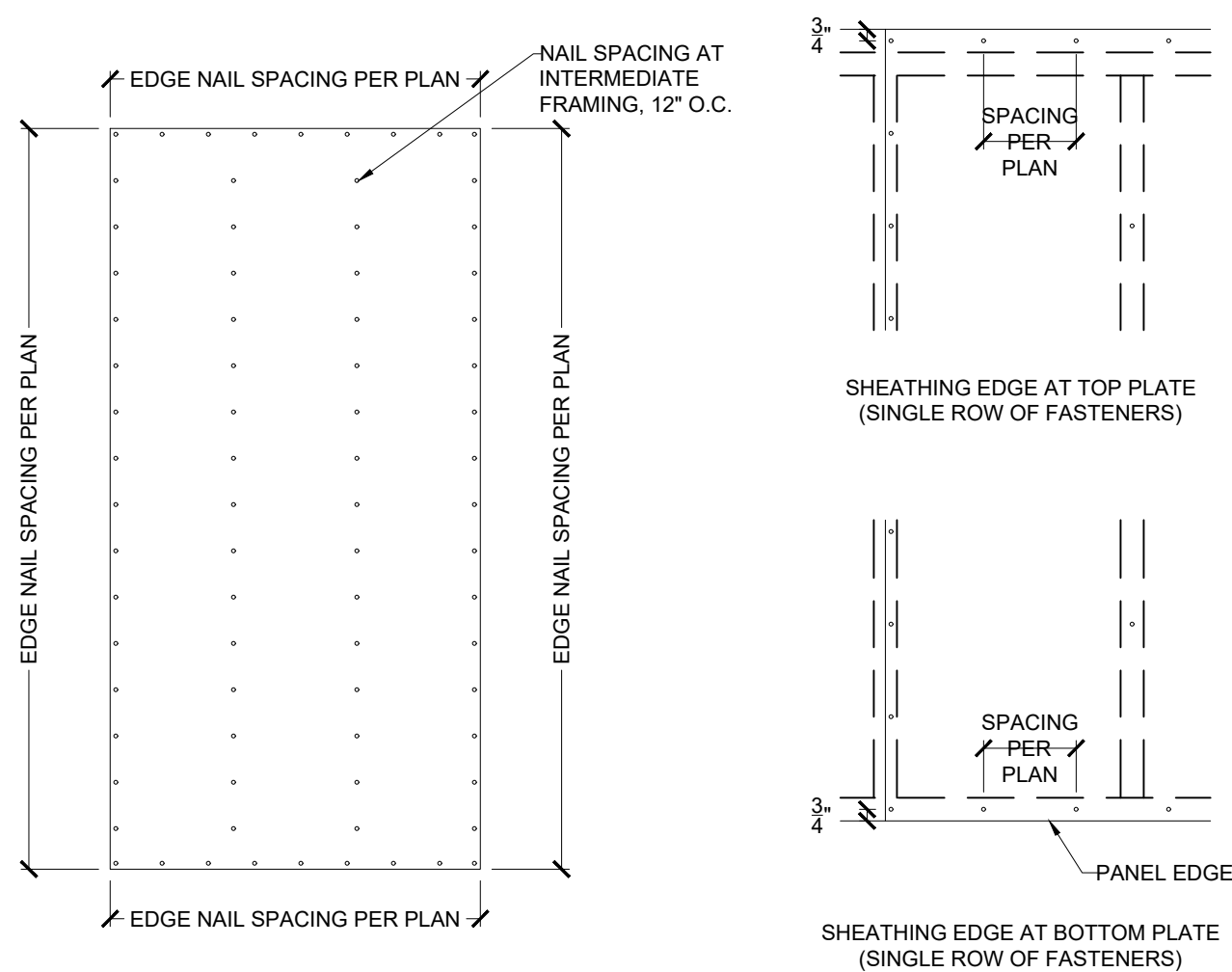

3 EXTERIOR WALL SHEATHING PANEL ATTACHMENT

SCALE: 1/2" = 1'-0" (18x24) OR 3/4" = 1'-0" (24x36)

4 SHEATHING EDGE AT TOP AND BOTTOM PLATES

SCALE: 1" = 1'-0" (18x24) OR 1 1/2" = 1'-0" (24x36)

5 SHEATHING EDGE AT HORIZONTAL FRAMING MEMBER

SCALE: 1" = 1'-0" (18x24) OR 1 1/2" = 1'-0" (24x36)

6 SHEATHING EDGE AT PANEL SPLICE ACROSS STUDS

SCALE: 1" = 1'-0" (18x24) OR 1 1/2" = 1'-0" (24x36)

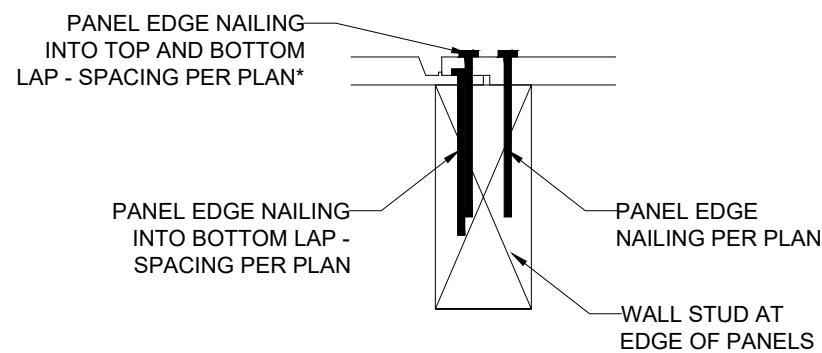

7 RAFTER BEARING OPTION DETAIL

SCALE: 1" = 1'-0" (18x24) OR 1 1/2" = 1'-0" (24x36)

*NOTE: NAILING INTO TOP AND BOTTOM LAP IS IN ADDITION TO NAILING REQUIRED INTO BOTTOM LAP. FOR EXAMPLE, IF PLAN CALLS FOR NAILS @ 6" O.C. AT EDGES, BOTTOM LAP SHALL BE FASTENED AT 6" O.C. AND, IN ADDITION, NAILING SHALL ALSO BE INSTALLED THROUGH TOP AND BOTTOM LAP @ 6" O.C. STAGGERED 3" FROM BOTTOM LAP NAILING

8 FASTENING INSTRUCTIONS FOR SHIPLAP PANEL SHEATHING

SCALE: 4" = 1'-0" (18x24) OR 6" = 1'-0" (24x36)

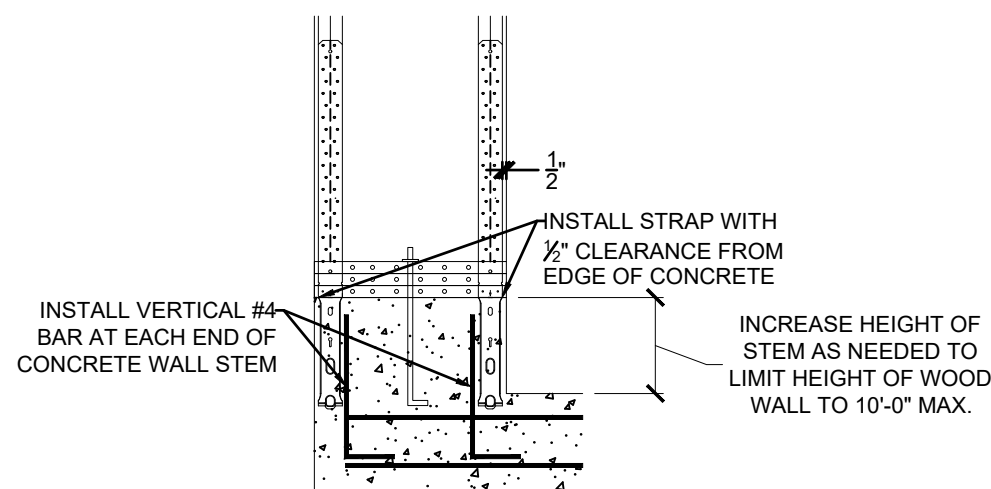

9 GARAGE HOLD-DOWN STRAP INSTALLATION

SCALE: 1/2" = 1'-0" (18x24) OR 3/4" = 1'-0" (24x36)

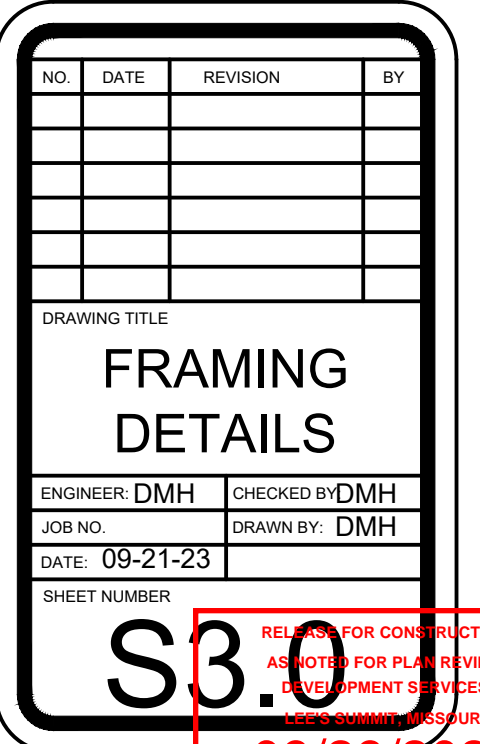
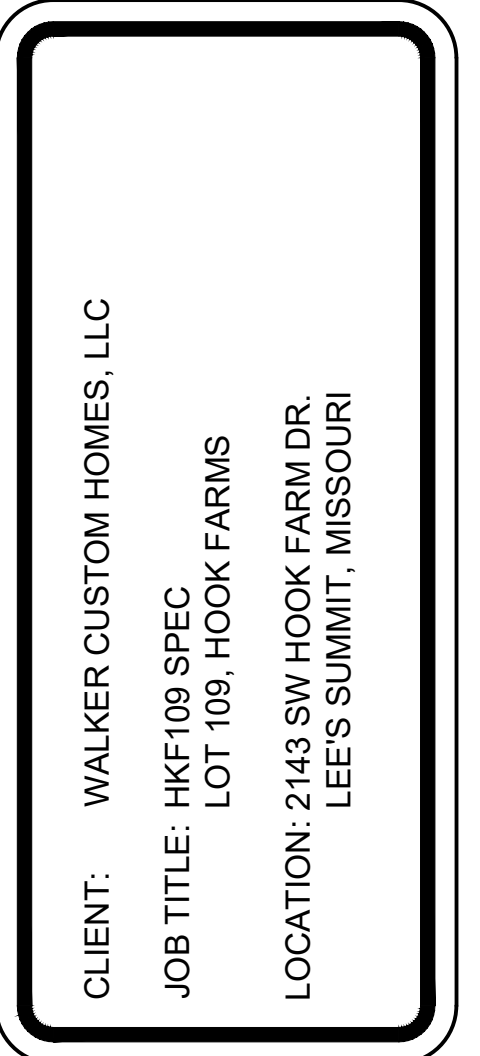

SCALE: $\frac{1}{2}" = 1'-0"$ (18x24) OR $\frac{3}{4}" = 1'-0"$ (24x36)

SCALE: $\frac{1}{2}" = 1'-0"$ (18x24) OR $\frac{3}{4}" = 1'-0"$ (24x36)

4 FLOOR JOIST TO FLUSH STEEL BEAM DETAIL
S3.1 SCALE: 1" = 1'-0" (18x24) OR 1½" = 1'-0" (24x36)

5 CEILING JOIST TO FLUSH STEEL BEAM DETAIL

S3.1 SCALE: 1" = 1'-0" (18x24) OR 1½" = 1'-0" (24x36)

DAYLIGHT BASEMENT OPTION

FULL-HEIGHT CONCRETE WALL OPTION

CLIENT: WALKER CUSTOM HOMES, LLC

JOB TITLE: HKF109 SPEC
LOT 109, HOOK FARMS
LOCATION: 2143 SW HOOK FARM DR.
LEE'S SUMMIT, MISSOURI



NO.	DATE	REVISION	BY
DRAWING TITLE			
<h1 style="text-align: center;">FRAMING DETAILS</h1>			
ENGINEER: DMH		CHECKED BY: DMH	
JOB NO.		DRAWN BY: DMH	
DATE: 09-21-23			
SHEET NUMBER			

RELEASE FOR CONSTRUCTION
AS NOTED FOR PLAN REVIEW
DEVELOPMENT SERVICES
LEE'S SUMMIT, MISSOURI

09/29/2023

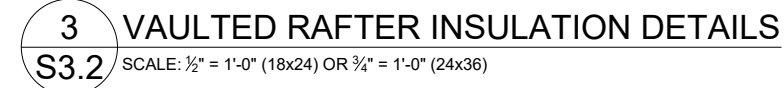
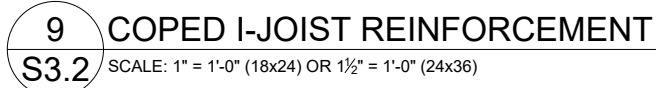
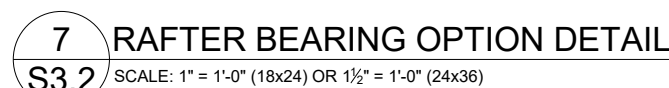
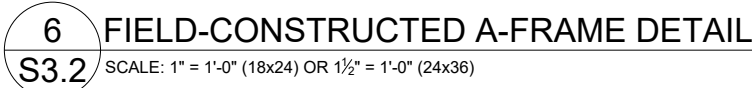
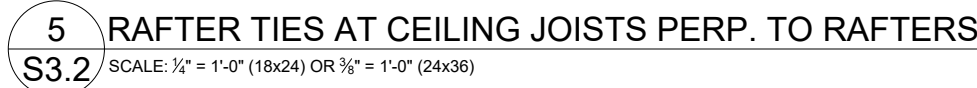
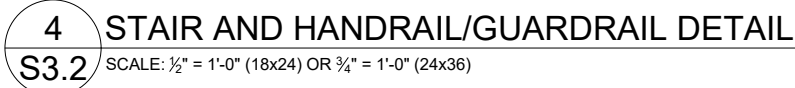
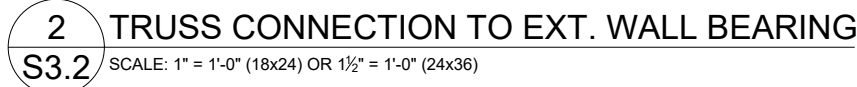

NOTES:
1) DR = DESIGN REQUIRED
2) UTILITY, STANDARD, STUD AND #3 GRADE LUMBER OF ANY SPECIES ARE NOT PERMITTED
3) THIS TABLE DOES NOT APPLY FOR STUDS SUPPORTING MEMBERS WITH A TRIB. LENGTH GREATER THAN 6'-0"



VISTA
—**STRUCTURAL**—
ENGINEERING, LLC

14718 NW DELIA STREET * PORTLAND, OREGON 97229
OFFICE: 971.255.6099 * MOBILE: 971.255.6099 *
EMAIL: DENNIS@VISTASTRUCTURAL.COM

CLIENT: WALKER CUSTOM HOMES, LLC

JOB TITLE: HKF109 SPEC
LOT 109, HOOK FARMS

LOCATION: 2143 SW HOOK FARM DR.
LEE'S SUMMIT, MISSOURI

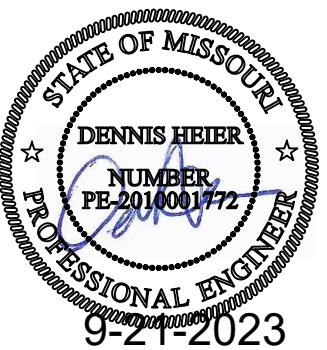

NO.	DATE	REVISION	BY

DRAWING TITLE

**FRAMING
DETAILS**

ENGINEER: DMH	CHECKED BY: DMH
JOB NO.	DRAWN BY: DMH
DATE: 09-21-23	

SHEET NUMBER

RELEASE FOR CONSTRUCTION
AS NOTED FOR PLAN REVIEW
DEVELOPMENT SERVICES
LEE'S SUMMIT, MISSOURI
09/29/2023



DECK JOIST SPAN	½" Ø GALV. LAG OR ⅝" Ø LEDGER-LOK SPACING
10'-0" OR LESS	16" OC
10'-0" - 13'-11"	12" OC OR @ 16" OC DOUBLED EVERY OTHER
14'-0" - 18'-0"	8" OC OR @ 16" OC DOUBLED

1 LEDGER ATTACHMENT

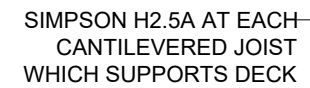
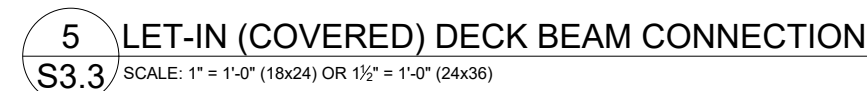

2 CANTILEVER WITH DECK ATTACHMENT

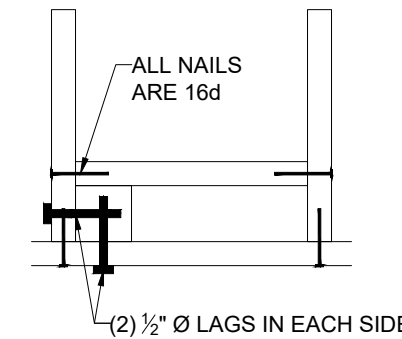
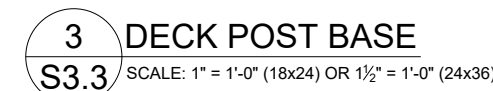

4 REINF. POST CONNECTIONS

S3.3 SCALE: 1" = 1'-0" (18x24) OR 1½" = 1'-0" (24x36)

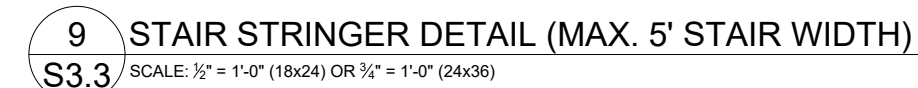
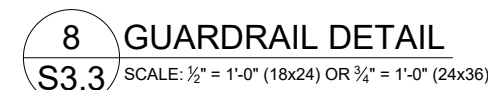

VISTA
—**STRUCTURAL**—
ENGINEERING, LLC

14718 NW DELLA STREET * PORTLAND, OREGON 97229
OFFICE: 971.233.6099 * MOBILE: 971.233.6099 *
E-MAIL: DENNIS@VISTASTRUCTURAL.COM

CLIENT: WALKER CUSTOM HOMES, LLC

JOB TITLE: HKF109 SPEC
LOT 109, HOOK FARMS

LOCATION: 2143 SW HOOK FARM DR.
LEE'S SUMMIT, MISSOURI

STATE OF MISSOURI
DENNIS HEIER
NUMBER
PE-2010001772
PROFESSIONAL ENGINEER
9-21-2023

NO.	DATE	REVISION	BY

DRAWING TITLE

FRAMING DETAILS

ENGINEER: DMH	CHECKED BY: DMH
JOB NO.	DRAWN BY: DMH
DATE: 09-21-23	

SHEET NUMBER

S3.

RELEASE FOR CONSTRUCTION

AS NOTED FOR PLAN REVIEW

DEVELOPMENT SERVICES

LIFE'S SUMMIT, MISSOURI

09/29/24

RELEASE FOR CONSTRUCTION
AS NOTED FOR PLAN REVIEW
DEVELOPMENT SERVICES
LEE'S SUMMIT, MISSOURI
09/29/2023

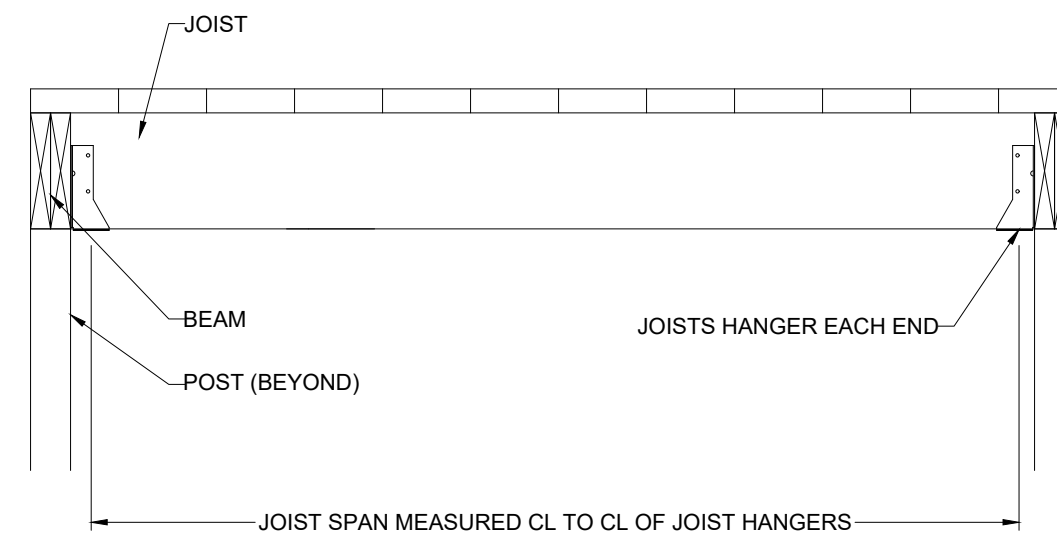
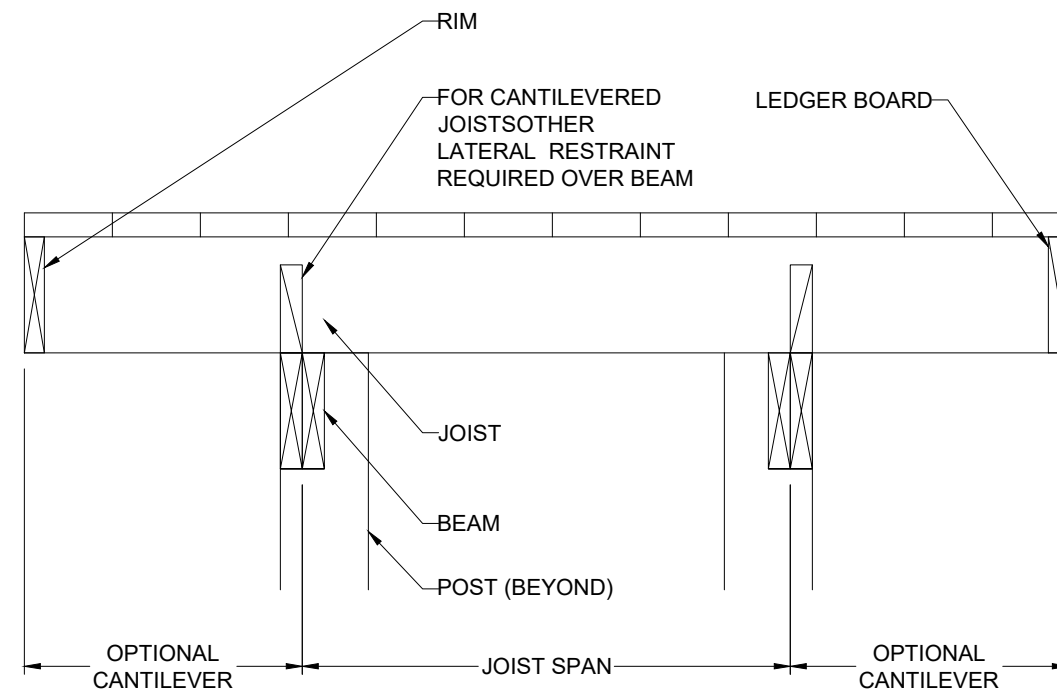
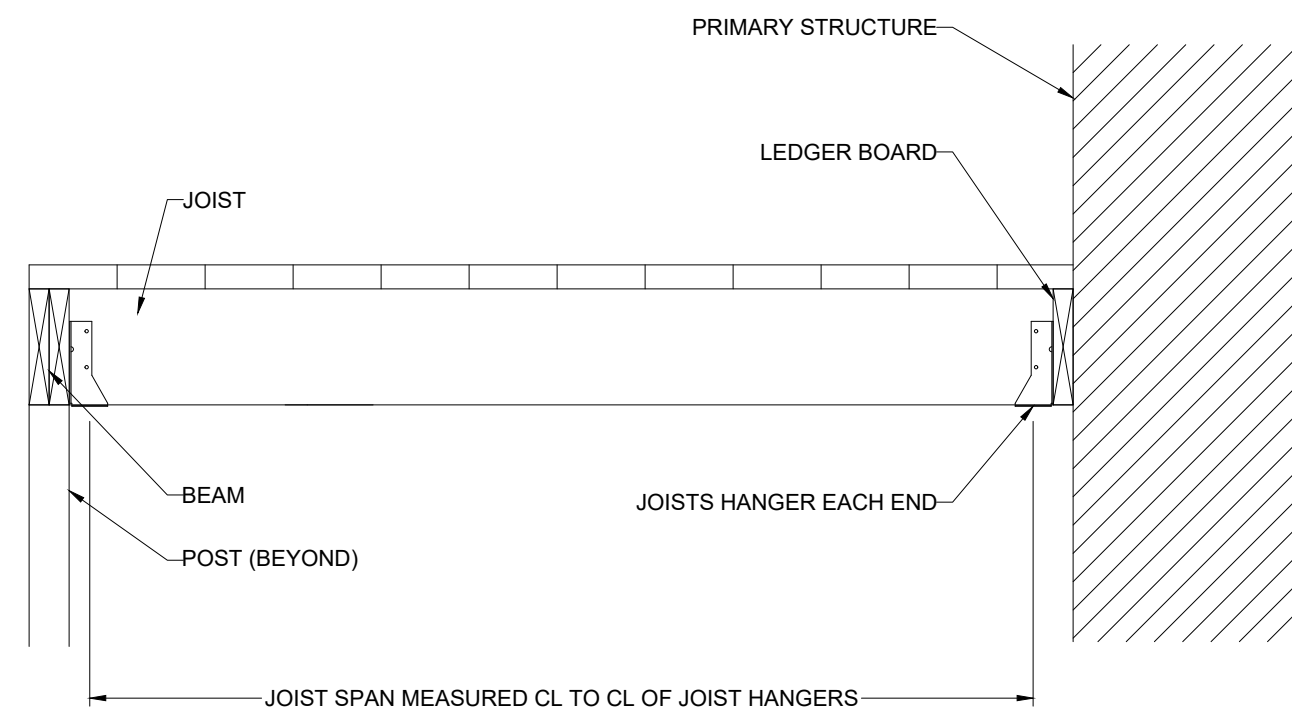
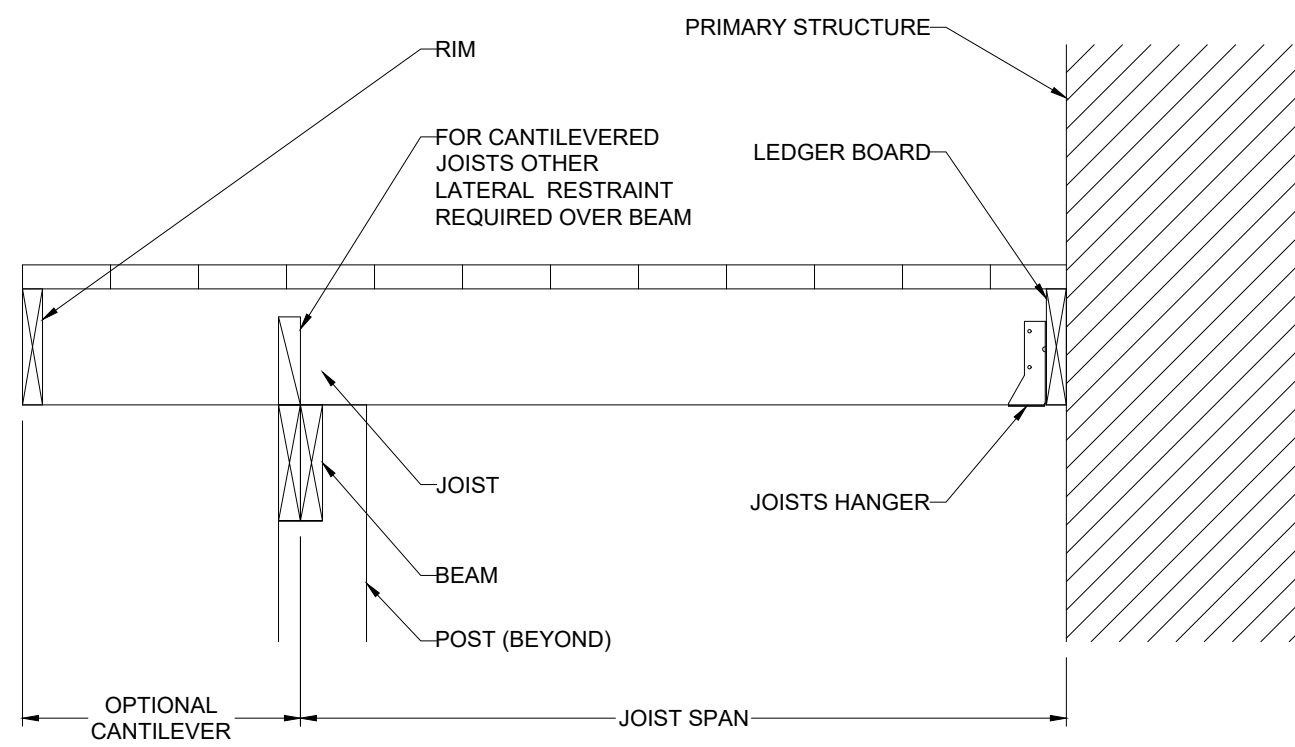

10 TYP. DECK JOIST SPANS
S3.3 SCALE: 1" = 1'-0" (18x24) OR 1½" = 1'-0" (24x36)

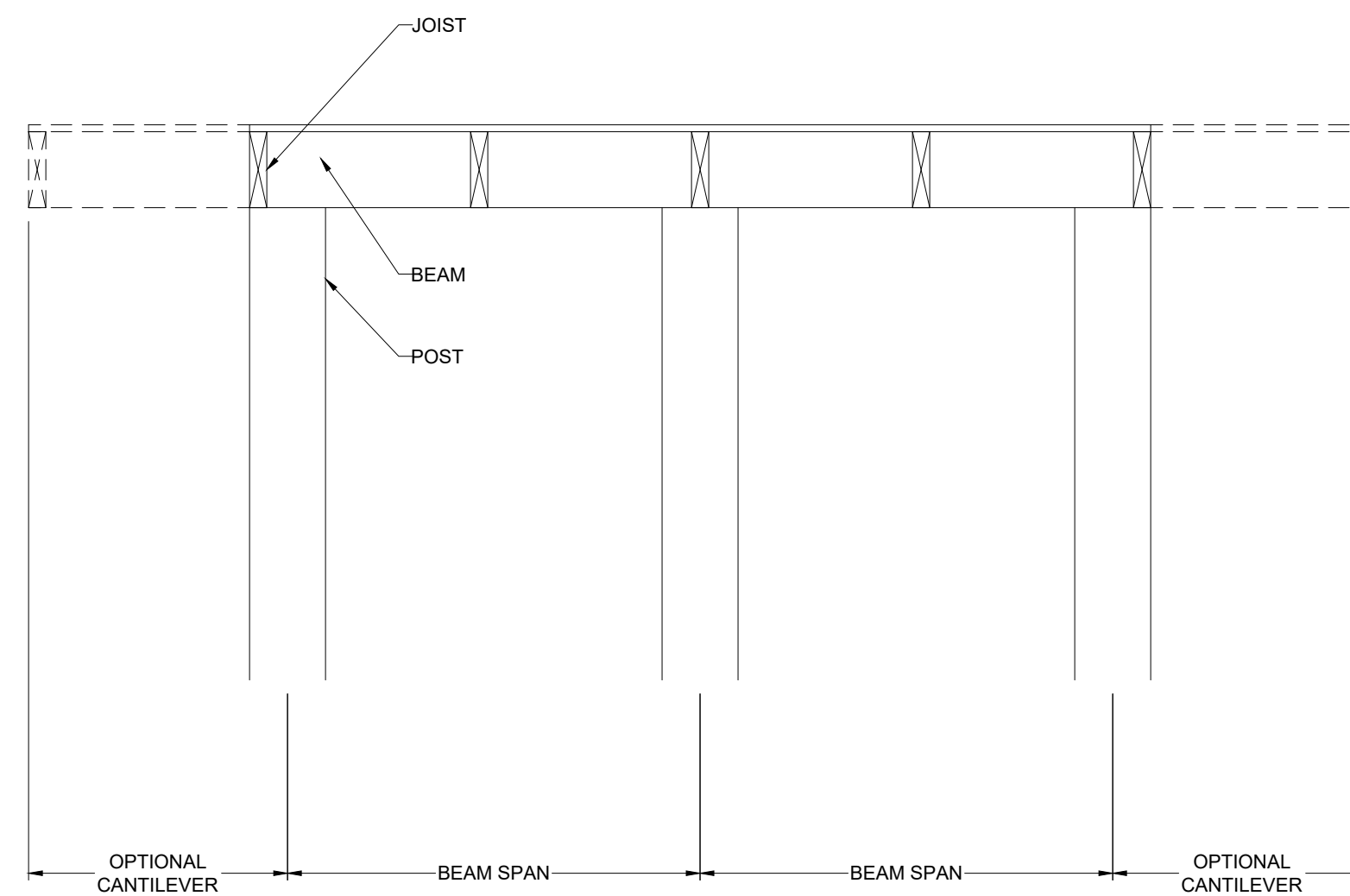
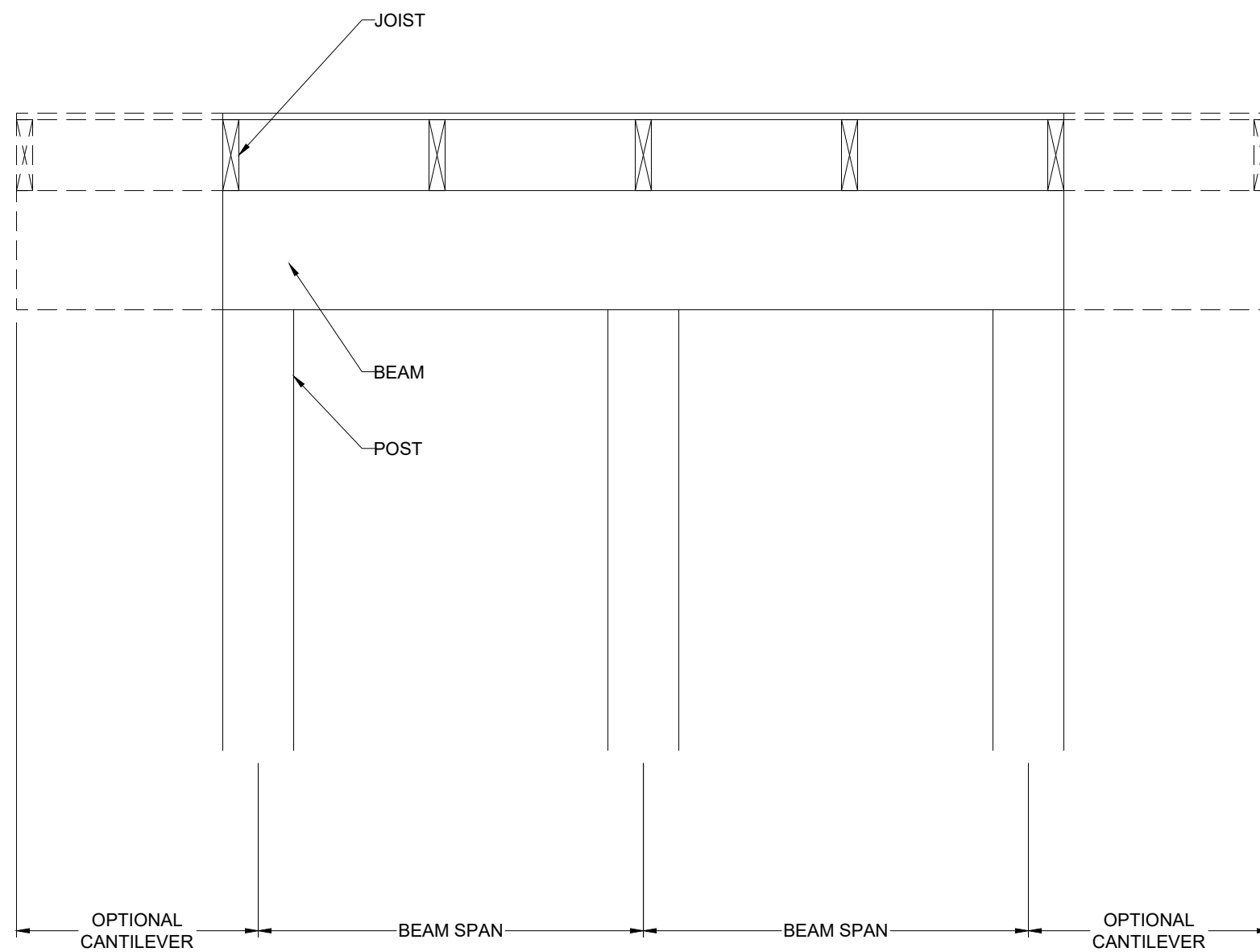

VISTA
—**STRUCTURAL**—
ENGINEERING, LLC

14718 NW DELIA STREET * PORTLAND, OREGON 97229
OFFICE: 971.233.6099 * MOBILE: 971.233.6099 *
EMAIL: DENNIS@VISTASTRUCTURAL.COM

CLIENT: WALKER CUSTOM HOMES, LLC

JOB TITLE: HKF109 SPEC
LOT 109, HOOK FARMS

LOCATION: 2143 SW HOOK FARM DR.
LEE'S SUMMIT, MISSOURI

STATE OF MISSOURI
DENNIS HEIER
NUMBER
PE-2010001772
PROFESSIONAL ENGINEER
9-21-2023

NO.	DATE	REVISION	BY

DRAWING TITLE

FRAMING DETAILS

ENGINEER: DMH	CHECKED BY: DMH
JOB NO.	DRAWN BY: DMH
DATE: 09-21-23	

SHEET NUMBER

S3.3D

RELEASE FOR CONSTRUCTION
AS NOTED FOR PLAN REVIEW
DEVELOPMENT SERVICE
L.P.'S SUBMITT, MISSOURI
09/29/23