





## GENERAL NOTES

1. THE CONTRACTOR SHALL BE RESPONSIBLE FOR ENSURING THAT THE PLANS IN THEIR POSSESSION ARE THE MOST CURRENT VERSION ISSUED, ARE FULLY COORDINATED WITH ALL SUBCONTRACTORS, AND PRESENT ON SITE AT ALL TIMES. CURRENT PLANS PREPARED BY OLSSON MAY BE OBTAINED AT THE DIRECTION OF OLSSON'S CLIENT. DIRECT REQUESTS TO OLSSON MAY REQUIRE ADDITIONAL AUTHORIZATIONS, AGREEMENTS, AND/OR FEES. PLEASE CONTACT THE ENGINEER FOR INFORMATION.
2. THE CONTRACTOR SHALL BE RESPONSIBLE FOR ANY DEVIATIONS FROM THESE PLANS UNLESS WRITTEN APPROVAL FROM ENGINEER, OWNER, AND DEVELOPER.
3. ALL WORK AND MATERIALS SHALL BE SUBJECT TO INSPECTION AND APPROVAL BY THE OWNER OR THE OWNER'S REPRESENTATIVE.
4. ALL ESTIMATES OF QUANTITIES ARE FOR INFORMATIONAL PURPOSES ONLY. THE CONTRACTOR SHALL BE RESPONSIBLE FOR DETERMINING QUANTITIES AND ITEMS OF WORK.
5. THE CONTRACTOR SHALL BE RESPONSIBLE FOR PROVIDING ALL LABOR, MATERIALS, AND EQUIPMENT REQUIRED TO COMPLETE THE WORK SHOWN IN THE PLANS.
6. THE CONTRACTOR SHALL BE RESPONSIBLE FOR OBTAINING ALL REQUIRED PERMITS, PAYING ALL FEES, AND FOR OTHERWISE COMPLYING WITH ALL APPLICABLE REGULATIONS GOVERNING THE WORK.
7. THE CONTRACTOR SHALL NOT ENGAGE IN ACTIVITIES THAT MAY ENCROACH ON WATERS OF THE U.S., INCLUDING WETLANDS, UNTIL ANY NECESSARY PERMITS MAY BE OBTAINED. THE CONTRACTOR SHALL REVIEW AND COMPLY WITH ALL CONDITIONS DESCRIBED IN THE PERMIT.
8. THE CONTRACTOR SHALL BE SOLELY RESPONSIBLE FOR CONDITIONS OF THE JOB SITE, THE SAFETY OF ALL PERSONS INCLUDING VISITORS AND THE GENERAL PUBLIC, AND PROPERTY DURING PERFORMANCE OF THE WORK. THIS REQUIREMENT WILL APPLY CONTINUOUSLY THROUGHOUT THE PROJECT AND NOT BE LIMITED BY WORKING HOURS. ANY CONSTRUCTION OBSERVATION BY THE ENGINEER OF THE CONTRACTOR'S PERFORMANCE IS NOT INTENDED TO INCLUDE REVIEW OF THE ADEQUACY OF THE CONTRACTOR'S SAFETY MEASURES.
9. PRIOR TO COMMENCEMENT OF WORK THE CONTRACTOR SHALL NOTIFY AND COORDINATE WITH ALL UTILITY COMPANIES AND OBTAIN ANY RELEVANT INFORMATION. NOTIFY ENGINEER OF ANY DISCREPANCIES.
10. THE CONTRACTOR IS RESPONSIBLE FOR THE PROTECTION OF ALL BOUNDARY CORNERS AND SECTION CORNERS. ANY BOUNDARY CORNER AND/OR SECTION CORNER DISTURBED OR DAMAGED BY CONSTRUCTION ACTIVITIES SHALL BE RESET BY A LAND SURVEYOR LICENSED IN THE STATE OF MISSOURI, AT THE CONTRACTOR'S EXPENSE.
11. THE CONTRACTOR IS RESPONSIBLE FOR THE PROTECTION OF ADJACENT PROPERTIES AND SHALL TAKE ALL PRECAUTIONS NECESSARY TO PREVENT DAMAGE DURING CONSTRUCTION. THE CONTRACTOR IS ALSO RESPONSIBLE FOR REPAIRING ANY DAMAGE RESULTING FROM CONSTRUCTION ACTIVITIES.
12. PRIOR TO MOVING OFF THE JOB THE CONTRACTOR SHALL NOTIFY THE OWNER AND ENGINEER TO PERFORM A FINAL WALK-THROUGH OF THE CONSTRUCTION SITE.

## REFERENCES

1. UNLESS EXPLICITLY DESCRIBED OTHERWISE WITHIN THESE PLANS THE FOLLOWING SHALL APPLY:
  - A. ALL CONSTRUCTION, INCLUDING THOSE LISTED BELOW, SHALL CONFORM TO THE LATEST CODES AND ORDINANCES OF LEE'S SUMMIT, MISSOURI.
  - B. ALL CONSTRUCTION IN MODOT RIGHT-OF-WAY SHALL CONFORM TO THE LATEST SPECIFICATIONS ADOPTED BY U.S. DEPARTMENT OF TRANSPORTATION AND MODOT.
  - C. ALL TRAFFIC CONTROL SIGNAGE SHALL CONFORM WITH THE CURRENT EDITION OF THE MANUAL FOR UNIFORM TRAFFIC CONTROL DEVICES (MUTCD).
  - D. ALL UTILITY EXTENSIONS AND CONSTRUCTION SHALL CONFORM TO THE STANDARDS AND SPECIFICATIONS OF THE UTILITY COMPANIES.
  - E. ALL EXTERIOR PAVEMENT (PCC, ASPHALT, ETC.) SHALL BE IN CONFORMANCE WITH THE SPECIFICATIONS OF LEE'S SUMMIT, MISSOURI AND THE RECOMMENDATIONS OF THE GEOTECHNICAL REPORT.
4. THE CONTRACTOR IS RESPONSIBLE FOR CONTACTING THE DELIVERY MANAGER AND COORDINATING ANY MAILBOXES THAT MAY BE DISTURBED. FAILURE TO DO SO MAY SUBJECT THE CONTRACTOR TO PROSECUTION BY THE FEDERAL GOVERNMENT.

## EXISTING CONDITIONS

1. THE CONTRACTOR SHALL VISIT THE SITE AND BECOME FAMILIAR WITH THE EXISTING CONDITIONS OF THE PROJECT AREA.
  2. THE CONTRACTOR SHALL BE RESPONSIBLE FOR PERFORMING THEIR OWN INVESTIGATIONS AND MAKING THEIR OWN ASSUMPTIONS REGARDING SITE SURFACE AND SUBSURFACE CONDITIONS. THIS INCLUDES THE LOCATION AND CONSISTENCY OF ANY EXISTING ROCK LAYERS UNDERLYING THE PROJECT SITE. CONTACT THE ENGINEER REGARDING ANY DISCREPANCIES THAT MAY AFFECT THE ABILITY TO CONSTRUCT FROM THESE PLANS AS DESIGNED.
  3. EXISTING CONDITIONS WERE DETERMINED THROUGH A VARIETY OF METHODS THAT MAY INCLUDE SURVEY, AERIAL IMAGERY, AVAILABLE RECORDS, GIS DATA, ETC. SUBSURFACE CONDITIONS ARE APPROXIMATE AND MAY NOT INCLUDE ALL UTILITIES AND OTHER SITE IMPROVEMENTS PRESENT ON SITE. THE CONTRACTOR SHALL MAKE EXPLORATION EXCAVATIONS AND LOCATE EXISTING UNDERGROUND UTILITIES SUFFICIENTLY AHEAD OF CONSTRUCTION TO PERMIT REVISIONS TO PLANS WHEN CONFLICTS AND DISCREPANCIES ARE FOUND.
- ## CONSTRUCTION
1. THE CONTRACTOR SHALL INSTALL TRAFFIC CONTROL WHILE WORKING IN THE PUBLIC RIGHT-OF-WAY AS SHOWN IN THESE PLANS. IF PLANS ARE NOT PROVIDED, CONTRACTOR SHALL COORDINATE AND PROVIDE CONTROLS TO THE SATISFACTION OF THE RIGHT-OF-WAY OWNER.
  2. THE CONTRACTOR SHALL PROTECT ALL TREES OVER 3" CALIPER FROM DAMAGE. NO TREE SHALL BE REMOVED WITHOUT PERMISSION OF THE OWNER, UNLESS SHOWN OTHERWISE IN THESE PLANS.
  3. THE CONTRACTOR SHALL DISPOSE ALL WASTE MATERIAL RESULTING FROM THE PROJECT OFF-SITE AND IN STRICT CONFORMANCE WITH ALL LOCAL CODES AND ORDINANCES.
  4. ALL MANHOLES, CATCH BASINS, UTILITY VALVES AND METER PITS ARE TO BE ADJUSTED OR REBUILT TO GRADE AS REQUIRED. NOT ALL ADJUSTMENTS ARE INDICATED IN THE PLANS.
  5. THE CONTRACTOR SHALL STREET SWEEP OR OTHERWISE CLEAN ALL ACCESS ROUTES TO THE SITE AT CONCLUSION OF THE PROJECT.

## CONSTRUCTION

1. THE CONTRACTOR SHALL INSTALL TRAFFIC CONTROL WHILE WORKING IN THE PUBLIC RIGHT-OF-WAY AS SHOWN IN THESE PLANS. IF PLANS ARE NOT PROVIDED, CONTRACTOR SHALL COORDINATE AND PROVIDE CONTROLS TO THE SATISFACTION OF THE RIGHT-OF-WAY OWNER.
2. THE CONTRACTOR SHALL PROTECT ALL TREES OVER 3" CALIPER FROM DAMAGE. NO TREE SHALL BE REMOVED WITHOUT PERMISSION OF THE OWNER, UNLESS SHOWN OTHERWISE ON THESE PLANS.
3. THE CONTRACTOR SHALL DISPOSE ALL WASTE MATERIAL RESULTING FROM THE PROJECT OFF-SITE AND IN STRICT CONFORMANCE WITH ALL LOCAL CODES AND ORDINANCES.
4. ALL MANHOLES, CATCH BASINS, UTILITY VALVES AND METER PITS ARE TO BE ADJUSTED OR REBUILT TO GRADE AS REQUIRED. NOT ALL ADJUSTMENTS ARE INDICATED IN THE PLANS.
5. THE CONTRACTOR SHALL STREET SWEEP OR OTHERWISE CLEAN ALL ACCESS ROUTES TO THE SITE AT CONCLUSION OF THE PROJECT.

GENERAL NOTES:

1. THE INTENT OF THIS LAND DISTURBANCE PLAN IS TO ASSIST THE DEVELOPER IN HIS RESPONSIBILITY TO PROVIDE ALL MATERIALS, TOOLS, EQUIPMENT AND LABOR NECESSARY TO CONTROL EROSION, SILTATION AND DISCHARGES OF SOIL MATERIAL (SEDIMENT) INTO DOWNSTREAM SYSTEMS OR RECEIVING CHANNELS. THIS SHALL BE REQUIRED DURING ALL PHASES OF CONSTRUCTION AND UNTIL SUITABLE GROUND COVER IS ESTABLISHED FOR ALL DISTURBED AREAS. IF ANY METHOD OF CONTROL FAILS, THE DEVELOPER SHALL NOTIFY THE OWNER IMMEDIATELY, SO THAT THE OWNER OR HIS AGENT CAN REVIEW THE DEVELOPER'S PROPOSED METHOD OF REPAIR.

THIS PLAN INDICATES THE CRITICAL AREA(S) OF CONCERN AND THESE AREA(S) WILL BE CONTROLLED AS A MINIMUM. THE CONTROL MAY CONSIST OF TEMPORARY CONTROL MEASURES AS SHOWN ON THE PLANS OR ORDERED BY THE OWNER DURING THE LIFE OF THE CONTRACT TO CONTROL EROSION OR WATER POLLUTION, THROUGH THE USE OF BERMS, DIKES, DAMS, SEDIMENT BASINS, RUBBER MATS, NETTING, STRAW BALES, GRAVEL, MULCHES, GRASSES, SLOPE DRAINS, OR EROSION CONTROL DEVICES. THE OWNER HAS THE RESPONSIBILITY TO MAINTAIN THE CONSTRUCTION OPERATIONS AND TO DIRECT THE DEVELOPER TO PROVIDE IMMEDIATE PERMANENT OR TEMPORARY POLLUTION CONTROL MEASURES TO PREVENT CONTAMINATION OF ADJACENT STREAMS OR OTHER WATER COURSES, LAKES, PONDS, OR OTHER AREAS OF WATER IMPONDMENT OR CONVEYANCES.

THE TEMPORARY POLLUTION CONTROL PROVISIONS CONTAINED HEREIN SHALL BE COORDINATED WITH ANY PERMANENT EROSION CONTROL FEATURES SPECIFIED ELSEWHERE IN THE CONTRACT TO THE EXTENT PRACTICAL TO ASSURE ECONOMICAL, EFFECTIVE AND CONTINUOUS EROSION CONTROL THROUGHOUT THE CONSTRUCTION AND POST CONSTRUCTION PERIOD.

2. THIS SEDIMENTATION CONTROL PLAN MAKES USE OF THE FOLLOWING APPLICATIONS:
- ☒ PRESERVATION OF EXISTING VEGETATION
  - ☒ SEDIMENT BARRIERS
  - ☒ SEDIMENT TRAPS
  - ☐ INLET PROTECTION
  - ☐ OUTLET PROTECTION
  - ☐ SOIL RETAINING SYSTEMS
  - ☐ SLOPE DRAINS
  - ☐ SUBSURFACE DRAINS

PHYSICAL DESCRIPTION OF EACH SPECIFIC SEDIMENT CONTROL DEVICE TO BE UTILIZED IS CALLED OUT ON THE PLANS WITH INSTALLATION PROCEDURES, CONSTRUCTION SPECIFICATIONS AND MAINTENANCE ARRANGEMENT AS CALLED FOR ON THE DETAIL SHEET. IN ADDITION TO THE MEASURES SPECIFIED, THE FOLLOWING GENERAL PRACTICES SHALL BE ADHERED TO WHEN APPLICABLE.

A) CLEARING AND GRUBBING WITHIN 50' OF A DEFINED DRAINAGE COURSE SHOULD BE AVOIDED WHEN POSSIBLE. WHERE CHANGES TO A DEFINED DRAINAGE COURSE OCCUR, WORK SHOULD BE DELAYED UNTIL ALL MATERIALS AND EQUIPMENT NECESSARY TO PROTECT AND COMPLETE THE DRAINAGE CHANGE ARE ON SITE. CHANGES SHALL BE COMPLETED AS QUICKLY AS POSSIBLE ONCE THE WORK HAS BEEN INITIATED. THE AREA IMPACTED BY THE CONSTRUCTION ACTIVITIES SHALL BE REVEGETATED OR PROTECTED FROM EROSION AS SOON AS POSSIBLE, AREAS WITHIN 50' OF A DEFINED DRAINAGE WAYS SHOULD BE RECONTOURED AS NEEDED OR OTHERWISE PROTECTED WITHIN FIVE (5) WORKING DAYS AFTER GRADING HAS CEASED.

B) WHERE SOIL DISTURBING ACTIVITIES CEASE IN AN AREA FOR MORE THAN 14 DAYS, THE DISTURBED AREAS SHALL BE PROTECTED FROM EROSION BY STABILIZING THE AREA WITH MULCH OR OTHER SIMILARLY EFFECTIVE EROSION CONTROL MEASURES. IF THE SLOPE OF THE AREA IS GREATER THAN 3:1 OR IF THE SLOPE IS GREATER THAN 3% AND GREATER THAN 150 FEET IN LENGTH, THEN THE DISTURBED AREAS SHALL BE PROTECTED FROM EROSION BY STABILIZING THE AREA WITH MULCH OR OTHER SIMILARLY EFFECTIVE EROSION CONTROL MEASURES IF ACTIVITIES CEASE FOR MORE THAN SEVEN (7) DAYS.

C) EXISTING VEGETATION SHALL BE PRESERVED TO THE EXTENT AND WHERE PRACTICAL. IN NO CASE SHALL DISTURBED AREAS REMAIN WITHOUT VEGETATIVE GROUND COVER FOR A PERIOD IN EXCESS OF 60 DAYS.

D) ADDITIONAL SITE MANAGEMENT PRACTICES WHICH SHALL BE ADHERED TO DURING THE CONSTRUCTION PROCESS SHALL INCLUDE:

SOLID AND HAZARDOUS WASTE MANAGEMENT INCLUDING PROVIDING TRASH CONTAINERS AND REGULAR SITE CLEAN UP FOR PROPER DISPOSAL OF SOLID WASTE SUCH AS BUILDING MATERIAL, PRODUCT/MATERIAL SHIPPING WASTE, FOOD CONTAINERS AND CUPS, AND PROVIDING CONTAINERS FOR THE PROPER DISPOSAL OF WASTE PAINTS SOLVENTS, AND CLEANING COMPOUNDS.

PROVISIONS OF PORTABLE TOILETS FOR PROPER DISPOSAL OF SANITARY SEWAGE.

STORAGE OF CONSTRUCTION MATERIALS AWAY FROM DRAINAGE COURSES AND LOW AREAS.

INSTALLATION OF CONTAINMENT BERMS AND USE OF DRIP PANS AT PETROLEUM PRODUCT AND LIQUID STORAGE TANKS AND CONTAINERS.

3. ALL DISTURBED AREAS SHALL BE SEEDED, FERTILIZED AND MULCHED, OR SODDED, IN ACCORDANCE WITH THE STANDARDS AND SPECIFICATIONS ADOPTED BY THE CITY OF LEE'S SUMMIT AND GOOD ENGINEERING PRACTICES. THIS SHALL BE COMPLETED WITHIN FOURTEEN (14) DAYS AFTER COMPLETING THE WORK, IN ANY AREA. IF THIS IS OUTSIDE OF THE SEEDING PERIOD, SILT BARRIERS OR OTHER SIMILARLY EFFECTIVE MEASURES SHALL BE PROVIDED UNTIL SUCH TIME THAT THE AREAS CAN BE SEEDED.

4. THE CONSTRUCTION COVERED BY THESE PLANS SHALL CONFORM TO ALL CURRENT STANDARDS AND SPECIFICATIONS ADOPTED BY THE CITY OF LEE'S SUMMIT. THE DEVELOPER WILL BE RESPONSIBLE FOR DETERMINING ALL ADDITIONAL STANDARDS, SPECIFICATIONS OR REQUIREMENTS WHICH ARE REQUIRED BY GOVERNING AGENCIES (INCLUDING LOCAL, STATE AND FEDERAL AUTHORITIES) HAVING JURISDICTION OVER THE WORK PROPOSED BY THESE CONSTRUCTION DRAWINGS.

5. ALL EROSION CONTROL MEASURES, TEMPORARY OR PERMANENT, REQUIRE MAINTENANCE TO PRESERVE THEIR EFFECTIVENESS. ALL EROSION CONTROL DEVICES SHALL BE INSPECTED IMMEDIATELY AFTER EACH HEAVY RAINSTORM AND AT LEAST DAILY DURING PROLONGED RAINFALL. ANY REQUIRED REPAIRS SHOULD BE MADE IMMEDIATELY. ALL COSTS ASSOCIATED WITH THE REPAIR WORK INCLUDING RELATED INCIDENTALS WILL BE THE DEVELOPER'S RESPONSIBILITY AND SHALL BE INCLUDED IN THE DEVELOPER'S BID FOR THE PROPOSED WORK.

6. ALL EROSION CONTROL MEASURES TO BE PER APWA KANSAS CITY METRO CHAPTER STANDARD DETAILS.

7. THE DEVELOPER MUST REMOVE AT HIS COST ANY BAD SUBSURFACE SOIL WHICH WOULD NOT BE ABLE TO SUPPORT ANY PROPOSED PUBLIC IMPROVEMENT. BACKFILL SHALL BE ACCOMPLISHED IN ACCORDANCE WITH THE CITY OF LEE'S SUMMIT DESIGN AND CONSTRUCTION MANUAL SECTIONS 2100 AND 2201 ENTITLED "GRADING AND SITE PREPARATION" AND "SUBGRADE PREPARATION".

8. THE CONTRACTOR SHALL CONTACT THE CITY'S DEVELOPMENT SERVICES ENGINEERING INSPECTORS 48 HOURS PRIOR TO ANY LAND DISTURBANCE WORK AT (816) 969-1200

9. TREE CLEARING TO HAPPEN BETWEEN NOVEMBER 1 AND MARCH 31. TREES CLEARED BETWEEN APRIL 1 AND OCTOBER 31 MUST BE TREES GREATER THAN 1,000 FEET FROM FORESTED OR WOODED AREAS OR TREES LESS THAN 3 INCHES IN DIAMETER, AT BREAST HEIGHT, AND NOT MIXED WITH LARGER TREES. IF LARGER TREES NEED TO BE CLEARED, A SURVEY OF THE TREES MUST BE CONDUCTED TO MAKE SURE THERE ARE NO BAT ROOSTS IN THE TREES. TREE CLEARING TO BE CONDUCTED BY CUTTING DOWN AND MULCHING OR BY PUSHING OVER AND MULCHING. TREES SHALL NOT BE BURNED DOWN.

ESTIMATE OF QUANTITIES			
ITEM NO.	DESCRIPTION	UNIT	QUANTITY
SITE DISTURBANCE			
1	SILT FENCE	L.F.	2750
2	SEDIMENT TRAPS	QTY.	3
3	DIVERSION BERM	L.F.	1158

SUMMARY OF QUANTITIES AS INDICATED ABOVE AND ANY QUANTITIES AS SHOWN WITHIN THE PLANS HAVE BEEN PROVIDED FOR PERMITTING PURPOSES ONLY AND ARE NOT INTENDED FOR USE IN PREPARATION OF CONTRACT DOCUMENTS. QUANTITIES INTENDED FOR, BUT NOT LIMITED TO, THE PREPARATION OF PROPOSALS AND BID DOCUMENTS SHALL BE INDEPENDENTLY EVALUATED BY THE ESTIMATING PARTY BASED UPON THE CONTENTS OF THESE PLANS.



DAVID EICKMAN, P.E  
MO# 2009015436

[illegible]

## REVISIONS

GENERAL NOTES  
ZONE 2 MASS GRADING

THE VILLAGE AT DISCOVERY PARK  
NW COLBERN RD & NE DOUGLAS ST

LEE'S SUMMIT, MISSOURI

drawn by: \_\_\_\_\_ BM  
checked by: \_\_\_\_\_ JN  
approved by: \_\_\_\_\_ DE  
QA/QC by: \_\_\_\_\_ DE  
project no.: \_\_\_\_\_ D21-04643  
drawing no.: C\_TTL02\_D2104643  
date: \_\_\_\_\_ 09.29.2023

SHEET  
C-Z2-121













DWG: F:\2021\04501-05000\021-04643-1\40-design\AutoCAD\final\plans\Sheets\CNCA\Zone 2 Mass Grading\C\_ERC02B\_D2104643.dwg USER: aramanov  
DATE: Sep 28, 2023 7:06pm XREFS: C\_PBLK\_D2104643 C\_PEROS\_Z2\_D2104643 C\_XALTA\_B2104643 C\_FR0AD\_D2104643

LEGEND		
PHASE A	PHASE B	
		SILT FENCE
		CONCRETE WASHOUT
		TEMPORARY STONE CONSTRUCTION ENTRANCE
		TEMPORARY EROSION CONTROL BLANKET
		DRAINAGE AREA TO BASIN/TRAP
		TEMPORARY DIVERSION BERM
		LIMITS OF DISTURBANCE

NOTE:  
THE SITE DISTURBANCE PLANS INDICATES THE FINAL PLACEMENT OF EROSION CONTROL DEVICES. THE CONTRACTOR(S) MAY PROCEED WITH THE CONSTRUCTION PRIOR TO THE FINAL PLACEMENT OF THESE DEVICES BY PROVIDING ADDITIONAL DEVICES TO CONTROL EROSION ON THEIR ITEMS OF WORK. THESE DEVICES SHALL BE MAINTAINED UNTIL THE FINAL DEVICES ARE IN PLACE.

CONTRACTOR TO KEEP SWPPP REPORTS AND MDNR PERMIT IN THE ON-SITE CONSTRUCTION OFFICE TRAILER. TRAILER LOCATION TO BE DETERMINED BY CONTRACTOR

SEDIMENT TRAPS MUST BE FULLY INSTALLED PRIOR TO ANY SITE DISTURBANCE WITHIN THE TRIBUTARY AREA.

SEDIMENT TRAPS ARE SHOWN AS NEEDED PRIOR TO DISTURBING THE SITE. CONTRACTOR IS RESPONSIBLE FOR CONTROLLING ALL SEDIMENT RUNOFF DURING TRANSITION TO FINAL CONDITIONS AS SHOWN ON SHEET C370.

GRADING LEGEND

—999— FINISHED GRADE MAJOR CONTOUR  
- - -999- - - FINISHED GRADE MINOR CONTOUR  
- - -999- - - EXISTING GRADE MAJOR CONTOUR  
- - -999- - - EXISTING GRADE MINOR CONTOUR

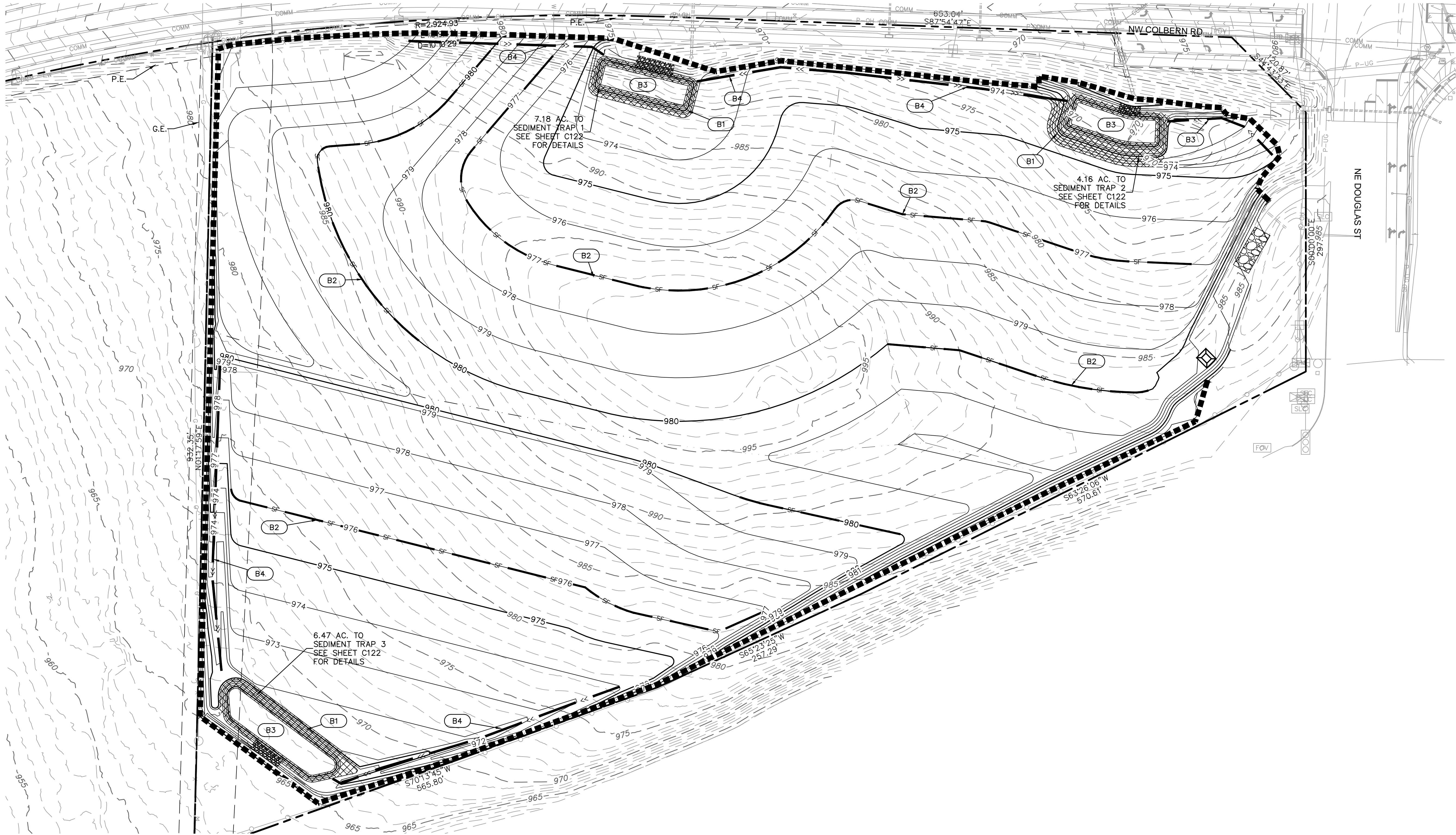
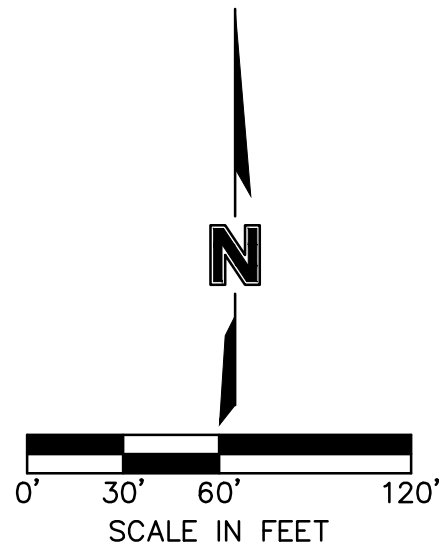

EROSION CONTROL PHASING CHART				
PROJECT PHASE	EROSION CONTROL BMP REFERENCE NO.	BMP DESCRIPTION	REMOVE AFTER PHASE	NOTES:
A – PRE-MASS GRADING	A1	CONSTRUCTION ENTRANCE	B	INSTALL PER APWA DETAIL ESC-01, PRIOR TO PERFORMING ANY OTHER ACTIVITIES ON SITE
	A2	CONCRETE WASHOUT	B	INSTALL PER APWA DETAIL ESC-01, PRIOR TO PERFORMING ANY OTHER ACTIVITIES ON SITE
UPON REMOVAL CONTRACTOR TO OVER-EXCAVATE SEDIMENT TRAPS, FULLY REMOVING ALL SILT, AND FILLING IN CONTROLLED LIFTS TO PREVENT VOIDS OR EXCESSIVE SETTLING THAT COULD IMPACT BUILDING FOUNDATIONS.				
B – INTERIM	B1	TEMPORARY EROSION CONTROL BLANKET	N/A	INSTALL PER APWA DETAIL ESC-02, PRIOR TO PERFORMING ANY OTHER ACTIVITIES ON SITE
	B2	SILT FENCE	C	INSTALL PER APWA DETAIL ESC-03, PRIOR TO PERFORMING ANY OTHER ACTIVITIES ON SITE
	B3	SEDIMENT TRAP	N/A	INSTALL PER APWA DETAIL ESC-08, SEDIMENT TRAPS SHALL BE MAINTAINED BEYOND FINAL STABILIZATION OR SHALL BE REMOVED AS SHOWN IN FUTURE SITE DEVELOPMENT PLANS
	B4	DIVERSION BERM	N/A	INSTALL PER APWA DETAIL ESC-05, SEDIMENT TRAPS SHALL BE MAINTAINED BEYOND FINAL STABILIZATION OR SHALL BE REMOVED AS SHOWN IN FUTURE SITE DEVELOPMENT PLANS
MAINTAIN ALL INSTALLED EROSION CONTROL DEVICES				
C – DISTURBED AREA STABILIZATION	C1	ESTABLISH SEEDING AND STABILIZATION OUTSIDE OF SEDIMENT BASIN AND TRAPS	N/A	SITE STABILIZATION PER LOCAL CODES AND ORDINANCES. AT A MINIMUM STABILIZATION SHALL CONFORM WITH APWA SECTION 2406, COORDINATE ALL STABILIZATION WITH EROSION CONTROL MEASURES INDICATED IN SITE DEVELOPMENT PLANS.

EROSION CONTROL PLAN (PHASE B)  
ZONE 2 MASS GRADING

THE VILLAGE AT DISCOVERY PARK  
NW COLBERN RD & NE DOUGLAS ST

LEE'S SUMMIT, MISSOURI

drawn by: \_\_\_\_\_ BM  
checked by: \_\_\_\_\_ JN  
approved by: \_\_\_\_\_ DE  
QA/QC by: \_\_\_\_\_ DE  
project no.: D21-04643  
drawing no. C\_ERC02B\_D2104643  
date: 09/28/2023

SHEET  
C-Z2-150

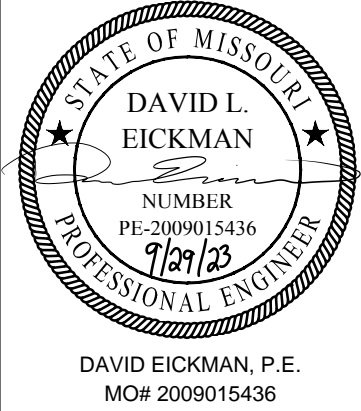

REV. NO.	DATE	REVISIONS DESCRIPTION	BY

REVISIONS

2023

olsson

Olsson - Civil Engineering  
Missouri Certificate of Authority #001592  
1301 Burlington Street  
North Kansas City, MO 64116

TEL 816.361.1177  
www.olson.com



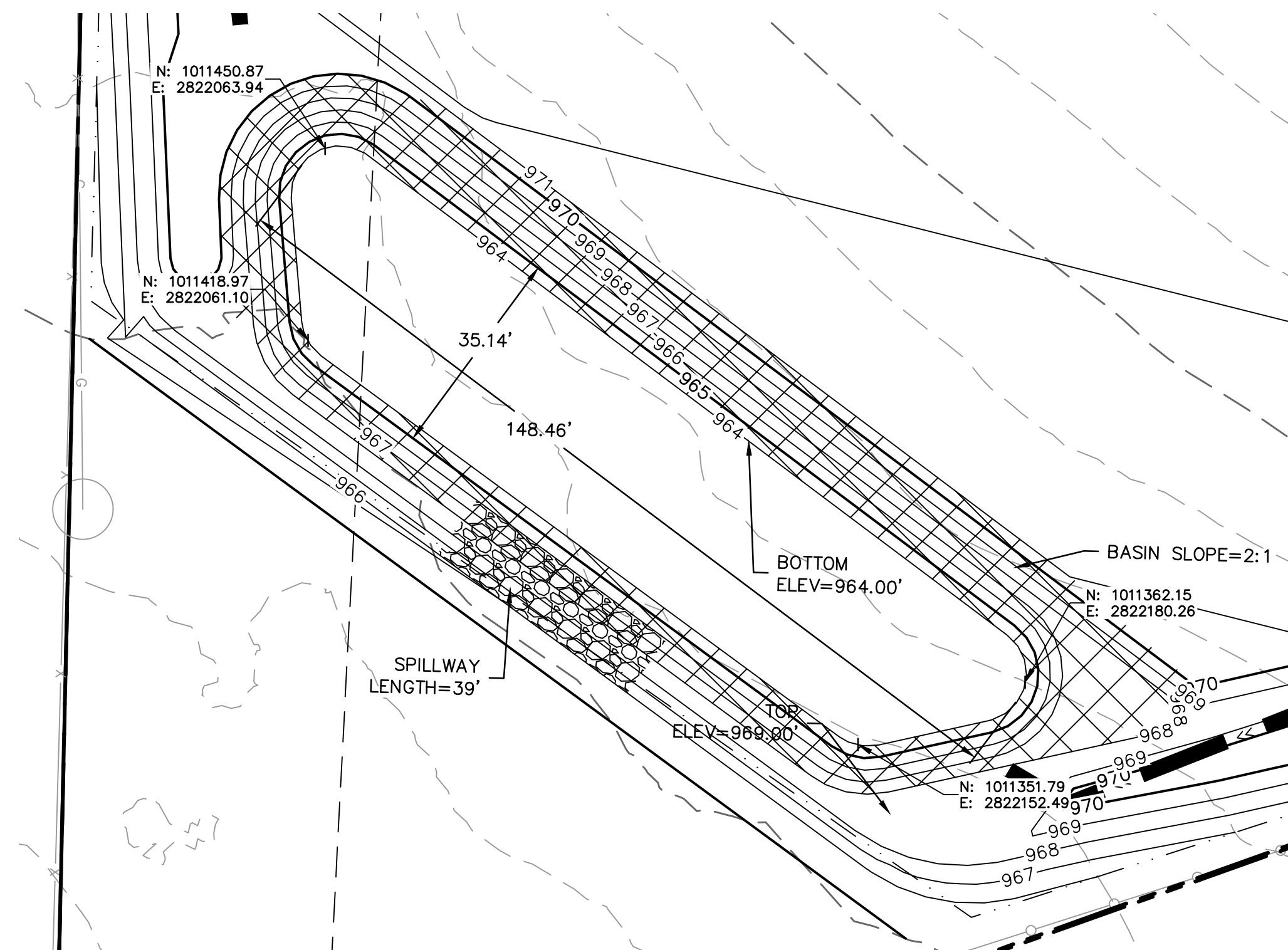
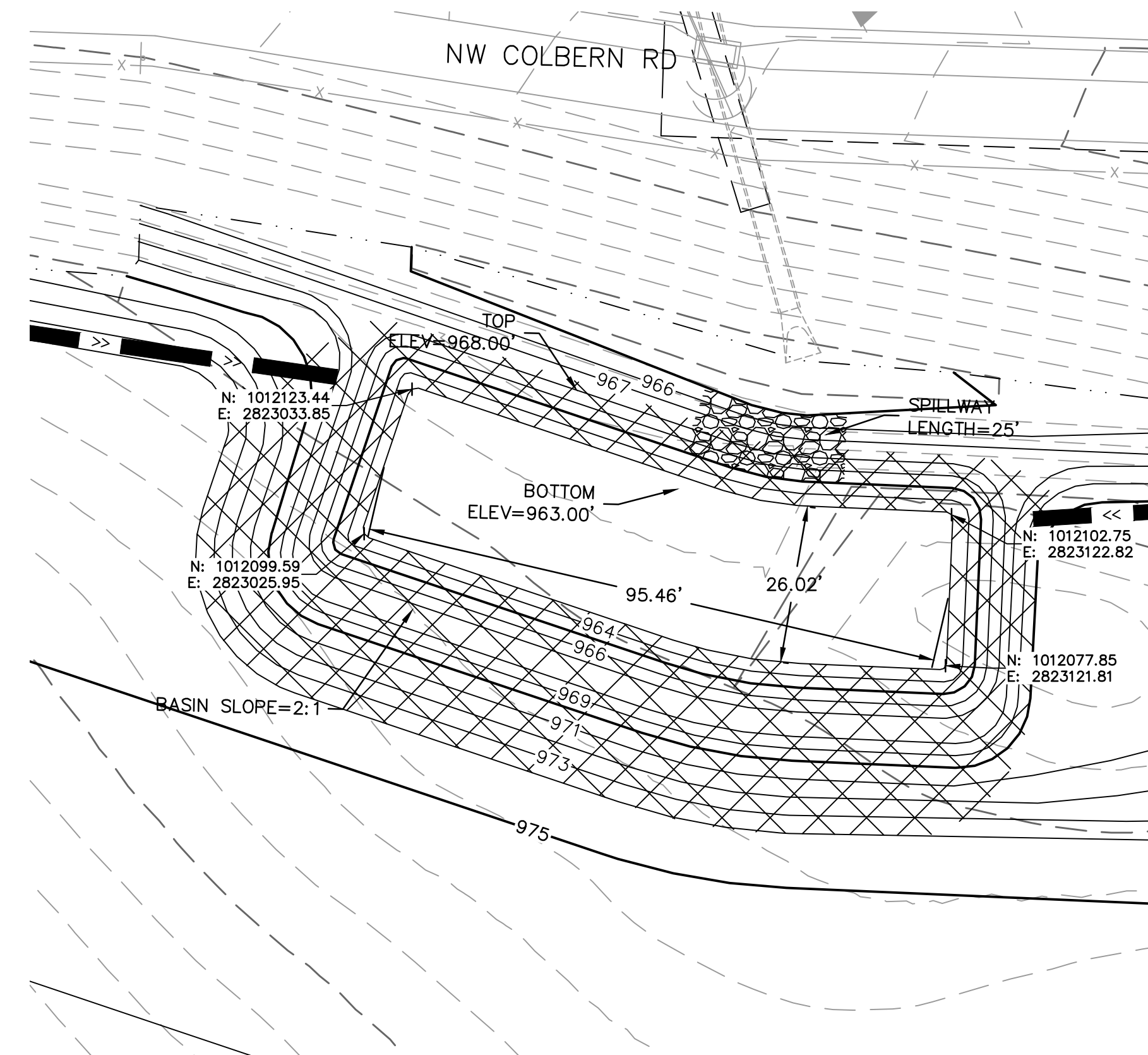
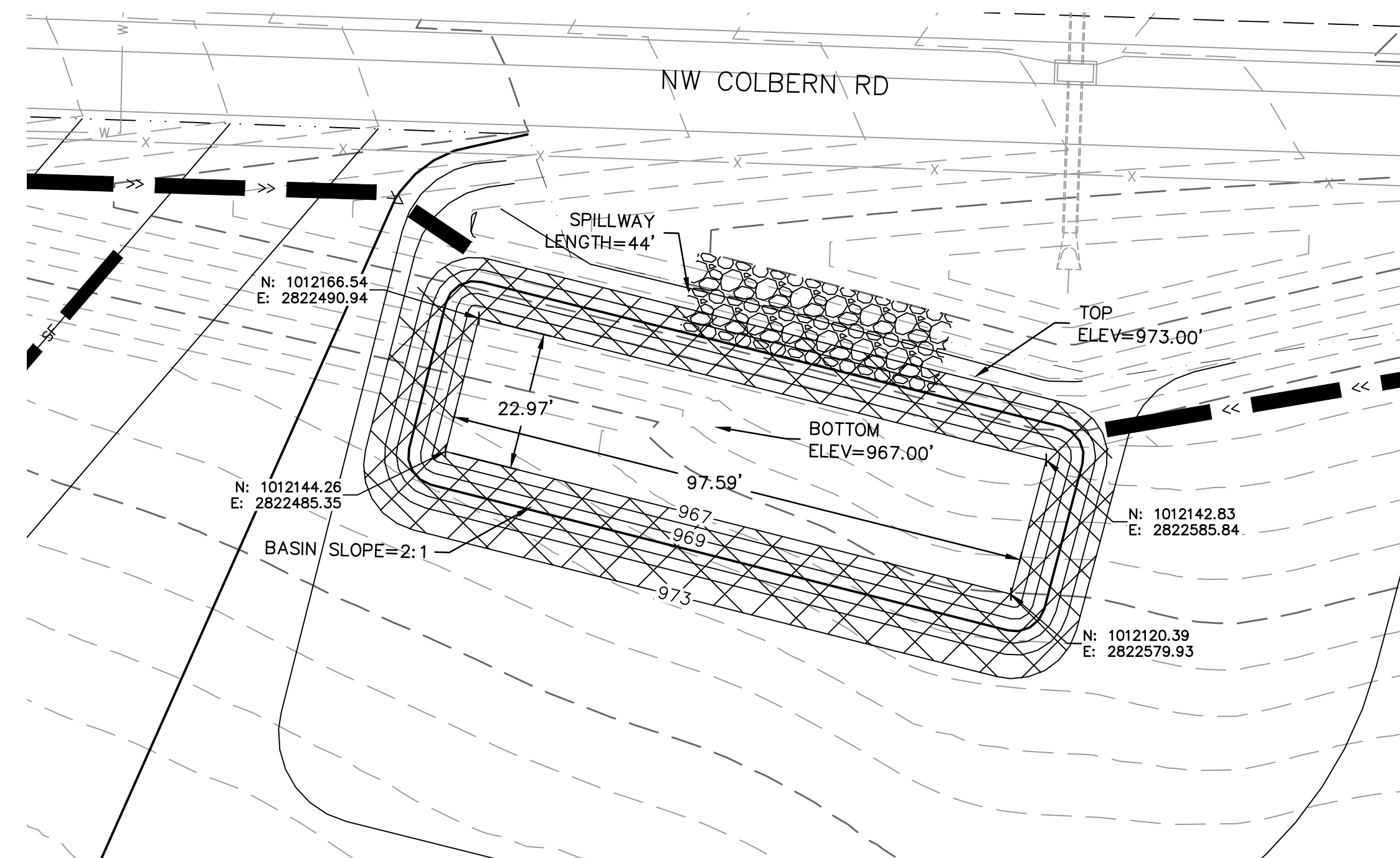

- NOTES

1. THE SITE DISTURBANCE PLANS INDICATE THE FINAL PLACEMENT OF EROSION CONTROL DEVICES. THE CONTRACTOR(S) MAY PROCEED WITH THE CONSTRUCTION PRIOR TO FINAL PLACEMENT OF THESE DEVICES BY PROVIDING ADDITIONAL DEVICES OR CONTROL EROSION ON THEIR ITEMS OF WORK. THESE DEVICES SHALL BE MAINTAINED UNTIL THE FINAL DEVICES ARE IN PLACE.
2. ALL EROSION CONTROL DEVICES SHALL BE INSTALLED PER THE AMERICAN PUBLIC WORKS ASSOCIATION, KANSAS CITY METRO CHAPTER DIVISION III STANDARD DRAWINGS, EROSION AND SEDIMENT CONTROL, 2016 VERSION.

TRAP	TRIBUTARY AREA	REQUIRED VOLUME	BERM HEIGHT "H"	HEIGHT "H <sub>o</sub> "	STORAGE VOLUME	BERM TOP WIDTH "W"	BOTTOM ELEVATION	RIPRAP ELEVATION	BERM ELEVATION	SPILLWAY LENGTH	EXCAVATED DEPTH	EXCAVATED VOLUME	CLEANOUT VOLUME	CLEANOUT ELEVATION
	(AC.)	(C.F.)	(FT.)	(FT.)	(C.F.)	(FT.)	(FT.)	(FT.)	(FT.)	(FT.)	(FT.)	(C.F.)	(C.F.)	(FT.)
1	7.18	12924.00	2.0	1.0	13171.17	2.0	967	972.00	973.00	44	3.0	3548.96	2634.23	968.05
2	4.16	7488.00	2.0	1.0	9869.92	2.0	963	967.00	968.00	25	2.0	3284.41	1973.98	963.72
3	6.47	11646.00	2.0	1.0	15692.83	2.0	964	968.00	969.00	39	2.0	5222.64	3138.57	964.66

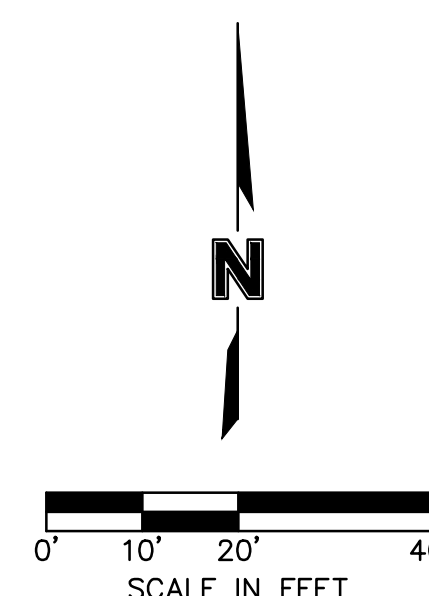

### EROSION CONTROL PLAN LEGEND

---	999	---	FINISHED GRADE MAJOR CONTOUR
---	999	---	FINISHED GRADE MINOR CONTOUR
---	999	---	EXISTING GRADE MAJOR CONTOUR
---	999	---	EXISTING GRADE MINOR CONTOUR
---	---	---	DRAINAGE AREA
---	SF	---	SILT FENCE
---	<<	---	DIVERSION BERM

## PHASE B SEDIMENT TRAP DETAILS ZONE 2 MASS GRADING

THE VILLAGE AT DISCOVERY PARK  
NW COLBERN RD & NE DOUGLAS ST

LEE'S SUMMIT, MISSOURI

2023

REVISIONS

3Y

REVISIONS DESCRIPTION

DATE \_\_\_\_\_

REV.

STATE OF MISSOURI  
DAVID L. EICKMAN  
NUMBER  
PE-2009015436  
9/27/23  
PROFESSIONAL ENGINEER

**olsson**





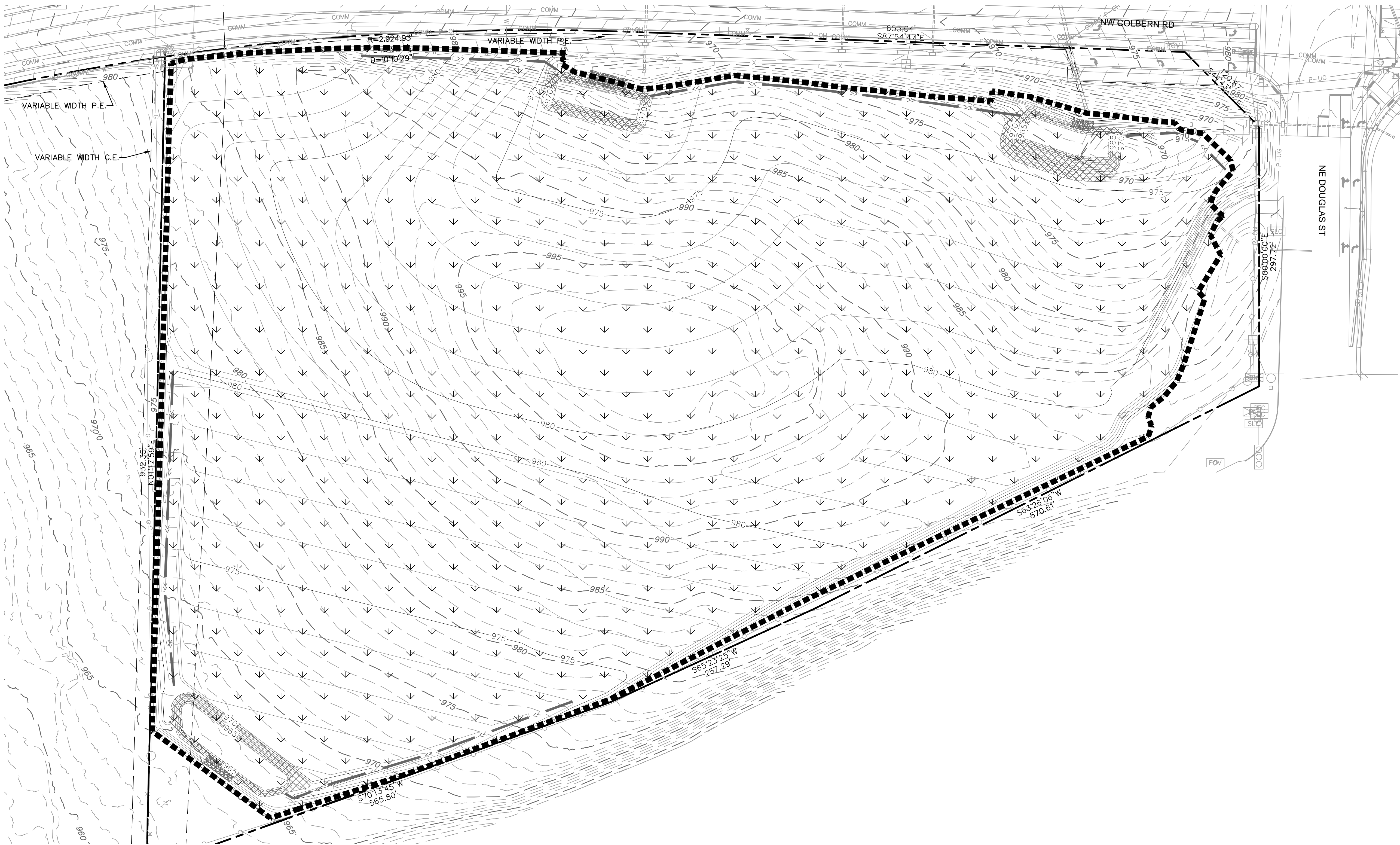

Olsson - Civil Engineering  
Missouri Certificate of Authority #001592  
1301 Burlington Street  
North Kansas City, MO 64116

TEL 816.361.1177      www.olsson.com



\_D2104643.dwg USER: aromanov  
C\_FROAD\_D2104643

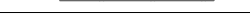
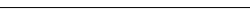

LEGEND	
PHASE A, & B	PHASE C
	SILT FENCE
	CONCRETE WASHOUT
	TEMPORARY STONE CONSTRUCTION ENTRANCE
	TEMPORARY EROSION CONTROL BLANKET
	DRAINAGE AREA TO BASIN/TRAP
	DIVERSION BERM
	LIMITS OF DISTURBANCE
	SEEDING AND STABILIZATION

**NOTE:**  
THE SITE DISTURBANCE PLANS INDICATES THE FINAL PLACEMENT OF EROSION CONTROL DEVICES. THE CONTRACTOR(S) MAY PROCEED WITH THE CONSTRUCTION PRIOR TO THE FINAL PLACEMENT OF THESE DEVICES BY PROVIDING ADDITIONAL DEVICES TO CONTROL EROSION ON THEIR ITEMS OF WORK. THESE DEVICES SHALL BE MAINTAINED UNTIL THE FINAL DEVICES ARE IN PLACE.

CONTRACTOR TO KEEP SWPPP REPORTS AND MDNR PERMIT  
IN THE ON-SITE CONSTRUCTION OFFICE TRAILER. TRAILER  
LOCATION TO BE DETERMINED BY CONTRACTOR

SEDIMENT TRAPS MUST BE FULLY INSTALLED PRIOR TO ANY SITE DISTURBANCE WITHIN THE TRIBUTARY AREA.

SEDIMENT TRAPS ARE SHOWN AS NEEDED PRIOR TO  
DISTURBING THE SITE. CONTRACTOR IS RESPONSIBLE FOR  
CONTROLLING ALL SEDIMENT RUNOFF DURING TRANSITION  
TO FINAL CONDITIONS AS SHOWN ON THIS SHEET.

### GRADING LEGEND

\_\_\_\_\_999\_\_\_\_\_ FINISHED GRADE MAJOR CONTOUR  
\_\_\_\_\_999\_\_\_\_\_ FINISHED GRADE MINOR CONTOUR  
— — —999— — — EXISTING GRADE MAJOR CONTOUR  
— — —999— — — EXISTING GRADE MINOR CONTOUR

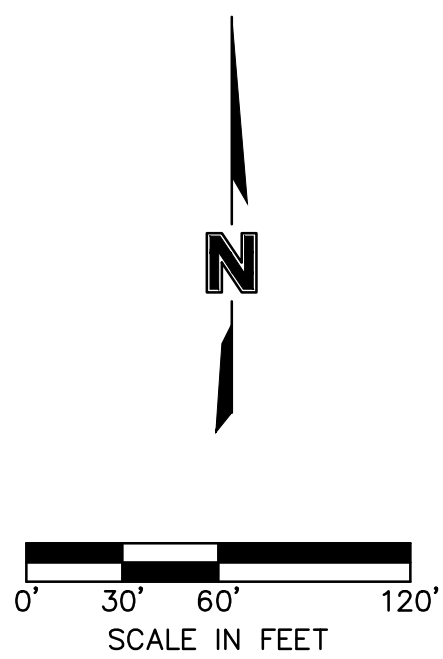

EROSION CONTROL PHASING CHART				
PROJECT PHASE	EROSION CONTROL BMP REFERENCE NO.	BMP DESCRIPTION	REMOVE AFTER PHASE	NOTES:
A – PRE–MASS GRADING	A1	CONSTRUCTION ENTRANCE	B	INSTALL PER APWA DETAIL ESC–01, PRIOR TO PERFORMING ANY OTHER ACTIVITIES ON SITE
	A2	CONCRETE WASHOUT	B	INSTALL PER APWA DETAIL ESC–01, PRIOR TO PERFORMING ANY OTHER ACTIVITIES ON SITE
UPON REMOVAL CONTRACTOR TO OVER–EXCAVATE SEDIMENT TRAPS, FULLY REMOVING ALL SILT, AND FILLING IN CONTROLLED LIFTS TO PREVENT VOIDS OR EXCESSIVE SETTLING THAT COULD IMPACT BUILDING FOUNDATIONS.				
B – INTERIM	B1	TEMPORARY EROSION CONTROL BLANKET	N/A	INSTALL PER APWA DETAIL ESC–02, PRIOR TO PERFORMING ANY OTHER ACTIVITIES ON SITE
	B2	SILT FENCE	C	INSTALL PER APWA DETAIL ESC–03, PRIOR TO PERFORMING ANY OTHER ACTIVITIES ON SITE
	B3	SEDIMENT TRAP	N/A	INSTALL PER APWA DETAIL ESC–08, SEDIMENT TRAPS SHALL BE MAINTAINED BEYOND FINAL STABILIZATION OR SHALL BE REMOVED AS SHOWN IN FUTURE SITE DEVELOPMENT PLANS
	B4	DIVERSION BERM	N/A	INSTALL PER APWA DETAIL ESC–05, SEDIMENT TRAPS SHALL BE MAINTAINED BEYOND FINAL STABILIZATION OR SHALL BE REMOVED AS SHOWN IN FUTURE SITE DEVELOPMENT PLANS
	MAINTAIN ALL INSTALLED EROSION CONTROL DEVICES			
C – DISTURBED AREA STABILIZATION	SEE LEGEND FOR HATCH PATTERN EXAMPLE	ESTABLISH SEEDING AND STABILIZATION OUTSIDE OF SEDIMENT BASIN AND TRAPS	N/A	SITE STABILIZATION PER LOCAL CODES AND ORDINANCES. AT A MINIMUM STABILIZATION SHALL CONFORM WITH APWA SECTION 2406. COORDINATE ALL STABILIZATION WITH EROSION CONTROL MEASURES INDICATED IN SITE DEVELOPMENT PLANS.

## EROSION CONTROL PLAN (PHASE C) MASS GRADING & EROSION AND SEDIMENT CONTROL PLANS

THE VILLAGE AT DISCOVERY PARK  
NW COLBERN RD & NE DOUGLAS ST

LEE'S SUMMIT, MISSOURI

2023

BY

REVISIONS DESCRIPTION

DATA

REV. 11/01

DAVID EICKMAN, P  
MO# 2009015436

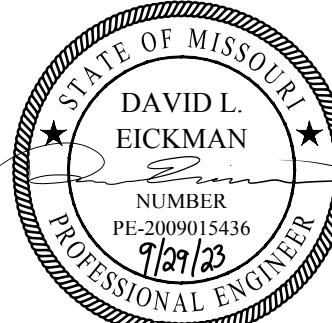

DAVID L. EICKMAN  
NUMBER  
PE-2009015436  
9/29/23  
PROFESSIONAL ENGINEER

DAVID EICKMAN, P.E.  
MO# 2009015436

S DESCRIPTION	
REVISIONS	

**olson**

Olsson - Civil Engineering  
Missouri Certificate of Authority #001592  
1301 Burlington Street  
North Kansas City, MO 64116

TEL 816.361.1177      www.olsson.com

SHEET  
C-Z2-160



