

MIDWEST ARCHITECTS  
1120 NW Eagle Ridge Blvd.  
Grain Valley, Missouri 64029  
t: (816) 229-8115

Client:  
Ward Development  
1120 NW Eagle Ridge Blvd.  
Grain Valley, Missouri 64029  
t: (816) 229-8115

Consultants:  
Civil Engineering:  
Engineering Solutions  
50 SE 30th Street  
Lee's Summit, Missouri 64082  
t: (816) 623-9888

Structural Engineering:  
Needham DBS  
15950 College Blvd  
Lenexa, KS 66219  
t: (816) 385-5300

MEP Engineering:  
JSC Engineers  
1925 Central Street, Suite 201  
Kansas City, MO 64108  
t: (816) 272-5289

Revisions to technical submissions which are not made or approved by the licensee are prohibited.

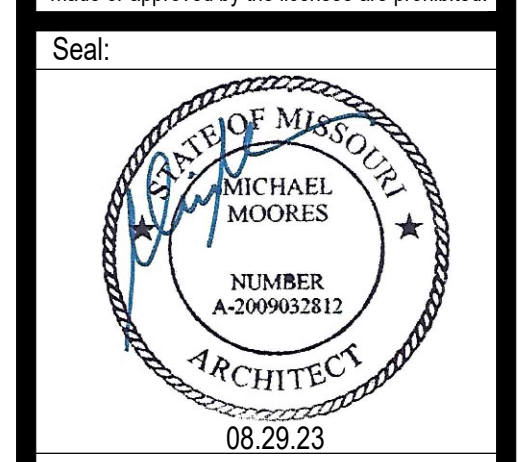

Michael Moore, MO Architect #2009032812

Project Number: 2210  
Project Type: NEW CONSTRUCTION  
Project Name and Address:

**TOWN CENTRE 22**  
NE Town Centre Blvd  
Lee's Summit, Missouri 64064

Issue:	Date:
Building Permit Set	04.20.23
Plan Review Revisions	05.12.23
Paint Color Revisions	06.14.23
Fire Pump Room	08.29.23

Sheet Title:

AREA PLAN  
WEST END  
ENLARGED PLAN

**A-110**

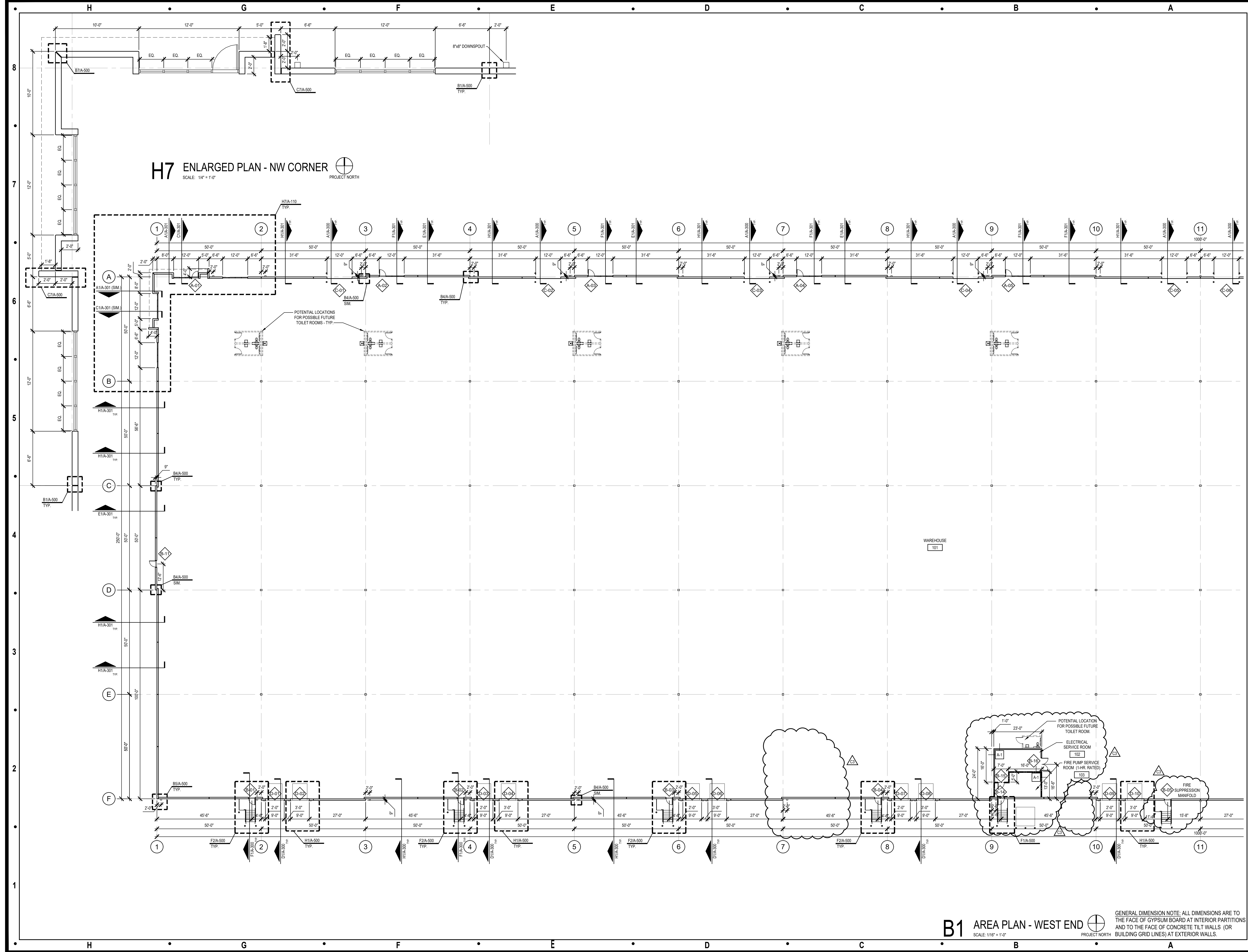

**H7 ENLARGED PLAN - NW CORNER**  
SCALE: 1/4" = 1'-0"  
PROJECT NORTH

**B1 AREA PLAN - WEST END**  
SCALE: 1/16" = 1'-0"  
PROJECT NORTH

GENERAL DIMENSION NOTE: ALL DIMENSIONS ARE TO THE FACE OF GYPSUM BOARD AT INTERIOR PARTITIONS AND TO THE FACE OF CONCRETE TILT WALLS (OR BUILDING GRID LINES) AT EXTERIOR WALLS.