



Permit #PRSGN \_\_\_\_\_ – \_\_\_\_\_

### SIGN PERMIT APPLICATION

Project Business Name: **Johnny Jo's Pizzeria**

Project Address/Location: **2 SE Douglas St., Lee's Summit, MO 64064**

Applicant: **Fossil Forge**

Applicant's Address: **317 B SE Main Street LS MO 64063**

Applicant's Phone & Fax #: **816-785-3280**

Applicant's Email Address: **fossilforge@gmail.com**

#### Type of Sign: Check only one

- |   |   |
|---|---|
| <input checked="" type="checkbox"/> Wall Sign (\$100) | <input type="checkbox"/> Monument/Detached Sign (\$100) |
| <input type="checkbox"/> Temporary Sign (\$50)        | <input type="checkbox"/> Directional Sign (\$50)        |

#### Illumination: Specify whether the sign is illuminated

- |   |  |
|---|--|
| <input checked="" type="checkbox"/> Illuminated * | <input type="checkbox"/> Non-Illuminated |
|---|--|

**\*NOTE:** IF BRANCH CIRCUIT IS NOT CURRENTLY AVAILABLE FOR ILLUMINATED SIGN, A LICENSED ELECTRICAL CONTRACTOR MUST OBTAIN ELECTRICAL PERMIT PRIOR TO INSTALLATION. ALL SIGNS INVOLVING INTERNAL LIGHTS OR OTHER ELECTRICAL DEVICES OR CIRCUITS SHALL DISPLAY A LABEL CERTIFYING IT AS BEING APPROVED BY THE UNDERWRITER'S LABORATORIES, INC.

#### Sign Dimensions and Setbacks for Wall and Monument/Detached Signs

Height of sign: **1.5** ft (X) Width of sign: **3.5** ft (=) Area of sign: **6** sq ft

Area of building façade/wall: **252** sq ft Total height of detached sign: **10** ft

**Setbacks:** front property line: \_\_\_\_\_ ft rear property line: \_\_\_\_\_ ft  
side property line: \_\_\_\_\_ ft side property line: \_\_\_\_\_ ft

The applicant understands that this permit is issued only for work described here in and included in **accompanying plans and specifications**. All rights and privileges acquired under the provisions of this Ordinance, or any application thereto, are merely licenses revocable at any time by the Director of Development Services Department.

Signature of Applicant

**9/6/23**

Date

#### For City use only, do not write below this line.

Electrical Permit Required:  
☐ N/A ☐ Yes ☐ No

Zoning: \_\_\_\_\_ Permit Fee: \_\_\_\_\_

Receipt #: \_\_\_\_\_

Signature of Plans Examiner

Approved: \_\_\_\_\_  
Planning Division Approval Date

#### Remarks:



# LEE'S SUMMIT MISSOURI

## SIGN PERMIT AUTHORIZATION

Comes now 230 Main Parkway, LLC, who being  
(landlord or property owner)

duly sworn upon his/her oath, does state that he/she is the landlord or property owner that has  
given permission to the applicant to place signage at: \_\_\_\_\_

**2 SE Douglas St., Lee's Summit, MO 64064**

(location address)

Dated this 5 day of September, 2023

[Signature]  
Signature of Landlord or Property Owner

Matt Pennington  
Printed Name

# PERMIT

**SIGN DESIGN:** Eye-catching neon and marquee arrow. All-aluminum construction. Red neon and white marquee bulbs attract attention.

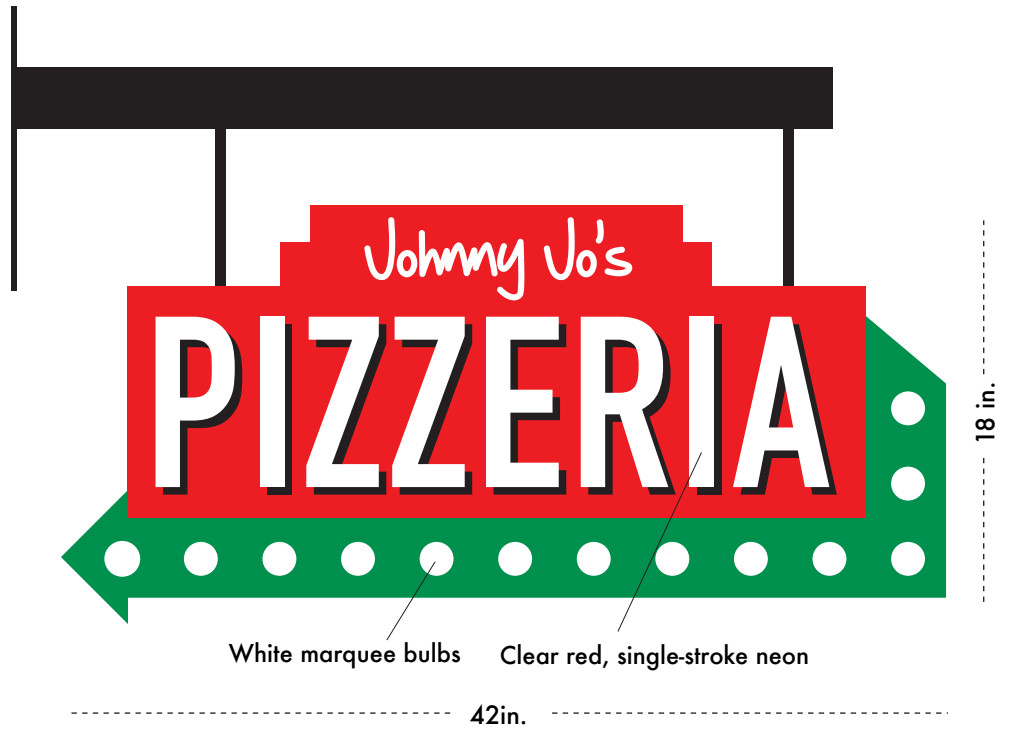

**Approximate  
scale and  
location**



All illustrations, concepts and descriptions are the property of Fossil Forge ©

# PERMIT

**ADDRESS: 2 SE Douglas St., Lee's Summit, MO 64064**



**Approximate scale and location**

All illustrations, concepts and descriptions are the property of Fossil Forge ©



# PERMIT

**ADDRESS: 2 SE Douglas St., Lee's Summit, MO 64064**

**SIGN DIMENSIONS: 3.5 x 1.5 feet**

**SIGN SIZE: 6 sq. ft.**

**FACADE DIMENSIONS: 18 feet x 14 feet**

**FACADE OVERALL: 252 sq. ft.**

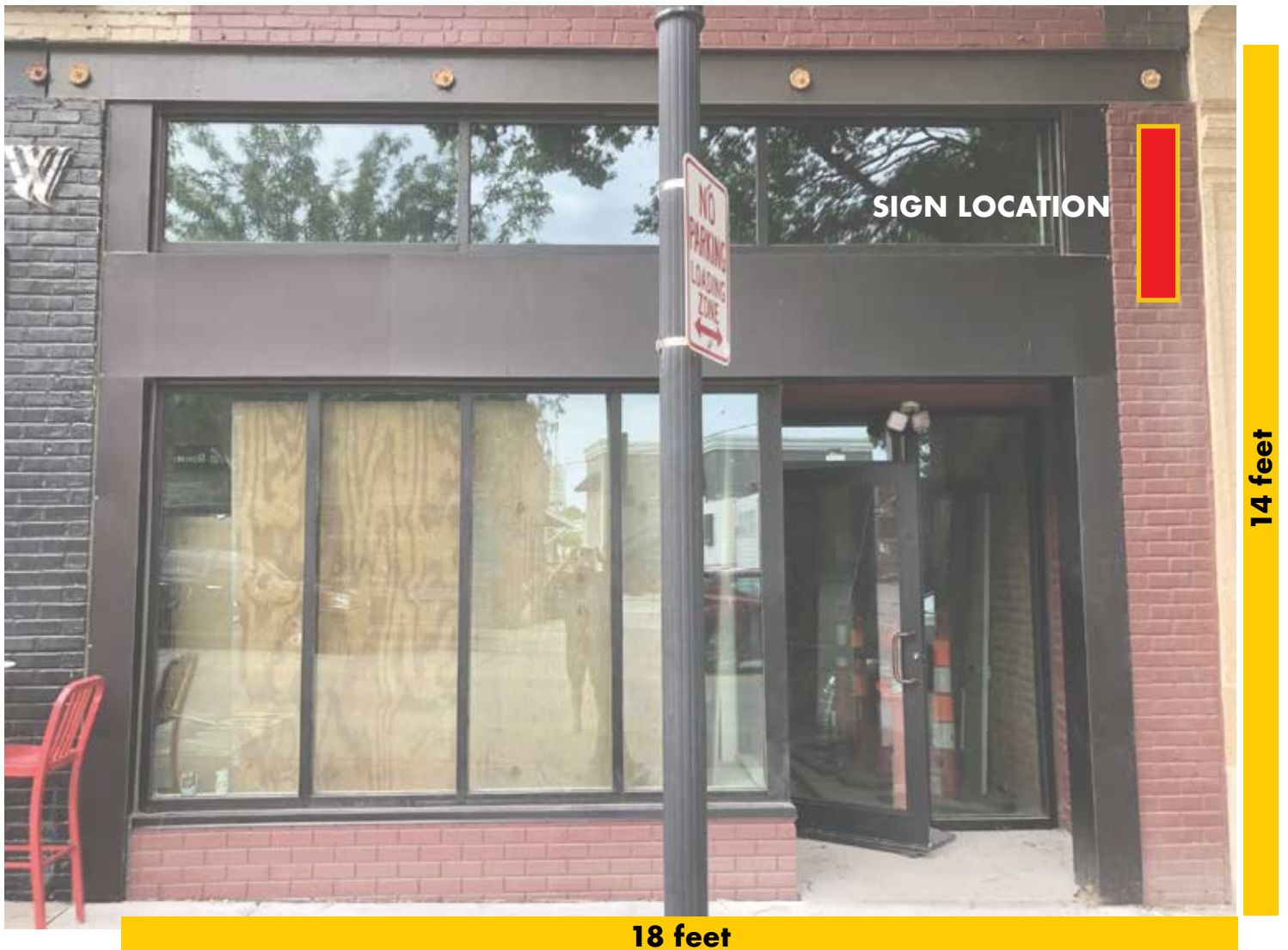

All illustrations, concepts and descriptions are the property of Fossil Forge ©

# PERMIT

**ADDRESS: 2 SE Douglas St., Lee's Summit, MO 64064**

## PROPERTY AND SIGN LOCATION



All illustrations, concepts and descriptions are the property of Fossil Forge ©