



FRONT ELEVATION
 SCALE 1/4"=1'-0"



REAR ELEVATION
 SCALE 1/4"=1'-0"

08/11/2022 PLAN UPDATE

STATE OF MISSOURI
 CHAIR JACOB
 2008001865
 REGISTERED PROFESSIONAL ARCHITECT

STRUCTURAL REVIEW
 HOF 42639

HD ENGINEERING & DESIGN, INC.
 1433 W. 171st STREET
 OVERLAND PARK, KS 66209
 WWW.HDENGINEERINGDESIGN.COM
 PHONE: 913.241.2333
 FAX: 913.241.2334

08/14/2022 CITY COMMENTS
 08/22/2022 TRUSS REVIEW

Square Footage	Finished
First Floor	5763
Basement	6724
Total	12487

Square Footage	SF
Unfinished Basement	1581
Garage	2138
Detached Garage	1110
Front Porch	128
Deck	165
Lamall	781

CDG
 Castrop Design Group
 Christopher C. Castrop
 Architectural Design and Consulting
 4338 Wood 56th Street
 Overland Park, Kansas 66205
 913.515.7664
 castrop-designgroup@515v.com

No.	Description	Date

CONSTRUCTION DOCUMENTS

Project Number: Milligan
 Date: 2022 AUG 05
 Drawn By: MGS
 Checked By: CDG

A 101
 Scale 1/4" = 1'-0"

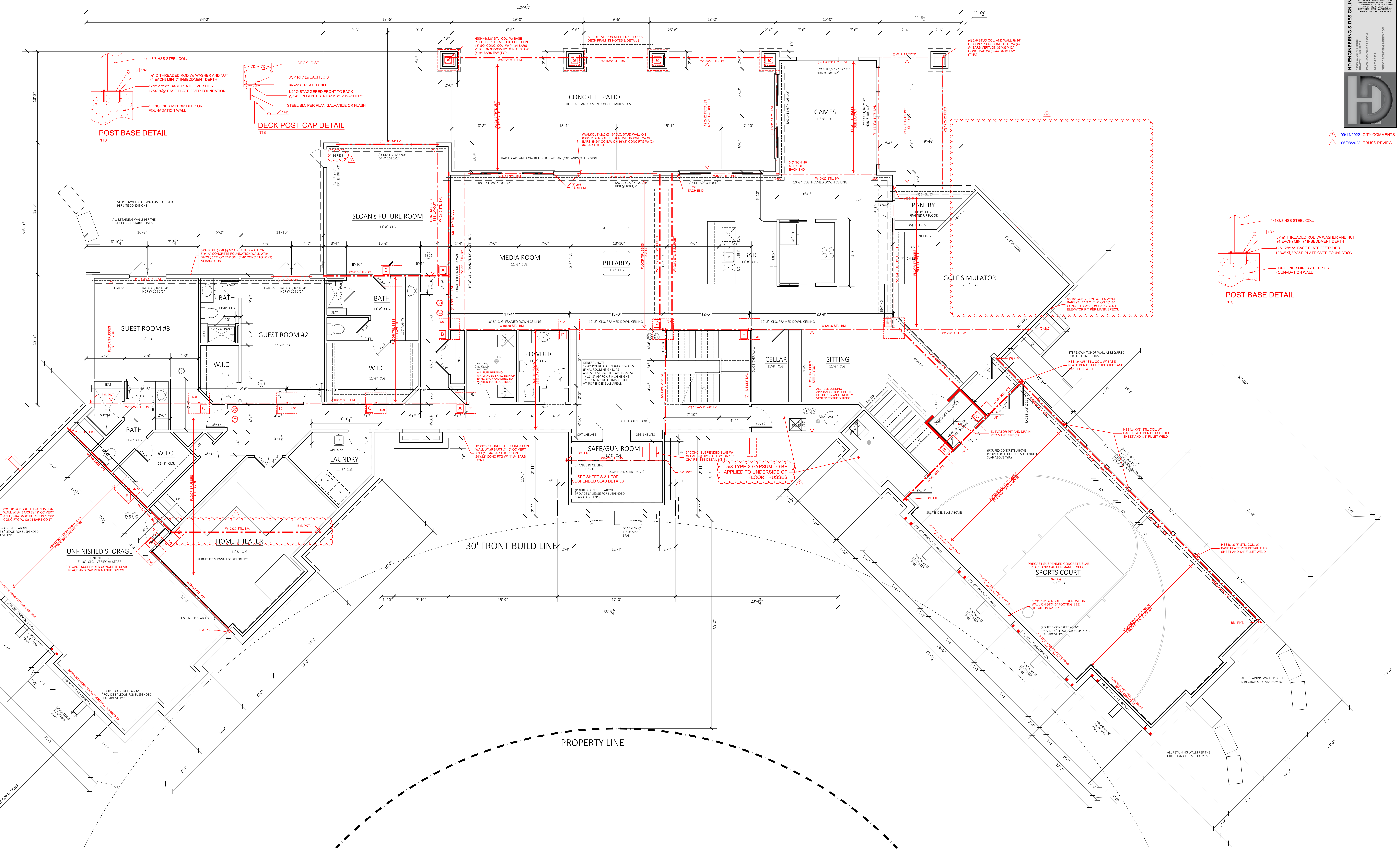
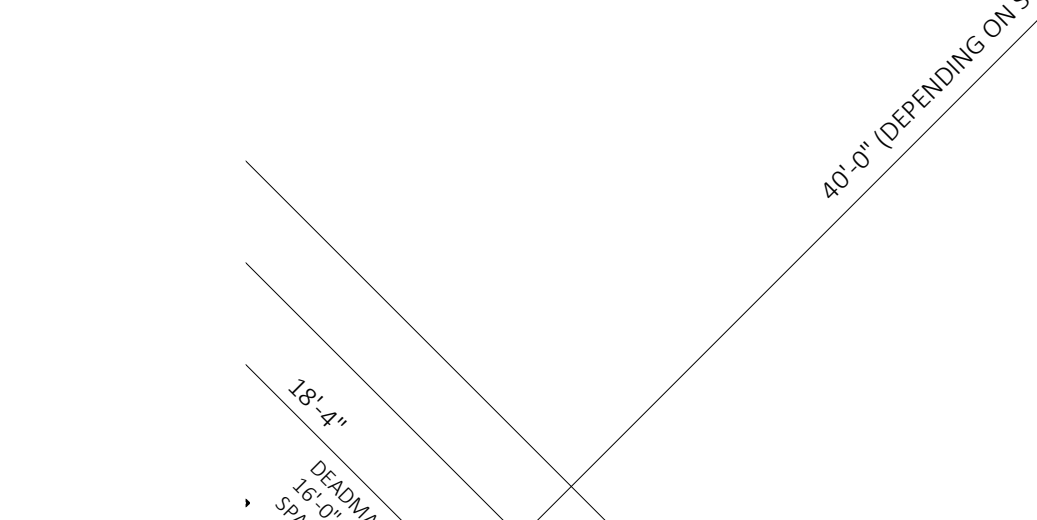
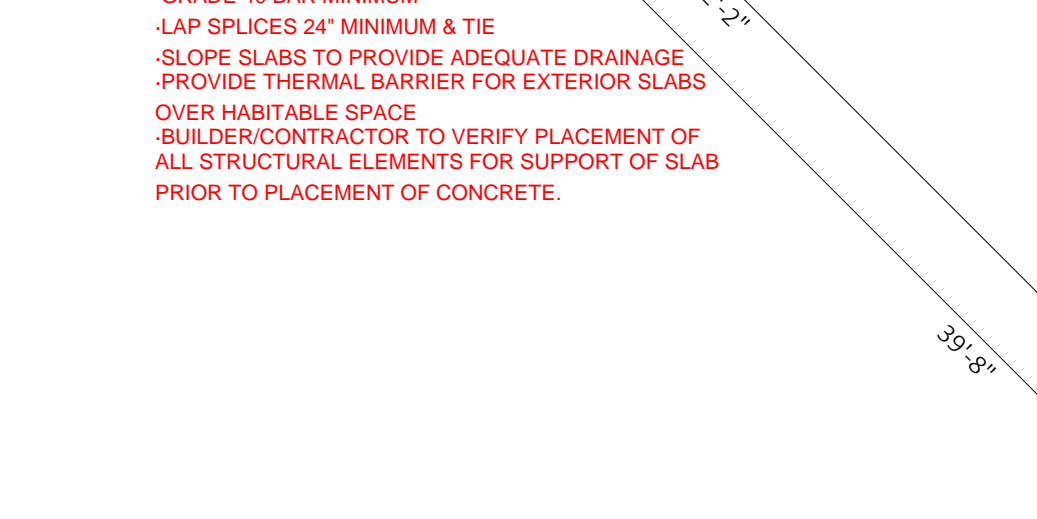
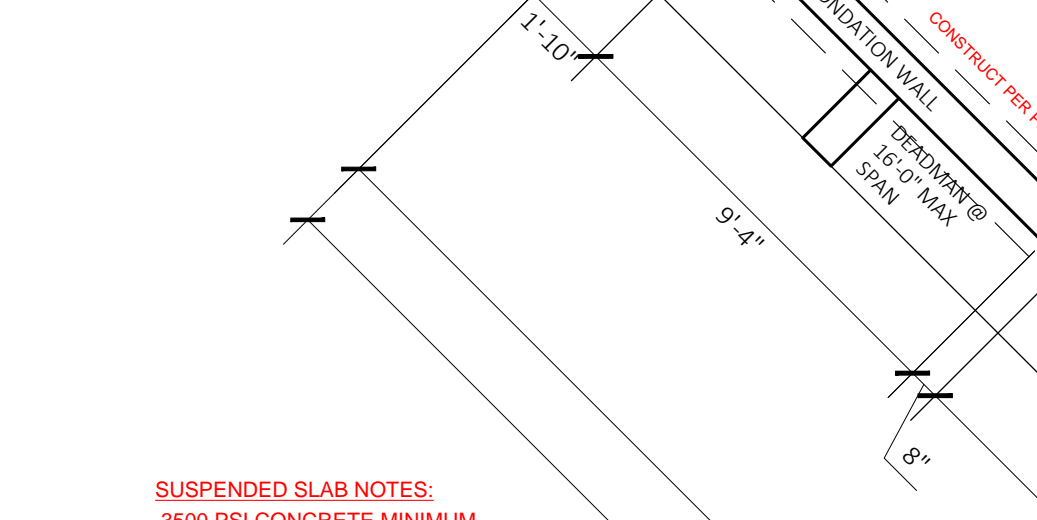
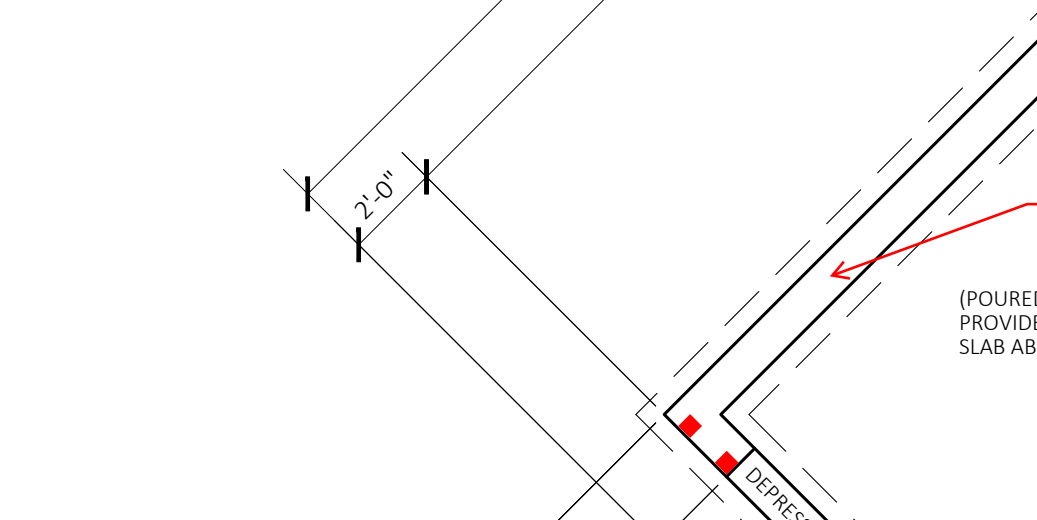
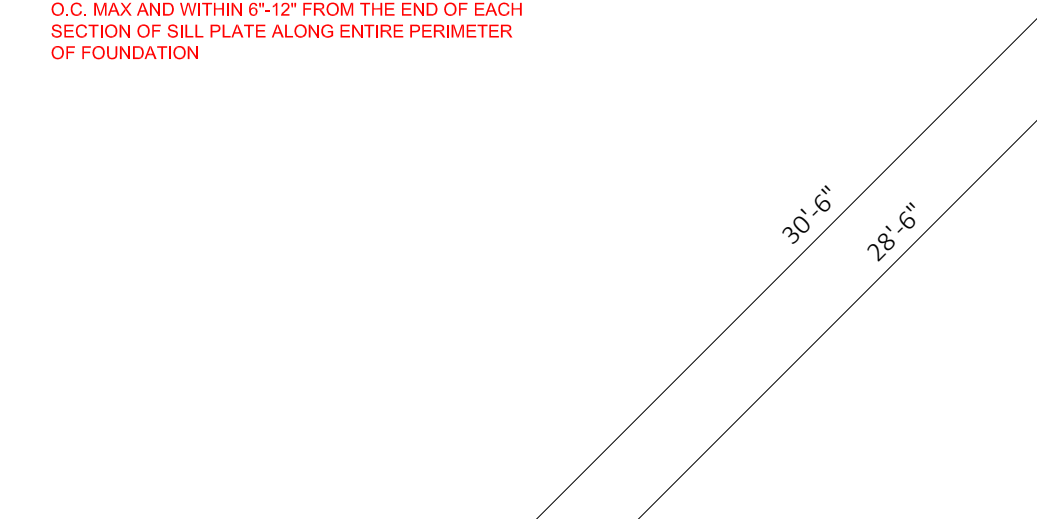
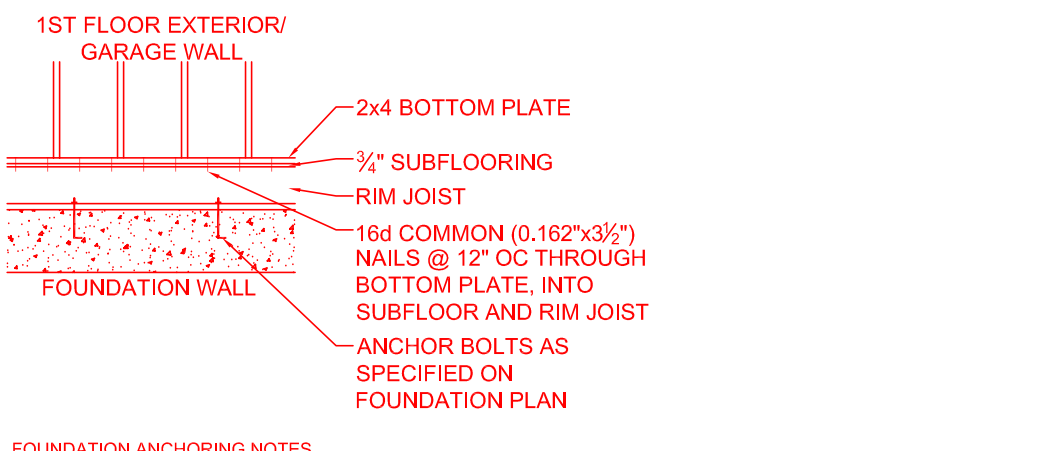
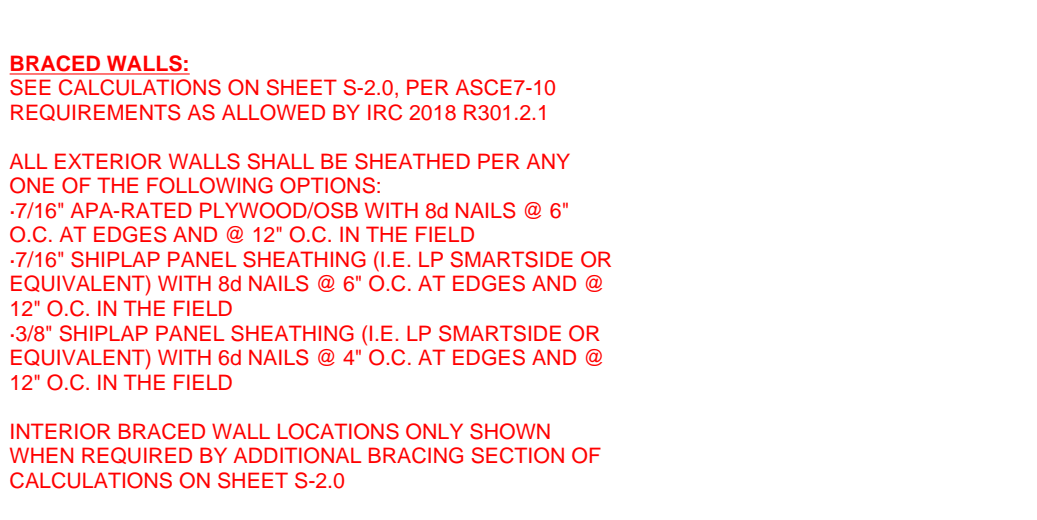
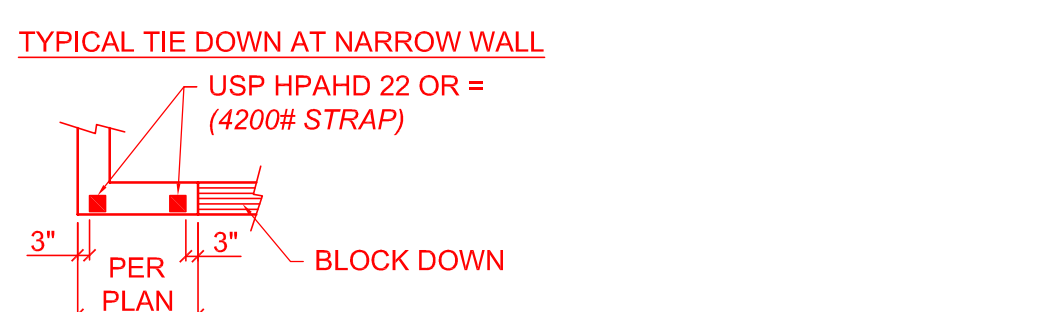
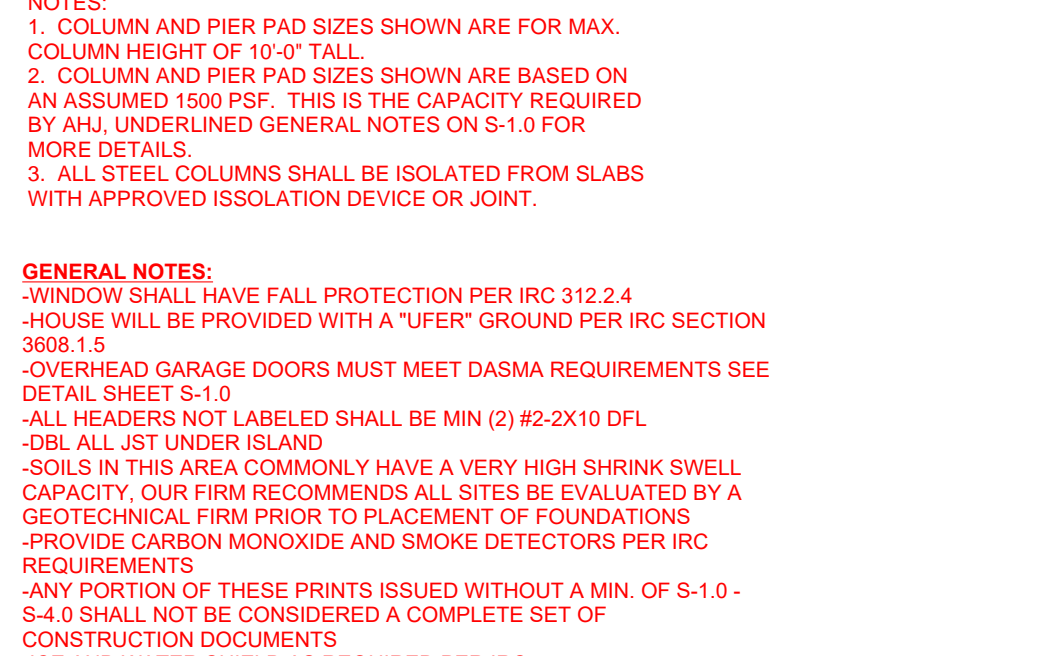
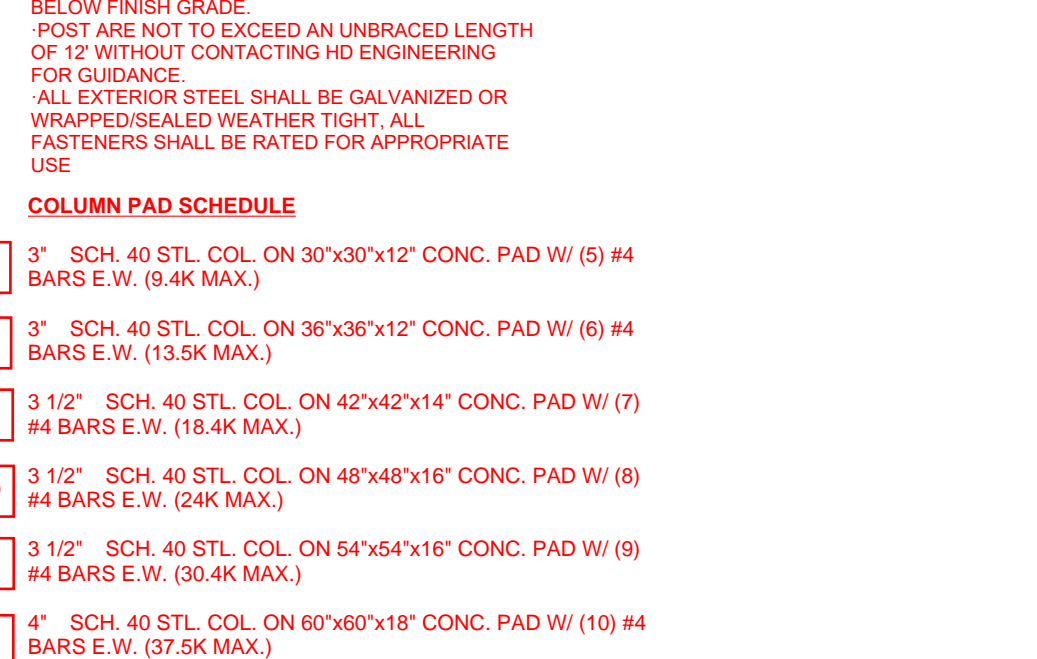
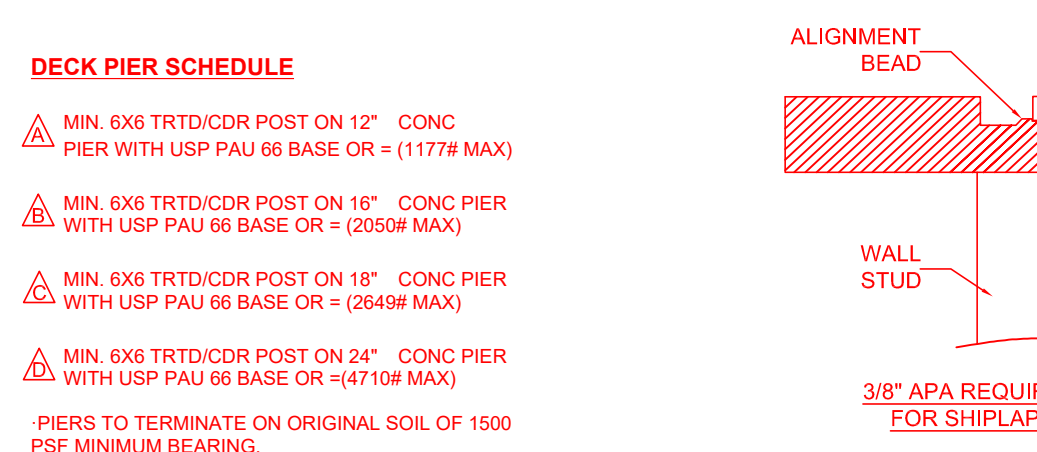

08/11/2022 PLAN UPDATE

08/14/2022 CITY COMMENTS

06/08/2023 TRUSS REVISED

STATE OF MISSOURI
Professional Engineer
No. 000001849
02/11/2002

CHRIS ZIMMERMAN
Professional Engineer
No. 000001849
02/11/2002

STRUCTURAL REVIEW
SDF: 42639

HD ENGINEERING & DESIGN, INC.
1100 W. 17TH STREET
SUITE 100
OVERLAND PARK, KS 66207
WWW.HDENGINEERING.COM
913.515.7222

STARR HOMES LLC
PO BOX 22866
Overland Park, KS 66283

7229 W. 161st St.
Shilwell, KS 66483
Blue Valley Business Park

STARR HOMES LLC
COPYRIGHT: STARR HOMES LLC

The Tyler and Erin Milligan Residence
Lot 3A and 4A NE Promised View Dr
Lee's Summit, Missouri

CDG
Castrop Design Group
Christopher C. Castrop
Architectural Design and Consulting
4338 West 56th Street
Overland Park, Kansas 66205
913.515.7664
castrop-designgroup@live.com

No.	Description	Date

CONSTRUCTION DOCUMENTS

Project Number: Milligan
Date: 2022 AUG 05
Drawn By: MGS
Checked By: CDG

A 103
Scale: 1/4" = 1'-0"

FOUNDATION PLAN
SCALE 1/4"=1'-0"

STARR HOMES LLC
 PO BOX 2369
 Overland Park, KS 66283

7228 W. 181st St.
 Stillwell, KS 66083
 Blue Valley Business Park

STARR HOMES LLC
 COPYRIGHT: STARR HOMES LLC

HO ENGINEERING & DESIGN, INC.
 STRUCTURAL REVIEW
 PER 42033

01/17/2023 PLAN UPDATE
 08/11/2022 PLAN UPDATE
 06/08/2023 TRUSS REVIEW

The Tyler and Erin Milligan Residence
 Lot 3A and 4A NE Promised View Dr
 Lee's Summit, Missouri

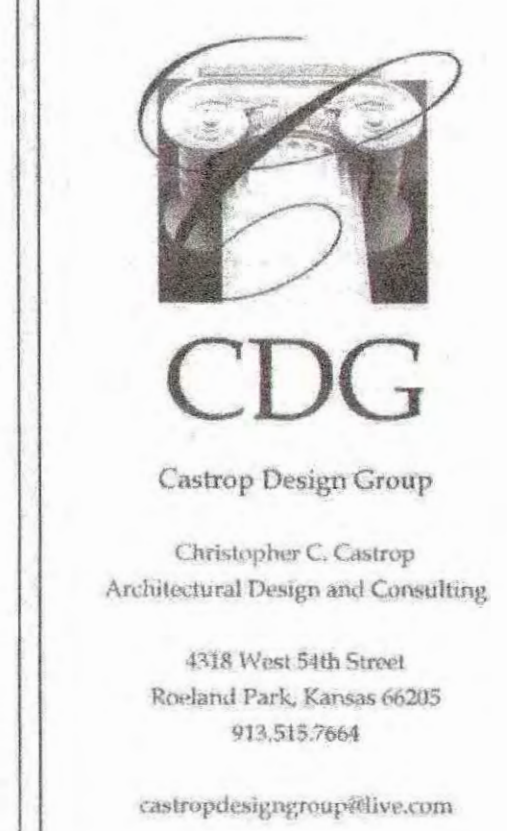

No.	Description	Date
Revised 1-13-2023	MB	
	Asphd Standing Seam Metal Roof	
	& 2 Chimneys	

CONSTRUCTION DOCUMENTS

Project Number: Milligan
 Date: 2022 AUG 05
 Drawn By: MGS
 Checked By: CDG

A 105
 Scale: 1/4" = 1'-0"

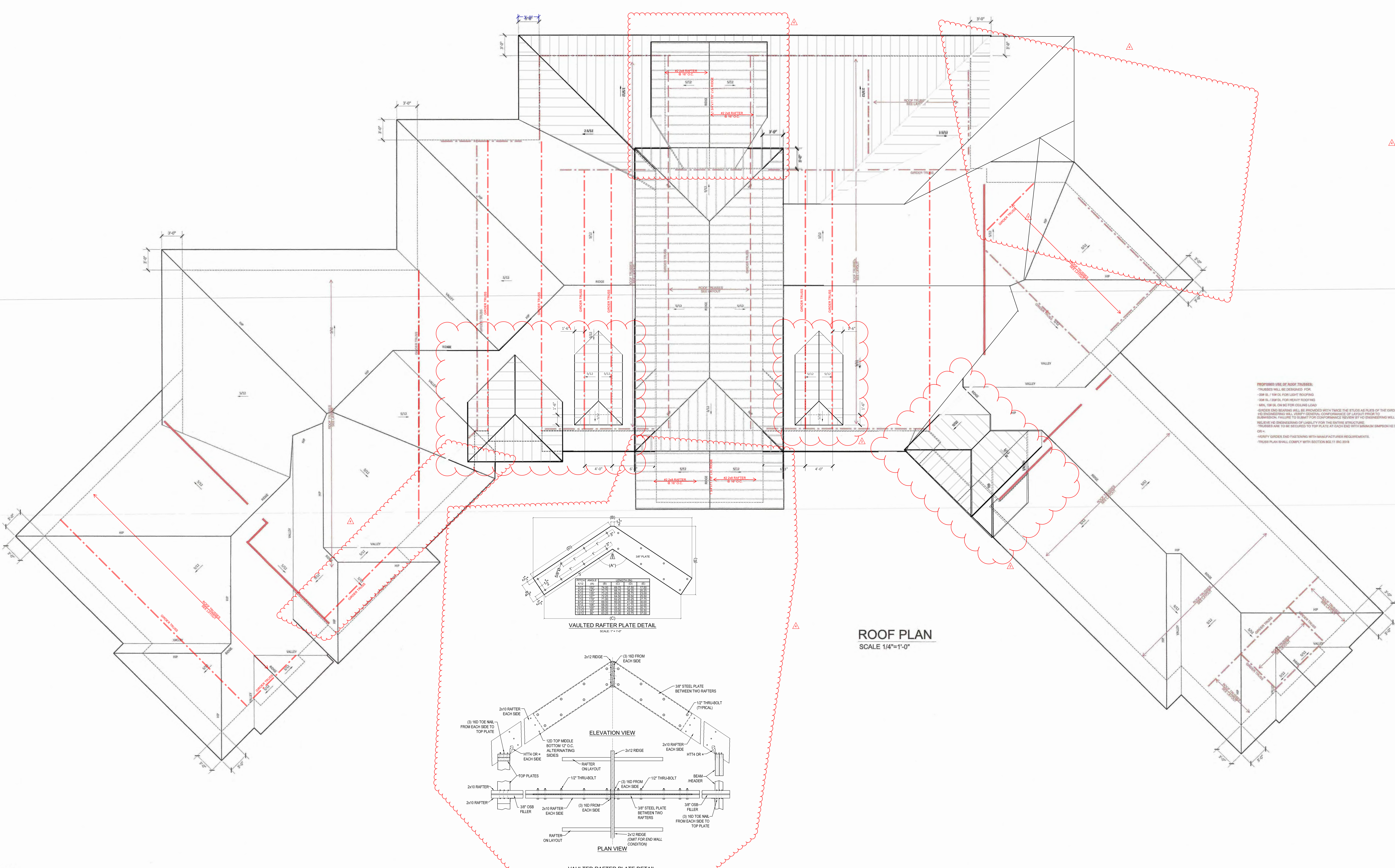

DETACHED GARAGE ELEVATIONS SHEET

STARR HOMES LLC
PO BOX 22666
Overland Park, KS 66283
7229 W. 161st St.
Shilwell, KS 66203
Blue Valley Business Park

STARR HOMES LLC
COPYRIGHT: STARR HOMES LLC

The Tyler and Erin Milligan Residence
Lot 3A and 4A NE Promised View Dr
Lee's Summit, Missouri

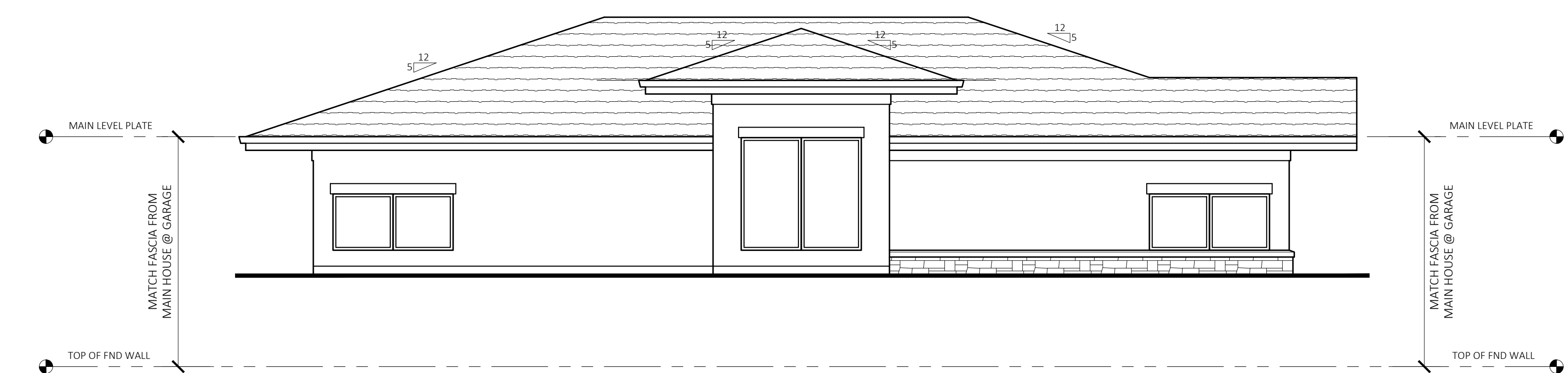

A BACK ELEVATION
SCALE 1/4"=1'-0"

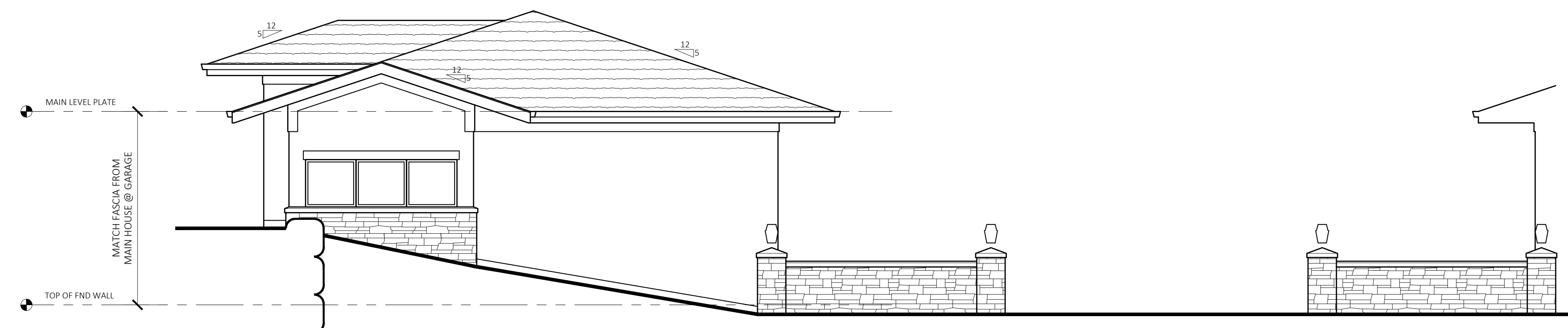

B FRONT ENTRANCE ELEVATION
SCALE 1/4"=1'-0"



C CAR COURT ELEVATION
SCALE 1/4"=1'-0"

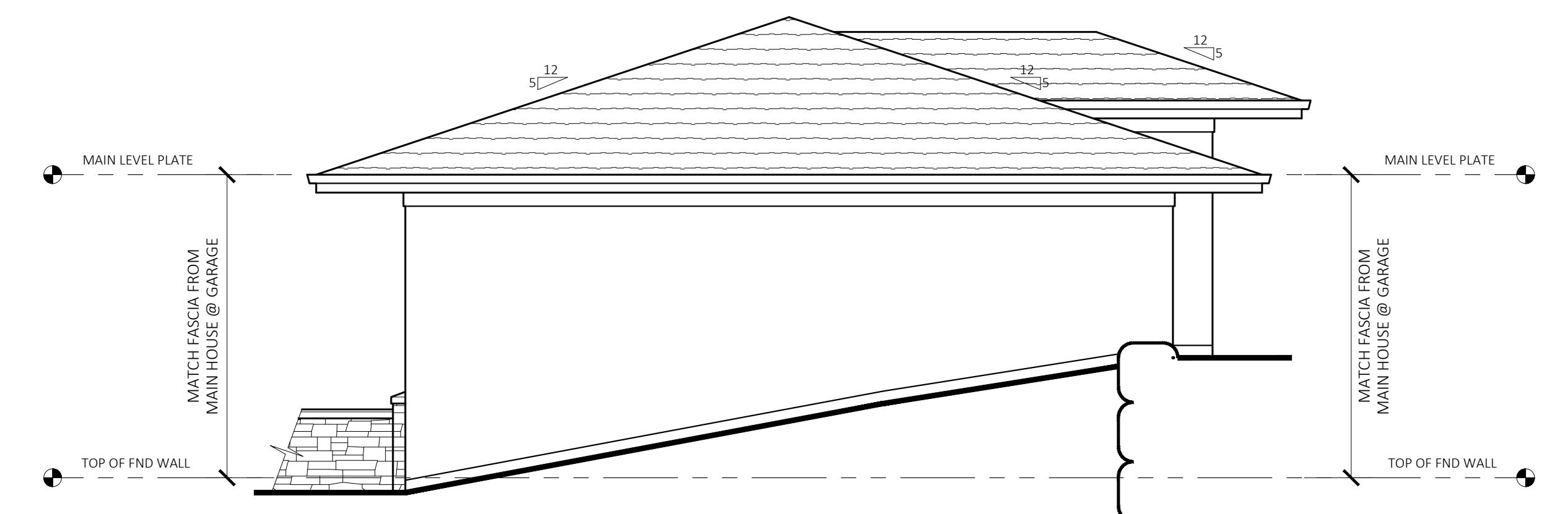

D REAR ELEVATION
SCALE 1/4"=1'-0"



STRUCTURAL REVIEW
RICK KREJCI
08/11/2022 PLAN UPDATE



CDG
Castrup Design Group
Chadwick C. Castrup
Architectural Design and Consulting
4338 West 56th Street
Overland Park, Kansas 66205
913.515.7664
castrup-designgroup@live.com

No.	Description	Date

CONSTRUCTION DOCUMENTS

Project Number: Milligan
Date: 2022 AUG 05
Drawn By: MGS
Checked By: CDG

A 106
Scale: 1/4" = 1'-0"

ALLOWABLE LOADS FOR PNEUMATIC OR MECHANICALLY DRIVEN NAILS AND STAPLES

FASTENER DESCRIPTION	NAIL GUN NAILS/ WIRE DIA.	WIRE GA.	PENETRATION REQUIRED INTO MAIN MEMBER FOR LATERAL STRENGTH (IN.)	ALLOWABLE LOADS (IN POUNDS)			
				LATERAL STRENGTH		WITHDRAWAL STRENGTH	
				SP	DF/L	SP	DF/L
16 GA. STAPLE	.063	16	1	51		36	32
15 GA. STAPLE	.072	15	1	64		42	37
14 GA. STAPLE	.080	14	1	75		46	41
6d COOLER NAIL	.092	13	1	46		27	23
6d SINKER NAIL							
6d BOX NAIL							
6d CASING NAIL	.099	12-1/2	1-1/8	61	55	31	24
7d COOLER NAIL							
6d COMMON NAIL							
8d COOLER NAIL							
8d SINKER NAIL	.113	11-1/2	1-1/4	79	72	35	28
8d BOX NAIL							
8d CASING NAIL							
6d RING SHANK NAIL							
6d SCREW SHANK NAIL							
8d RING SHANK NAIL	.120	11	1-3/8	89	81	41	32
8d SCREW SHANK NAIL							
10d Cooler Nail							
10d Sinker Nail	.128	10-1/2	1-1/2	89	81	36	31
12d Short							
10d Box Nails							
12d Box Nails	.128	10-1/2	1-1/2	101	93	40	31
10d Casing Nails							
8d Common Nails	.131	10-1/4	1-1/2	106	97	41	32
16d Short							
12d Sinkers	.135	10	1-1/2	113	103	42	33
16d Box Nails							
10d Ring Shank Nails							
10d Screw Shank Nails							
12d Ring Shank Nails	.135	10	1-5/8	113	103	46	36
12d Screw Shank Nails							
10d Common Nails							
12d Common Nails							
16d Sinker Nails	.148	9	1-5/8	128	118	46	36
20d Box Nails							
30d Box Nails							
16d Ring Shank Nails	.148	9	1-3/4	128	118	50	40
16d Screw Shank Nails							
16d Common Nails	.162	8	1-3/4	154	141	50	40
40d Box Nails							
20d Ring Shank Nails	.177	7	2-1/8	178	163	59	47
20d Screw Shank Nails							
20d Sinker Nails	.177	7	2-1/8	178	163	54	43
20d Common Nails	.148	9	2-1/8	170	166	59	47
30d Sinker Nails							

SHEATHING SCHEDULE

ALL SHEATHING MATERIALS TO BE APPLIED PERPENDICULAR TO JOISTS AND ENDS STAGGERED

BUILDING COMPONENT	MATERIAL	FASTENING
ROOF SHEATHING	7/16" PLYWOOD 1x4 #3 FURRING	16 GA X 1 3/4" STAPLES @ 6" OC EDGES & 12" OC IN FIELD 1/2" CROWN STAPLES
FLOOR SHEATHING	3/4" T&G YELLOW PINE PLYWOOD	14 GA X 1 3/4" STAPLES @ 6" OC EDGES & 12" OC IN FIELD 12.5 GA X 1 1/2" RING OR SCREW SHANK NAILS @ 6" OC EDGES & 12" OC IN FIELD
WALL COVERING	1/2" GYPSUM SHEATHING	6D COMMON NAILS: 1 5/8" GALVANIZED STAPLES; 1 1/4" SCREWS, TYPE W OR S @ 4" OC EDGES & 8" OC IN FIELD
CEILING COVERING	1/2" GYPSUM SHEATHING	7" OC NAILED / 12" OC SCREWED W/ 13GA, 1 3/8" LONG, 19/64" HEAD; 0.098 Ø, 1 1/4" LONG, ANG-RINGED; 5D COOLER NAIL, 0.086 Ø, 1 5/8" LONG, 15/64" HEAD; OR GYP BD NAIL, 0.086 Ø, 1 5/8" LONG, 19/64" HEAD
EXTERIOR WALL SHEATHING	7/16" APA RATED SHEATHING RATED PANEL SIDING, RATED 16" O.C. 7/16" THICK	8D COMMON NAILS @ 6" OC EDGES & 12" OC IN THE FIELD 8D BOX OR SINKER NAILS @ 6" OC EDGES & 12" OC IN THE FIELD

FRAME FASTENING SCHEDULE

BUILDING COMPONENT	FASTEN TO	FASTEN WITH
RAFTERS	RIDGE / VALLEY / HIP	TOENAIL W/ (4) 16D, FACENAIL W/ (3) 16D
	PLATE	TOENAIL W/ (3) 10D
	LEDGER STRIPS SUPPORTING JOISTS OR RAFTERS	FACENAIL W/ (3) 16D
CEILING JOISTS	COLLAR TIE TO RAFTERS	FACENAIL W/ (3) 10D
	TOP PLATE	TOENAIL W/ (3) 8D @ EACH END
	WHERE CLG JST RUN PARALLEL TO RAFTERS	FACENAIL TO RAFTERS W/ (3) 10D MINIMUM
BEAMS	LAPS OVER PARTITIONS	FACENAIL W/ (3) 10D
	BLOCKING BETWEEN JOISTS OR RAFTERS TO TOP PLATE	TOENAIL W/ (3) 8D
	BUILT-UP BEAMS, 2" LUMBER LAYERS, FACENAIL OPPOSITE SIDES, (2) @ EACH END PLUS	10D @ 32" OC STAGGERED, TOP & BOTTOM, OPPOSITE SIDES
FLOOR JOISTS	BUILT-UP BEAMS OF ENGINEERED LUMBER, FACE NAIL OPPOSITE SIDES	(2) ROWS @ 12" OC
	BUILT-UP HEADER, TWO PIECES W/ 1/2" SPACER	16D @ 16" OC ALONG EDGES
	BUILT-UP HEADER, TWO PIECES, NO 1/2" SPACER	3" x 0.131" NAILS @ 12" OC ALONG EDGES
WALLS	BEARING	TOENAIL W/ (2) 18D @ EACH END
	RIM JOIST TO SILL OR TOP PLATE	TOENAIL W/ 8D COMMON OR 10D BOX NAILS @ 6" OC
	JOIST TO SILL OR GIRDER	TOENAIL W/ (3) 8D
	JOIST TO RIM JOIST	FACENAIL W/ (3) 16D
	BRIDGING TO JOIST	TOENAIL W/ (2) 8D
	I-JOIST TO BEARING PLATE	TOENAIL W/ (2) 8D - ONE INTO EACH SIDE AT LEAST 1 1/2" FROM THE END
	RIM JOIST TO I-JOIST	FACENAIL W/ (2) 10D BOX NAILS - ONE INTO EACH FLANGE
	SOLE PLATE TO LSL RIM BOARD	16D BOX NAILS @ 12" OC
	SINGLE JOIST HANGERS *	10D FACENAILS AND TOENAILS
	DOUBLE JOIST HANGERS *	16D FACENAILS AND TOENAILS
TOP & SOLE PLATE TO STUD	END NAIL W/ (2) 16D	
STUD TO SOLE AND TOP PLATE	TOENAIL W/ (4) 8D	
DOUBLE TOP PLATES	FACENAIL W/ 16D @ 16" OC	
DOUBLE TOP PLATE LAP SPLICE	FACENAIL W/ (8) 16D	
TOP PLATE LAPS & INTERSECTIONS	FACENAIL W/ (2) 16D	
DOUBLE STUDS	FACENAIL W/ 16D @ 24" OC	
BUILT-UP CORNER STUDS	FACENAIL W/ 16D - 2 ROWS @ 24" OC	
STEEL "X" BRACING	FACENAIL W/ (2) 16D IN EACH TOP & BOTTOM PLATE & (1) 8D PER STUD	
SOLE PLATE TO JOIST OR BLOCKING	FACENAIL W/ 16D @ 16" OC	
SOLE PLATES TO JOIST OR BLOCKING AT BRACED WALL LINES, PERPENDICULAR TO FRAMING	FACENAIL W/ (3) 16D @ 16" OC ALONG BRACED WALL PANEL	
TOP PLATE TO JOIST OR BLOCKING AT BW LINES, PERPENDICULAR TO FRAMING	TOENAIL W/ 8D @ 6" OC ALONG BRACED WALL PANEL	
SOLE PLATES TO JOIST OR BLOCKING AT BW LINES PARALLEL TO FRAMING, BLOCKING @ 16" OC	FACENAIL W/ (3) 16D @ 16" OC ALONG BW PANEL & AT EACH BLOCK	
TOP PLATE TO JOIST OR BLOCKING AT BW LINES, PARALLEL TO FRAMING, BLOCKING @ 16" OC	TOENAIL W/ 8D @ 6" OC ALONG BW PANEL & AT EACH BLOCK	
NON-STRUCT. SIDING OVER STRUCT. SHEATHING	(1) 6D BOX NAIL IN EACH STUD	
FIBER CEMENT PLANK SIDING	(1) 6D GALVANIZED NAIL IN EACH STUD	
WINDOW INSTALLATION NAILING	1 3/4" - 2" ROOFING NAILS @ 12" OC MAX.	

* JOIST HANGER NOTES: 1) NO JOIST HANGER NAILS ALLOWED FOR TOENAILS, 2) NO GUN NAILS OR SCREWS ALLOWED IN CONNECTORS, 3) TOENAILS SHALL ALWAYS BE A FULL 3" OR 3.5" NAIL

COLUMN CONNECTION TO STEEL BEAMS SHALL BE WITH A CLIP POST CAP WITH ALL FOUR TAB ENDS BENT AROUND THE BOTTOM FLANGE OF THE BEAM. FOR A BEARING PLATE, FOUR HOLES SHALL BE DRILLED IN THE BOTTOM FLANGE OF THE STEEL BEAM TO MATCH THE HOLE PATTERN OF THE PLATE. 1/2"x2" BOLTS SHOULD THEN BE INSTALLED WITH A FLAT WASHER, LOCK WASHER, AND A NUT IN EACH OF THE HOLES. THE POST CAP MAY BE WELDED TO THE STEEL BEAM IN ACCORDANCE WITH AWS D1.1-92 AS AN ALTERNATIVE, AND WOULD NEED TO BE INSPECTED BY AN AWS-CERTIFIED INSPECTOR.

DUCT SEALING METHOD, PER IRC2018 W1103.3.2

N1103.2.2 (R403.2.2) SEALING (MANDATORY) DUCTS, AIR HANDLERS, AND FILTER BOXES SHALL BE SEALED. JOINTS AND SEAMS SHALL COMPLY WITH SECTION M1601.4.1 OF THIS CODE.

EXCEPTIONS:
1. AIR-IMPERMEABLE SPRAY FOAM PRODUCTS SHALL BE PERMITTED TO BE APPLIED WITHOUT ADDITIONAL JOINT SEALS.
2. WHERE A DUCT CONNECTION IS MADE THAT IS PARTIALLY INACCESSIBLE, THREE SCREWS OR RIVETS SHALL BE EQUALLY SPACED ON THE EXPOSED PORTION OF THE JOINT SO AS TO PREVENT A HINGE EFFECT.
3. CONTINUOUSLY WELDED AND LOCKING-TYPE LONGITUDINAL JOINTS AND SEAMS IN DUCTS OPERATING AT STATIC PRESSURE LESS THAN 2 INCHES OF WATER COLUMN (500 Pa) PRESSURE CLASSIFICATION SHALL NOT REQUIRE ADDITIONAL CLOSURE SYSTEMS.
DUCT TIGHTNESS SHALL BE VERIFIED BY EITHER OF THE FOLLOWING:
1. POST CONSTRUCTION TEST: TOTAL LEAKAGE SHALL NOT BE LESS THAN OR EQUAL TO 4 CFM (113.3 L/MIN) PER 100FT² (9.29m²) OF CONDITIONED FLOOR AREA WHEN TESTED AT A PRESSURE DIFFERENTIAL OF 0.1 INCHES W.G. (25 Pa) ACROSS THE ENTIRE SYSTEM, INCLUDING THE MANUFACTURER'S AIR HANDLER ENCLOSURE. ALL REGISTER BOOTS SHALL BE TAPED OR OTHERWISE SEALED DURING THE TEST.
2. ROUGH-IN TEST: TOTAL AIR LEAKAGE SHALL BE LESS THAN OR EQUAL TO 4 CFM (113.3 L/MIN) PER 100FT² (9.29m²) OF CONDITIONED FLOOR AREA WHEN TESTED AT A PRESSURE DIFFERENTIAL OF 0.1 INCHES W.G. (25 Pa) ACROSS THE ENTIRE SYSTEM, INCLUDING THE MANUFACTURER'S AIR HANDLER ENCLOSURE. ALL REGISTERS SHALL BE TAPED OR OTHERWISE SEALED DURING THE TEST. IF THE AIR HANDLER IS NOT INSTALLED AT THE TIME OF THE TEST, TOTAL AIR LEAKAGE SHALL BE LESS THAN OR EQUAL TO 3 CFM (85 L/MIN) PER 100FT² (9.29m²) OF CONDITIONED FLOOR AREA.
EXCEPTION: THE TOTAL LEAKAGE IS NOT REQUIRED FOR DUCTS AND AIR HANDLERS LOCATED ENTIRELY WITHIN THE BUILDING THERMAL ENVELOPE.

GENERAL NOTES:

- PLANS SHALL COMPLY WITH THE 2018 INTERNATIONAL RESIDENTIAL CODE, IECC AS ADOPTED BY AHJ, AND ALL AMENDMENTS AS ADOPTED BY THE AHJ. IF ANY CHANGES OR DEVIATIONS ARE MADE FROM THESE PLANS THE CONTRACTOR SHALL NOTIFY THE APPROPRIATE AUTHORITY AND THE ENGINEER TO EVALUATE THE CHANGES AND MAKE ANY APPROPRIATE MODIFICATIONS TO THE PLANS.
- WHERE DISCREPANCIES EXIST BETWEEN THE STANDARD COMMENTS, NOTES FOR THE DESIGN PROFESSIONAL OR THE CODE, THE MOST RESTRICTIVE SHALL APPLY.
- THE CONTRACTOR SHALL BE RESPONSIBLE FOR OBTAINING ALL NECESSARY PERMITS AND MEETING ALL APPLICABLE CODE REQUIREMENTS FOR A SINGLE SITE CONSTRUCTION PROJECT. UNLESS REQUESTED BY OUR CLIENT, CODE/AHJ MINIMUM DESIGNS WILL BE UTILIZED. ALSO, UNLESS REQUESTED BY THE OWNER, OUR FIRM CAN NOT AND WILL NOT BE AUTHORIZED TO VISIT THE SITE TO EVALUATE THE SITE OR ANY CONSTRUCTION FOR THIS PROJECT. IMPLEMENTATION OF ALTERNATES TO THE DESIGNS INCLUDING BUT NOT LIMITED TO PIER DESIGNS, FOUNDATION ALTERATIONS, OR ANY STRUCTURAL CHANGES NOT PROVIDED BY HD ENGINEERING OR A PROFESSIONAL REFERRED BY HD ENGINEERING SHALL RELEASE HD ENGINEERING FROM ALL LIABILITY ASSOCIATED WITH THIS DESIGN.
- OUR FIRM HIGHLY RECOMMENDS THAT ANY SITE WITH GREATER THAN A 15% GRADE, ANY SITE WHERE A PREVIOUS STRUCTURE WAS LOCATED, OR ANY SITE WITH POTENTIAL FILL MATERIAL OR A POTENTIAL SOIL BEARING CAPACITY BELOW 1500 PSF SHOULD BE EVALUATED BY OUR FIRM OR AN HD ENGINEERING REFERRED GEOTECHNICAL FIRM PRIOR TO PLACING FOOTINGS. THE ATTACHED PLANS HAVE BEEN DESIGNED WITH THE UNDERSTANDING THAT OUR FIRM HAS NOT AND CAN NOT VISIT OR INSPECT THE SITE WITHOUT WRITTEN CONSENT/REQUEST OF THE OWNER/BUILDER. DUE TO THIS FACT OUR FIRM CAN ONLY DESIGN THE ATTACHED PLANS TO CERTAIN CODE REQUIREMENTS WHICH ARE DETAILED THROUGHOUT THE PLAN AND ATTACHED DETAIL SHEETS. IF THE OWNER DESIRES GREATER THAN CODE DESIGNS THAT REQUEST MUST BE MADE CLEARLY AND IN WRITING PRIOR TO ENGINEERING OF THE PLAN.
- DUE TO THE WIDE VARIETY OF SOIL CONDITIONS IN OUR AREA AND THE WIDE VARIETY OF PLASTICITY INDEX AND SOIL BEARING CAPACITIES OUR FIRM RECOMMENDS ALL SITES BE EVALUATED BY HD ENGINEERING OR AN HD ENGINEERING REFERRED GEOTECHNICAL FIRM PRIOR TO PLACEMENT OF ANY "STANDARD" FOUNDATIONS.

FOUNDATION NOTES:

- THE FOUNDATION DESIGN SHALL COMPLY WITH THE ENFORCING JURISDICTION RESIDENTIAL FOUNDATION STANDARD IN LIEU OF ENGINEERING REPORT REQUIREMENTS BASED ON ACTUAL SITE CONDITIONS.
- FOUNDATION WALLS SHALL BE DAMP-PROOFED PER IRC SECTION R406.
- PROVIDE A MINIMUM 4" PERFORATED DRAIN AROUND USABLE SPACE BELOW GRADE OR OTHER EQUIVALENT MATERIALS PER IRC SECTION 405.1. THE PIPE SHALL BE COVERED WITH NOT LESS THAN 6" OF WASHED GRAVEL OR CRUSHED ROCK. THE DRAIN SHALL DAYLIGHT TO THE EXTERIOR BELOW THE FLOOR LEVEL OR TERMINATE IN A MINIMUM 20 GALLON SUMP PIT.
- FOUNDATION DESIGN SHALL BE BASED ON A MINIMUM SOIL BEARING CAPACITY OF 1500 PSF.
- FOOTINGS SHALL BE A MIN. OF 16" WIDE AND 8" DEEP W/ (2) #4 BARS CONTINUOUS, LOCATED A MIN. OF 3" CLEAR FROM BOTTOM. FOOTINGS SHALL BE A MINIMUM OF 36" BELOW GRADE FOR FROST PROTECTION.
- COLUMN PADS SHALL BE A MINIMUM OF 24"x24"x8" WITH (3) #4 BARS EACH WAY.
- FOUNDATION WALLS SHALL BE A MINIMUM 8" THICK W/ MINIMUM #4 BARS @ 24" O.C. HORIZONTAL AND VERTICAL W/ THE TOP BAR WITHIN 8" OF THE TOP OF THE WALL UNLESS NOTED OTHERWISE ON PLAN.
- REINFORCEMENT SHALL LAP A MINIMUM OF 24"
- INTERIOR BEARING WALLS AND COLUMNS SHALL BE ISOLATED FROM THE BASEMENT FLOOR SLAB.
- INTERIOR NON-BEARING WALLS, OTHER THAN THOSE RESTING DIRECTLY ON THE FOOTING, SHALL BE ISOLATED FROM THE FLOOR FRAMING ABOVE BY A SEPARATION OF 1/2".
- CONCRETE FLOOR SLABS ON GRADE SHALL BE A MINIMUM 4" THICK OVER A MINIMUM 4" BASE OF SAND, GRAVEL OR CRUSHED STONE. BASEMENT SLABS SHALL HAVE A MIN. 6 MIL POLYETHYLENE OR APPROVED VAPOR RETARDER WITH JOINTS LAPPED NOT LESS THAN 6" SHALL BE PLACED BETWEEN THE FLOOR SLAB AND THE BASE COURSE.
- FLOOR SLABS SUPPORTED BY FILL CONSISTING OF MORE THAN 24" OF GRANULAR FILL OR 8" OF EARTH SHALL BE REINFORCED PER A SEPARATE ENGINEERING DESIGN.
- BASEMENT FOUNDATION SILL PLATES SHALL BE BOLTED TO THE FOUNDATION W/ A MINIMUM OF 1/2" ANCHOR BOLTS EMBEDDED AT LEAST 7" INTO THE CONCRETE AND SPACED NOT MORE THAN 3' ON CENTER AND WITHIN 12" OF EACH END PIECE PER IRC SECTION R403.1.6.
- FOUNDATION WINDOW WELLS FOR SECONDARY MEANS OF EGRESS SHALL PROVIDE A MINIMUM 3X3' HORIZONTAL AREA.
- THE BASE OF ALL FOOTING EXCAVATIONS SHOULD BE FREE OF ALL WATER AND LOOSE MATERIAL PRIOR TO PLACING CONCRETE. CONCRETE SHOULD BE PLACED AS SOON AS POSSIBLE AFTER EXCAVATING SO THAT EXCESSIVE DRYING OR DISTURBANCE OF BEARING MATERIALS DOES NOT OCCUR. SHOULD THE MATERIALS AT BEARING LEVEL BECOME EXCESSIVELY DRY OR SATURATED, WE RECOMMEND THAT THE AFFECTED MATERIAL BE REMOVED PRIOR TO PLACING CONCRETE.
- IT IS RECOMMENDED THAT ALL FOOTING EXCAVATIONS BE EVALUATED AND TESTED BY A GEOTECHNICAL ENGINEER IMMEDIATELY PRIOR TO PLACEMENT OF FOUNDATION CONCRETE. UNSUITABLE AREAS IDENTIFIED AT THIS TIME SHOULD BE CORRECTED. CORRECTIVE PROCEDURES WOULD BE DEPENDENT UPON CONDITIONS ENCOUNTERED AND MAY INCLUDE DEEPENING OF FOUNDATION ELEMENTS, OR UNDERCUTTING OF UNSUITABLE MATERIALS AND REPLACEMENT WITH ENGINEERED FILL.

STAIRWAY NOTES:

- STAIRWAYS SHALL PROVIDE A MAXIMUM 7 3/4" RISE AND MIN. 10" RUN.
- PROVIDE MINIMUM 36" GUARDRAILS ON THE OPEN SIDES OF RAISED FLOORS, PORCHES AND BALCONIES. MINIMUM 34" GUARDRAILS ON THE OPEN SIDES OF STAIRWAYS LOCATED MORE THAN 30" ABOVE THE FLOOR OR GRADE BELOW. GUARDRAIL ENCLOSURES SHALL HAVE INTERMEDIATE RAILS OR ORNAMENTAL PATTERNS THAT DO NOT ALLOW PASSAGE OF A SPHERE 4" IN DIAMETER.
- EACH STAIRWAY OF 3 OR MORE RISERS SHALL PROVIDE A CONTINUOUS HANDRAIL ON AT LEAST ONE SIDE BETWEEN 34" AND 38" ABOVE THE NOSING OF THE TREADS.
- HANDRAILS SHALL HAVE A CIRCULAR CROSS-SECTION OF 1 1/4" MINIMUM TO 2" MAXIMUM OR OTHER APPROVED GRASPABLE SHAPE PER IRC SECTION R311.7.8.5
- PROVIDE A MINIMUM 6'-8" OF HEADROOM CLEARANCE IN STAIRWAYS.
- ENCLOSED ACCESSIBLE SPACE UNDER STAIRWAYS SHALL HAVE WALLS AND THE UNDERSIDE OF THE STAIR AND LANDING PROTECTED WITH 1/2" GYPSUM BOARD ON ENCLOSURE SIDE.
- WINDERS SHALL PROVIDE A MINIMUM TREAD OF AT LEAST 6" AT ANY POINT WITHIN CLEAR WIDTH OF STAIRS. WINDER TREAD PROPORTION TO COMPLY WITH IRCR311.7.5.2.1.

GLAZING NOTES:

- GLAZING IN HAZARDOUS LOCATIONS AS IDENTIFIED IN IRC SECTION R308.4 SHALL BE OF APPROVED SAFETY GLAZING MATERIALS. GLASS IN STORM DOORS, INDIVIDUAL FIXED OR OPERABLE PANELS ADJACENT TO A DOOR WHERE THE NEAREST VERTICAL EDGE IS WITHIN A 24" ARCH OF THE DOOR IN A CLOSED POSITION AND WHOSE BOTTOM EDGE IS WITHIN 60" OF THE FLOOR, WALLS ENCLOSED STAIRWAYS AND LANDINGS WHERE THE GLAZING IS WITHIN 60" OF THE TOP OR BOTTOM OF THE STAIR, ENCLOSURES FOR SPAS, TUBS, SHOWERS AND WHIRLSOOLS, GLAZING IN FIXED OR OPERABLE PANELS EXCEEDING 9 S.F. AND WHOSE BOTTOM EDGE IS LESS THAN 18" ABOVE THE FLOOR OR WALKING SURFACE WITHIN 36"
- IN DWELLING UNITS, WHERE THE OPENING OF AN OPERABLE WINDOW IS LOCATED MORE THAN 24 INCHES ABOVE THE FINISHED GRADE OR SURFACE BELOW, THE LOWEST PART OF THE CLEAR OPENING OF THE WINDOW SHALL BE A MINIMUM OF 24 INCHES ABOVE THE FINISHED FLOOR OF THE ROOM IN WHICH THE WINDOW IS LOCATED. OPERABLE SECTIONS OF WINDOWS SHALL NOT PERMIT OPENINGS THAT ALLOW PASSAGE OF A 4 INCH DIAMETER SPHERE WHERE SUCH OPENINGS ARE LOCATED WITHIN 24 INCHES OF THE FINISHED FLOOR.

FRAMING NOTES:

- ALL LUMBER SIZES ARE FOR DOUGLAS FIR-LARCH UNLESS OTHERWISE NOTED.
- ALL HEADERS TO BE A MINIMUM OF (2) #2-2X10'S UNLESS OTHERWISE NOTED.
- BLOCK CANTILEVERS, DOOR JAMBS, AND OVER BEAMS.
- ALL HEADERS/BEAMS TO BEAR ON A MINIMUM OF (1) 2X4 POSTS UNLESS NOTED OTHERWISE.
- INTERIOR NON-BEARING WALLS, OTHER THAN THOSE RESTING DIRECTLY ON THE FOOTING SHALL BE ISOLATED FROM THE FLOOR FRAMING ABOVE.
- WHERE JOISTS RUN PARALLEL TO FOUNDATION WALLS, SOLID BLOCKING FOR A MINIMUM OF (2) JOIST SPACES SHALL BE PROVIDED AT A MAXIMUM OF 4' CENTERS TO TRANSFER LATERAL LOADS ON THE WALL TO THE FLOOR DIAPHRAGM. THE BLOCKING SHALL BE SECURELY NAILED TO THE JOISTS AND FLOORING. NAIL JOISTS AND BLOCKING TO SILL PLATE WITH (4) 10D NAILS.
- IF DUCTS ARE INSTALLED IN THE FIRST JOIST SPACE(S), NAIL 2X4'S FLAT AT 4' CENTERS WITHIN THE JOIST SPACE(S) AND THEN PROVIDE SOLID BLOCKING, INSTALLED UPRIGHT, IN THE NEXT TWO JOIST SPACES. SECURE THE 2X4'S TO THE SILL PLATE WITH (4) 10D NAILS.
- ALL SILLS AND SLEEPERS SUPPORTED ON CONCRETE OR MASONRY AND FURRING ATTACHED TO CONCRETE OR MASONRY SHALL BE OF DECAY RESISTANT MATERIALS.
- JOISTS UNDER BEARING PARTITIONS SHALL BE SIZED TO CARRY THE DESIGN LOAD IN ACCORDANCE WITH IRC SECTION R502.4.
- JOISTS FRAMING FROM OPPOSITE SIDES OVER BEARING SUPPORTS SHALL LAP A MINIMUM OF 3' AND SHALL BE NAILED TOGETHER WITH A MINIMUM 10D FACE NAILS.
- JOISTS FRAMING INTO A WOOD GIRDER OR BEAM SHALL BE SUPPORTED BY APPROVED FRAMING ANCHORS OR ON MINIMUM 2"x2" LEDGER STRIPS.
- HEADER AND TRIMMERS SHALL BE OF SUFFICIENT CROSS SECTION TO SUPPORT THE FLOOR FRAMING. TRIMMER JOISTS SHALL BE DOUBLED WHEN THE HEADER IS SUPPORTED MORE THAN 3' FROM THE TRIMMER JOIST BEARING. WHEN THE HEADER SPAN EXCEEDS 4', THE HEADER AND TRIMMER SHALL BE DOUBLED.
- JOISTS AT SUPPORTS SHALL BE SUPPORTED Laterally AT THE ENDS BY FULL-DEPTH SOLID BLOCKING NOT LESS THAN 2" NOMINAL THICKNESS OR BY ATTACHMENT TO A HEADER, BAND OR RIM JOIST OR TO AN ADJOINING STUD OR OTHERWISE PROVIDED WITH LATERAL SUPPORT TO PREVENT ROTATION.
- ALL WALL COVERINGS TO COMPLY WITH IRC SECTION 702 AND 703
- ALL RAFTER / COLLAR TIES TO COMPLY WITH IRC SECTIONS 804
- ALL RAFTERS TO HAVE 2x4 COLLAR TIES @ 48" OC IN UPPER 1/3 OF DISTANCE BETWEEN CEILING AND ROOF
- BLOCKING BETWEEN JOISTS UNDER A PERPENDICULAR LOAD-BEARING WALL IS NOT REQUIRED.
- BOTTOM OF ALL FLOOR ASSEMBLIES SHALL BE PROVIDED WITH A 1/2" GYPSUM WALLBOARD MEMBRANE (IF REQUIRED BY LOCAL CODE)
- JOIST AND FLOOR TRUSS SYSTEMS SHALL BE FIRE PROTECTED PER IRC AS ADOPTED BY AHJ
- STUDS SHALL BE CONTINUOUS FROM THE FLOOR TO THE ROOF/CEILING DIAPHRAGM PER IRC 602.3

CONCRETE NOTES:

- CONCRETE SHALL BE AIR-ENTRAINED (5%-7%) WITH A MINIMUM COMPRESSIVE STRENGTH AT 28 DAYS OF 2500 PSI FOR BASEMENT AND INTERIOR FLOOR SLABS, 3000 PSI FOR BASEMENT AND FOUNDATION WALLS AND 3500 PSI FOR PORCHES, CARPORTS AND GARAGE FLOOR SLABS.

EMERGENCY EGRESS AND RESCUE NOTES:

- PROVIDE ONE WINDOW FOR EACH BEDROOM THAT HAS A MINIMUM OPENABLE AREA OF 5.7 S.F. WITH A MINIMUM OPENABLE HEIGHT OF 24" AND WIDTH OF 21". IN ADDITION, THE OPENABLE PORTION OF EGRESS WINDOWS SHALL NOT EXCEED 44" ABOVE THE ADJOINING FLOOR OR PERMANENT STEP.
- PROVIDE SMOKE ALARMS IN EACH SLEEPING ROOM, OUTSIDE OF EACH SLEEPING AREA AND ON EACH FLOOR INCLUDING BASEMENTS. ALARMS SHALL BE INTERCONNECTED IN SUCH A MANNER THAT THE ACTIVATION OF ONE ALARM WILL ACTIVATE ALL OF THE ALARMS IN THE DWELLING.
- PROVIDE CARBON MONOXIDE ALARMS AS REQUIRED PER IRC. CARBON MONOXIDE ALARMS SHALL BE INSTALLED OUTSIDE OF EACH SEPARATE SLEEPING AREA, WHERE FIRE-BURNING APPLIANCES ARE LOCATED WITHIN A BEDROOM OR ITS ATTACHED BATHROOM. A CARBON MONOXIDE ALARM SHALL BE INSTALLED IN THE BEDROOM.

GARAGE NOTES:

- THE GARAGE FLOOR SHALL SLOPE TOWARDS THE GARAGE DOORWAYS OR SLOPE TO A TRENCH OR UNTRAPPED DRAIN THAT DISCHARGES DIRECTLY TO THE EXTERIOR ABOVE GRADE.
- DOORS BETWEEN THE GARAGE AND DWELLING - MINIMUM 1 3/8" SOLID WOOD, SOLID OR HONEY-COMBED CORE STEEL DOOR NOT LESS THAN 1 3/8" THICK, OR 20 - MINUTE FIRE - RATED EQUIPPED WITH SELF-CLOSING DEVICE.
- GARAGE VEHICLE DOORS AND FRAMES SHALL BE DESIGNED AND INSTALLED TO MEET THE 115-MPH 3-SECOND GUST LOADING PER DASHA 108 AND ASTM E 330-96 PER IRC2018 R301.2.1
- THE GARAGE SHALL BE SEPARATED FROM THE DWELLING AND ITS ATTIC AREAS BY MINIMUM 5/8" GYPSUM BOARD APPLIED TO THE GARAGE SIDE. WHERE HABITABLE SPACE OCCURS ABOVE THE GARAGE, THE FLOOR CEILING ASSEMBLY SHALL BE PROTECTED WITH MINIMUM 5/8" TYPE X GYPSUM BOARD ON THE GARAGE CEILING. WHERE A FLOOR/CEILING SPACE IS PROVIDED ABOVE THE GARAGE COLUMNS AND BEAMS SUPPORTING THE SEPARATION SHALL ALSO BE PROTECTED WITH 5/8" GYPSUM BOARD OR EQUIVALENT.
- GARAGE DOOR H-FRAME FOR THE ATTACHMENT OF THE TRACK AND COUNTER BALANCE SHALL CONSIST OF THE FOLLOWING: 2x6 VERTICAL JAMBS RUNNING FROM FLOOR TO CEILING ATTACHED WITH 1 3/4"x 120" NAILS AT 7" CENTERS STAGGERED WITH (7) 3 1/4"x 120" NAILS THRU THE JAMB INTO THE HEADER, MINIMUM 2X8 HEADER FOR ATTACHMENT OF COUNTER BALANCE SYSTEM.
- ANY ATTACHED GARAGE TO THE MAIN HOUSE SHALL BE PROVIDED WITH A SINGLE HEAT DETECTOR. HEAT DETECTOR SHALL BE HARDWIRED AND INTERCONNECTED WITH THE HOUSEHOLD SMOKE ALARM SYSTEM. HEAT DETECTOR SHALL BE LISTED FOR THE AMBIENT ENVIRONMENT AND INSTALLED PER MANF. INSTRUCTIONS.

MECHANICAL INSULATION:

- BUILDING ENVELOPE INSULATION SHALL COMPLY WITH IRC TABLE N1102.1.1 OR THE 2018 IECC.
- BUILDING THERMAL ENVELOPE IS REQUIRED TO BE SEALED PER 2018 IRC N1102.1.4 & TABLE N1102.1.4.1.

VENTILATION:

- ENCLOSED ATTICS SHALL HAVE CROSS VENTILATION FOR EACH SEPARATE SPACE BY VENTILATING OPENINGS PROTECTED AGAINST THE ENTRANCE OF RAIN OR SNOW. VENTILATING OPENINGS SHALL BE PROVIDED WITH CORROSION-RESISTANT WIRE MESH, WITH 1/8" TO 1/4" OPENINGS. THE TOTAL FREE VENTILATING AREA SHALL NOT BE LESS THAN 1/150 OF THE AREA OF SPACE VENTILATED, EXCEPT WHERE THE VENTILATORS AREA LOCATED IN THE UPPER PORTION OF THE SPACE TO BE VENTILATED THE REQUIRED AREA MAY BE REDUCED TO 1/300.

THIS DOCUMENT CONTAINS COPYRIGHTED MATERIAL AND CONFIDENTIAL INFORMATION BELONGING TO HD ENGINEERING. UNAUTHORIZED USE, DISCLOSURE, REPRODUCTION OR DUPLICATION OF ANY OF THE INFORMATION CONTAINED HEREIN MAY RESULT IN LIABILITY UNDER APPLICABLE LAW.

HD ENGINEERING & DESIGN, INC
11666 W. 75TH STREET
SHAWNEE, KS 66214
WWW.HDENGINEERS.COM
913.631.2222
SERVICE@HDENGINEERS.COM

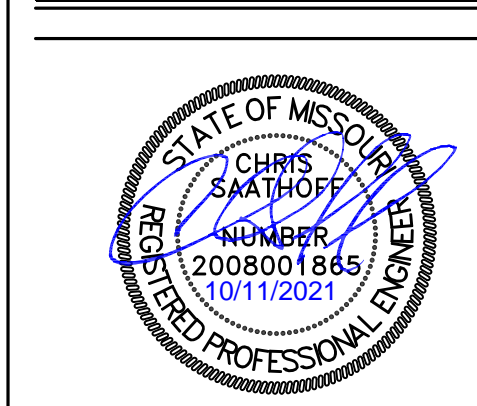
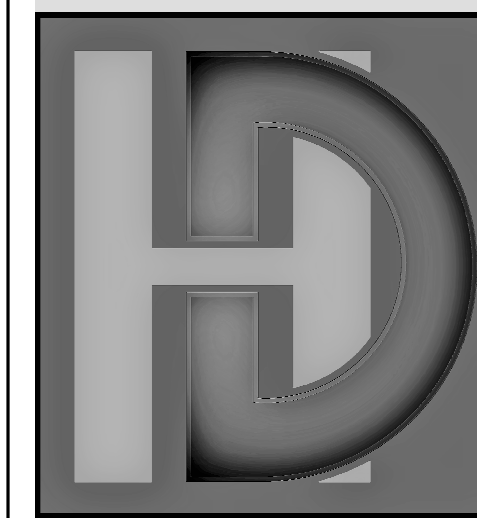

STARR HOMES, LLC
TYLER & ERIN RESIDENCE - LOT 3A & 4E
PROMISED VIEW DR, LEE'S SUMMIT, MO

STRUCTURAL DETAILS & NOTES

HD#: 42639

DATE: 10/11/2021
CHECKED BY: CLS

NO.	ISSUE/REVISION	Revision Date

TABLE R602.3(1) FASTENER SCHEDULE FOR STRUCTURAL MEMBERS

ITEM	DESCRIPTION OF BUILDING ELEMENTS	NUMBER AND TYPE OF FASTENER ^{a,b,c}	SPACING OF FASTENERS
ROOF			
1	BLOCKING BETWEEN JOISTS OR RAFTERS TO TOP PLATE, TOE NAIL	4-8D BOX (2 1/2" X 0.113") 3-8D (2 1/2" X 0.113") 3-10D (3" X 0.128") 3-3" X 0.131" NAILS	TOE NAIL
2	CEILING JOISTS TO PLATE, TOE NAIL	4-10D BOX (3" X 0.128") 3-16D COMMON (3 1/2" X 0.162") 4-3" X 0.131" NAILS	PER JOIST, TOE NAIL
3	CEILING JOISTS NOT ATTACHED TO PARALLEL RAFTER, LAPS OVER PARTITIONS (SEE SECTION R802.5.2 AND TABLE R802.52)	4-10D BOX (3" X 0.128") 3-16D COMMON (3 1/2" X 0.162") 4-3" X 0.131" NAILS	FACE NAIL
4	CEILING JOIST ATTACHED TO PARALLEL RAFTER (HEEL JOINT) SEE SECTION R802.5.2 AND TABLE R802.5.2)	TABLE R802.5.2	FACE NAIL
5	COLLAR TIE TO RAFTER, FACE NAIL OR 1 1/4" X 20GA. RIDGE STRAP TO RAFTER	4-10D BOX (3" X 0.128") 3-10D COMMON (3" X 0.148") 4-3" X 0.131" NAILS	FACE NAILS EACH RAFTER
6	RAFTER OR ROOF TRUSS TO PLATE	3-16D BOX NAILS (3 1/2" X 0.162") 3-10D COMMON NAILS (3" X 0.148") 4-10D BOX (3" X 0.128") 4-3" X 0.131" NAILS	2 TOE NAILS ON ONE SIDE AND 1 TOE NAIL ON OPPOSITE SIDE OF EACH RAFTER OR TRUSS ¹
7	ROOF RAFTERS TO RIDGE, VALLEY OR HIP RAFTERS OR ROOF RAFTER TO MINIMUM 2" RIDGE BEAM	4-16D (3 1/2" X 0.135"); OR 3-10D COMMON (3" X 0.148") 4-10D BOX (3" X 0.128"); OR 4-3" X 0.131" NAILS	TOE NAIL
		3-16D (3 1/2" X 0.135"); OR 2-16D COMMON (3 1/2" X 0.162") 3-10D BOX (3" X 0.128"); OR 3-3" X 0.131" NAILS	
WALL			
8	STUD TO STUD (NOT BRACED WALL PANELS)	16D (3 1/2" X 0.162") 10D BOX (3" X 0.128"); OR 3" X 0.131" NAILS	24" OC FACE NAIL 16" OC FACE NAIL
9	STUD TO STUD AND ABUTTING STUDS AT INTERSECTING WALL CORNERS (AT BRACED WALL PANELS)	16D BOX (3 1/2" X 0.135"); OR 3" X 0.131" NAILS 16D COMMON (3 1/2" X 0.162")	12" OC FACE NAIL 16" OC FACE NAIL
10	BUILT-UP HEADER (2" TO 2" HEADER WITH 1/2" SPACER)	16D COMMON (3 1/2" X 0.162") 16D BOX (3 1/2" X 0.135")	16" OC EACH EDGE FACE NAIL 12" OC EACH EDGE FACE NAIL
11	CONTINUOUS HEADER TO STUD	5-8D BOX (2 1/2" X 0.113") or 4-8D COMMON (2 1/2" X 0.131") 4-10D BOX (3" X 0.128")	TOE NAIL
12	TOP PLATE TO TOP PLATE	16D COMMON (3 1/2" X 0.162") 10D BOX (3" X 0.128") OR 3" X 0.131" NAILS	16" OC FACE NAIL 12" OC FACE NAIL
13	DOUBLE TOP PLATE SPLICE	8-16D COMMON (3 1/2" X 0.162"); OR 12-16D BOX (3 1/2" X 0.135"); OR 12-10D BOX (3" X 0.128"); OR 12-3" X 0.131" NAILS	FACE NAIL ON EACH SIDE OF END JOINT (MINIMUM 24" LAP SPLICE LENGTH EACH SIDE OF END JOINT)
14	BOTTOM PLATE TO JOIST, RIM JOIST, BAND JOIST OR BLOCKING (NOT AT BRACED WALL PANELS)	16D COMMON (3 1/2" X 0.162") 16D BOX (3 1/2" X 0.135"); OR 3" X 0.131" NAILS	16" OC FACE NAIL 12" OC FACE NAIL
15	BOTTOM PLATE TO JOIST, RIM JOIST, BAND JOIST OR BLOCKING (NOT AT BRACED WALL PANELS)	3-16D BOX (3 1/2" X 0.135"); OR 2-16D COMMON (3 1/2" X 0.162"); OR 4-3" X 0.131" NAILS	3, 2, OR 4 EACH 16" OC FACE NAIL
16	TOP OR BOTTOM PLATE TO STUD	4-8D BOX (2 1/2" X 0.113"); OR 3-16D BOX (3 1/2" X 0.135"); OR 4-8D COMMON (2 1/2" X 0.131"); OR 4-10D BOX (3" X 0.128"); OR 3-3" X 0.131" NAILS	TOE NAIL
17	TOP PLATES, LAPS AT CORNERS AND INTERSECTIONS	3-16D BOX (3 1/2" X 0.135"); OR 2-16D COMMON (3 1/2" X 0.162"); OR 3-10D BOX (3" X 0.128"); OR 3-3" X 0.131" NAILS	END NAIL
18	1" BRAVE TO EACH STUD AND PLATE	3-10D BOX (3" X 0.128"); OR 2-16D COMMON (3 1/2" X 0.162"); OR 3-3" X 0.131" NAILS	FACE NAIL
19	1" X 6" SHEATHING TO EACH BEARING	3-8D BOX (2 1/2" X 0.113"); OR 2-8D COMMON (2 1/2" X 0.131"); OR 2-10D BOX (3" X 0.128"); OR 2 STAPLES 1" CROWN, 16GA., 1 3/4" LONG	FACE NAIL
20	1" X 6" AND WIDER SHEATHING TO EACH BEARING	3-8D BOX (2 1/2" X 0.113"); OR 3-8D COMMON (2 1/2" X 0.131"); OR 3-10D BOX (3" X 0.128"); OR 3 STAPLES, 1" CROWN, 16GA., 1 3/4" LONG WIDER THAN 1" X 8" 4-8D BOX (2 1/2" X 0.113"); OR 3-8D COMMON (2 1/2" X 0.131"); OR 3-10D BOX (3" X 0.128"); OR 4 STAPLES, 1" CROWN, 16GA., 1 3/4" LONG	FACE NAIL
FLOOR			
21	JOIST TO SILL, TOP PLATE OR GIRDER	4-8D BOX (2 1/2" X 0.113"); OR 3-8D COMMON (2 1/2" X 0.131"); OR 3-10D BOX (3" X 0.128"); OR 3-3" X 0.131" NAILS	TOE NAIL
22	RIM JOIST, BAND JOIST OR BLOCKING TO SILL OR TOP PLATE (ROOF APPLICATIONS ALSO)	8D BOX (2 1/2" X 0.113") 8D COMMON (2 1/2" X 0.131"); OR 10D BOX (3" X 0.128") OR 3-3" X 0.131" NAILS	4" OC TOE NAIL 6" OC TOE NAIL
23	1" X 6" SUBFLOOR OR LESS TO EACH JOIST	3-8D BOX (2 1/2" X 0.113"); OR 2-8D COMMON (2 1/2" X 0.131"); OR 2-10D BOX (3" X 0.128"); OR 2 STAPLES, 1" CROWN, 16GA., 1 3/4" LONG	FACE NAIL
24	2" SUBFLOOR TO JOIST OR GIRDER	3-16D BOX (3 1/2" X 0.135"); OR 2-16D COMMON (3 1/2" X 0.162")	BLIND AND FACE NAIL
25	2" PLANKS (PLANK & BEAM-FLOOR AND ROOF)	3-16D BOX (3 1/2" X 0.135"); OR 2-16D COMMON (3 1/2" X 0.162")	AT EACH BEARING, FACE NAIL
26	BAND OR RIM JOIST TO JOIST	3-16D COMMON (3 1/2" X 0.162"); OR 4-10D BOX (3" X 0.128"); OR 4-3" X 0.131" NAILS; OR 4-3" X 14GA. STAPLES, 7/16" CROWN	END NAIL
27	BUILT-UP GIRDERS AND BEAMS, 2-INCH LUMBER LAYERS	20D COMMON (4" X 0.192"); OR 10D BOX (3" X 0.128"); OR 3" X 0.131" NAILS AND: 2-20D COMMON (4" X 0.192"); OR 3-10D BOX (3" X 0.128); OR 3-3" X 0.131" NAILS	NAIL EACH LAYER AS FOLLOWS: 32" OC AT TIP AND BOTTOM AND STAGGERED 24" OC FACE NAIL AT TOP AND BOTTOM STAGGERED ON OPPOSITE SIDES FACE NAIL AT END AND AT EACH SPLICE
28	LEDGER STRIP SUPPORTING JOISTS OR RAFTERS	4-16D BOX (3 1/2" X 0.135"); OR 3-26D COMMON (3 1/2" X 0.162"); OR 4-10D BOX (3" X 0.128"); OR 4-3" X 0.131" NAILS	AT EACH JOIST OR RAFTER, FACE NAIL
29	BRIDGING OR BLOCKING TO JOIST	2-10D BOX (3" X 0.128"); OR 2-8D COMMON (2 1/2" X 0.131"); OR 2-3" X 0.131" NAILS	EACH END, TOE NAIL

a. ALL NAILS ARE SMOOTH-COMMON, BOX OR DEFORMED SHANKS EXCEPT WHERE OTHERWISE STATED. NAILS USED FOR FRAMING AND SHEATHING CONNECTIONS SHALL HAVE MINIMUM AVERAGE BENDING YIELD STRENGTHS AS SHOWN: 80 KSI FOR SHANK DIAMETER OF 0.192 INCH (200 COMMON), 100 KSI FOR SHANK DIAMETERS LARGER THAN 0.192 INCH BUT NOT LARGER THAN 0.171 INCH, AND 100 KSI FOR SHANK DIAMETER OF 0.142 INCH OR LESS.
b. STAPLES ARE 16 GAGE WIRE AND HAVE A MINIMUM 7/16" INCH ON DIAMETER CROWN WIDTH.
c. NAILS SHALL BE SPACED AT NOT MORE THAN 6 INCHES ON CENTER AT ALL SUPPORTS WHERE SPANS ARE 48 INCHES OR GREATER.
d. FOURFOOT BY SIXFOOT OR FOURFOOT BY EIGHTFOOT PANELS SHALL BE APPLIED VERTICALLY.
e. SPACING OF FASTENERS NOT INCLUDED IN THIS TABLE SHALL BE BASED ON TABLE R602.3(2).
f. FOR REGIONS HAVING BASIC WIND SPEED OF 110 MPH OR GREATER, 40 REFORMED (2 1/2" X 0.120) NAILS SHALL BE USED FOR ATTACHING PLYWOOD AND WOOD STRUCTURAL PANEL ROOF SHEATHING TO FRAMING WITHIN MINIMUM 48-INCHES DISTANCE FROM GABLE END WALLS, IF MEAN ROOF HEIGHT IS MORE THAN 25 FEET, UP TO 35 FEET MAXIMUM.
g. FOR REGIONS HAVING BASIC WIND SPEED OF 100 MPH OR LESS, NAILS FOR ATTACHING WOOD STRUCTURAL PANEL ROOF SHEATHING TO GABLE END WALL FRAMING SHALL BE SPACED 6 INCHES ON CENTER, WHEN BASIC WIND SPEED IS GREATER THAN 100 MPH, NAILS FOR ATTACHING PANEL ROOF SHEATHING TO INTERMEDIATE SUPPORTS SHALL BE SPACED 8 INCHES ON CENTER FOR MINIMUM 48-INCH DISTANCE FROM RIDGES, EAVES AND GABLE END WALLS, AND 4 INCHES ON CENTER TO GABLE END WALL FRAMING.
h. GYPSUM SHEATHING SHALL CONFORM TO ASTM C 1396 AND SHALL BE INSTALLED IN ACCORDANCE WITH GA 253. FIBERBOARD SHEATHING SHALL CONFORM TO ASTM C 208.
i. SPACING OF FASTENERS ON FLOOR SHEATHING PANEL EDGES SUPPORTED BY FRAMING MEMBERS AND REQUIRE BLOCKING AND AT ALL FLOOR PERIMETERS ONLY. SPACING OF FASTENERS ON ROOF SHEATHING PANEL EDGES APPLIES TO PANEL EDGES SUPPORTED BY FRAMING MEMBERS AND REQUIRE BLOCKING, BLOCKING OF ROOF OR FLOOR SHEATHING PANEL EDGES PERPENDICULAR TO THE FRAMING MEMBERS NEED NOT BE PROVIDED EXCEPT AS REQUIRED BY OTHER PROVISIONS OF THIS CODE. FLOOR PERIMETER SHALL BE SUPPORTED BY FRAMING MEMBERS OR SOLID BLOCKING.
j. WHERE A RAFTER IS FASTENED TO AN ADJACENT PARALLEL CEILING JOIST IN ACCORDANCE WITH THIS SCHEDULE, PROVIDE TWO TOE NAILS ON ONE SIDE OF THE RAFTER AND TWO NAILS FROM CEILING JOIST TO TOP PLATE IN ACCORDANCE WITH THIS SCHEDULE. THE TOE NAIL ON THE OPPOSITE SIDE OF THE RAFTER SHALL NOT BE REQUIRED.

CONTINUED TABLE R602.3(1) FASTENER SCHEDULE FOR STRUCTURAL MEMBERS

ITEM	DESCRIPTION OF BUILDING ELEMENTS	NUMBER AND TYPE OF FASTENER ^{a,b,c}	SPACING OF FASTENERS	
			EDGES (INCHES) ^d	INTERMEDIATE ^{e,f} SUPPORTS (INCHES)
WOOD STRUCTURAL PANELS, SUBFLOOR, ROOF AND INTERIOR WALL SHEATHING TO FRAMING AND PARTICLEBOARD WALL SHEATHING TO WALL FRAMING (SEE TABLE R602.3(3) FOR WOOD STRUCTURAL PANEL EXTERIOR WALL SHEATHING TO WALL FRAMING)				
30	3/8" - 1/2"	6D COMMON (2 1/2" X 0.113" NAIL (SUBFLOOR, WALL) 1 8D COMMON (2 1/2" X 0.131" NAIL (ROOF); OR RRSR-01 (2 3/8" X 0.113" NAIL (ROOF))	6	12'
31	19/32" - 1"	8D COMMON NAIL (2 1/2" X 0.131; OR RRSR-01; 2 3/8" X 0.113" NAIL ROOF)	6	12'
32	1 1/8" - 1 1/4"	10D COMMON NAIL (3" X 0.148) NAIL; OR 8D (2 1/2" X 0.131") DEFORMED NAIL	6	12'
OTHER WALL SHEATHING^g				
33	1/2" STRUCTURAL CELLULOSE FIBERBOARD SHEATHING	1 1/2" GALVANIZED ROOF NAIL, 7/16" HEAD DIAMETER, OR 1 1/4" LONG 16GA. STAPLE WITH 7/16" OR 1" CROWN	3	6
34	25/32" STRUCTURAL CELLULOSE FIBERBOARD SHEATHING	1 3/4" GALVANIZED ROOF NAIL, 7/16" HEAD DIAMETER, OR 1 1/2" LONG 16GA. STAPLE WITH 7/16" OR 1" CROWN	3	6
35	1/2" GYPSUM SHEATHING ^h	1 1/2" GALVANIZED ROOF NAIL, STAPLE GALVANIZED, 1 1/2" LONG, 1 1/4" SCREWS, TYPE W or S	7	7
36	5/8" GYPSUM SHEATHING ^h	1 3/4" GALVANIZED ROOF NAIL, STAPLE GALVANIZED, 1 5/8" LONG, 1 5/8" SCREWS, TYPE W or S	7	7
WOOD STRUCTURAL PANELS, COMBINATION SUBFLOOR UNDERLAYMENT TO FRAMING				
37	3/4" AND LESS	6D DEFORMED (2" X 0.120") NAIL OR 8D COMMON (2 1/2" X 0.131") NAIL	6	12'
38	7/8" - 1"	8D COMMON (2 1/2" X 0.131") NAIL OR 8D DEFORMED (2 1/2" X 0.120") NAIL	6	12'
39	1 1/8" - 1 1/4"	10D COMMON (3" X 0.148") NAIL OR 8D DEFORMED (2 1/2" X 0.120") NAIL	6	12'

For Sl: 1 inch = 25.4mm, 1 foot = 304.8 mm, 1 mile per hour = 0.447 m/s; 1 ksi = 6.895 MPa.

TABLE R 602.3(5) SIZE, HEIGHT, AND SPACING OF WOOD STUDS

STUD SIZE (IN)	BEARING WALLS					NON-BEARING WALLS	
	LATERALLY UNSUPPORTED STUD HEIGHT ^a (feet)	MAXIMUM SPACING WHERE SUPPORTING A ROOF-CEILING ASSEMBLY OR A HABITABLE ATTIC ASSEMBLY, ONLY (inches)	MAXIMUM SPACING WHERE SUPPORTING ONE FLOOR, PLUS A ROOF-CEILING ASSEMBLY OR A HABITABLE ATTIC ASSEMBLY (inches)	MAXIMUM SPACING WHERE SUPPORTING TWO FLOORS, PLUS A ROOF-CEILING ASSEMBLY OR A HABITABLE ATTIC ASSEMBLY (inches)	MAXIMUM SPACING WHERE SUPPORTING ONE FLOOR HEIGHT ^b (inches)	LATERALLY UNSUPPORTED STUD HEIGHT ^a (feet)	LATERALLY UNSUPPORTED STUD HEIGHT (feet)
2x3 ^b	---	---	---	---	---	10	16
2x4	10	24 _c	16 _c	---	24	14	24
3x4	10	24	24	16	24	14	24
2x5	10	24	24	---	24	16	24
2x6	10	24	24	16	24	20	24

FOR SL: 1 INCH = 25.4mm, 1 FOOT = 304.8mm
a. LISTED HEIGHTS ARE DISTANCES BETWEEN POINTS OF LATERAL SUPPORT PLACED PERPENDICULAR TO THE PLANE OF THE WALL. BEARING WALL SHALL BE SHEATHED ON NOT LESS THAN ONE SIDE OR BRIDGING SHALL BE INSTALLED NOT GREATER THAN 2 FEET APART MEASURED VERTICALLY FROM EITHER END OF THE STUD. INCREASES IN UNSUPPORTED HEIGHT ARE PERMITTED WHERE IN COMPLIANCE WITH EXCEPTION 2 OF SECTION R602.3.1 OR DESIGNED IN ACCORDANCE WITH ACCEPTED ENGINEERING PRACTICES.
b. SHALL NOT BE USED IN EXTERIOR WALLS.
c. A HABITABLE ATTIC ASSEMBLY SUPPORTED BY 2X4 STUDS IS LIMITED TO A ROOF SPAN OF 32 FEET. WHERE THE ROOF SPAN EXCEEDS 32 FEET, THE WALL STUDS SHALL BE INCREASED TO 2X6 OR THE STUDS SHALL BE DESIGNED IN ACCORDANCE WITH ACCEPTED ENGINEERING PRACTICE.

MINIMUM MECHANICAL EQUIPMENT EFFICIENCY VALUES BY COMPONENT, PER IRC2018 N1103.6.1

FAN LOCATION	AIR FLOW RATE MINIMUM (CFM)	MINIMUM EFFICACY CFM/WATT	AIR FLOW RATE MAXIMUM (CFM)
HRV OR ERV	ANY	1.2 CFM/WATT	ANY
RANGE HOOD	ANY	2.8 CFM/WATT	ANY
IN-LINE FAN	ANY	2.8 CFM/WATT	ANY
BATHROOM UTILITY FAN	10	1.4 CFM/WATT	<90
BATHROOM UTILITY FAN	90	2.8 CFM/WATT	ANY

MINIMUM INSULATION & FENSTRATION VALUES BY COMPONENT, PER IRC2018 N1102.1.2

VALUES BELOW ARE PER 2018 IECC. ACTUAL VALUES MAY VARY BASED ON ALTERNATE ENERGY COMPLIANCE PATH CHOSEN (IN JURISDICTIONS WHERE ALTERNATIVE PATHS ARE AVAILABLE)

CLIMATE ZONE	FENSTRATION U-FACTOR	SKYLIGHT U-FACTOR	GLAZED SHGC FENSTRATION	INSULATED METAL DOOR U-VALUE	INSULATED WOOD DOOR U-VALUE	CEILING R-VALUE	WOOD FRAMED WALL R-VALUE	FLOOR R-VALUE	BASEMENT WALL R-VALUE	SLAB R-VALUE & DEPTH	CRAWL SPACE WALL R-VALUE	DUCTWORK OVER OUTSIDE R-VALUE	DUCTWORK (ALL OTHER) R-VALUE
4 EXCEPT MARINE	0.32	0.55	0.40	0.60	0.50	49	20 OR 13 CAV. +5	19	10 CONTINUOUS OR 13 CAVITY	R-10, 2 FT.	10 CONTINUOUS OR 13 CAVITY	8	6

NOTES: 1) BUILDING THERMAL ENVELOPE IS REQUIRED TO BE SEALED WITH AN AIR BARRIER AS PER N1102.4.1 OF THE 2018 IRC
2) RECESSED LIGHTING SHALL BE SEALED TO PREVENT LEAKAGE BETWEEN THE CONDITIONED SPACE AND UNCONDITIONED SPACE
3) ALL DUCTS, AIR HANDLERS, FILTER BOXES, AND BUILDING CAVITIES USED AS DUCTS SHALL BE SEALED AS PER N1103.2 OF THE 2018 IRC

BUILDER'S PLANS: THE TERM "BUILDER'S PLANS" REFERS TO A CERTAIN LEVEL OF DEVELOPMENT OF THE DRAWINGS. AS THE NAME IMPLIES, THESE PLANS REQUIRE THAT THE CONTRACTOR POSSESSES COMPETENCE IN RESIDENTIAL CONSTRUCTION AND A THOROUGH UNDERSTANDING OF THE INTERNATIONAL RESIDENTIAL CODE (IRC). THE CONTRACTOR WARRANTS TO HD ENGINEERING & DESIGN THAT HE POSSESSES THE PARTICULAR COMPETENCE AND SKILL IN CONSTRUCTION NECESSARY TO BUILD THIS PROJECT WITHOUT FULL ENGINEERING AND DESIGN SERVICES, AND FOR THAT REASON THE CONTRACTOR OR HOME OWNER HAS RESTRICTED THE SCOPE OF PROFESSIONAL SERVICES. THE CONSTRUCTION DOCUMENTS PROVIDED BY THE LIMITED SERVICES SHALL BE TERMED "BUILDER'S PLANS" IN RECOGNITION OF THE CONTRACTOR'S SOPHISTICATION. ALTHOUGH HD ENGINEERING & DESIGN HAVE PERFORMED THEIR SERVICES WITH DUE CARE AND DILIGENCE, WE CANNOT GUARANTEE PERFECTION. ANY AMBIGUITY OR DISCREPANCY DISCOVERED BY THE USE OF THESE PLANS SHALL BE REPORTED IMMEDIATELY TO HD ENGINEERING. CONSTRUCTION MAY REQUIRE THAT THE CONTRACTOR ADAPT THE "BUILDER'S PLANS" TO THE FIELD CONDITIONS ENCOUNTERED AND MAKE LOGICAL ADJUSTMENTS IN FIT, FORM, DIMENSION AND QUANTITY. CHANGES MADE FROM THE PLANS WITHOUT THE CONSENT OF HD ENGINEERING & DESIGN ARE UNAUTHORIZED. IT IS ALSO UNDERSTOOD THAT THE CONTRACTOR WILL BE RESPONSIBLE FOR MEETING ALL APPLICABLE BUILDING CODES INCLUDING BUT NOT LIMITED TO MECHANICAL, ELECTRICAL AND PLUMBING CODE REQUIREMENTS (WHICH IS EXCLUDED FROM THESE PLANS). IN THE EVENT ADDITIONAL DETAIL OR GUIDANCE IS NEEDED BY THE CONTRACTOR OR HOMEOWNER FOR CONSTRUCTION OF ANY ASPECT OF THE PROJECT, HD ENGINEERING & DESIGN OR A QUALIFIED ENGINEER SHALL IMMEDIATELY BE RETAINED. FAILURE TO NOTIFY US OF THESE NEEDS OR OF CHANGES TO THE PLANS SHALL RELIEVE HD ENGINEERING & DESIGN OF ALL RESPONSIBILITIES OF THE CONSEQUENCES.

DESIGN LOADS (PSF)

THE DWELLING SHALL COMPLY WITH THE FOLLOWING LOAD CONDITIONS

AREA	MIN DEAD LOAD	MIN LIVE LOAD
EXTERIOR BALCONIES	10	60
DECKS, STAIRS	10	40
CEILING JOISTS / ATTICS NO STORAGE - SCUTTLE ACCESS ONLY ROOF SLOPE 3:12 OR LESS	10	10
CEILING JOISTS / ATTICS NO STORAGE - SCUTTLE ACCESS ONLY ROOF SLOPE OVER 3:12	10	10
CEILING JOISTS / ATTICS WITH STORAGE - DOOR PULL DOWN LADDER ACCESS	10	20
ROOMS: NON-SLEEPING	10	40
ROOMS: SLEEPING	10	30
ROOF: LIGHT ROOF COVERING	10	20
ROOF: HEAVY ROOF COVERING / CONCRETE / TILE / SLATE	20	20
GUARDRAILS, HANDRAILS	200# LL NORMAL	

HEAVY ROOF COVERING MATERIAL (TILE, CONCRETE, SLATE, ETC.) SHALL NOT BE USED UNLESS 20 PSF DEAD LOAD AND HEAVY ROOF IS NOTED ON THE ROOF PLAN. IF HEAVY ROOFING IS TO BE USED AND NOT NOTED ON THE ROOF PLAN NOTIFY ENGINEER PRIOR TO ANY CONSTRUCTION, INCLUDING FOUNDATION AND SITE WORK. IF THE PLAN HAS BEEN DESIGNED FOR HEAVY ROOF LOADS IT WILL BE NOTED IN THE ROOF NOTES ON THE ROOF PLAN.

COLUMN SCHEDULE

BASED ON FOOTING SIZE (ASSUME 1500 PSF SOIL)

PAD SIZE	REINFORCEMENT	COL. MIN.	COL. TYPE	MAX. LOAD
24x24x12	(4) #4 BARS E/W	3"	SCH40	6K
30x30x12	(5) #4 BARS E/W	3"	SCH40	9.4K
36x36x12	(6) #4 BARS E/W	3"	SCH40	13.5K
42x42x14	(7) #4 BARS E/W	3 1/2"	SCH40	18.4K
48x48x16	(8) #4 BARS E/W	3 1/2"	SCH40	24.0K
54x54x16	(9) #4 BARS E/W	3 1/2"	SCH40	30.4K
60x60x18	(10) #4 BARS E/W	3 1/2"	SCH40	37.5K

COLUMN CONNECTION TO STEEL BEAMS SHALL BE WITH A CLIP POST CAP WITH ALL FOUR TAB EARS BENT AROUND THE BOTTOM FLANGE OF THE BEAM. FOR A BEARING PLATE, FOUR HOLES SHALL BE DRILLED IN THE BOTTOM FLANGE OF THE STEEL BEAM TO MATCH THE HOLE PATTERN OF THE PLATE. 1/2" X 2" BOLTS SHOULD THEN BE INSTALLED WITH A FLAT WASHER, LOCK WASHER, AND A NUT IN EACH OF THE HOLES. THE POST CAP MAY BE WELDED TO THE STEEL BEAM IN ACCORDANCE WITH AWS D1.1-92 AS AN ALTERNATIVE, AND WOULD NEED TO BE INSPECTED BY AN AWS-CERTIFIED INSPECTOR.

ENGINEERED LUMBER

MIN. DESIGN REQUIREMENTS

	F _y (psi)	E (psi)	F _v (psi)
LVL	2600	1.8x10	285
GLULAM	2400	1.8x10	190
PARALAM	2600	2.0x10	290

CATHEDRAL / VAULTED CEILING FRAMING AND INSULATION

MINIMUM R-38 INSULATION REQUIRED, SEE DETAIL 14/S-1.2

WHERE THE CEILING IS APPLIED DIRECTLY TO THE BOTTOM OF THE RAFTERS, A MINIMUM 1" AIR SPACE SHALL BE PROVIDED BETWEEN THE TOP OF THE INSULATION AND THE SHEATHING FOR VENTILATION (R806.3)
NOTE: RAFTER SIZES SPECIFIED ON PLANS ARE THE MINIMUM REQUIRED FOR STRUCTURAL PURPOSES ONLY. BUILDER TO VERIFY:
IF FULL RAFTER DEPTH IS NOT ADEQUATE FOR MINIMUM INSULATION VALUE, RAFTER SIZES WILL NEED TO BE INCREASED, OR ADEQUATE FURRING SHALL BE USED TO OBTAIN THE MINIMUM JOIST DEPTH FOR THE REQUIRED INSULATION. IN ADDITION, IF THE RAFTER SIZE IS INCREASED IT SHALL BE VERIFIED THAT THE RIDGE BE A MINIMUM OF ONE NOMINAL SIZE LARGER THAN THE RAFTERS BEING RECEIVED. (SEE CHART BELOW)

MAXIMUM INSULATION VALUE 1" AIR SPACE (FIBERGLASS)	2x6	2x8	2x10	2x12
	R-13, 3 1/2"	R-19, 6 1/4"	CONDENSED R-38, 8 1/4"	R-38, 10 1/4"

HD ENGINEERING & DESIGN, INC
 11666 W. 75TH STREET
 SHAWNEE, KS 66214
 WWW.HDENGINEERS.COM
 913.631.2222
 SERVICE@HDENGINEERS.COM



STARR HOMES, LLC
 TYLER & ERIN RESIDENCE - LOT 3A & 4E
 PROMISED VIEW DR, LEE'S SUMMIT, MO
 STRUCTURAL DETAILS & NOTES

HD#: 42639
 DATE: 10/11/2021
 CHECKED BY: CLS
 NO. ISSUE/REVISION Revision Date

GENERAL NOTES
S-1.1

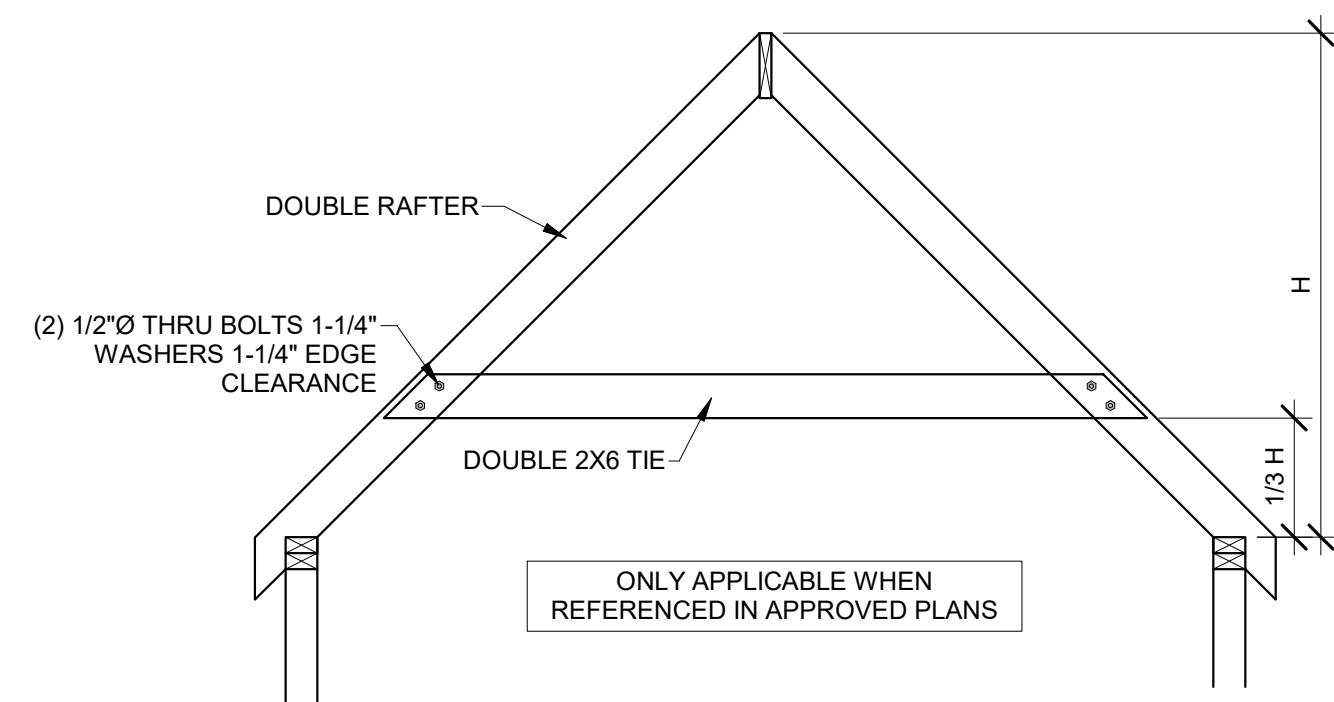

11 HIP SUPPORT FRAME
3/8" = 1'-0"

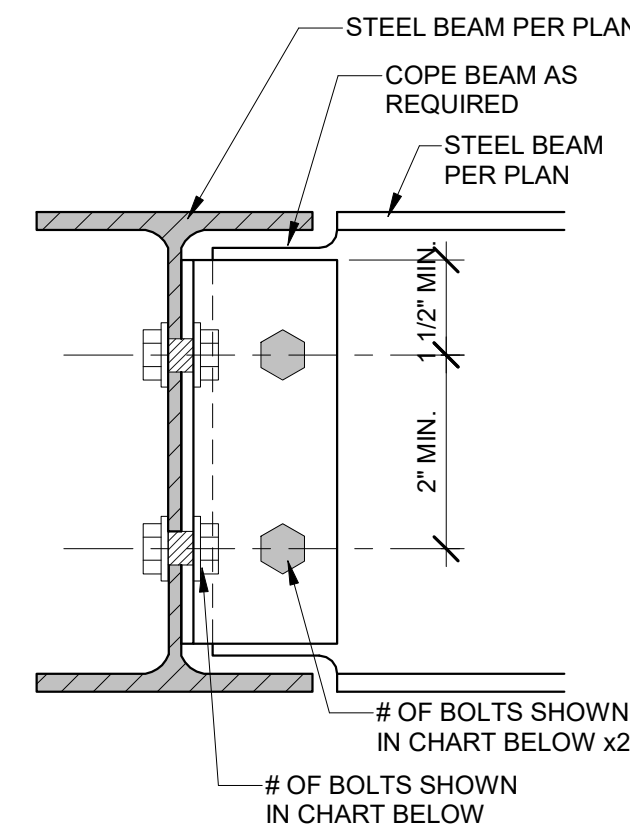

BEAM CONNECTION SCHEDULE	
BEAM SIZE	# OF BOLT IN CONNECTION
W8, W10	2
W12, W14	3
W16, W18	4

NOTES:
1. NUMBER OF BOLTS DETERMINED BY SMALLER OF TWO BEAMS BEING CONNECTED
2. ALL BOLTS, 3/4" DIAMETER A325-N, UNO
3. FULL PERIMETER 1/4" FILLET WELD MAY BE SUBSTITUTED FOR EITHER OR BOTH BOLTED CONNECTIONS

10 BEAM TO GIRDER CONNECTION
3" = 1'-0"

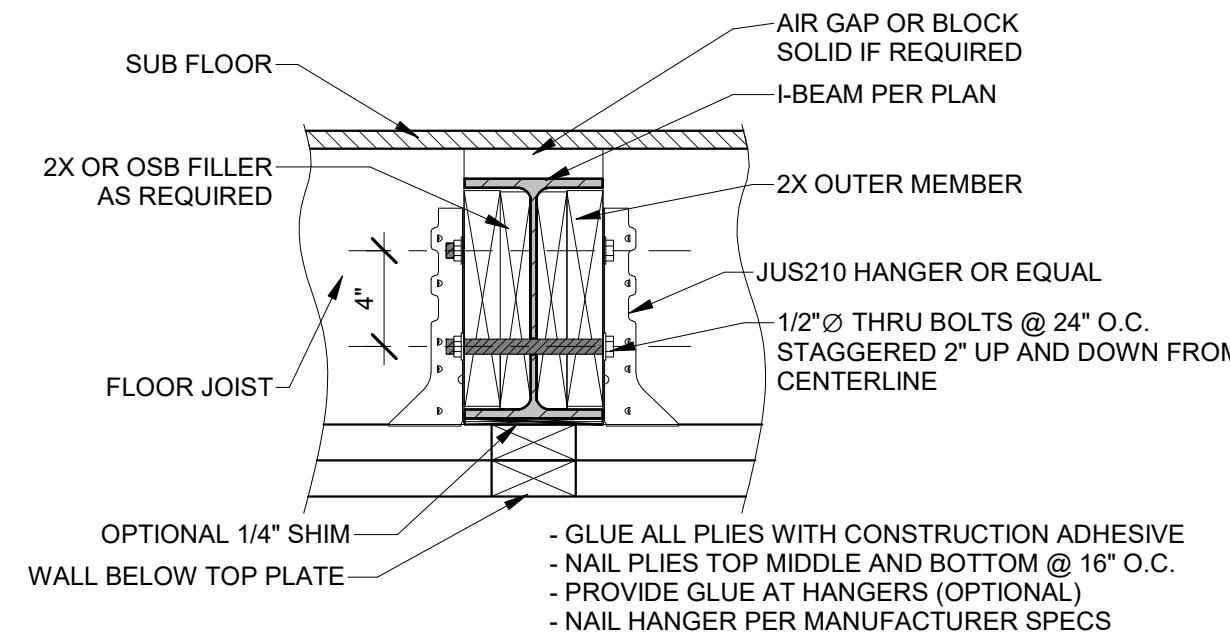

8 UPSET STEEL BEAM DETAIL
1 1/2" = 1'-0"

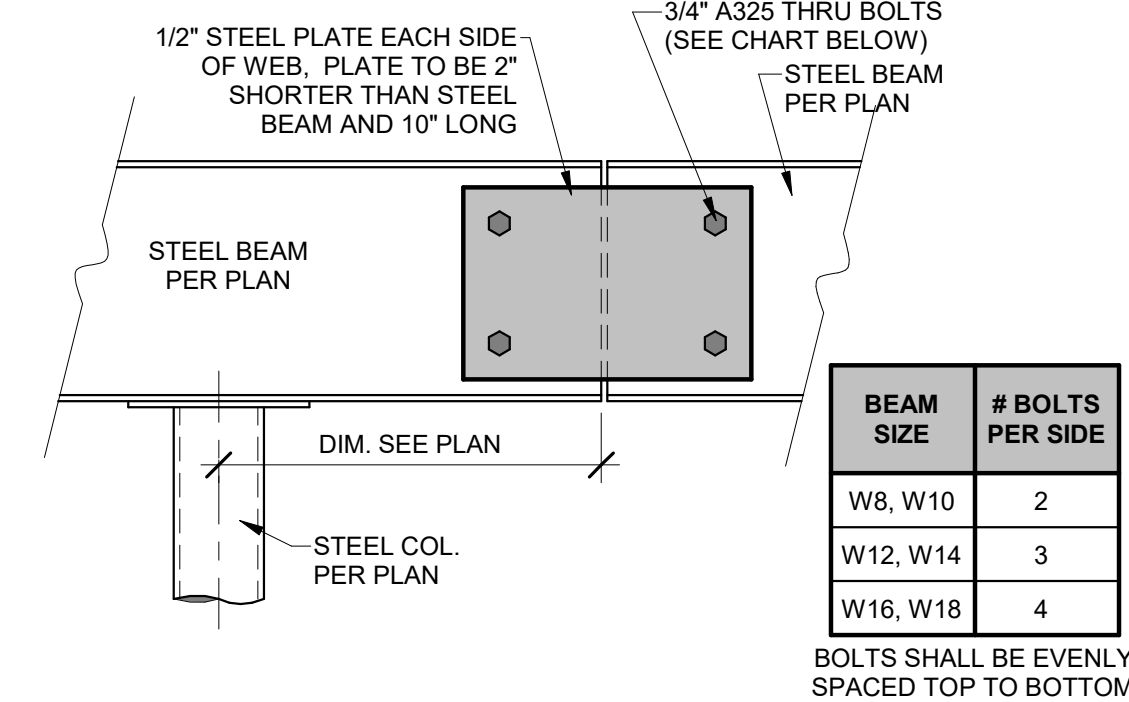

9 STEEL BEAM SPLICE DETAIL
1 1/2" = 1'-0"

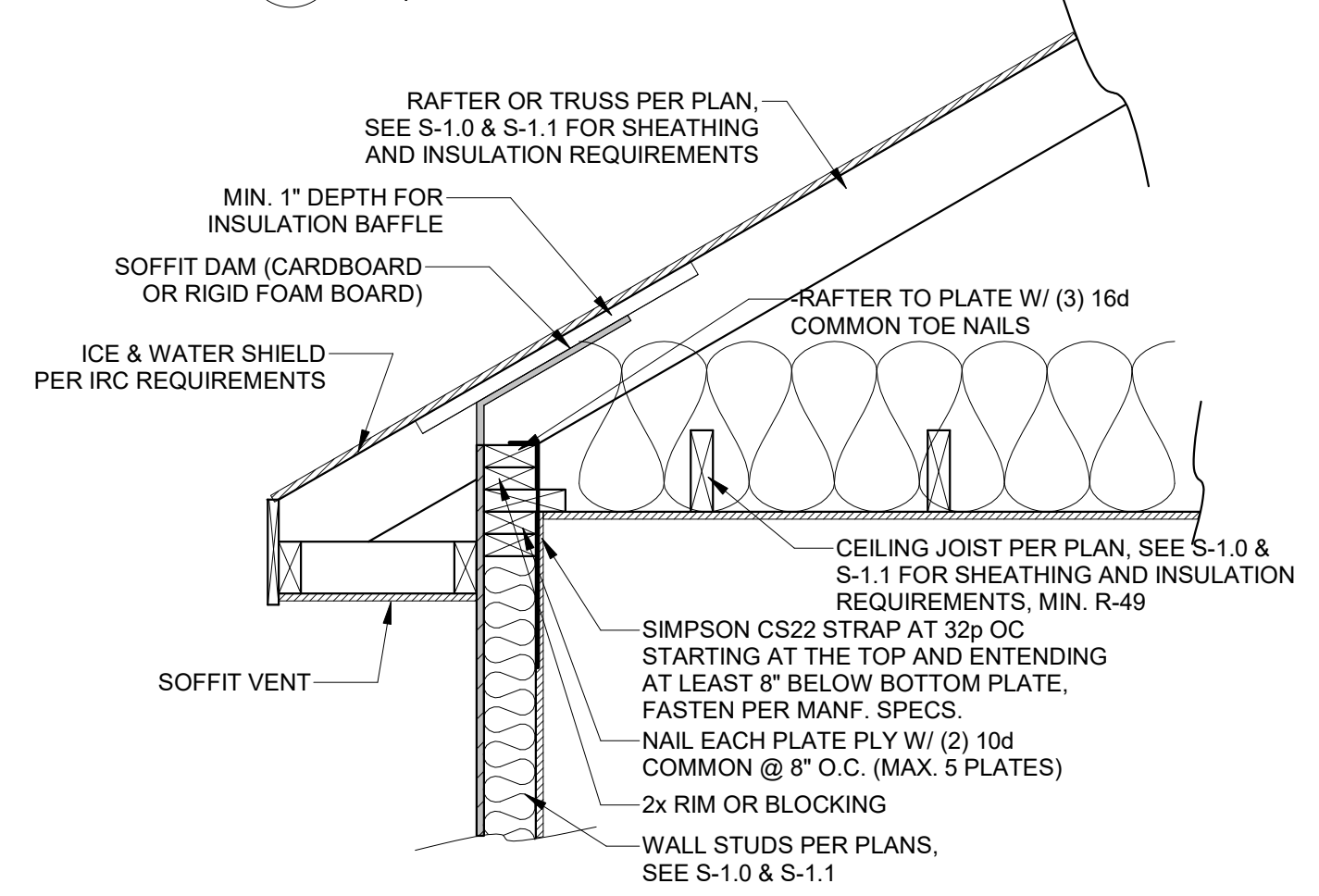

7 OPTION 4 RAFTER BEARING
1" = 1'-0"

TYPE	HIP/VALLEY ALLOWABLE SPAN TABLE				
	2x8	2x10	2x12	1 3/4"x9 1/2" LVL	1 3/4"x11 7/8" LVL
HIP RAFTER	11'-3"	13'-3"	15'-2"	15'-8"	18'-2"
VALLEY RAFTER	8'-11"	10'-6"	12'-0"	13'-2"	15'-3"

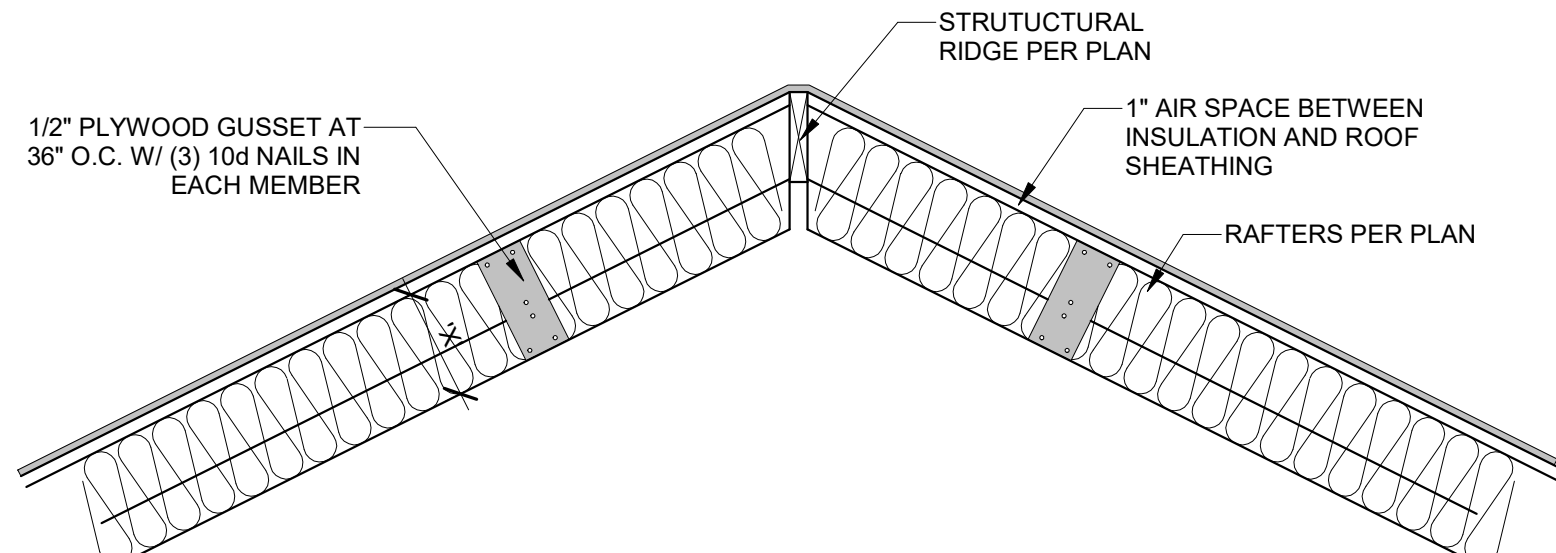

14 VAULTED RAFTER INSULATION
3/4" = 1'-0"

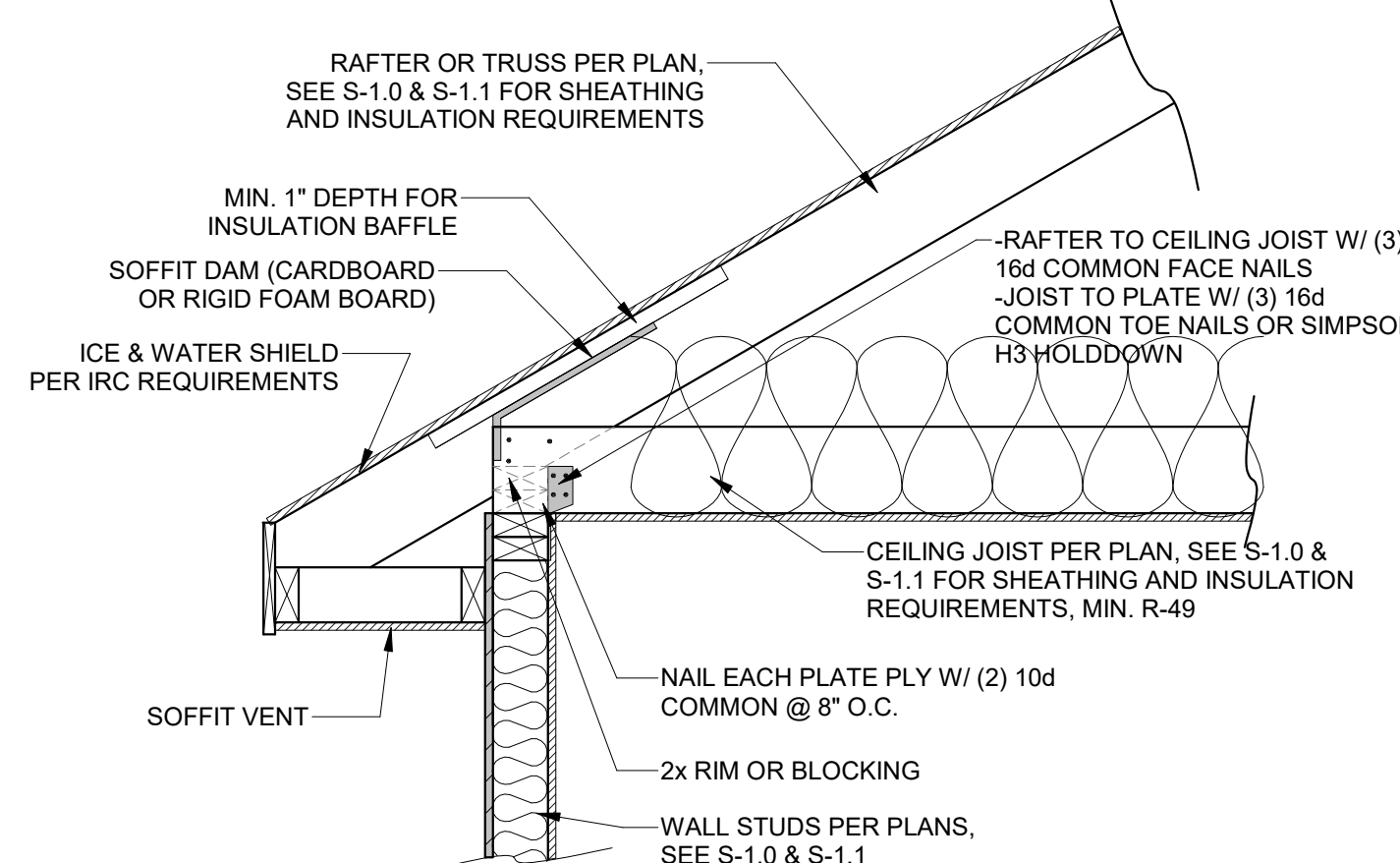

6 OPTION 3 RAFTER BEARING
1" = 1'-0"

RAFTER SIZE	VAULT FURR DOWN SCHEDULE	
	R-30C INSULATION (X = 9 1/4")	R-38C INSULATION (X = 11 1/4")
2x6	2x6	2x8
2x8	2x4	2x6
2x10	NOT REQUIRED	2x4
2x12	NOT REQUIRED	2x2

NOTES:
1. ALL VAULTS SHALL BE FURRED DOWN WITH 2X FRAMING TO THE REQUIRED DEPTH OF INSULATION, PLUS 1" AIR SPACE.
2. R-38C REQUIRED = 11" WITH AIR SPACE.
3. ALL VAULTED RAFTERS SHALL BE MIN. #2 2x6 DFL @ 16" O.C. OR PER ROOF PLAN.

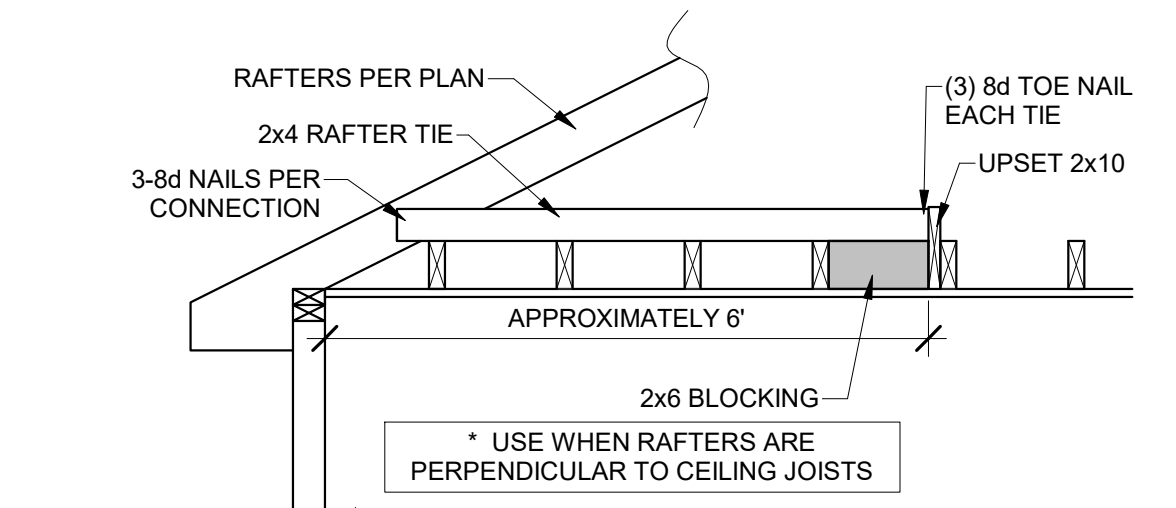

12 RAFTER TIE CONNECTION
1/2" = 1'-0"

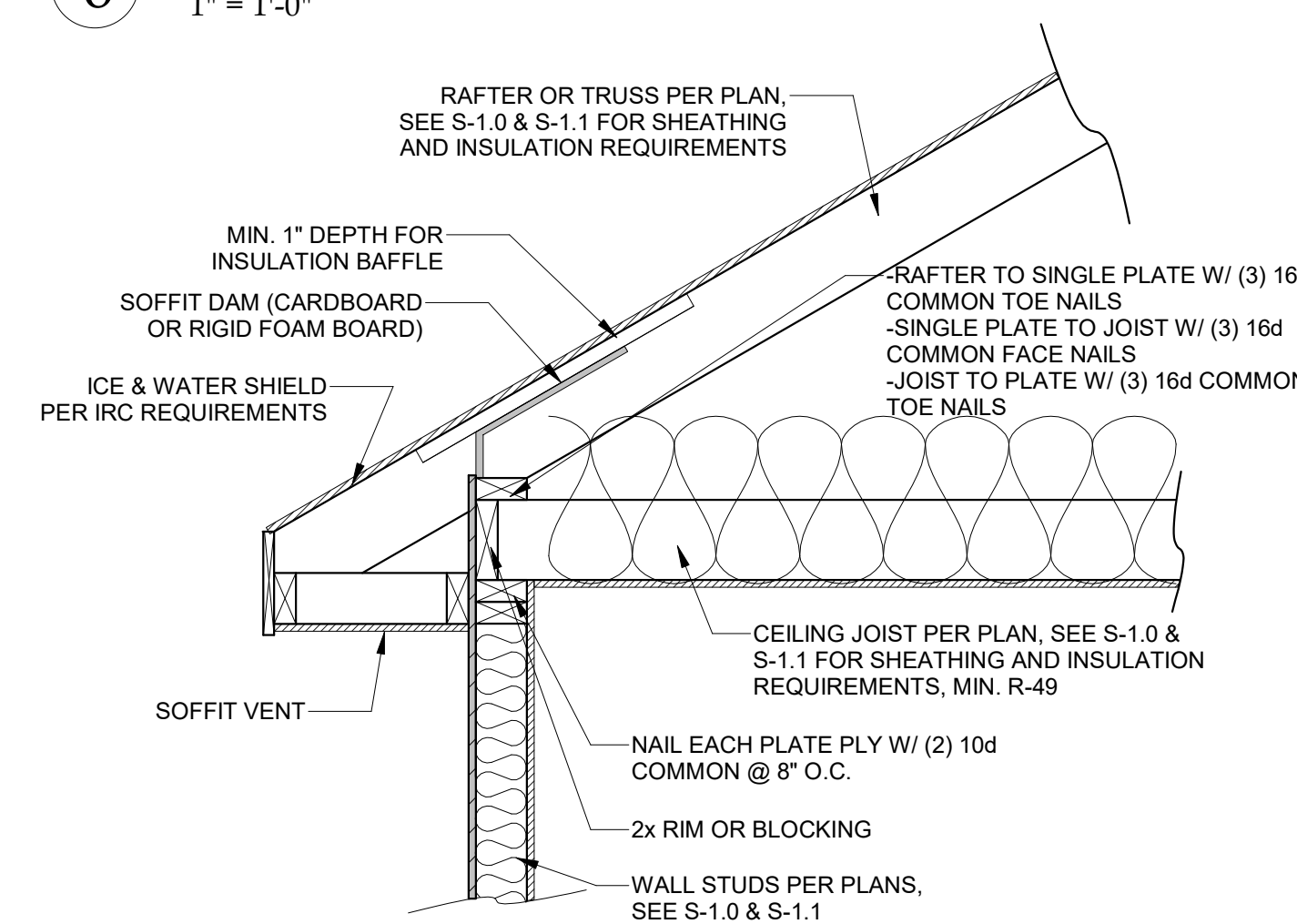

5 OPTION 2 RAFTER BEARING
1" = 1'-0"
THIS OPTION NOT AVAILABLE IN KC, MO

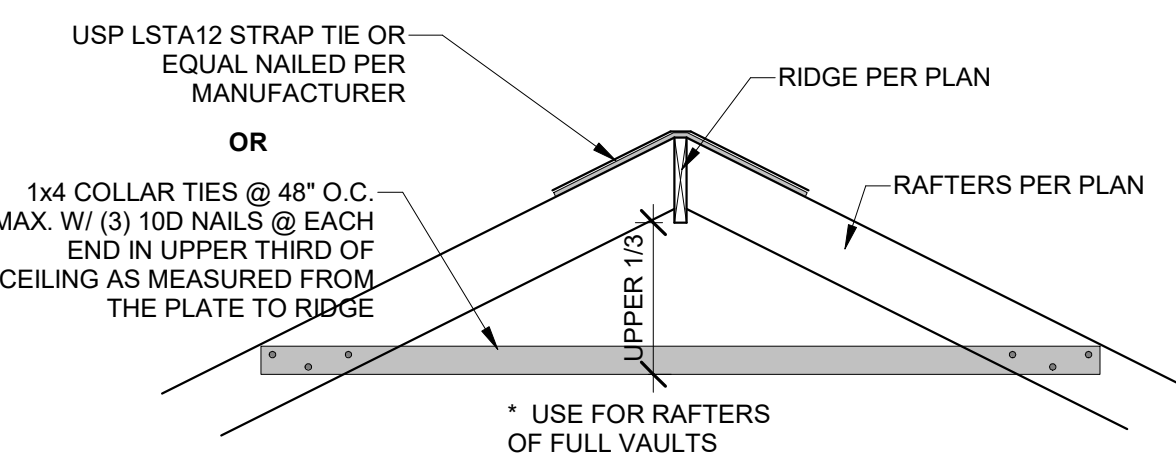

13 RIDGE SUPPORT
1/2" = 1'-0"

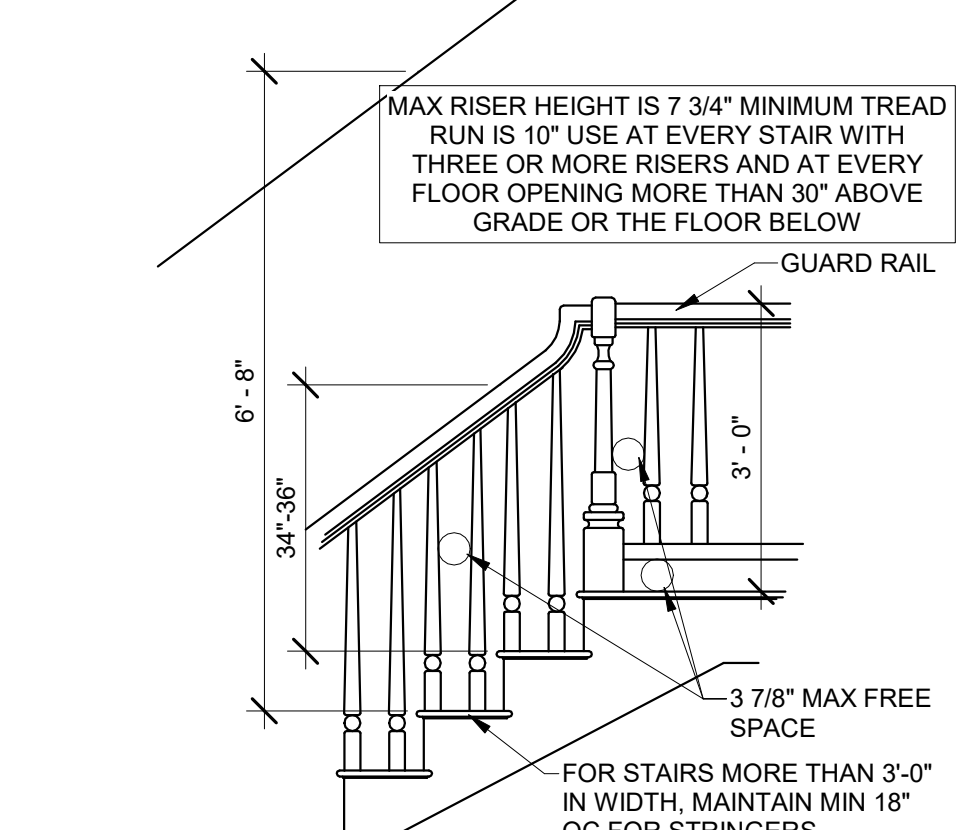

4 STAIR/RAIL DETAIL
1/2" = 1'-0"

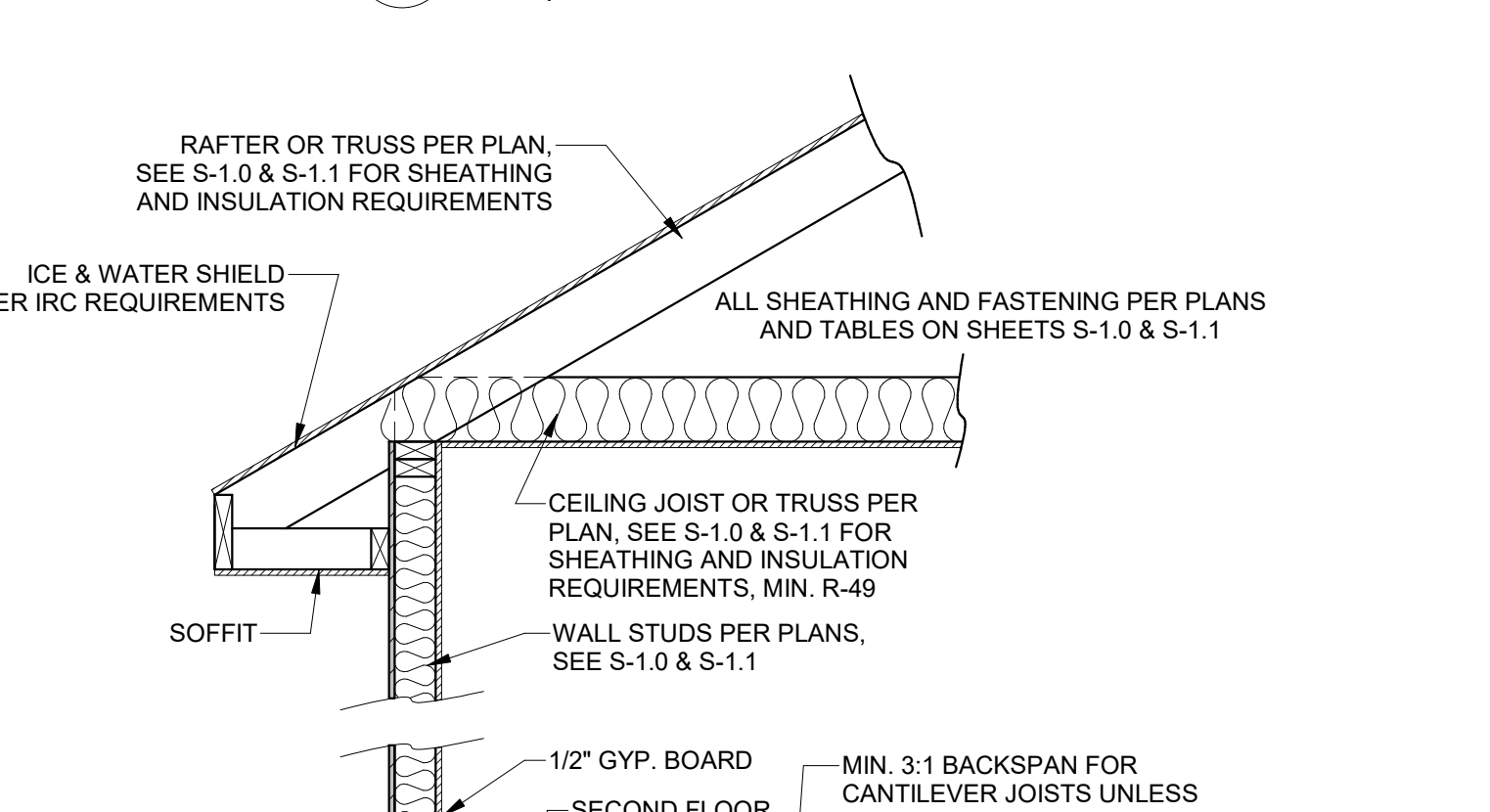

3 BUILT-UP STUD COLUMN
1 1/2" = 1'-0"

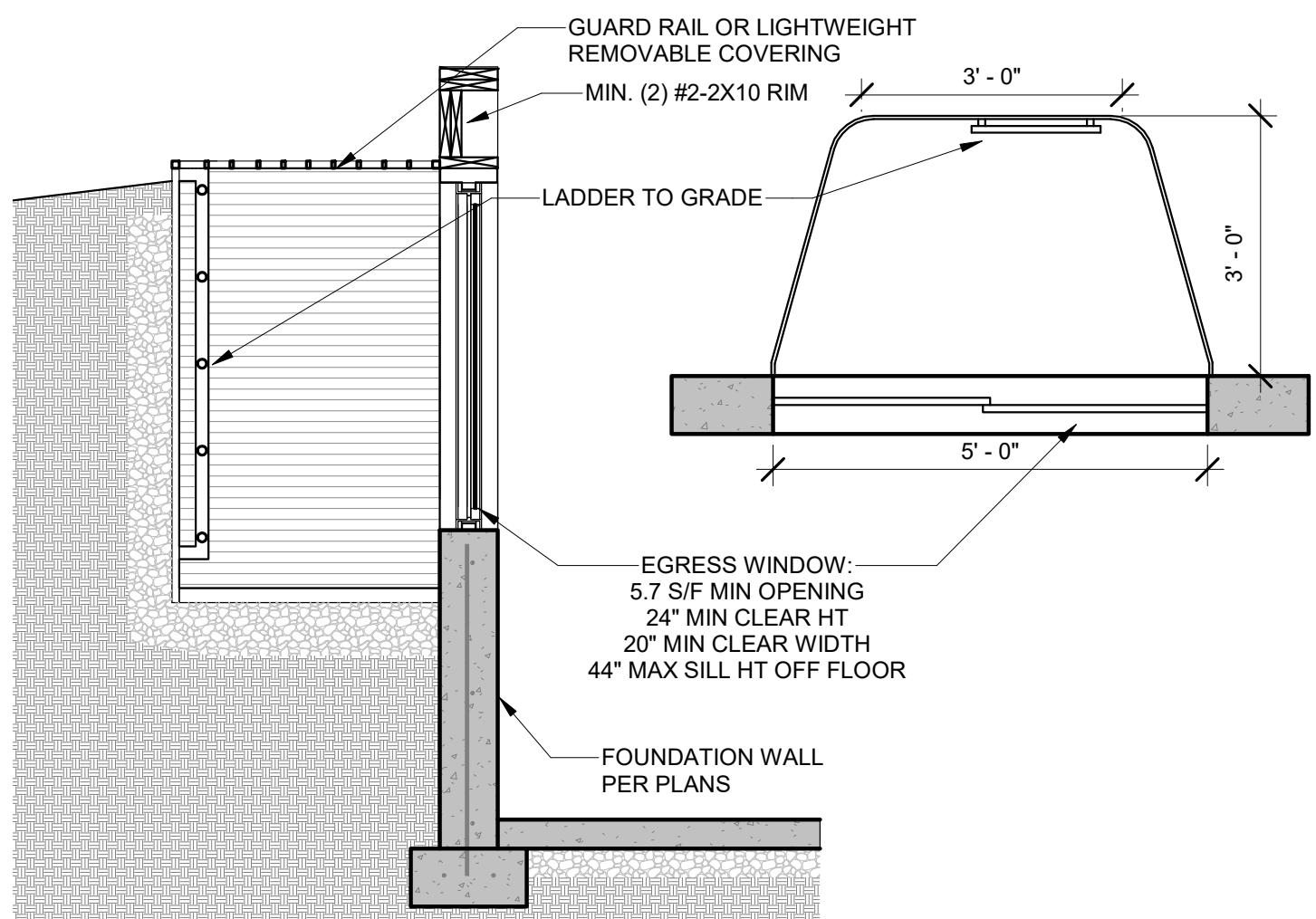

2 EGRESS WINDOW SECTION
1/2" = 1'-0"

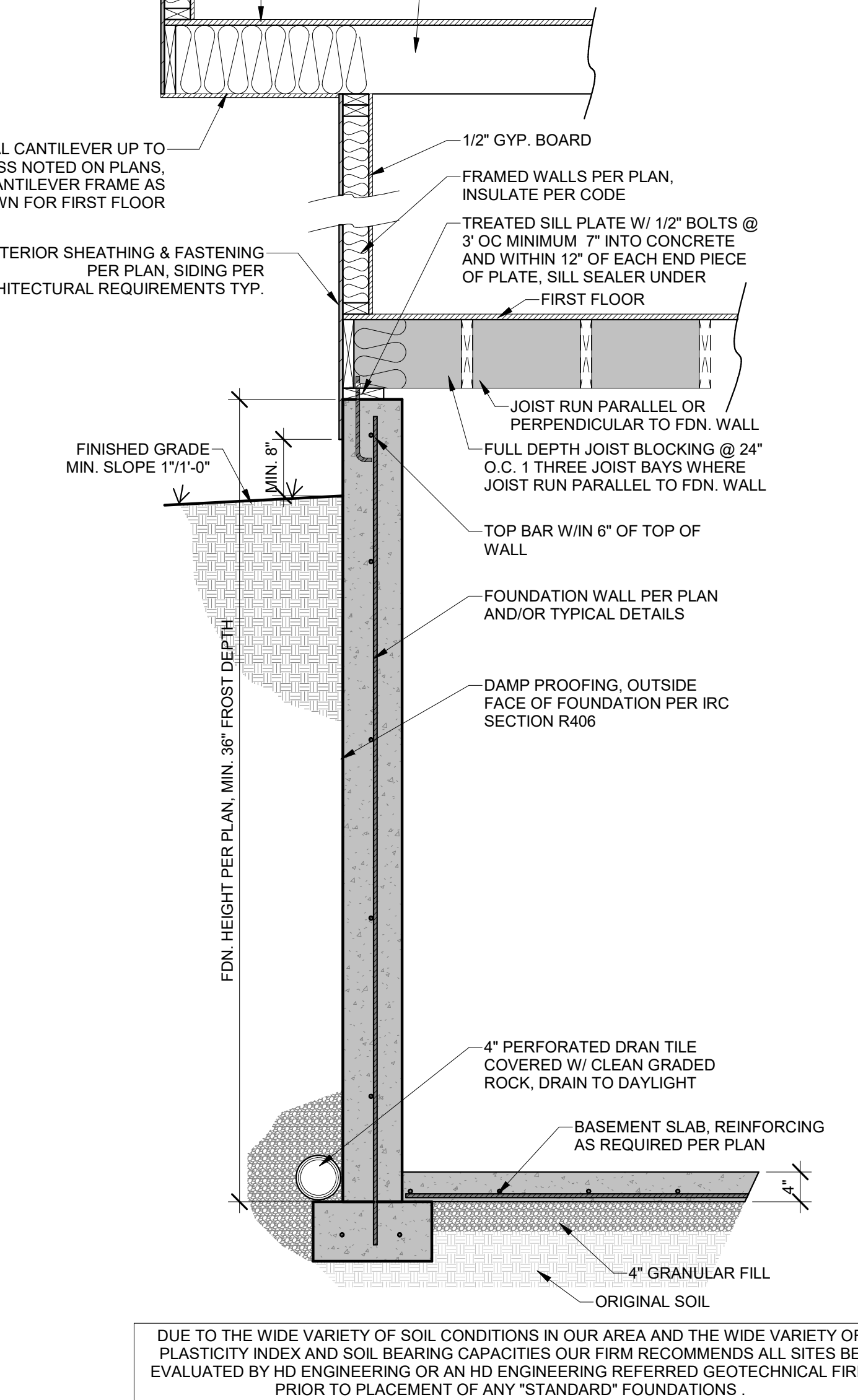

1 TYPICAL WALL SECTION
3/4" = 1'-0"

THIS DOCUMENT CONTAINS COPYRIGHTED MATERIAL AND CONFIDENTIAL INFORMATION BELONGING TO HD ENGINEERING UNAUTHORIZED USE, DISCLOSURE, REPRODUCTION OR DUPLICATION OF ANY OF THE INFORMATION CONTAINED HEREIN MAY RESULT IN LIABILITY UNDER APPLICABLE LAW.

HD ENGINEERING & DESIGN, INC
11666 W. 75TH STREET
SHAWNEE, KS 66214
WWW.HDENGINEERS.COM
913.631.2222
SERVICE@HDENGINEERS.COM

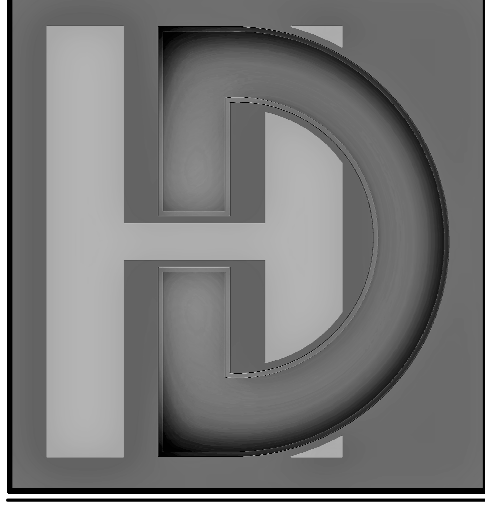

STARR HOMES, LLC
TYLER & ERIN RESIDENCE - LOT 3A & 4E
PROMISED VIEW DR, LEE'S SUMMIT, MO

STRUCTURAL DETAILS & NOTES

HD#: 42639

DATE: 10/11/2021
CHECKED BY: CLS

NO.	ISSUE/REVISION	Revision Date

FRAMING SECTIONS

S-1.2

© 2020 HD ENGINEERING & DESIGN

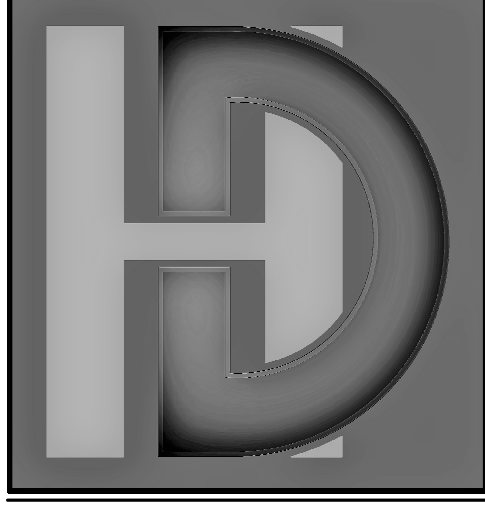

STARR HOMES, LLC
 TYLER & ERIN RESIDENCE - LOT 3A & 4E
 PROMISED VIEW DR, LEE'S SUMMIT, MO

STRUCTURAL DETAILS & NOTES

HD#: 42639

DATE: 10/11/2021
 CHECKED BY: CLS

NO.	ISSUE/REVISION	Revision Date

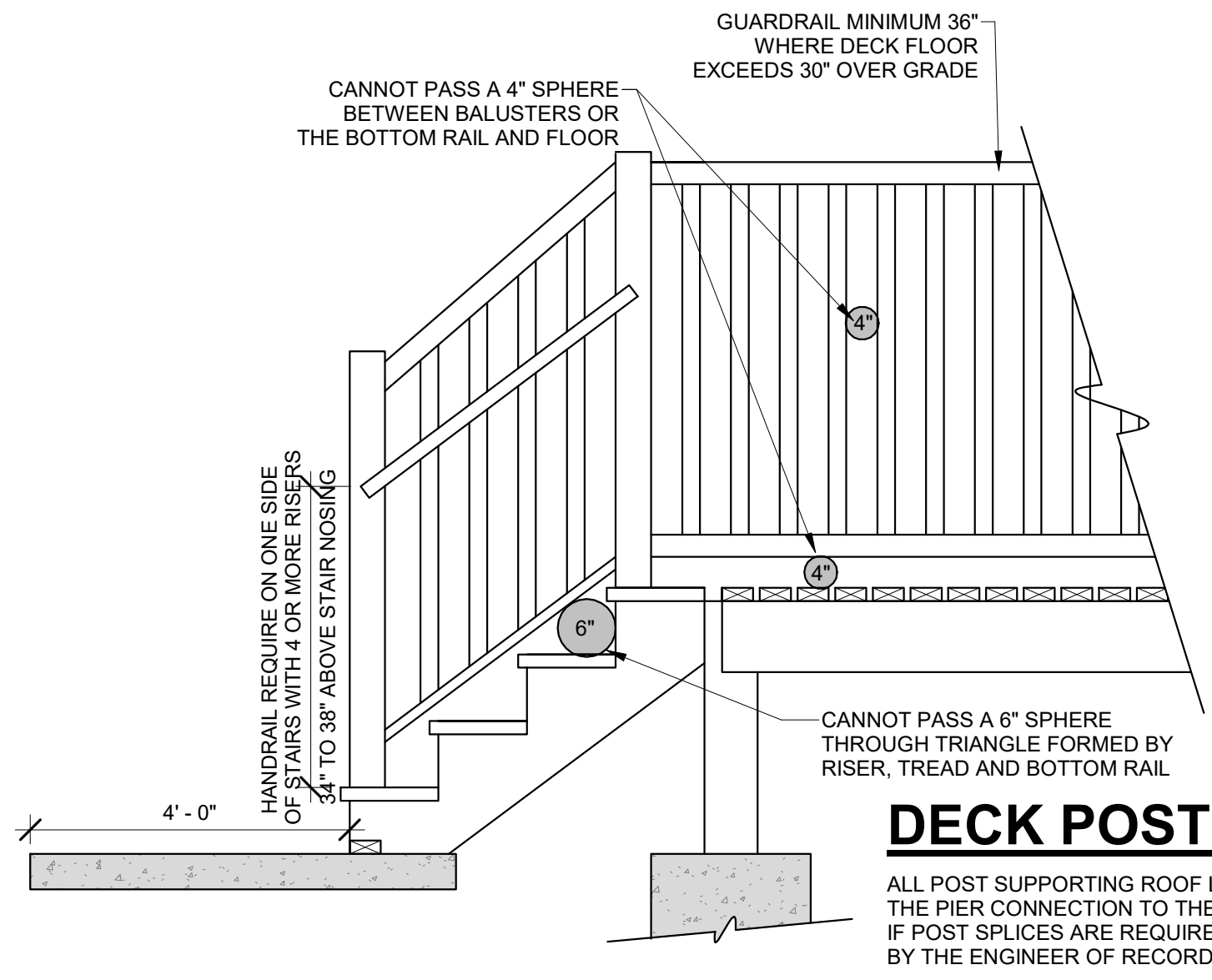

8 GUARD RAIL
 1/2" = 1'-0"

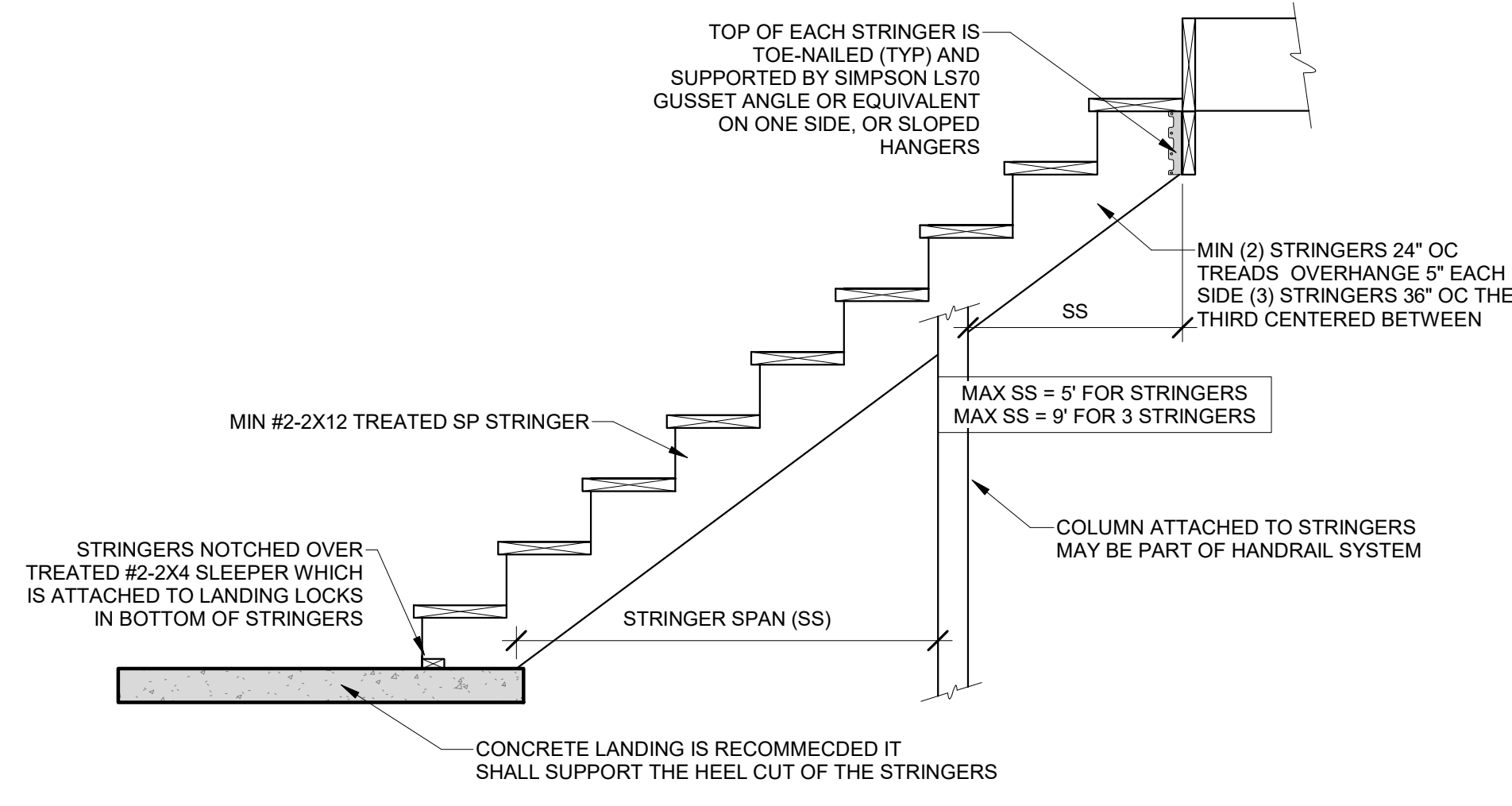

9 STAIR STRINGER DETAIL
 1/2" = 1'-0"

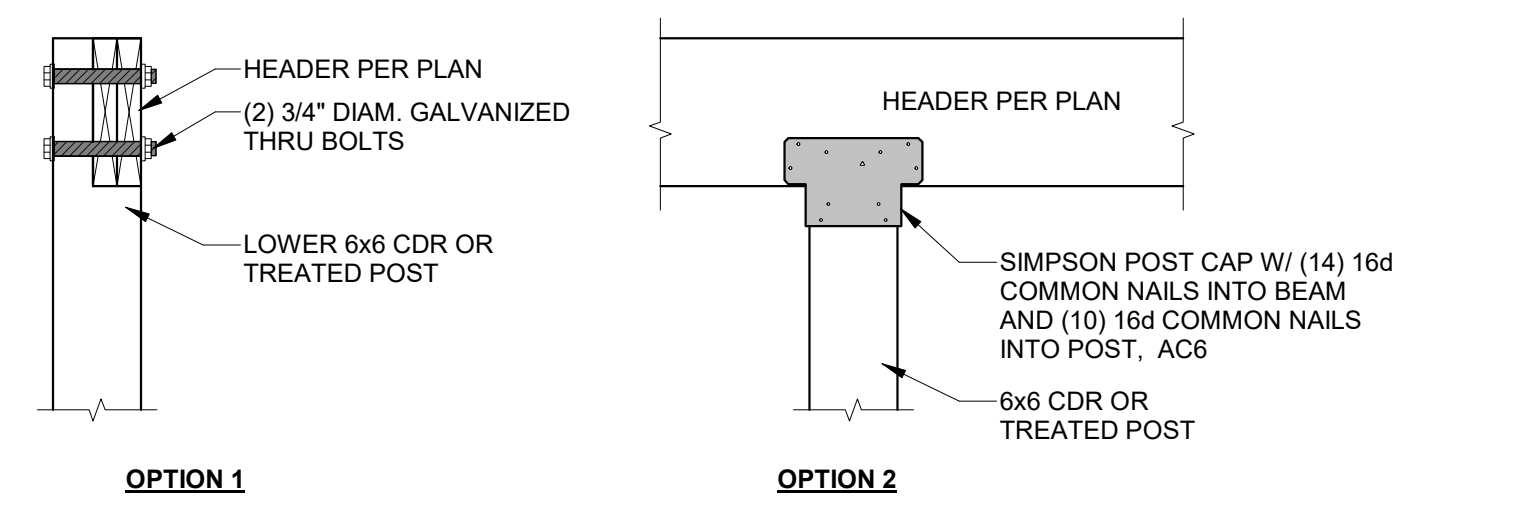

7 ROOF LEVEL INTERIOR BEAM TO COLUMN
 1" = 1'-0"

TABLE IRC2018 R507.9.1.3(1)
DECK LEDGER CONNECTION TO BAND JOIST^{a,b}
 (DECK LIVE LOAD = 40 PSF, DECK HEAD LOAD = 10 PSF, SNOW LOAD ≤ 40 PSF)

JOIST SPAN	ON-CENTER SPACING OF FASTENERS ^{a,c}						
	6' AND LESS	6'-1" TO 8'	8'-1" TO 10'	10'-1" TO 12'	12'-1" TO 14'	14'-1" TO 16'	16'-1" TO 18'
1/2" LAG SCREW WITH 15/32" MAX. SHEATHING ^{c,d}	30	23	18	15	13	11	10
1/2" DIAM. BOLT WITH 15/32" MAX. SHEATHING ^d	36	36	34	29	24	21	19
1/2" DIAM. BOLT WITH 15/32" MAX. SHEATHING & 1/2" STACKED WASHERS ^e	36	36	29	24	21	18	16

For SI: 1 inch = 25.4mm, 1 foot = 304.8mm, 1 pound per square foot = 0.0479 kPa
 a. Ledges shall be flashed in accordance with Section R703.4 to prevent water from contacting the house band joist.
 b. Snow load shall not be assumed to act concurrently with live load.
 c. The tip of the lag screw shall fully extend beyond the inside face of the band joist.
 d. Sheathing shall be wood structural panel or solid sawn lumber.
 e. Sheathing shall be permitted to be wood structural panel, gypsum board, fiberboard lumber or foam sheathing. Up to 1/2" thickness of stacked washers shall be permitted to substitute for you to 1/2" of allowable sheathing thickness where combined with wood structural panel or lumbers sheathing.

TABLE IRC2018 R507.9.1.3(2)
PLACEMENT OF LAG SCREWS AND BOLT IN DECK LEDGERS AND BAND JOISTS

	MINIMUM END AND EDGE DISTANCES AND SPACING BETWEEN ROWS			
	TOP EDGE	BOTTOM EDGE	ENDS	ROW SPACING
LEDGER ^a	2 inches ^d	3/4 inches	2 inches ^b	1 5/8 inches ^b
BAND JOIST ^c	3/4 inches	2 inches	2 inches	1 5/8 inches ^b

For SI: 1 inch = 25.4mm.
 a. Lag screws or bolts shall be staggered from the top to the bottom along the horizontal run of the deck ledger in accordance with Figure R507.9.1.3(1)
 b. Maximum: 5 inches
 c. For engineered rim joists, the manufacturer's recommendations shall govern.
 d. The minimum distances from bottom row of lag screws or bolts to the top of the ledger shall be in accordance with Figure R507.9.1.3(1)

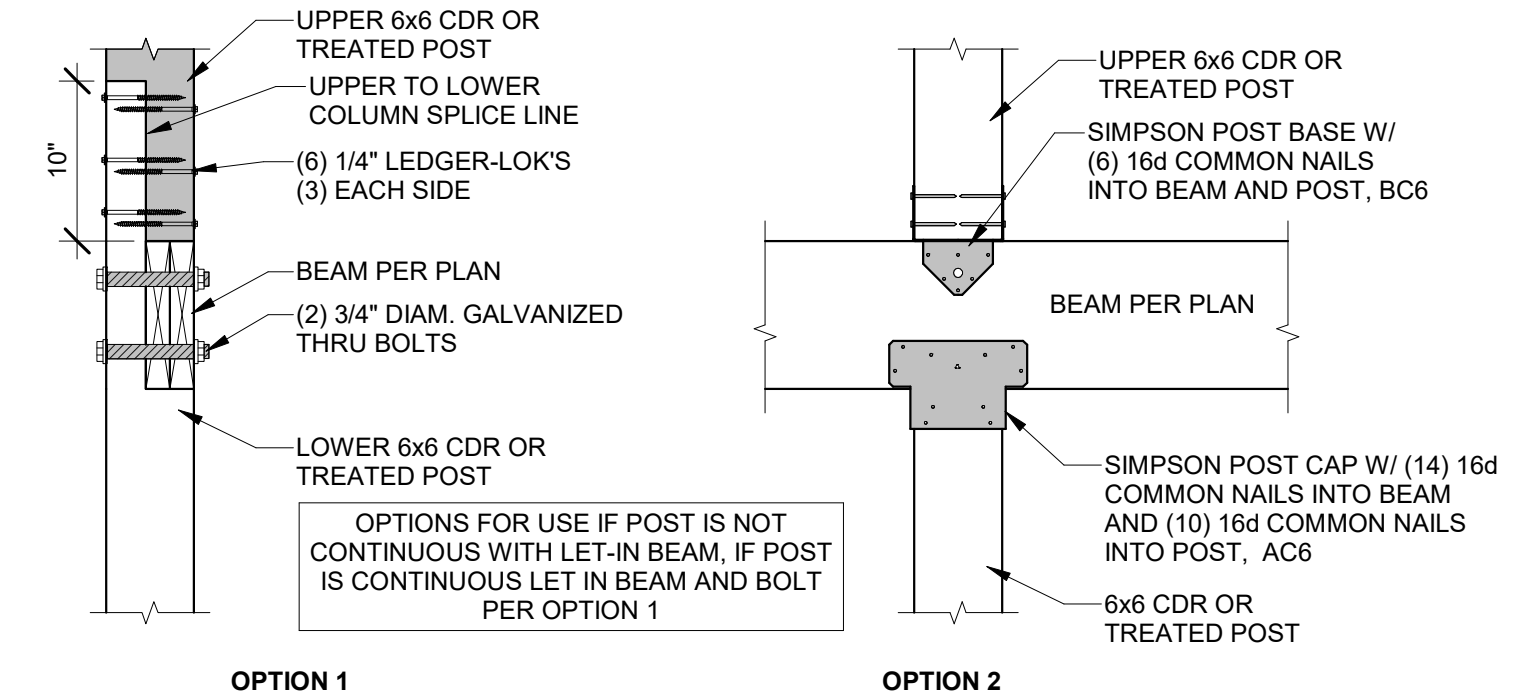

6 DECK LEVEL INTERIOR BEAM TO COLUMN
 1" = 1'-0"

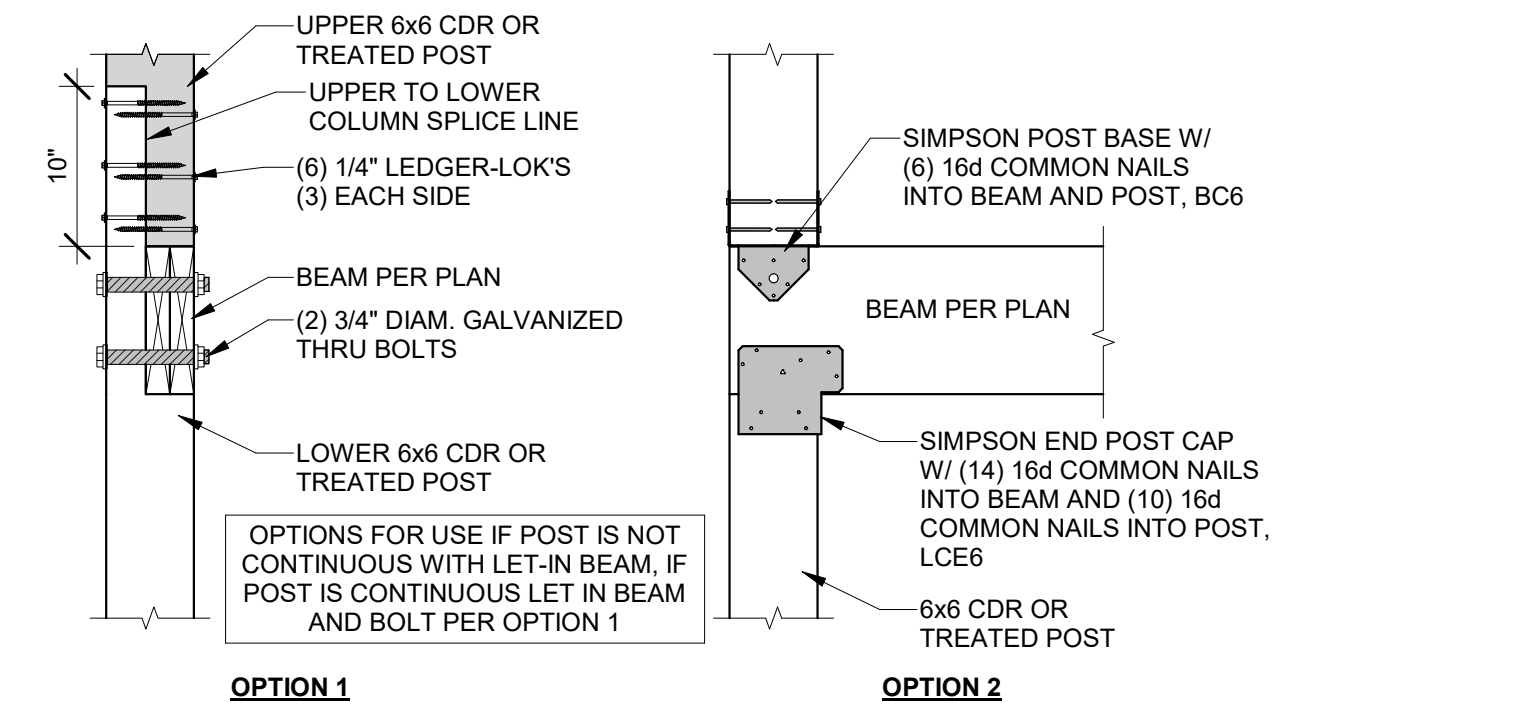

5 DECK LEVEL EXTERIOR BEAM TO COLUMN
 1" = 1'-0"

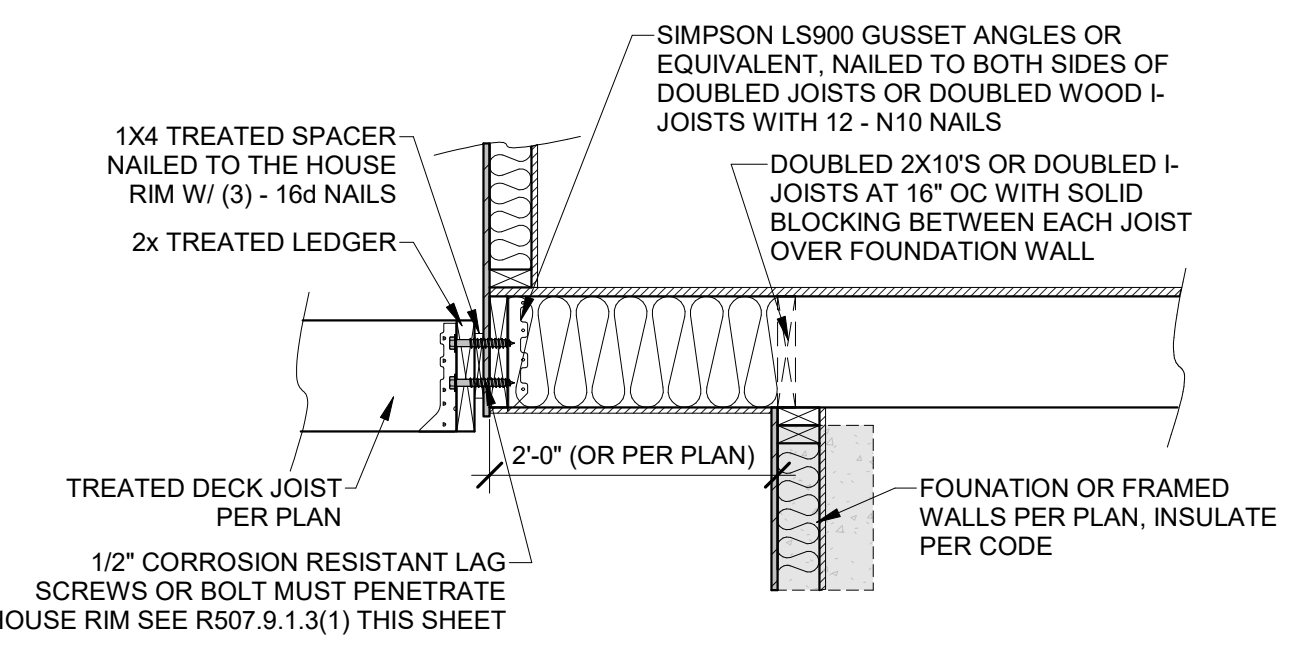

4 DECK LEDGER TO CANTILEVER
 3/4" = 1'-0"

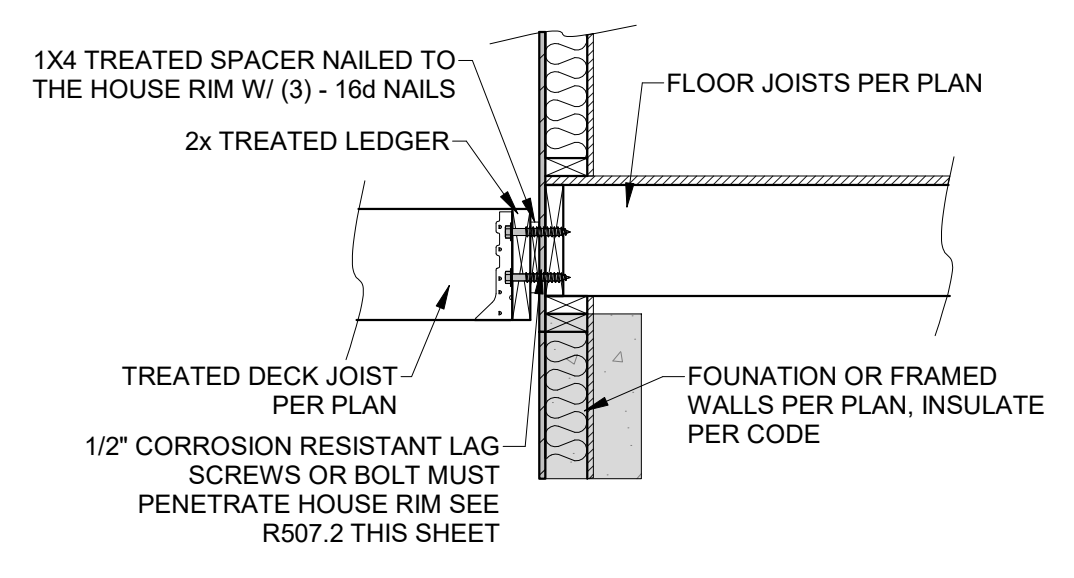

2 DECK LEDGER ATTACHMENT
 3/4" = 1'-0"

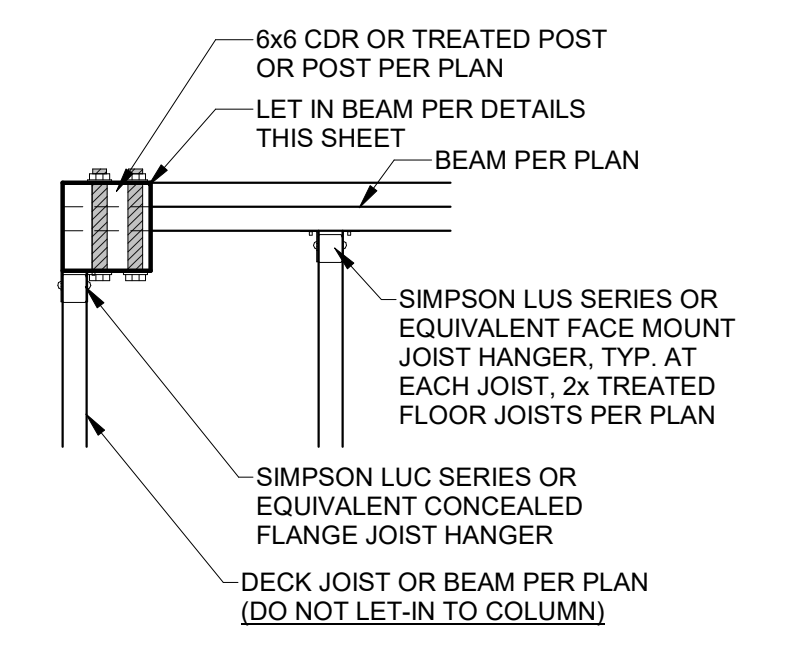

1 DECK CORNER COLUMN
 1" = 1'-0"

RESIDENTIAL SEISMIC & WIND ANALYSIS				INPUT		CALCULATED VALUE	
DETERMINE WEIGHT OF HOUSE:							
LOCATION	DEAD LOAD (psf)	AREA (ft ²)	WEIGHT (lbs.)				
ROOF	10	2800	28000				
CEILING	10	2700	27000				
FIRST FLOOR	10	1850	18500				
FIRST FLOOR EXT. WALL DL	551.5	10	55150				
FIRST FLOOR INT. PARTITION WALL DL	6	1850	11100				

PROJECTED AREAS (WIND DESIGN PER 115 MPH 3-SECOND GUST, EXPOSURE C AND MEAN ROOF HEIGHT = 30 FT ASSUMED)							
FRONT-TO-BACK				SIDE-TO-SIDE			
SLOPED ROOF	AREA	LOAD	WEIGHT	SLOPED ROOF	AREA	LOAD	WEIGHT
VERT. ROOF	44	551	24244	VERT. ROOF	0	0	0
1ST	1962.62	24568	28912	1ST	1070.63	14186	17299
SLOPED ROOF	ZONE A	5.9	11.6	ZONE C	11.6	23.1	46.2
VERT. ROOF	ZONE B	17.4	34.8	ZONE D	3.4	6.8	13.6
MEAN ROOF HT.	17			2a (FIG. 28.6-1, ASCE7)		13.6	

a) If there is a walkout wall to be sheathed, determine tributary wind area and enter here. If no walkout, enter 0 for area.
 $q_{w1} = 0.00256K_dK_eK_zV^2$ (ASCE7-10 Velocity Pressure) $q_{w1,adj} = 0.6q_{w1}$ (Design Velocity Pressure for ASD analysis under ASCE7-10 and IRC/IBC 2012)

1ST FLOOR TRIBUTARY WEIGHT
 S_s (SITE GROUND MOTION - %g - FROM ASCE7 SEISMIC MAP)
 S_s (from ASCE7 Table 11.4-1)
 S_s (1/23" S_s F_g)
 R (from ASCE7 Table 12.2-1)

SEISMIC SHEAR			
LOCATION	From ASCE7 (Eq. 12.8-1)	V (1.2 * S _w * W / R) (lbs.)	
1ST FLOOR	1953	1953	

Sheathing Location	Min. Sheathing Schedule	Fastening Schedule	Allowable Shear (#/LF)	Code Reference
Exterior (Option #4)	7/16" APA Rated Plywood/OSB or shiplap panel sheathing, or 3/8" shiplap panel sheathing with tighter nail spacing	8d Common Nails w/ 1-3/8" penetration @ 6" O.C. Edges, 12" O.C. Field for 7/16" APA-rated plywood/OSB or shiplap panel sheathing OR @ 4" O.C. Edges, 12" O.C. Field for 3/8" shiplap panel sheathing	220	AF&PA SDPWS Table 4.3A
Exterior (Option #5)	7/16" APA Rated Plywood/OSB or shiplap panel sheathing, or 3/8" shiplap panel sheathing with tighter nail spacing	8d Common Nails w/ 1-3/8" penetration @ 4" O.C. Edges, 12" O.C. Field for 7/16" APA-rated plywood/OSB or shiplap panel sheathing OR @ 3" O.C. Edges, 12" O.C. Field for 3/8" shiplap panel sheathing	320	AF&PA SDPWS Table 4.3A
Exterior (Option #6)	7/16" APA Rated Plywood/OSB or shiplap panel sheathing, or 3/8" shiplap panel sheathing with tighter nail spacing and double studs at each panel edge	8d Common Nails w/ 1-3/8" penetration @ 3" O.C. Edges, 12" O.C. Field	410	AF&PA SDPWS Table 4.3A
Interior	1/2" Gypsum Board	No. 6 - 1 1/2" Type W or S Screws @ 8" O.C. Edges, 12" O.C. Field	60	per IRC, Table 2306.4.4
Interior	16 Ga. Simpson/USP Type WB Steel X-Brace (or equal)	(3) 16d @ end studs & (1) 8d @ intermediate studs (per manufacturer specifications - see detail on sheet S3)	325	

EXTERIOR SHEATHING OPTION FOR FIRST FLOOR		WIDTH OF 1ST STORY (FT.)	DEPTH OF 1ST STORY (FT.)
4		178.42	97.33
		BACK WALL OF GARAGE (FT.)	30
		GAR. WALL: 1-F.B. 2+S-S	2

EXTERIOR STRUCTURAL WALL LENGTHS (L) & RESISTANCES				
1ST FLOOR	SEISMIC		WIND	
	FRONT-TO-BACK	RESISTANCE (lbs.)	FRONT-TO-BACK	RESISTANCE (lbs.)
	303.84	85075	303.84	119105
		58.66		58.66
		16425		22995

ADDITIONAL RESISTANCE REQUIRED			
1ST FLOOR FRONT-TO-BACK	SEISMIC	WIND	
1ST FLOOR SIDE-TO-SIDE	0	0	

RESISTANCE REQUIRED IN ADDITION TO RESISTANCE PROVIDED BY EXTERIOR WALLS*			
1ST FLOOR FRONT-TO-BACK	ADDITIONAL RESISTANCE REQUIRED (POUNDS)	PORTAL FRAMES OR PERP. SHEAR WALL RESISTANCE	OK?
1ST FLOOR FRONT-TO-BACK	0	0	YES
1ST FLOOR SIDE-TO-SIDE	0	0	YES

WIND UPLIFT ANALYSIS							
ROOF PITCH (MAX)	X/12	DEGREES	PITCH OF 6 OR LESS: EOH-13.3, E-7.2, G-5.2				
	5	22.6	ASCE 7				
OVERHANG	LENGTH (FT.)	PRESSURE (PSF)	LINAL FT. OF OH	UPLIFT PER FT. (LBS.)			
	1	18.56	18.56	18.56			
MAIN ROOF**	TOTAL AREA (FT ²)	ZONE E AREA (FT ²)	ZONE G AREA (FT ²)	PRESSURE ZN. E (PSF)	PRESSURE ZN. G (PSF)	TOTAL FORCE (LBS.)	FORCE PER LINEAL FT. @ PERIMETER (LBS.)
	17365.6186	685.44	18051.0586	15.12	10.5	179172	324.9

NOTE FOR CONSTRUCTION:
 THE CONTINUOUS STRUCTURAL PANEL SHEATHING BRACING METHOD REQUIRES USE OF THE ABOVE TABLE FOR SHEATHING OF THE ENTIRE STRUCTURE. IN ADDITION, FRAMING MEMBERS SHALL BE @ 16" O.C. MAX. UNBLOCKED, AND W/ SHEATHING APPLIED DIRECTLY TO FRAMING MEMBERS

NOTE FOR DESIGN:
 ALL WALLS USED IN THE CALCULATION OF THE RESISTANCE FOR THIS STRUCTURE SHALL HAVE A MINIMUM UNINTERRUPTED HEIGHT OF 6'-0" AND LENGTH OF 2'-8". ALLOWABLE RESISTANCES HAVE BEEN #/FT AND INCREASED BY 40% FOR WIND LOADS, PER VALUES IN 2012 IBC SECTION 2306 AND AF&PA SDPWS TABLE 4.3A. FOR EXAMPLE, 7/16" APA-RATED SHEATHING WITH 8d @ 6" & 12" HAS A SEISMIC SHEAR VALUE OF 220 A WIND SHEAR VALUE OF 335#/FT - 40% GREATER THAN THAT OF ALUMINUM

NOTE: SOIL SITE CLASS ASSUMED TO BE CLASS D. IF SITE CONDITIONS ARE DETERMINED TO BE CLASS E OR F, CONSULT ENGINEER BEFORE PROCEEDING WITH CONSTRUCTION

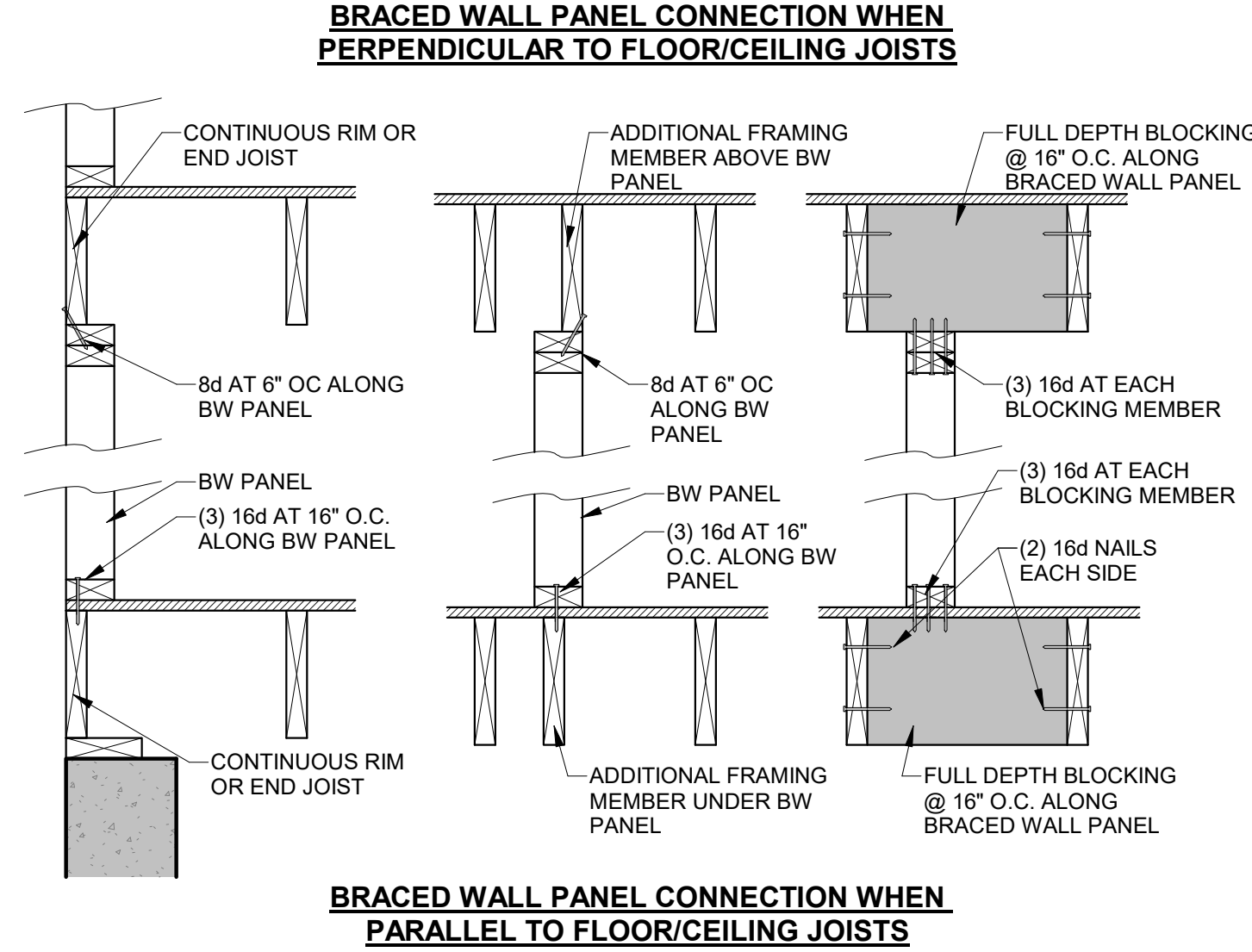
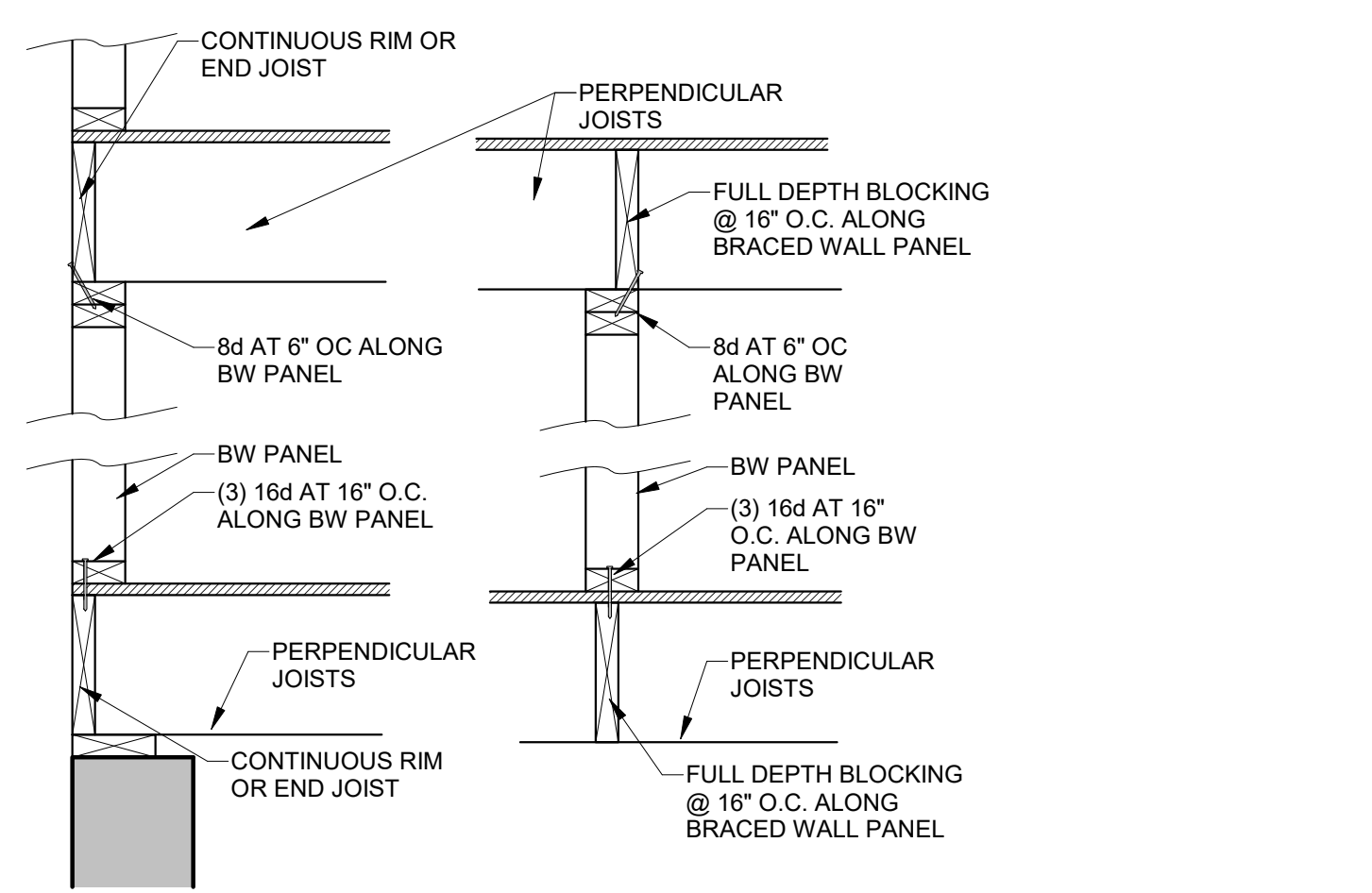

3 BRACED WALL PANEL CONNECTIONS
 1" = 1'-0"

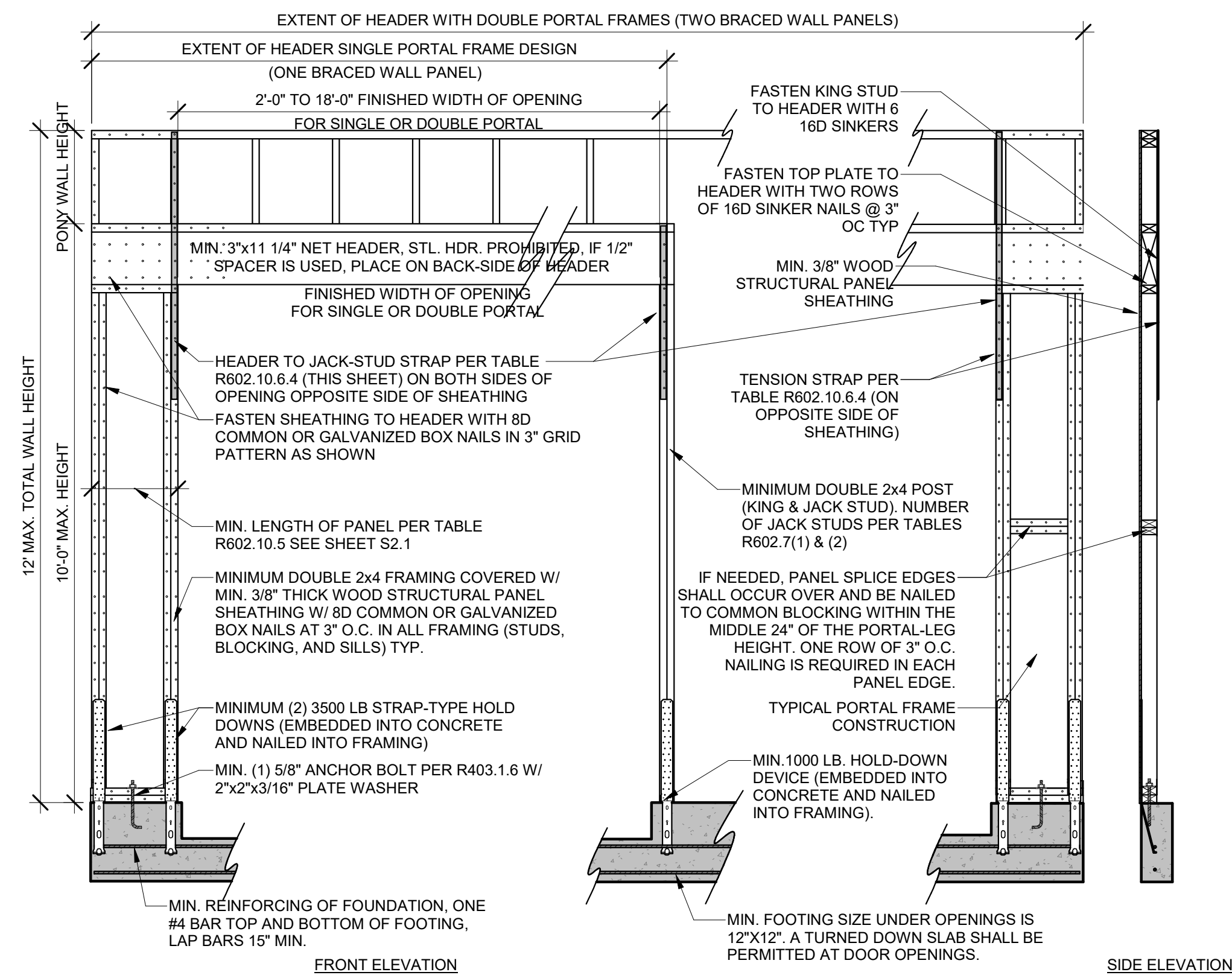

1 PFG PORTAL FRAME W/ HOLD DOWNS (R602.10.6.2)
 1/2" = 1'-0"

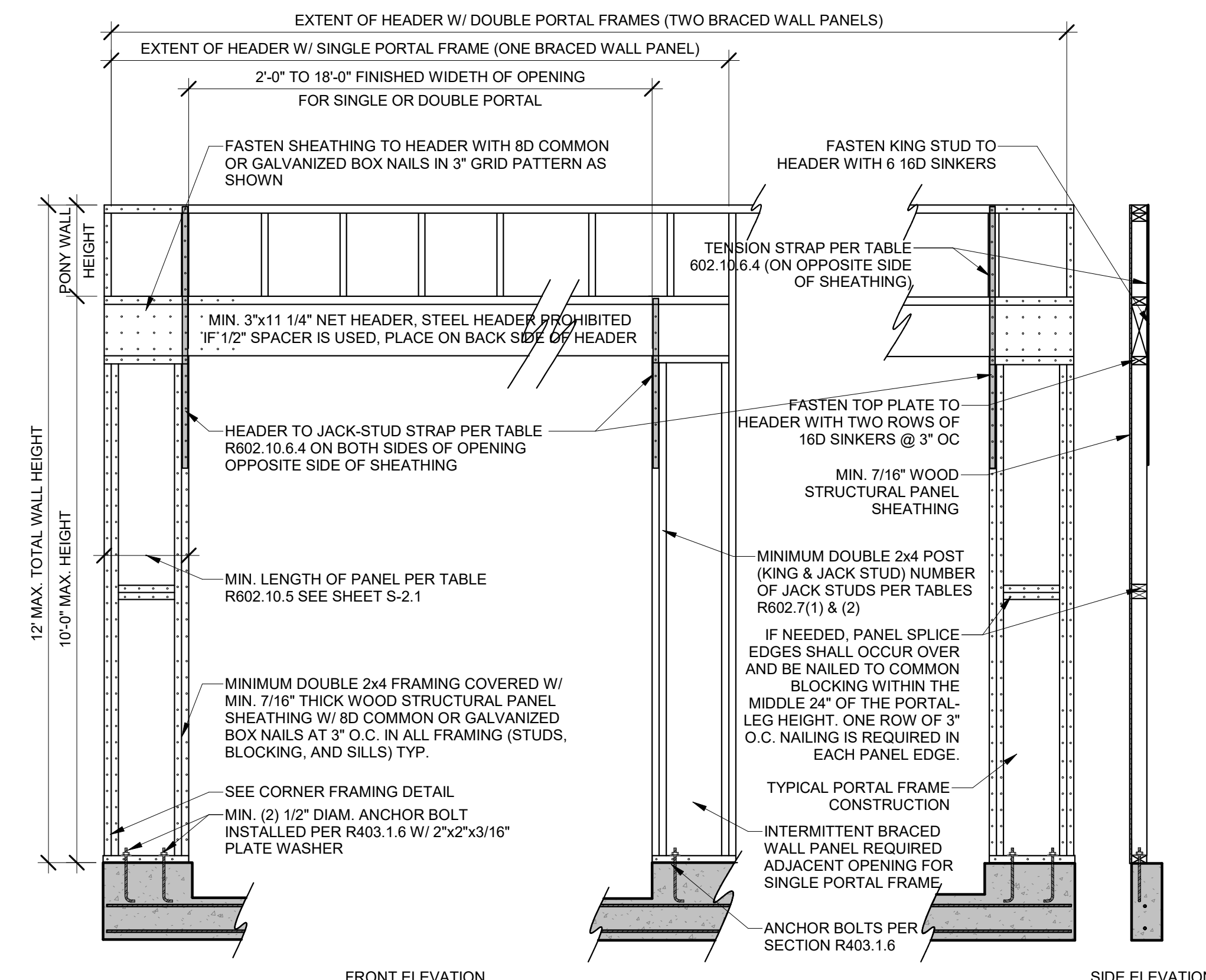

2 PFG PORTAL FRAME W/OUT HOLD DOWNS (R602.10.6.3)
 1/2" = 1'-0"

THIS DOCUMENT CONTAINS COPYRIGHTED MATERIAL AND CONFIDENTIAL INFORMATION BELONGING TO HD ENGINEERING, DISSEMINATION OR DUPLICATION OF ANY OF THE INFORMATION CONTAINED HEREIN MAY RESULT IN LIABILITY UNDER APPLICABLE LAW.

HD ENGINEERING & DESIGN, INC
 11656 W. 75TH STREET
 SHAWNEE, KS 66214
 WWW.HDENGINEERS.COM
 913.631.2222
 SERVICE@HDENGINEERS.COM

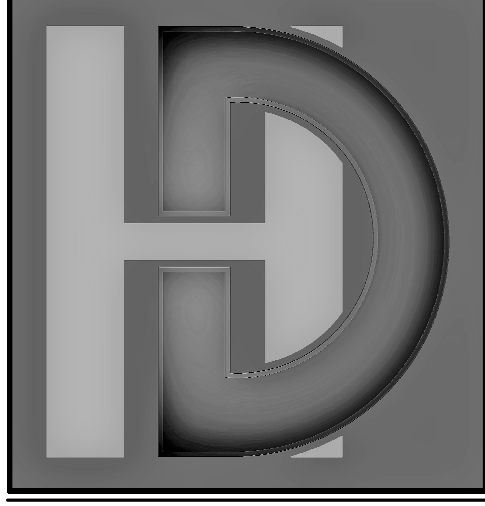

STARR HOMES, LLC
 TYLER & ERIN RESIDENCE - LOT 3A & 4E
 PROMISED VIEW DR, LEE'S SUMMIT, MO

STRUCTURAL DETAILS & NOTES

HD#: 42639
 DATE: 10/11/2021
 CHECKED BY: CLS

NO.	ISSUE/REVISION	Revision Date

BRACED WALL NOTES & DETAILS

S-2.0

TENSION STRAP CAPACITY REQUIRED FOR RESISTING WIND PRESSURES PERPENDICULAR TO METHOD PFH, PFG AND CS-PF BRACED WALL PANELS IRC2018 TABLE R602.10.6.4

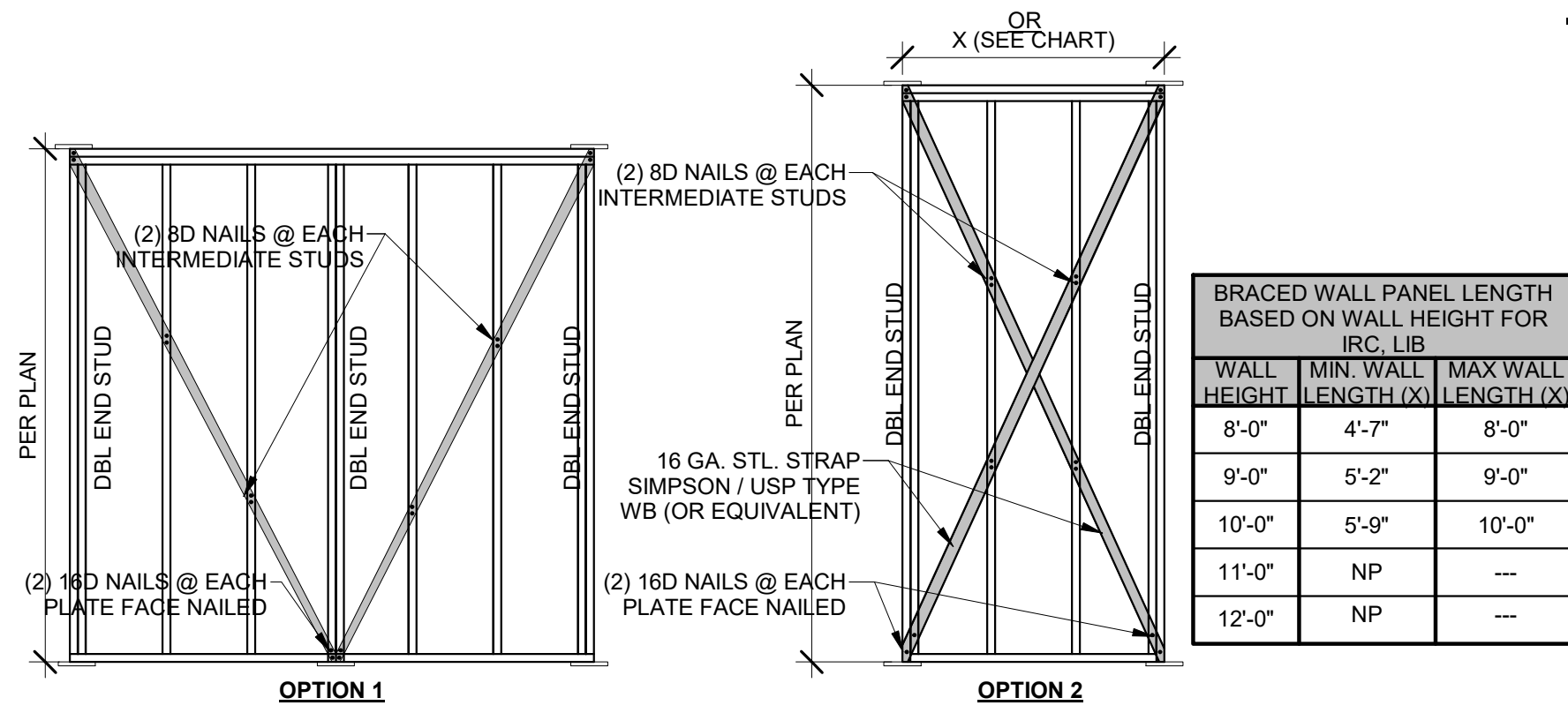

6 LIB BRACING
3/8" = 1'-0"

FOR IRC CODE PRESCRIPTIVE METHOD
TABLE R602.10.5 MINIMUM LENGTH OF BRACED WALL PANELS

METHOD (SEE TABLE R602.10.4)	MINIMUM LENGTH (INCHES) ^a					CONTRIBUTING LENGTH (INCHES)	
	WALL HEIGHT						
	8 FEET	9 FEET	10 FEET	11 FEET	12 FEET		
DWB, WSP, SFB, PBS, PCP, HPS, BV-WSP	48	48	48	53	58	ACTUAL ^b	
GB	48	48	48	53	58	DOUBLE SIDED = ACTUAL SINGLE SIDED = .5x ACTUAL	
LIB	55	62	69	NP	NP	ACTUAL ^b	
ABW	SDC A, B, AND C ULTIMATE DESIGN WIND SPEED <140	28	32	34	38	42	48
	SDC D, D ₁ , D ₂ ULTIMATE DESIGN WIND SPEED <140	32	32	34	NP	NP	
PFH	SUPPORTING ROOF ONLY	16	16	16	NOTE C	NOTE C	48
	SPTNG. ONE STORY & ROOF	24	24	24	NOTE C	NOTE C	
PFG		24	27	30	NOTE D	NOTE D	1.5 x ACTUAL ^b
CS-G		24	27	30	33	36	ACTUAL ^b
CS-PF		16	18	20	NOTE E	NOTE E	ACTUAL ^b
CS-WSP, CS-SFB	ADJACENT CLEAR OPENING HEIGHT (INCHES)						ACTUAL ^b
	≤64	24	27	30	33	36	
	68	26	27	30	33	36	
	72	27	27	30	33	36	
	76	30	29	30	33	36	
	80	32	30	30	33	36	
	84	35	32	32	33	36	
	88	38	35	33	33	36	
	92	43	37	35	35	36	
	96	48	41	38	36	36	
	100	-	44	40	38	38	
	104	-	49	43	40	39	
	108	-	54	46	43	41	
	112	-	-	50	45	43	
	116	-	-	55	48	45	
	120	-	-	60	52	48	
	124	-	-	-	56	51	
128	-	-	-	61	54		
132	-	-	-	66	58		
136	-	-	-	-	62		
140	-	-	-	-	66		
144	-	-	-	-	72		

^a LINEAR INTERPOLATION SHALL BE PERMITTED
^b USE THE ACTUAL LENGTH WHEN IT IS GREATER THAN OR EQUAL TO THE MINIMUM LENGTH
^c MAX. HEADER HEIGHT FOR PFH IS 10' IN ACCORDANCE WITH R602.10.6.2. WALL HEIGHT MAY BE INCREASED TO 12' WITH PONY WALL.
^d MAX. OPENING HEIGHT FOR PFH IS 10' IN ACCORDANCE WITH R602.10.6.3. WALL HEIGHT MAY BE INCREASED TO 12' WITH PONY WALL.
^e MAX. OPENING HEIGHT FOR CS-PF IS 10' IN ACCORDANCE WITH R602.10.6.4. WALL HEIGHT MAY BE INCREASED TO 12' WITH PONY WALL.

BRACED WALL PRESCRIPTIVE METHOD:
CONTINUOUS EXTERIOR SHEATHING (CS-WSP) PER WSP METHOD (BELOW) UNLESS OTHERWISE NOTED ON THE PLAN

EXTERIOR BRACED WALL METHOD: (SEE ON THIS SHEET)

WOOD STRUCTURAL PANEL SHEATHING WITH A THICKNESS NOT LESS THAN 3/8" WITH MINIMUM SPAN RATING OF 24/0 FOR 16" O.C. STUD SPACING WITH 8d COMMON NAILS @ 6" O.C. EDGES AND 12" O.C. FIELD OR SHEATHING THICKNESS NOT LESS THAN 7/16" WITH MINIMUM SPAN RATING OF 24/16 FOR 24" O.C. SPACING WITH 8d COMMON NAILS @ 6" O.C. EDGES AND 12" O.C. IN FIELD (NOTE: FRAMING MEMBERS 16" O.C. MAX. UNBLOCKED, AND W/ SHEATHING APPLIED DIRECTLY TO FRAMING MEMBERS).

INTERIOR BRACED WALLS (SEE ON THIS SHEET)

GB METHOD:
1/2" MINIMUM GYPSUM BOARD OVER STUDS SPACED @ 24" MAXIMUM FASTENED W/ #6-1 1/4" TYPE "W" OR "S" DRYWALL SCREWS @ 7" O.C. EDGES AND FIELD (MIN. 4'-0" SECTION FOR BOTH SIDES) OR

LIB METHOD:
1x4 WOOD FASTENED W/ (3) 8d COMMON NAILS OR SIMPSON / USP 16 GA. TYPE WB (OR EQUIVALENT) STL. X-BRACE(S) @ 45° TO 60° ANGLES, MAXIMUM 16" O.C. STUDS FASTENED PER MANUF. SPECS.

MINIMUM WALL STUD FRAMING NOMINAL SIZE & GRADE	MAX. PONY WALL HEIGHT (FEET)	MAX. TOTAL WALL HEIGHT (FEET)	MAX. OPENING WIDTH (FEET)	TENSION STRAP CAPACITY REQUIRED (POUNDS) ^a	
				ULTIMATE DESIGN WIND SPEED V (MPH)	
				115	115
				EXPOSURE B	EXPOSURE C
2x4 NO. 2 GRADE	0	10	18	1,000	1,000
			9	1,000	1,000
			16	1,025	2,500
			18	1,275	2,850
			9	1,000	1,875
			16	2,175	4,125
	2	10	18	2,500	DR
			9	1,500	3,175
			16	3,375	DR
			18	3,975	DR
			9	2,750	DR
			12	3,775	DR
2x6 STUD GRADE	2	12	9	1,000	2,025
			16	2,150	3,675
			18	2,550	DR
			9	1,750	3,125
			16	2,400	DR
			18	3,800	DR
	4	12	9	1,750	3,125
			16	2,400	DR
			18	3,800	DR

^a DR = DESIGN REQUIRED
^b STRAP SHALL BE INSTALLED IN ACCORDANCE WITH MANUFACTURER'S RECOMMENDATIONS.

END WALL CONDITIONS

FOR CONTINUOUSLY SHEATHED BRACED WALL LINES

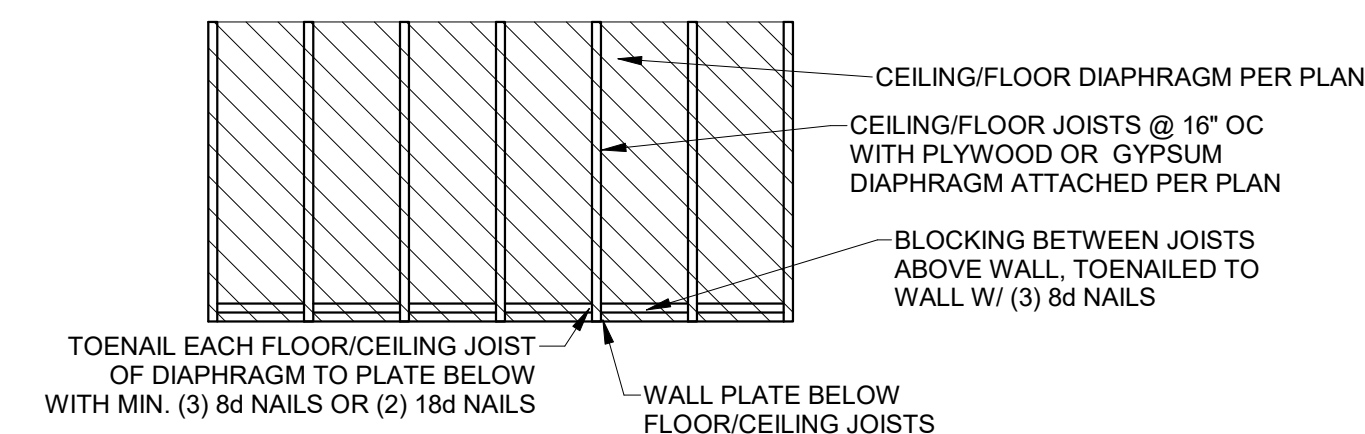
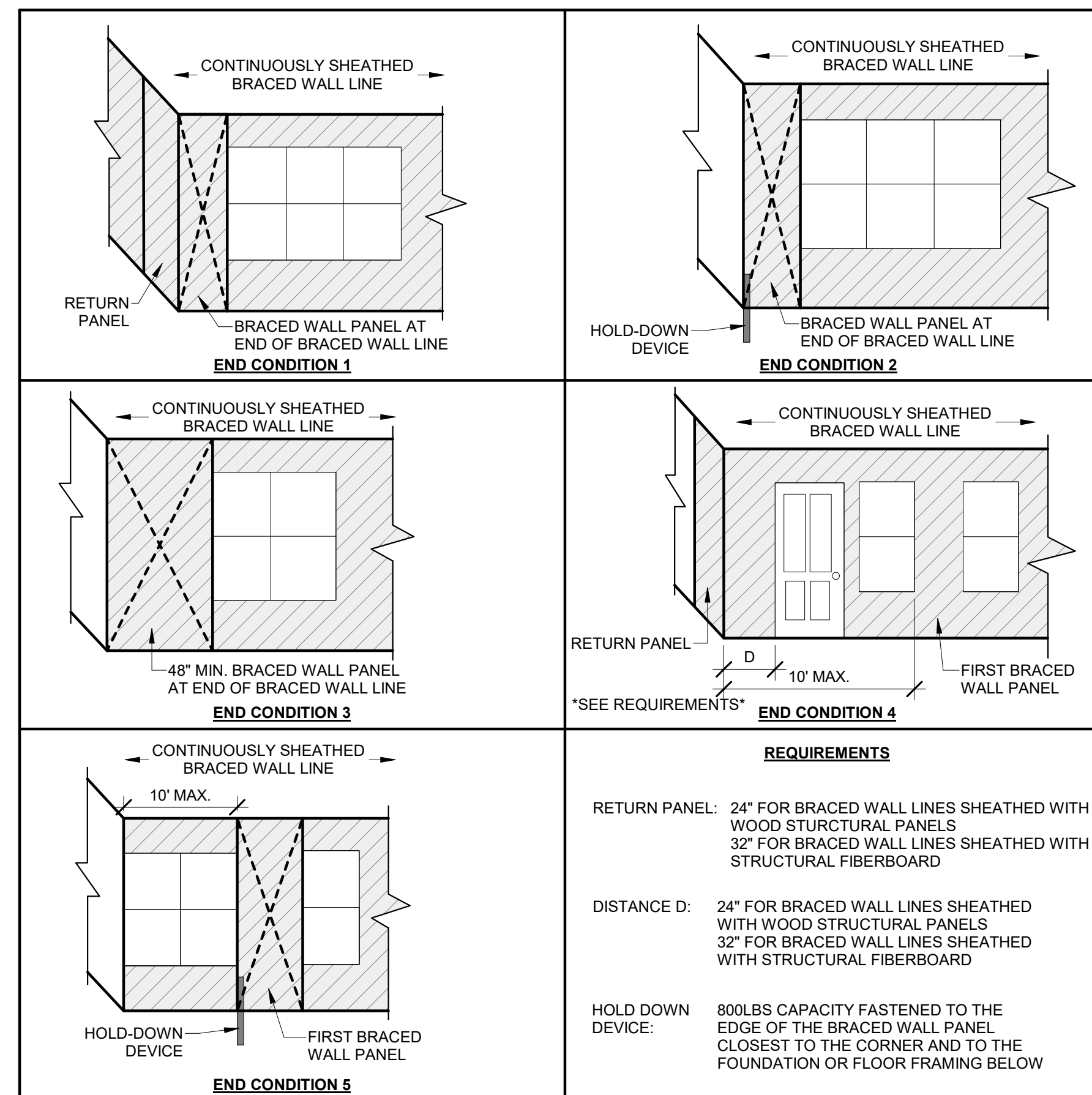

1 DIAPHRAGM CONNECTION TO INTERIOR WALL
3/8" = 1'-0"

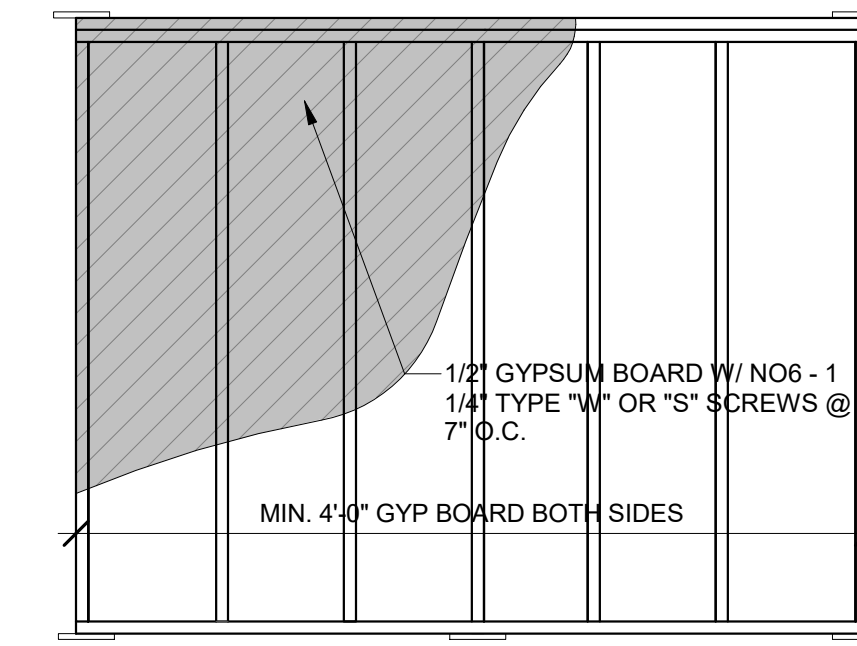

5 GB BRACING
1/2" = 1'-0"

FRONT ELEVATION

EXTENT OF HEADER WITH DOUBLE PORTAL FRAMES (TWO BRACED WALL PANELS)

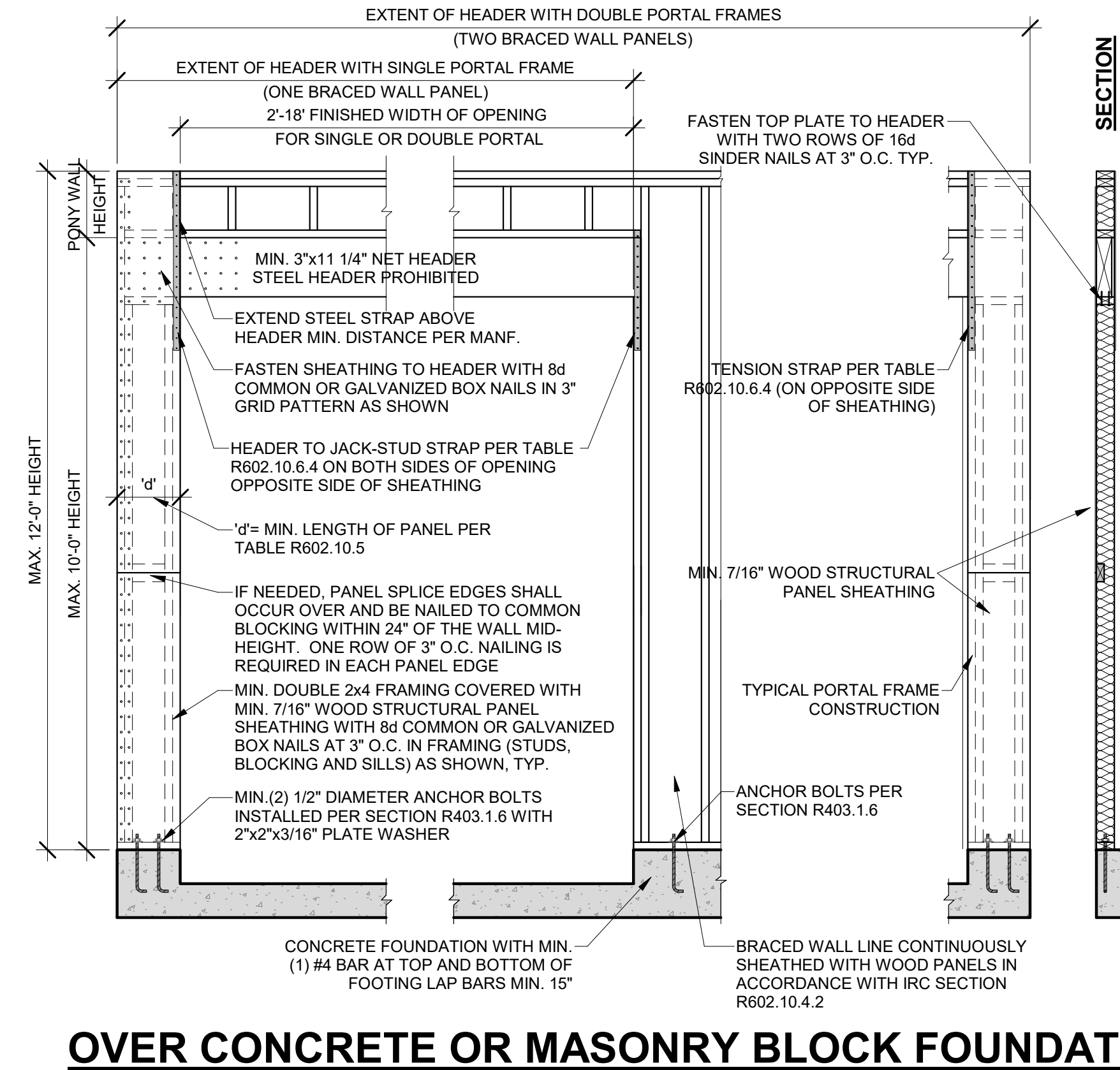

OVER CONCRETE OR MASONRY BLOCK FOUNDATION

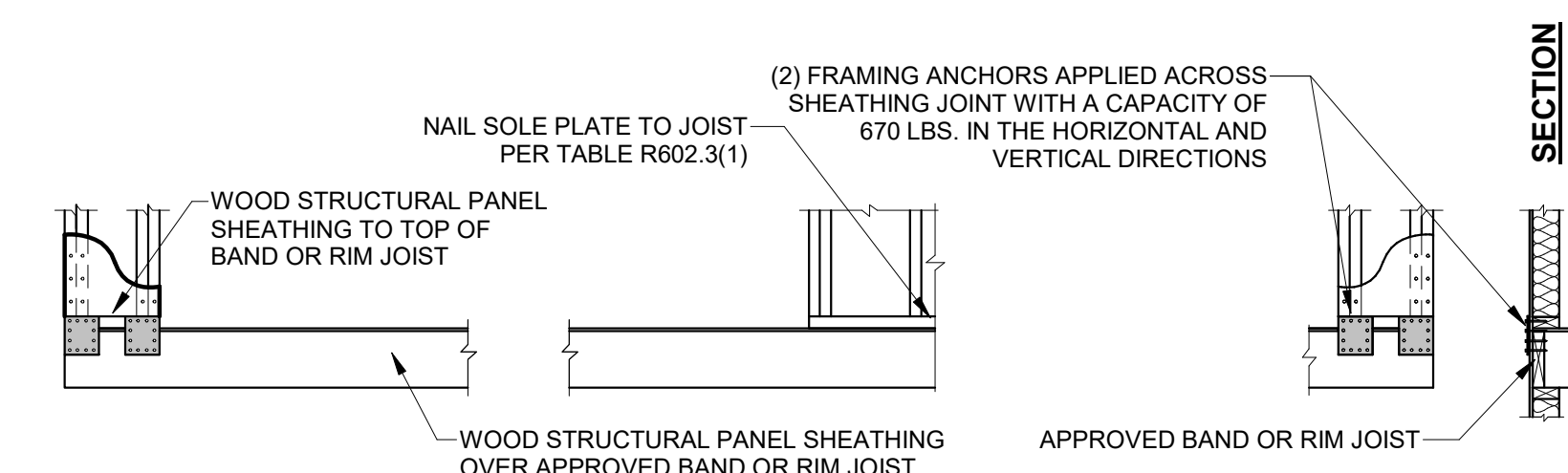

OVER RAISED WOOD FLOOR - FRAMING ANCHOR OPTION

(WHEN PORTAL SHEATHING DOES NOT LAP OVER BAND OR RIM JOIST)

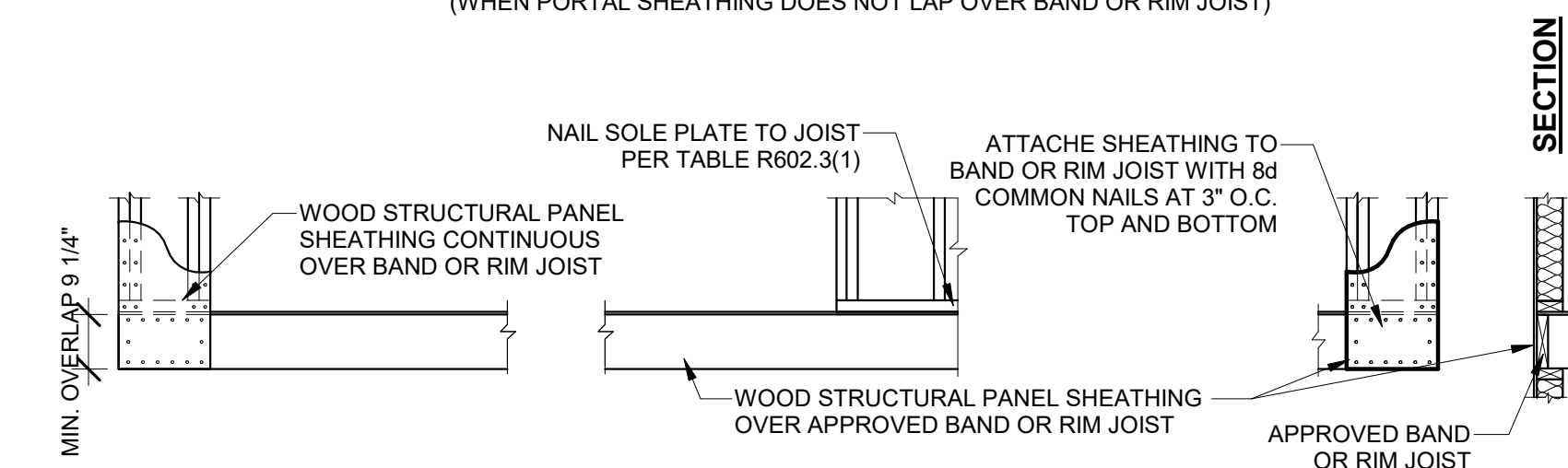

OVER RAISED WOOD FLOOR - OVERLAP OPTION

(WHEN PORTAL SHEATHING LAPS OVER BAND OR RIM JOIST)

4 CS-PF
1/2" = 1'-0"

THIS DOCUMENT CONTAINS COPYRIGHTED MATERIAL AND CONFIDENTIAL INFORMATION BELONGING TO HD ENGINEERING UNAUTHORIZED USE, DISCLOSURE, REPRODUCTION OR DUPLICATION OF ANY OF THE INFORMATION CONTAINED HEREIN MAY RESULT IN LIABILITY UNDER APPLICABLE LAW.
HD ENGINEERING & DESIGN, INC
 11666 W. 75TH STREET
 SHAWNEE, KS 66214
 WWW.HDENGINEERS.COM
 913.631.2222
 SERVICE@HDENGINEERS.COM



STARR HOMES, LLC
 TYLER & ERIN RESIDENCE - LOT 3A & 4E
 PROMISED VIEW DR, LEE'S SUMMIT, MO
 STRUCTURAL DETAILS & NOTES

HD#: 42639

DATE: 10/11/2021
 CHECKED BY: CLS

NO.	ISSUE/REVISION	Revision Date

BRACED WALLS NOTES & DETAILS

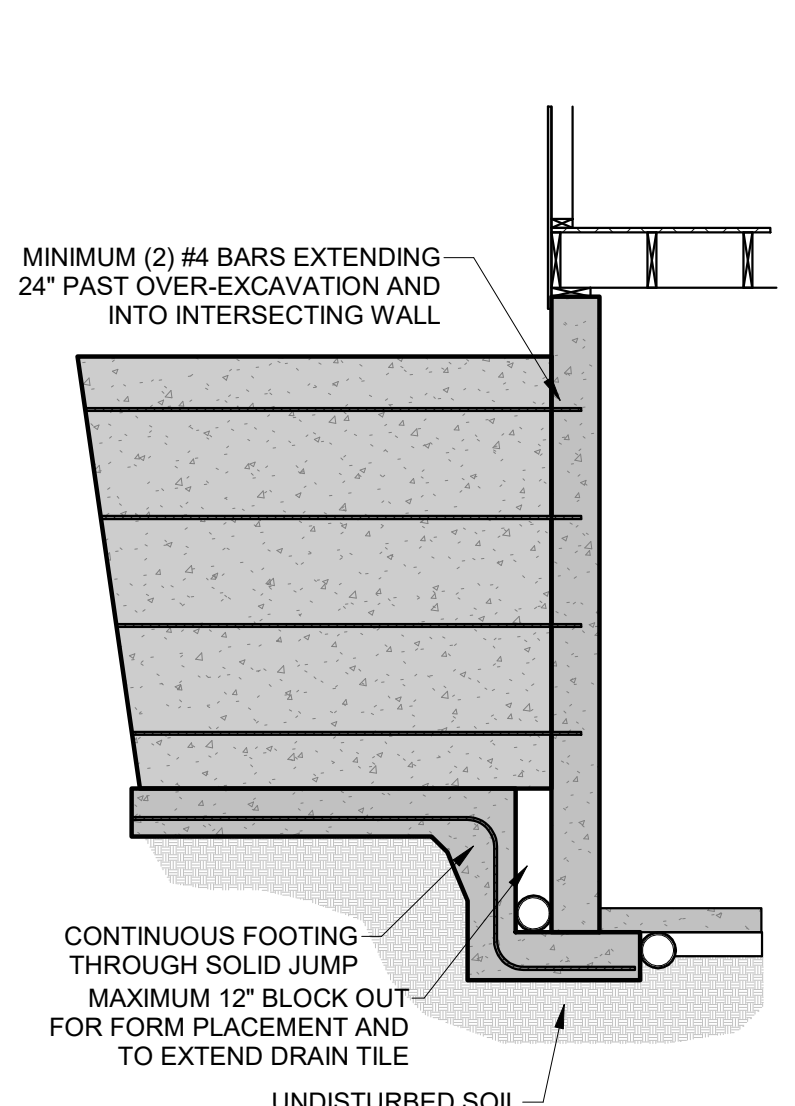

1 SOLID FOOTING JUMP DETAIL
3/8" = 1'-0"

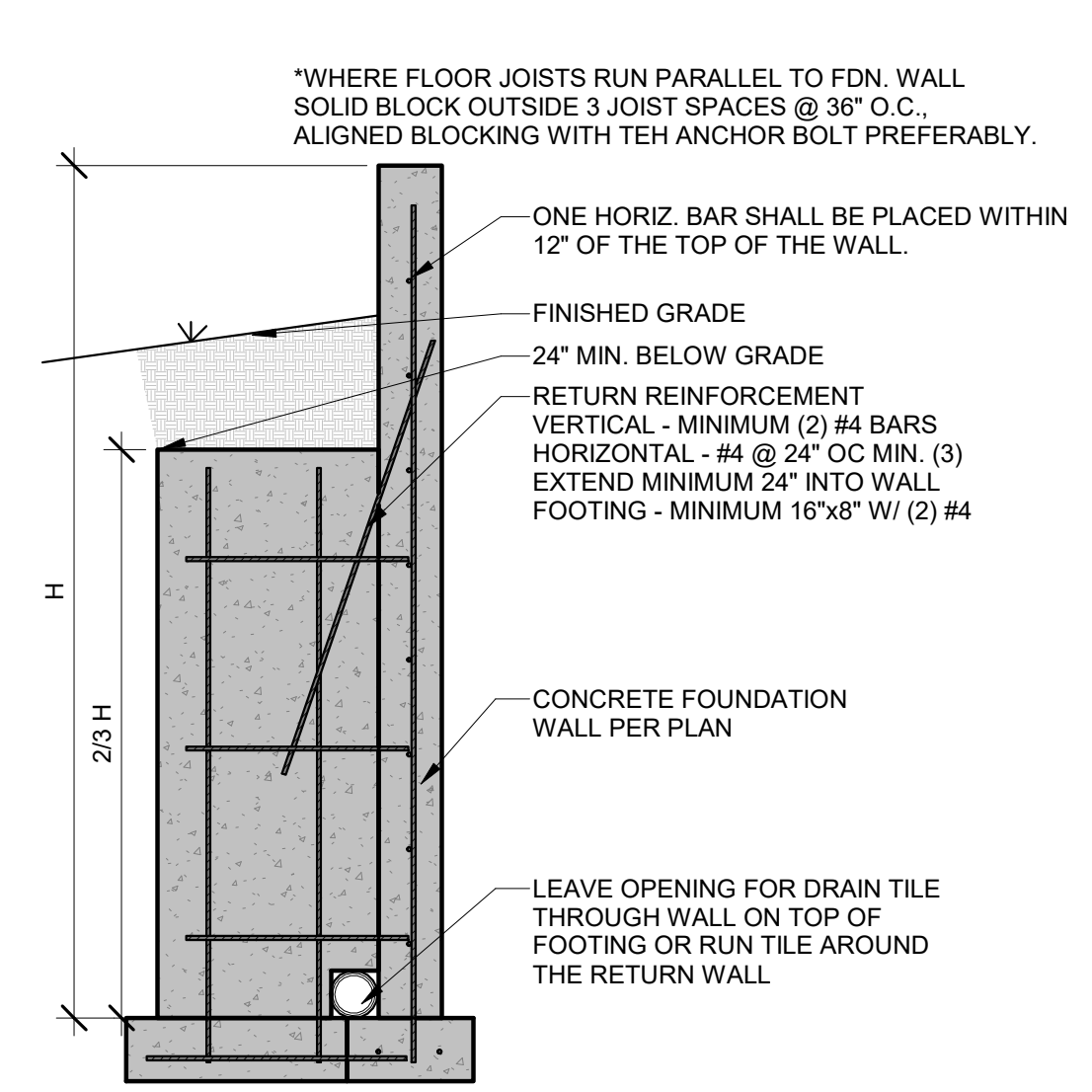

2 RETURN WALL DETAIL
1/2" = 1'-0"

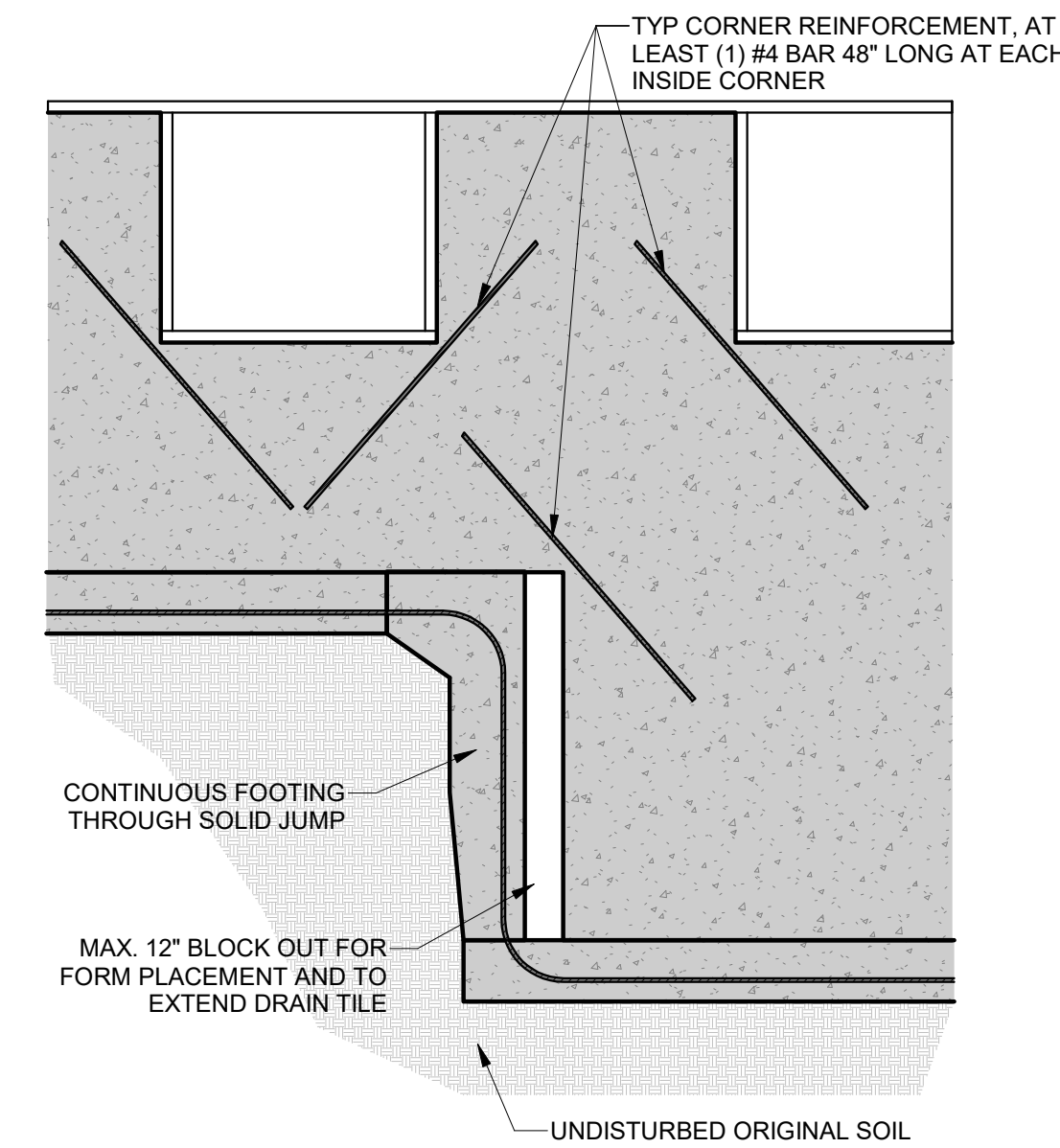

3 REINFORCEMENT AT CORNERS AND STEPS
1/2" = 1'-0"

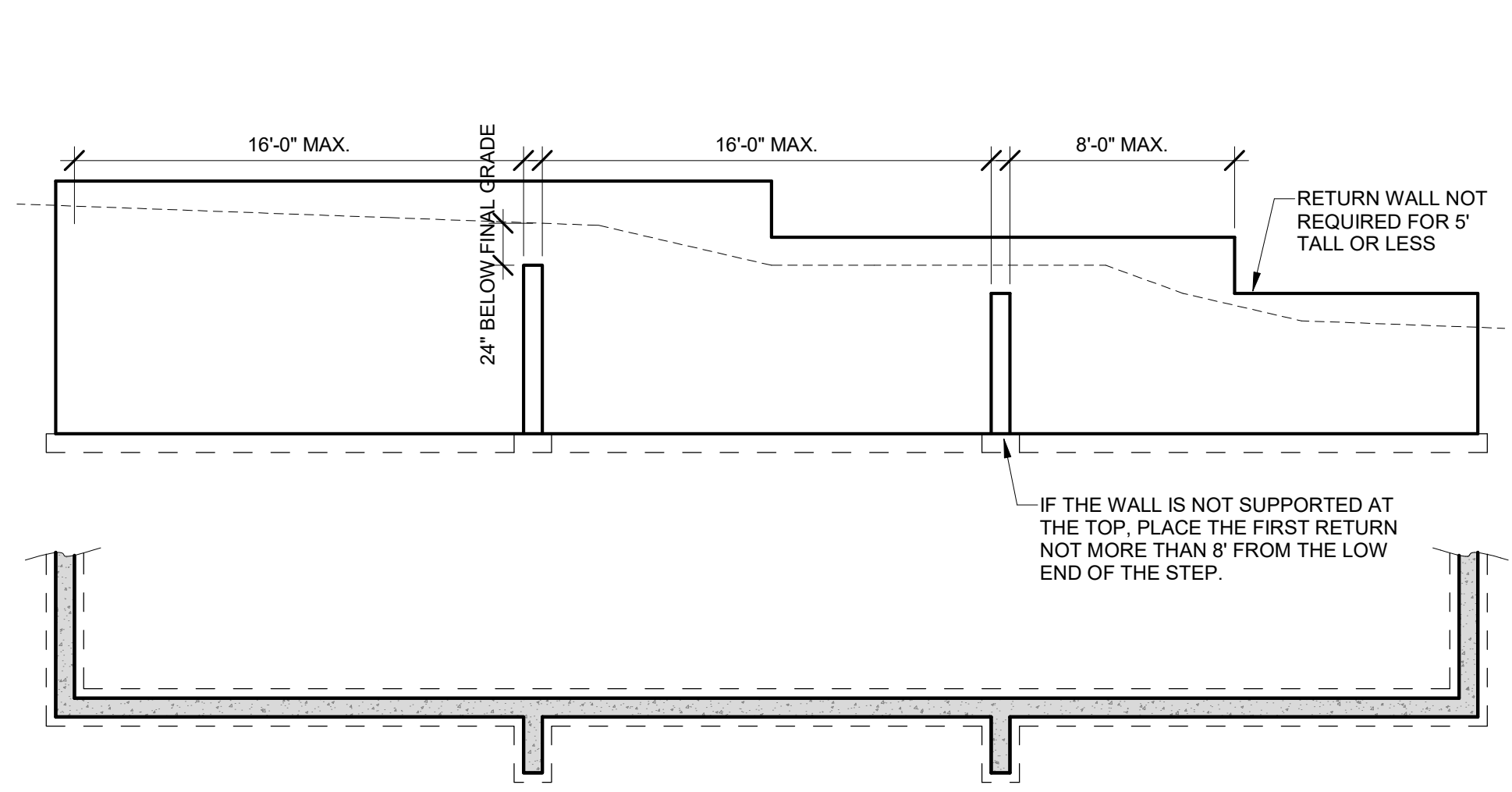

4 RETURN WALL PLACEMENT
3/16" = 1'-0"

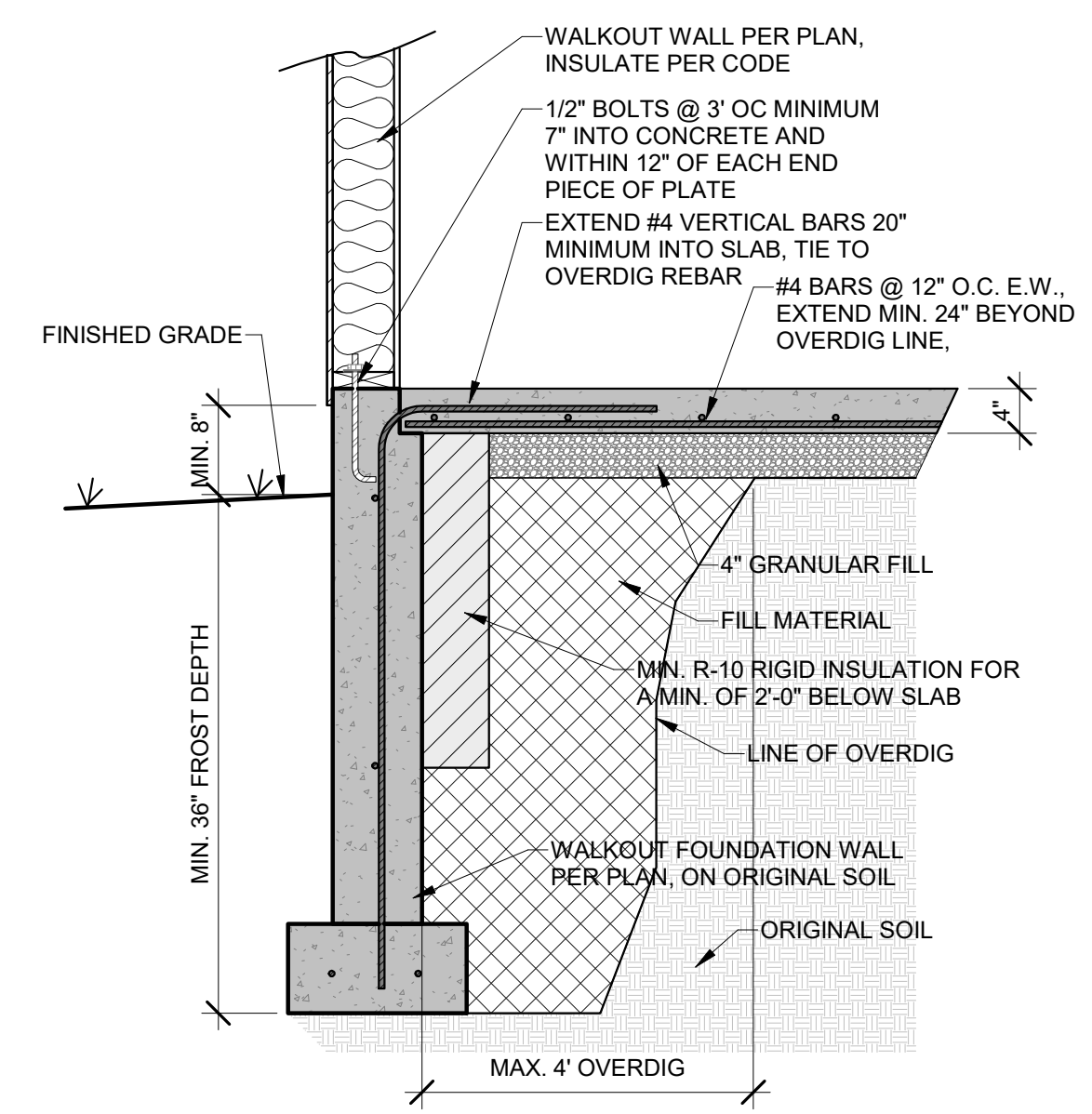

IMPORTANT NOTE:
ANY SLAB WITH GREATER THAN 2' OF GRADED ROCK OR 8' OF FILL SOIL BELOW SHALL BE DESIGNED AS STRUCTURAL PER PLAN. OUR FIRM SHOULD BE CONTACTED IMMEDIATELY FOR DESIGN RECOMMENDATIONS. DESIGN MUST BE COMPLETED PRIOR TO PLACEMENT OF PIERS OR FOOTINGS.

6 WALKOUT DETAIL
3/4" = 1'-0"

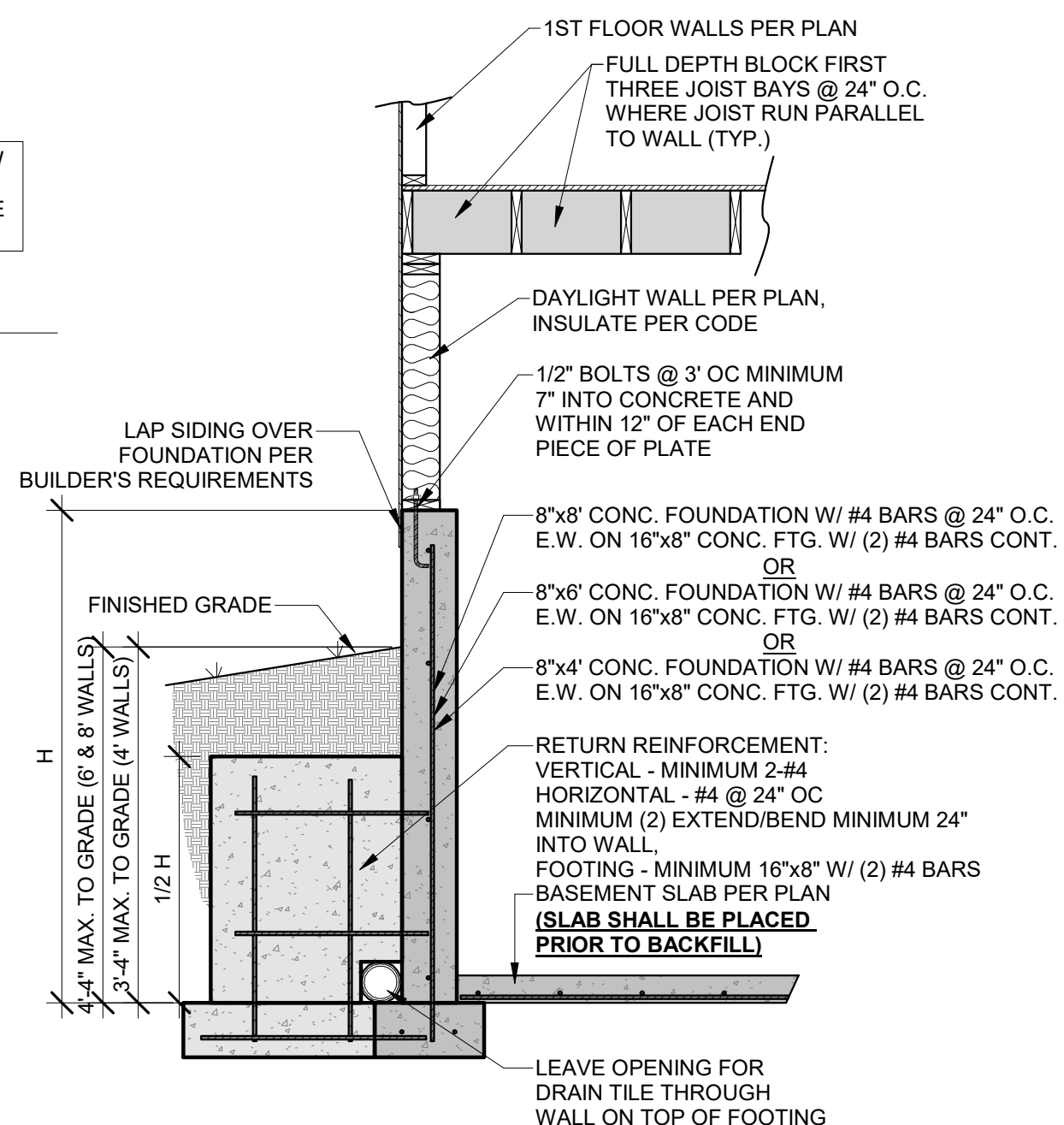

5 UNRESTRAINED FOUNDATION WALL
1/2" = 1'-0"

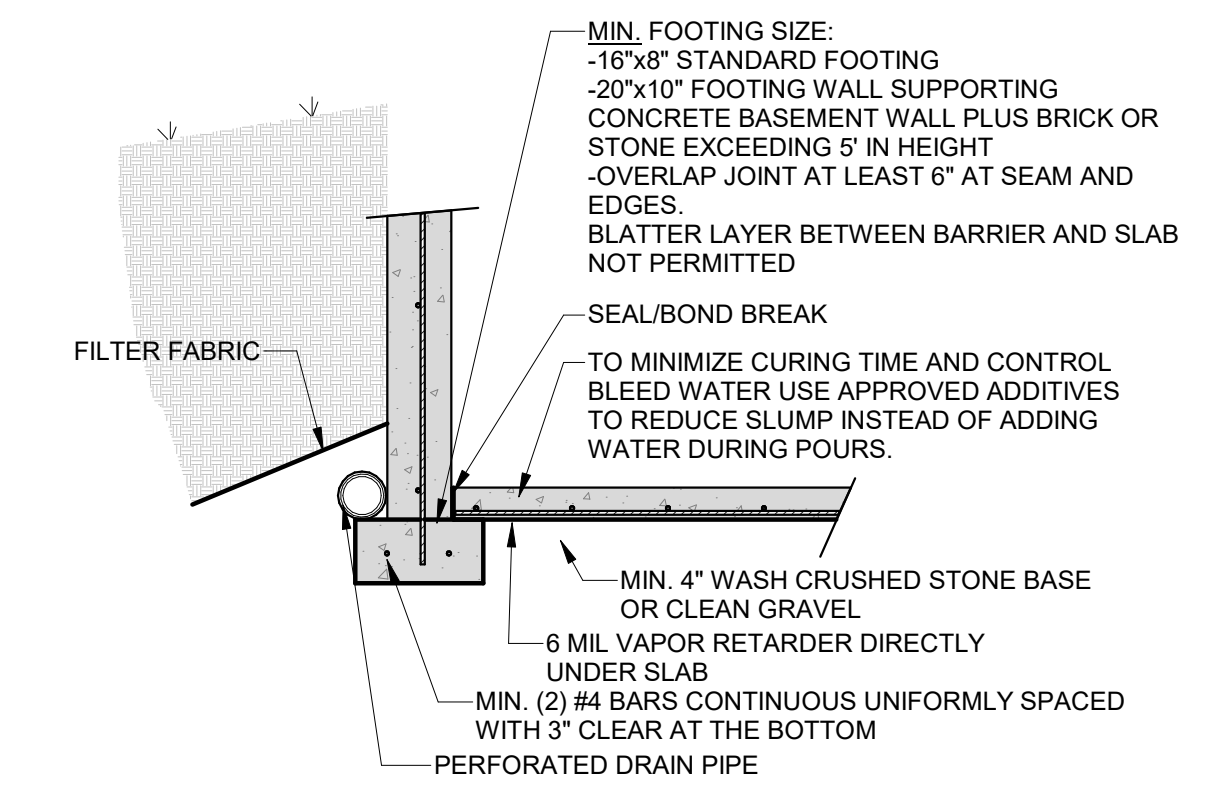

7 FOUNDATION FOOTINGS
1/2" = 1'-0"

CONCRETE STRENGTH	8" THICK WALL		10" THICK WALL		
	8'	9'	8'	9'	10'
3000 PSI/ 40 KSI	16	12	24	16	12
3500 PSI/ 40 KSI	16	12	24	24	12
3000 PSI/ 60 KSI	24	16	24	20	16
3500 PSI/ 60 KSI	24	16	24	24	16

HORIZONTAL REINFORCEMENT**	4'-#4		5'-#4		6'-#4	
	4'-#4	5'-#4	4'-#4	5'-#4	6'-#4	6'-#4
ONE BAR 12" FROM TOP OF WALL; MAX. SPACING 24" O.C.	4-#4	5-#4	4-#4	5-#4	6-#4	6-#4

* CONCRETE SHALL HAVE AIR ENTRAINMENT OF 5-7%.
 * MINIMUM REQUIREMENT FOR VERTICAL REBAR IN PLAIN CONCRETE WALLS IS #4 @ 36" ON CENTER (ACI 332).
 * VERTICAL BARS SHALL BE CONTINUED UP TO WITHIN 8" OF THE TOP OF THE WALL.
 * REBAR SHALL BE POSITIONED AT THE TENSION FACE OF THE WALL (2" FROM THE INSIDE FACE).
 * REINFORCEMENT SHALL LAP A MINIMUM OF 24 INCHES AT ENDS, SPLICES, AND AROUND CORNERS.
 ** #4 BARS @ 24" ON CENTER.
 ** #4 BAR WITHIN 12 OF TOP AND BOTTOM OF WALL.
 ** MINIMUM GRADE 40 (40ksi) STEEL (PER ACI 332).
 ** HORIZONTAL REINFORCEMENT SHALL BE INSTALLED ON THE COMPRESSION SIDE (SOIL SIDE) OF THE VERTICAL REINFORCEMENT

THIS DOCUMENT CONTAINS COPYRIGHTED MATERIAL AND CONFIDENTIAL INFORMATION BELONGING TO HD ENGINEERING UNAUTHORIZED USE, DISCLOSURE, REPRODUCTION, OR DUPLICATION OF ANY OF THE INFORMATION CONTAINED HEREIN MAY RESULT IN LIABILITY UNDER APPLICABLE LAW.

HD ENGINEERING & DESIGN, INC
 11666 W. 75TH STREET
 SHAWNEE, KS 66214
 WWW.HDENGINEERS.COM
 913.631.2222
 SERVICE@HDENGINEERS.COM

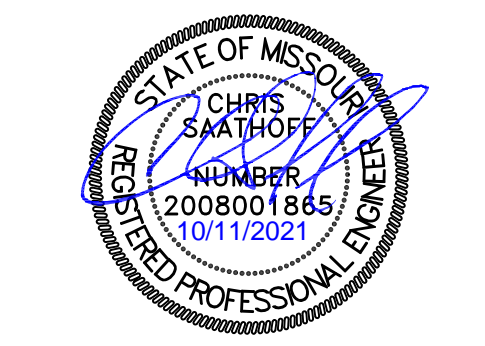
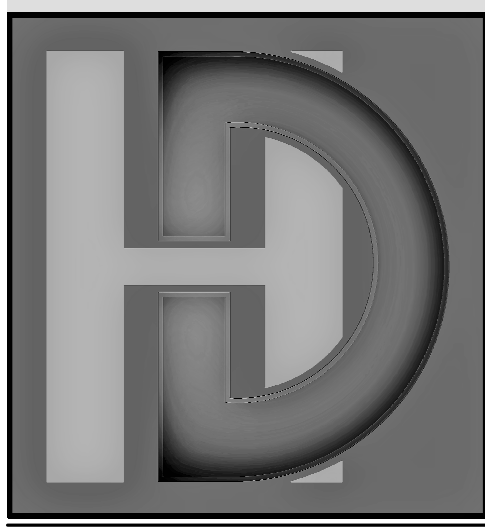

STARR HOMES, LLC
 TYLER & ERIN RESIDENCE - LOT 3A & 4E
 PROMISED VIEW DR, LEE'S SUMMIT, MO

STRUCTURAL DETAILS & NOTES

HD#: 42639
 DATE: 10/11/2021
 CHECKED BY: CLS

NO.	ISSUE/REVISION	Revision Date

CONCRETE DETAILS

S-3.0

DETAILS PROVIDED ARE DERIVED FROM JOHNSON COUNTY RESIDENTIAL FOUNDATION GUIDELINE

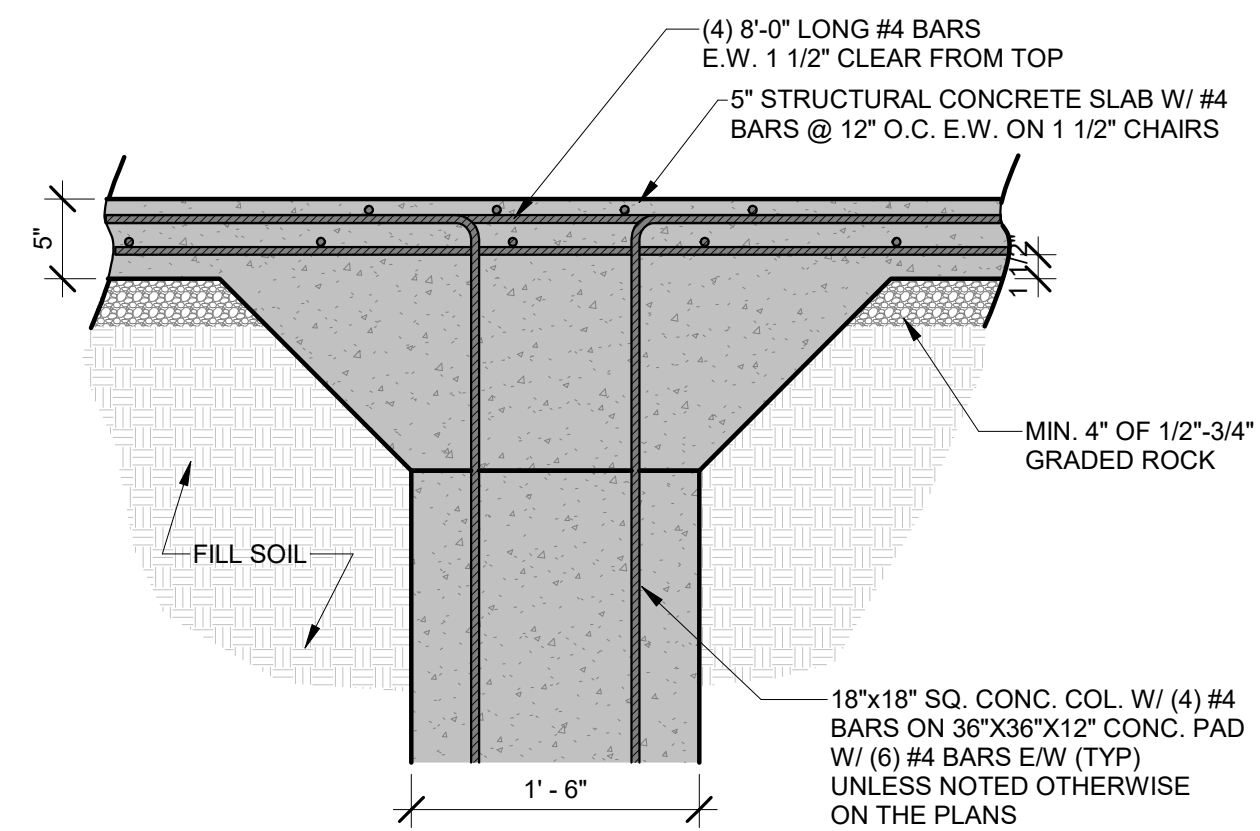

7 GARAGE SLAB COLUMN DETAIL
1" = 1'-0"

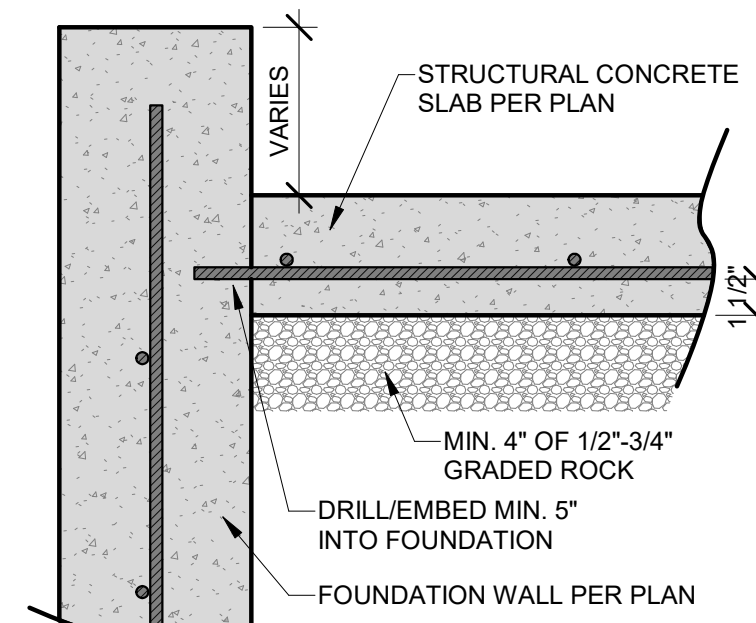

8 STRUCTURAL SLAB/ WALL
1 1/2" = 1'-0"

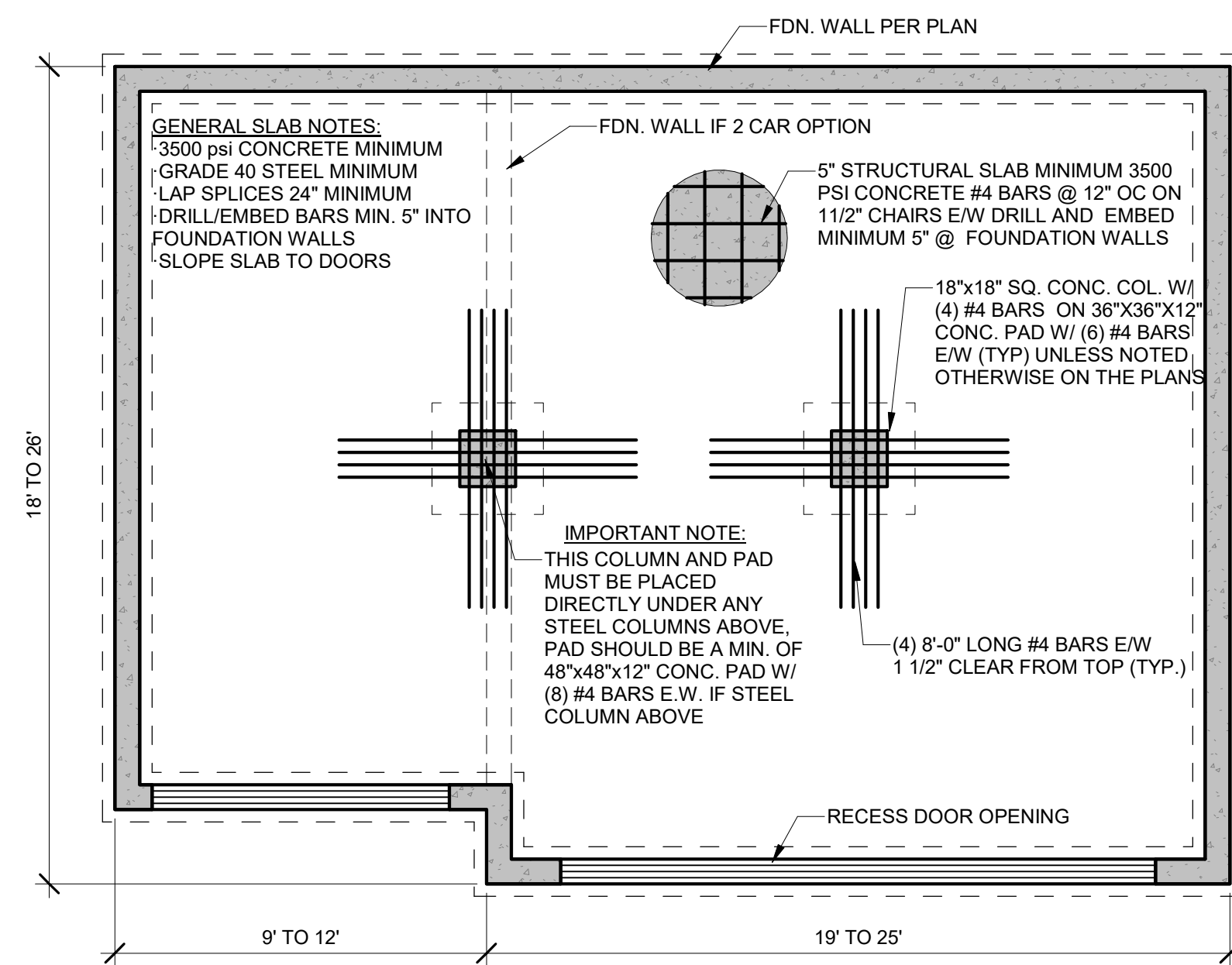

9 TYPICAL GARAGE SLAB
1/4" = 1'-0"

HD ENGINEERING STRUCTURAL GARAGE SLAB DETAILS

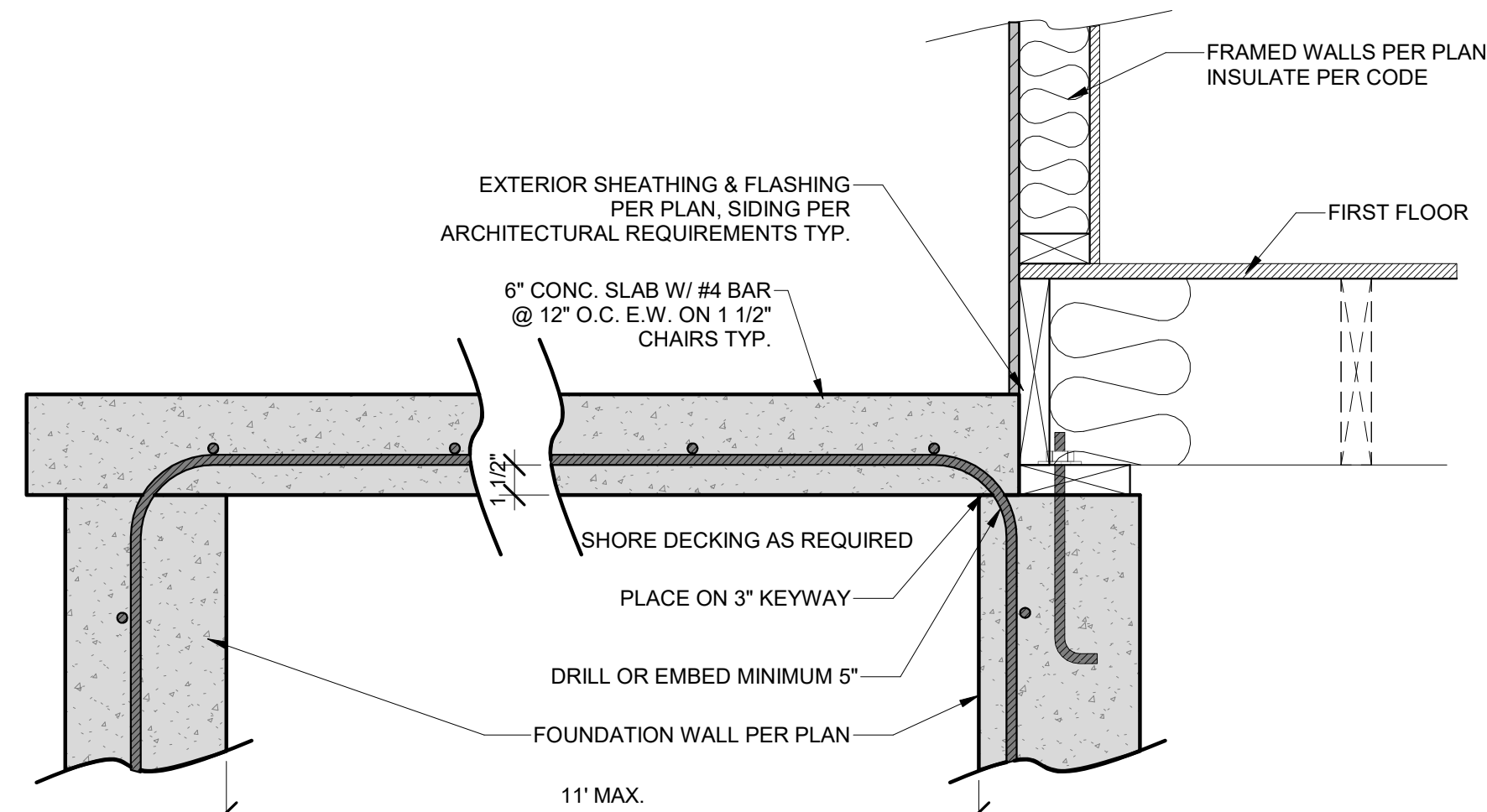

6 SUSPENDED PORCH STOOP SLAB
1 1/2" = 1'-0"

FOR SUSPENDED SLABS A MAXIMUM OF 10' ABOVE FLOOR BELOW: TEMPORARY SHORING WALLS SHALL BE PLACED AT A MAXIMUM OF 4' O.C./#2-2X4 STUDS AT 16" O.C. W/ TOP AND BOTTOM PLATE. WALL TO HAVE CONTINUOUS DIAGONAL BRACING. LATERAL BRACING TO BE RUN FROM WALL TO WALL AT MID HEIGHT 4' ON CENTER. SHORING TO REMAIN IN PLACE FOR AT LEAST 21 DAYS.

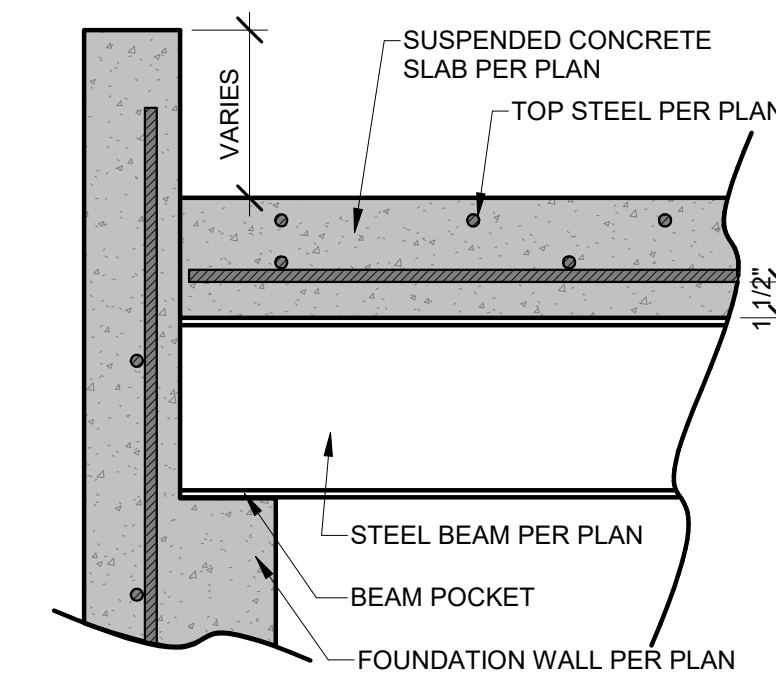

1 SUSPENDED SLAB BEAM/WALL CONNECTION
1 1/2" = 1'-0"

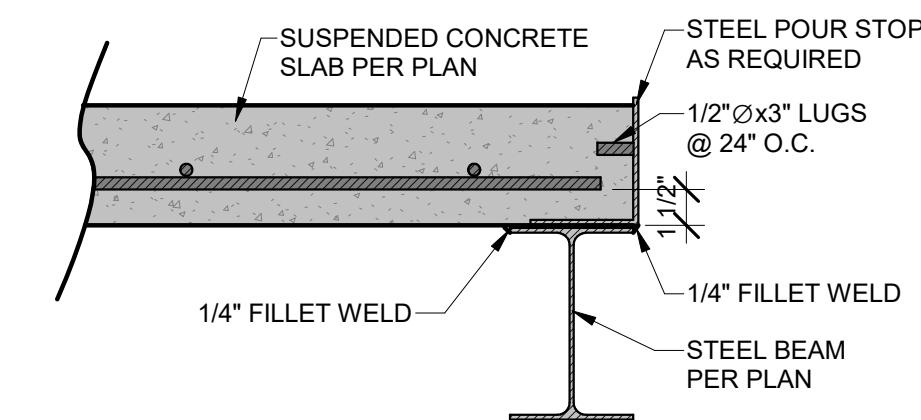

*FASTEN STEEL ANGLE TO BEAM W/ TEK SCREWS OR 2"x1/4" FILLET WELD @ 12" O.C.

2 SUSPENDED SLAB POUR STOP
1 1/2" = 1'-0"

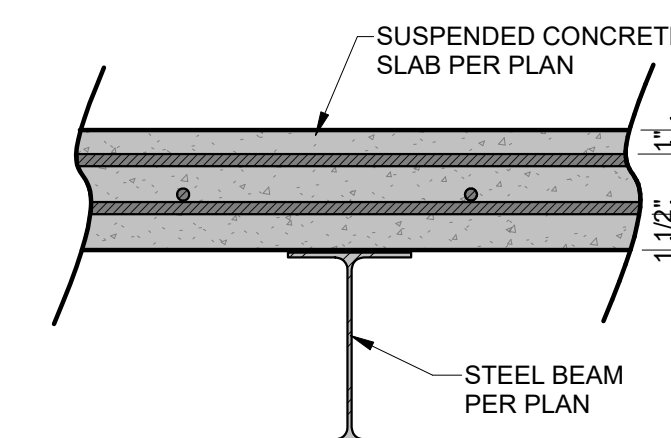

3 SUSPENDED SLAB/STEEL BEAM CROSS SECTION
1 1/2" = 1'-0"

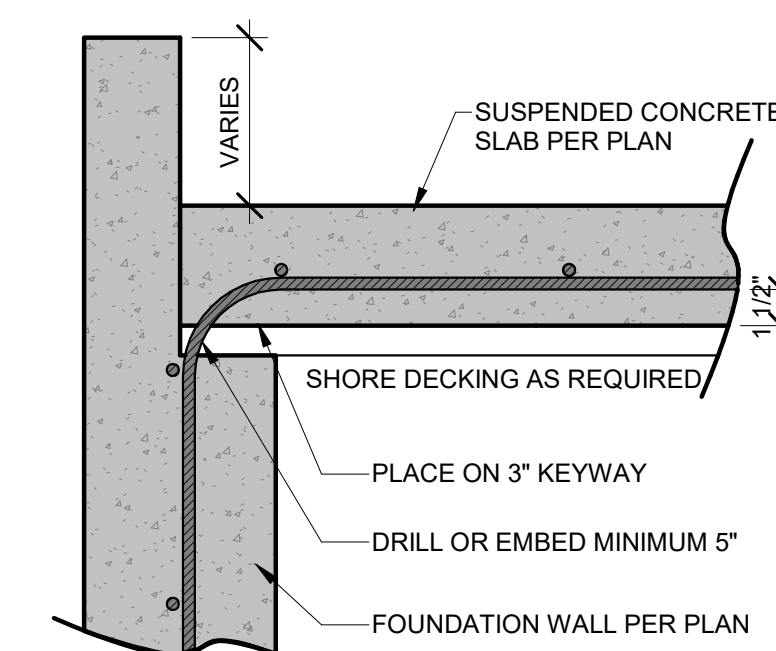

4 SUSPENDED SLAB/WALL CONNECTION
1 1/2" = 1'-0"

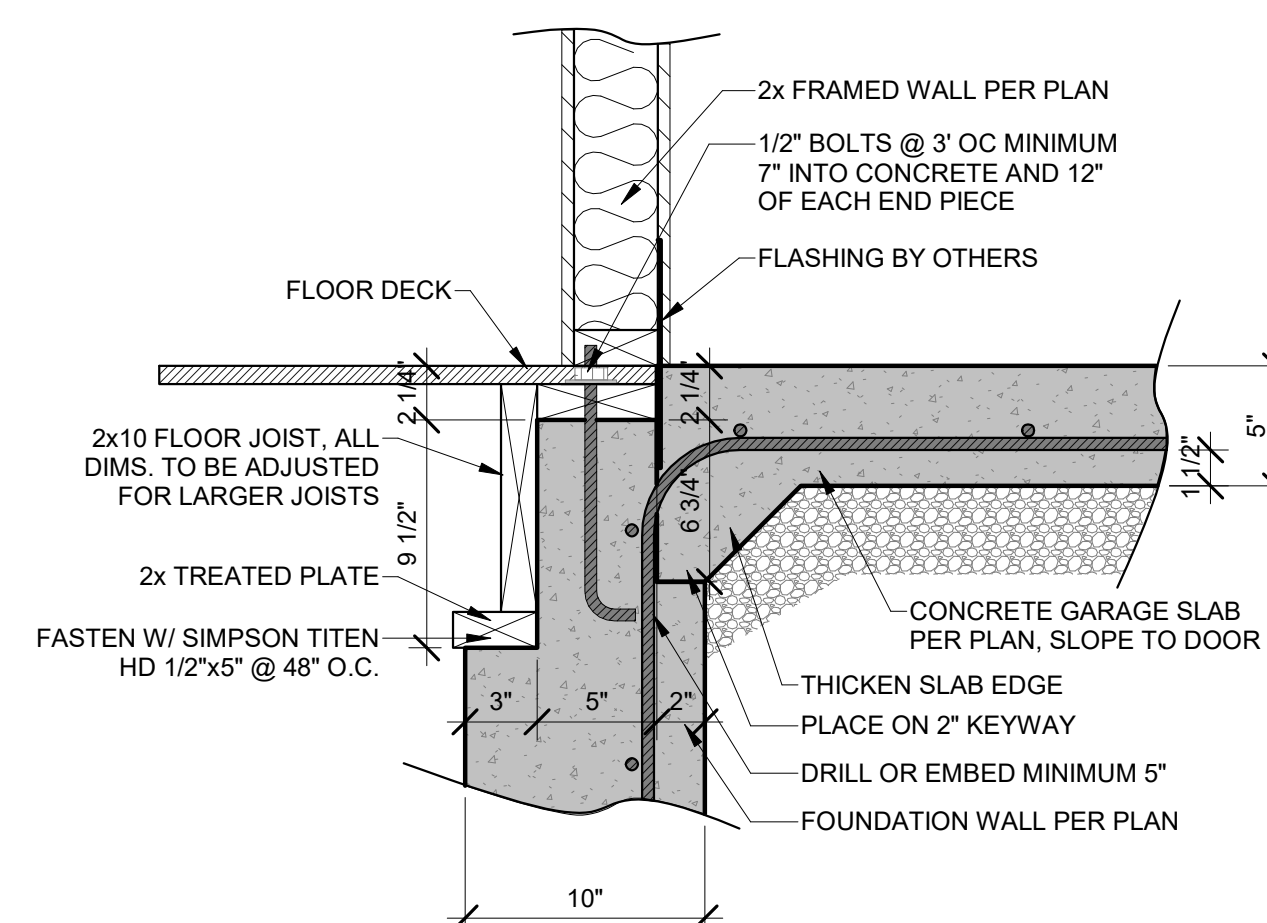

10 ZERO ENTRY GARAGE DETAIL
1 1/2" = 1'-0"

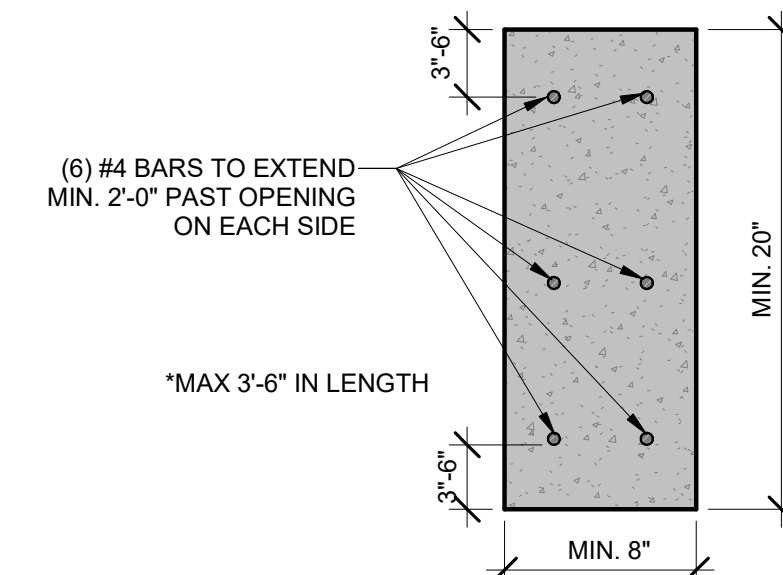

5 CONCRETE HEADER DETAIL
1 1/2" = 1'-0"

IMPORTANT NOTE:
FOR SUSPENDED SLABS A MAXIMUM OF 10' ABOVE FLOOR BELOW: TEMPORARY SHORING WALLS SHALL BE PLACED AT A MAXIMUM OF 4' O.C./#2-2X4 STUDS AT 16" O.C. W/ TOP AND BOTTOM PLATE. WALL TO HAVE CONTINUOUS DIAGONAL BRACING. LATERAL BRACING TO BE RUN FROM WALL TO WALL AT MID HEIGHT 4' ON CENTER. SHORING TO REMAIN IN PLACE FOR AT LEAST 21 DAYS.
ANY CAST IN PLACE SLABS FORMED MORE THAN 10' ABOVE THE FLOOR BELOW SHALL HAVE A SITE SPECIFIC SHORING DESIGN DONE. OUR FIRM SHOULD BE CONSULTED FOR THIS DESIGN ONCE FOUNDATION WALLS ARE IN PLACE TO EVALUATE ALL FIELD CONDITIONS. IT SHOULD BE NOTED THAT FAILURE TO HAVE AN ADEQUATE SHORING DESIGN CAN RESULT IN FORM COLAPSE AND/OR CATASTROPHIC FAILURE.

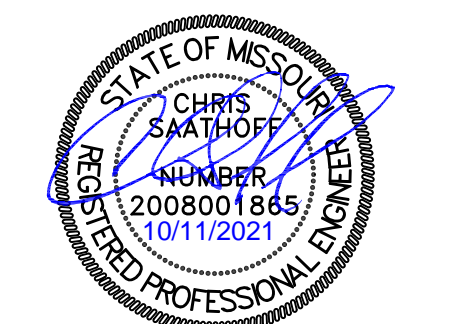

STARR HOMES, LLC
TYLER & ERIN RESIDENCE - LOT 3A & 4E
PROMISED VIEW DR, LEE'S SUMMIT, MO

STRUCTURAL DETAILS & NOTES

HD#: 42639
DATE: 10/11/2021
CHECKED BY: CLS

NO.	ISSUE/REVISION	Revision Date

SUSPENDED SLAB DETAILS

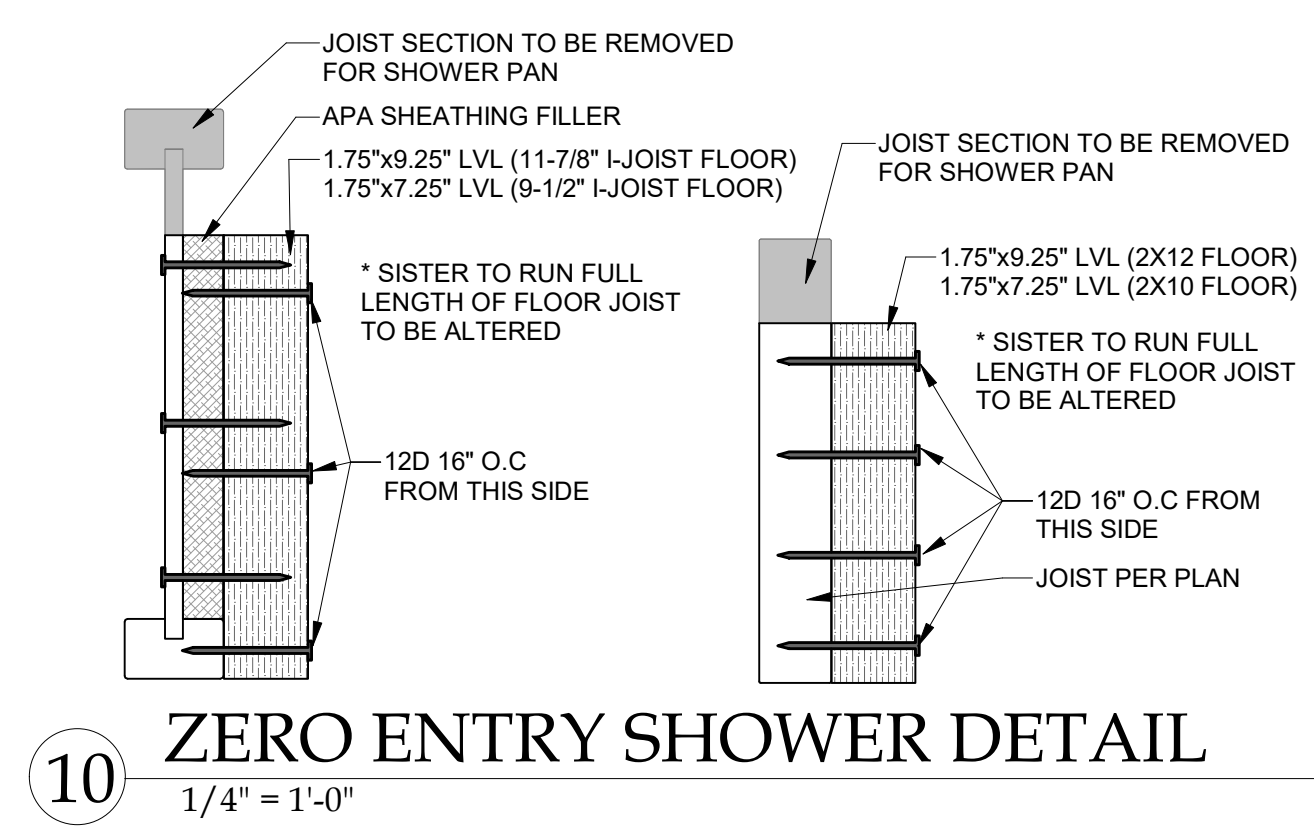
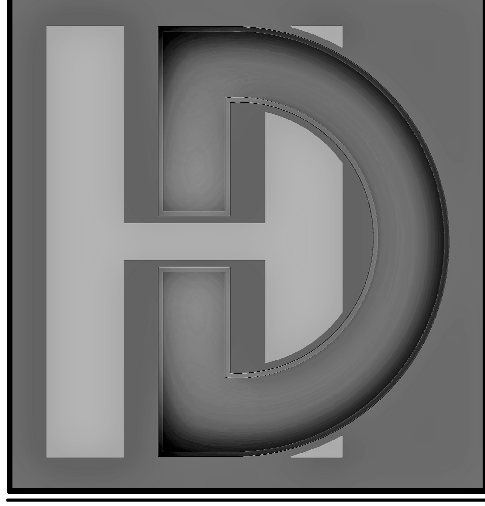

10 ZERO ENTRY SHOWER DETAIL
1/4" = 1'-0"

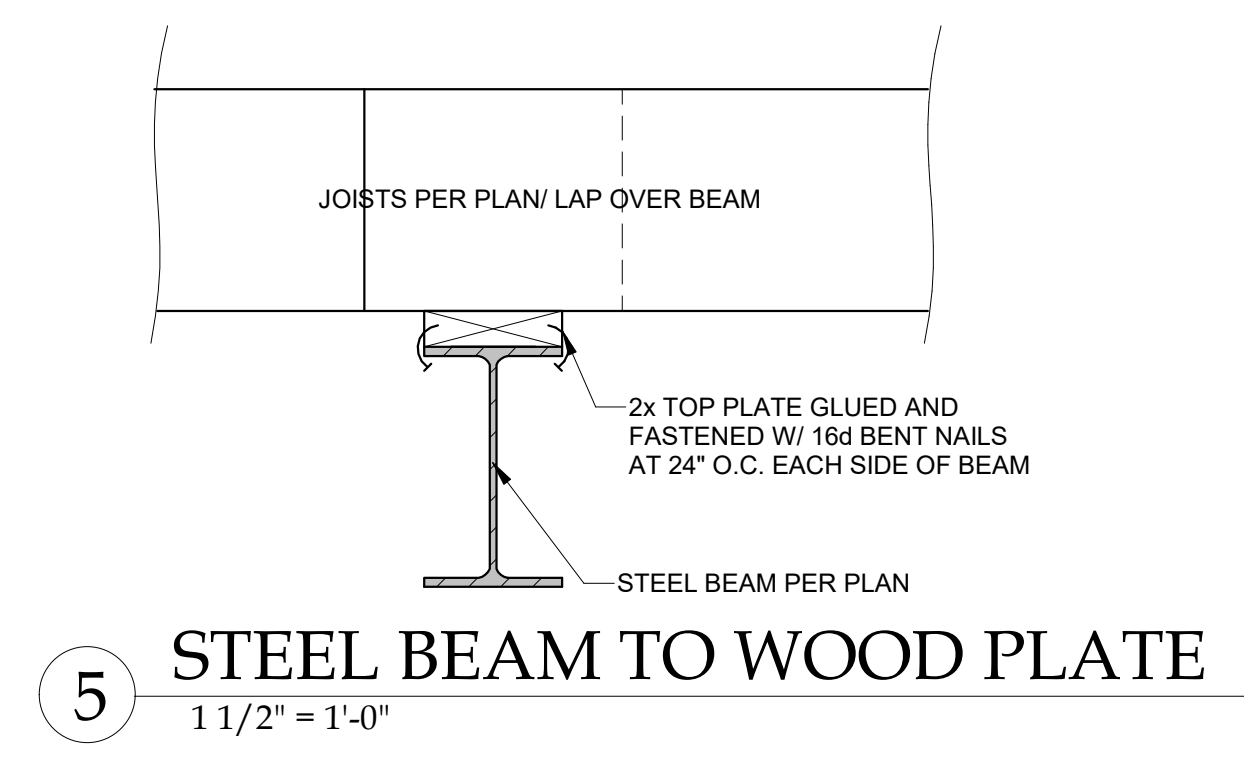

5 STEEL BEAM TO WOOD PLATE
1 1/2" = 1'-0"

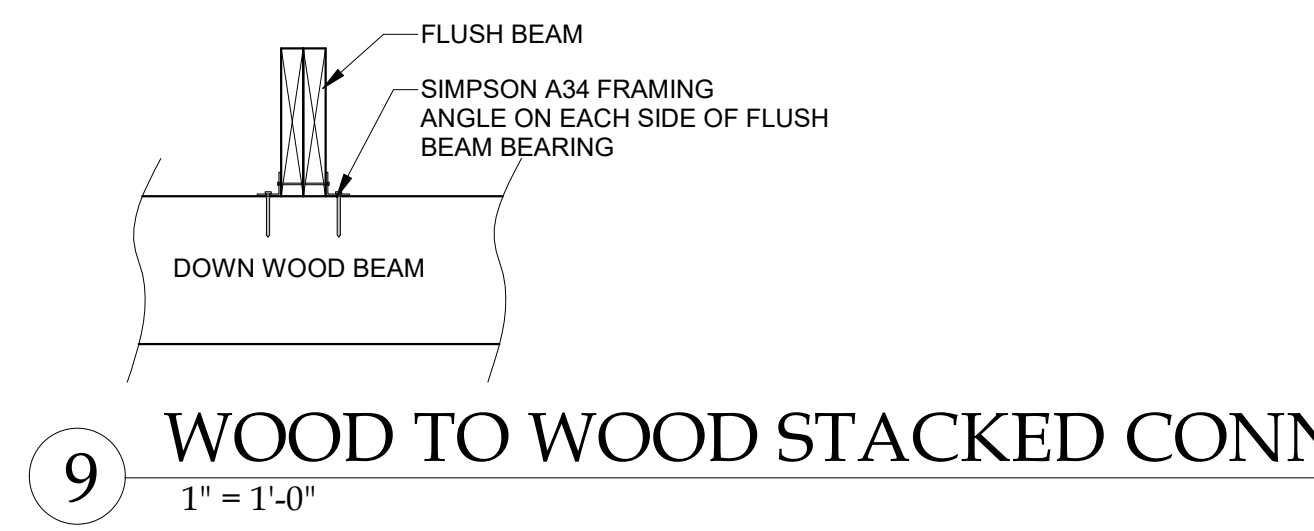

9 WOOD TO WOOD STACKED CONNECTION
1" = 1'-0"

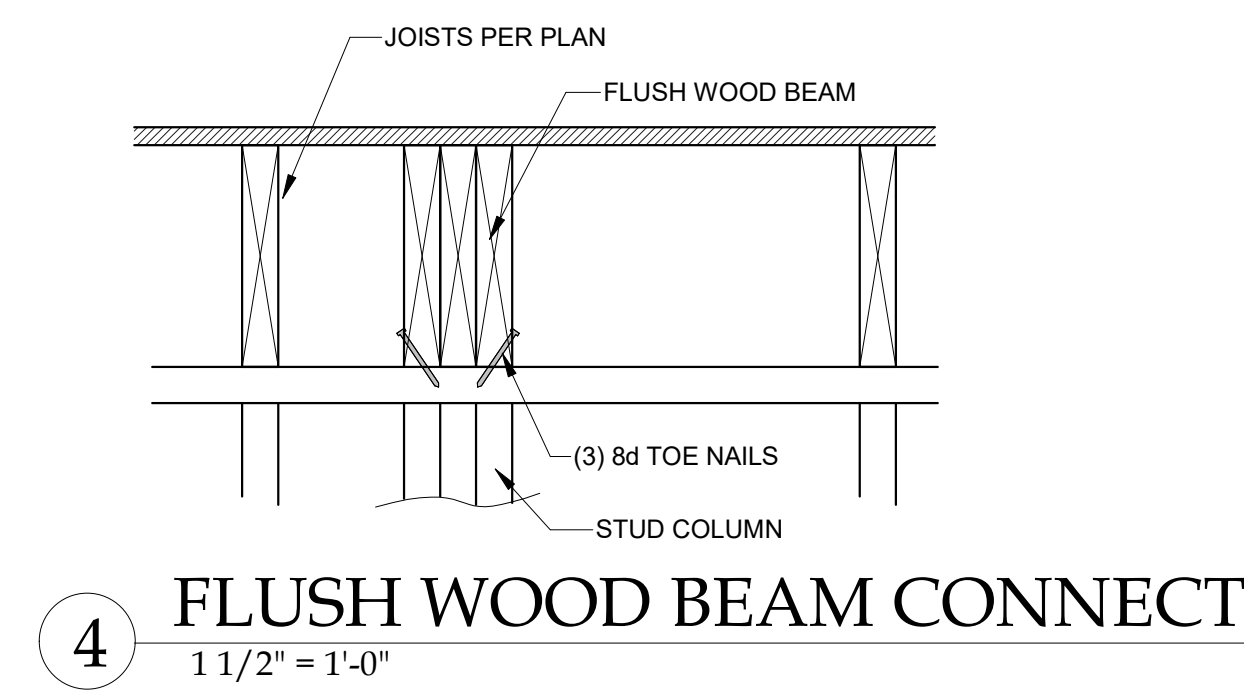

4 FLUSH WOOD BEAM CONNECTION
1 1/2" = 1'-0"

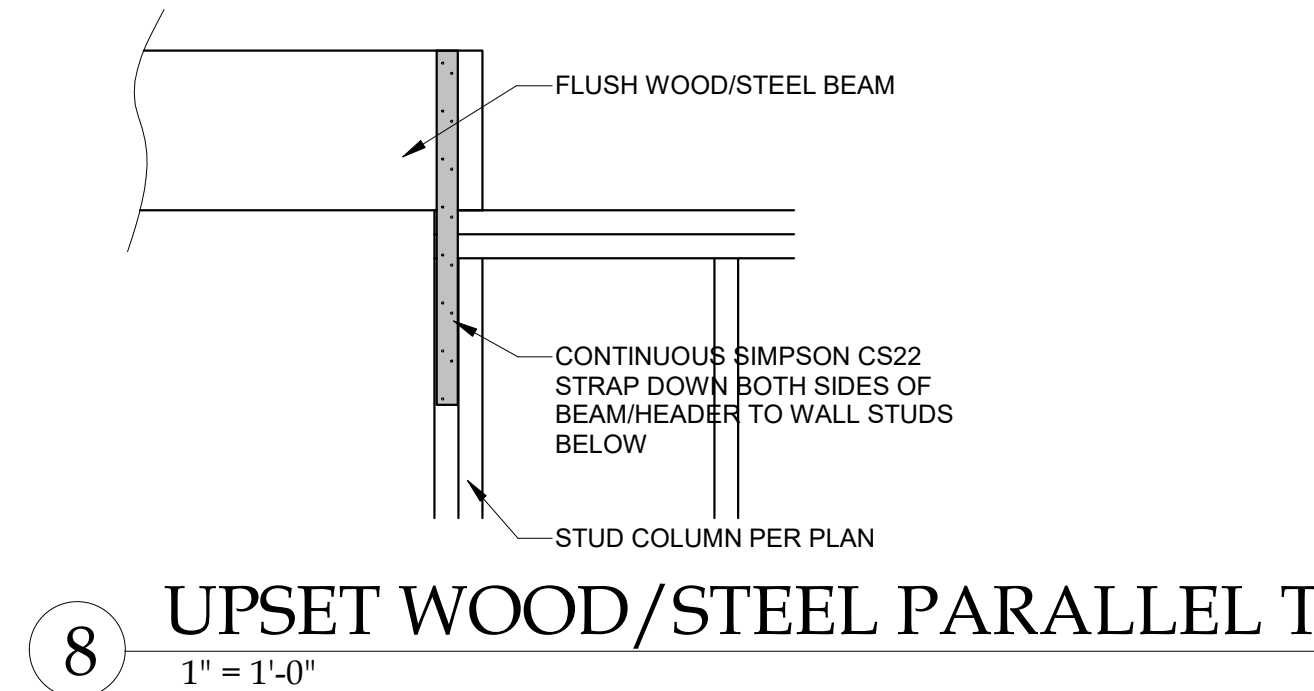

8 UPSET WOOD/STEEL PARALLEL TO WALL
1" = 1'-0"

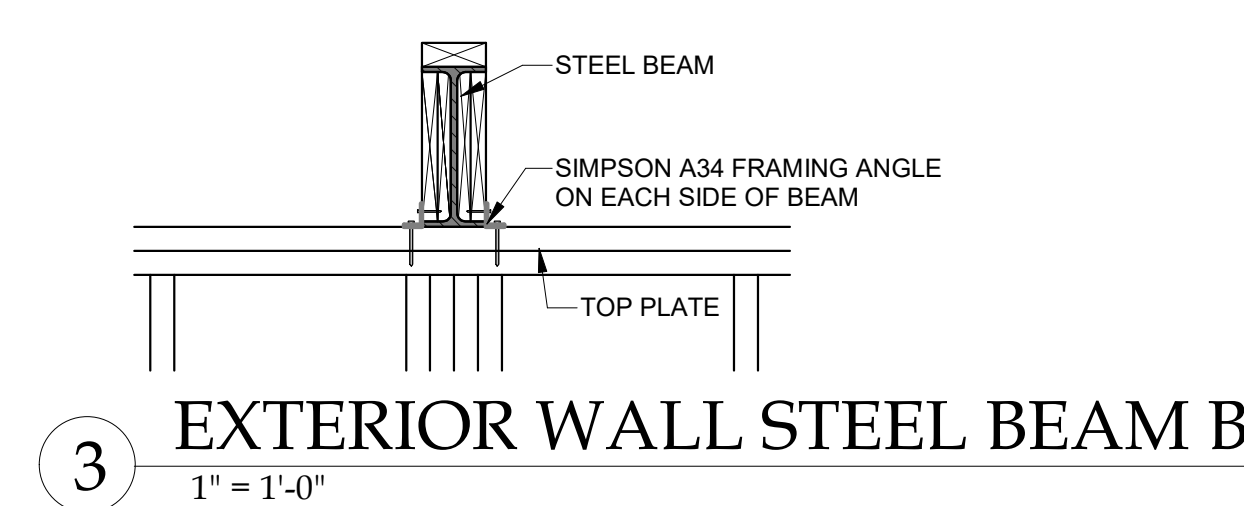

3 EXTERIOR WALL STEEL BEAM BEARING
1" = 1'-0"

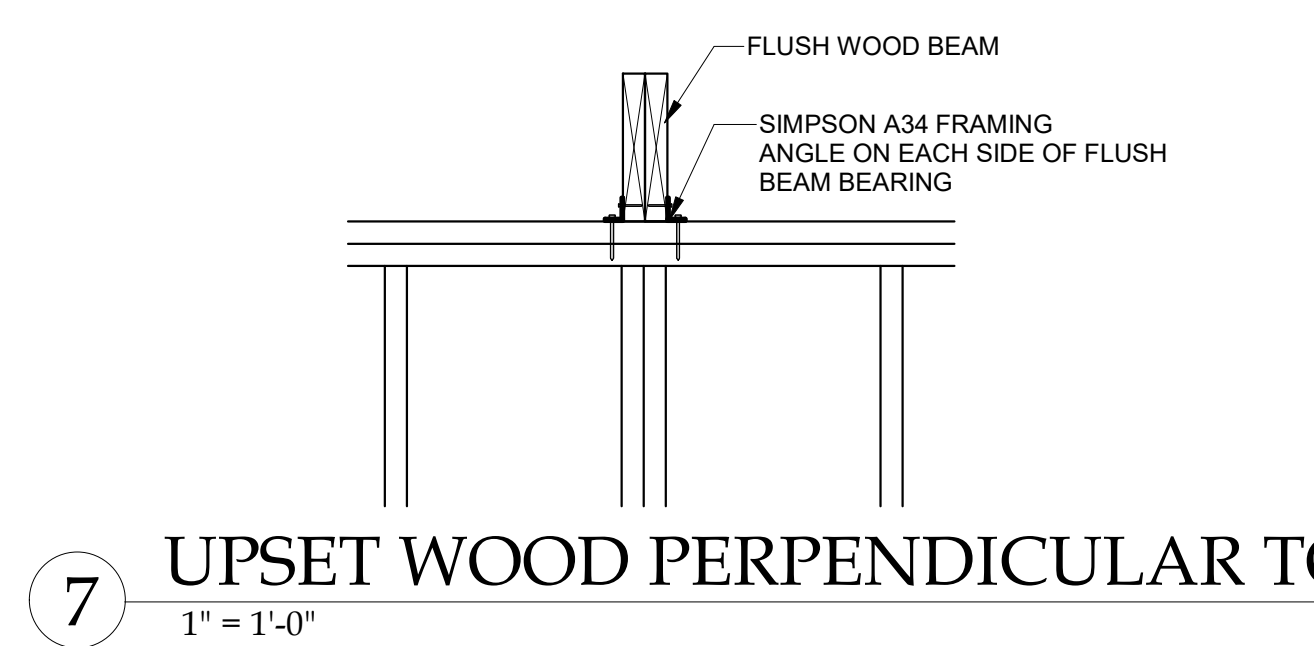

7 UPSET WOOD PERPENDICULAR TO WALL
1" = 1'-0"

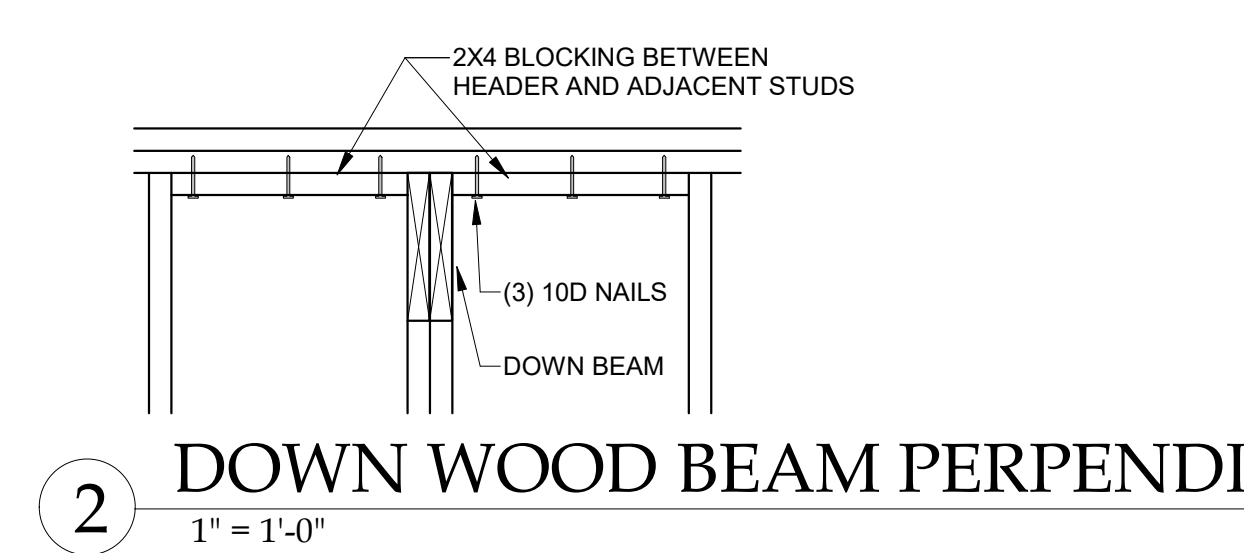

2 DOWN WOOD BEAM PERPENDICULAR
1" = 1'-0"

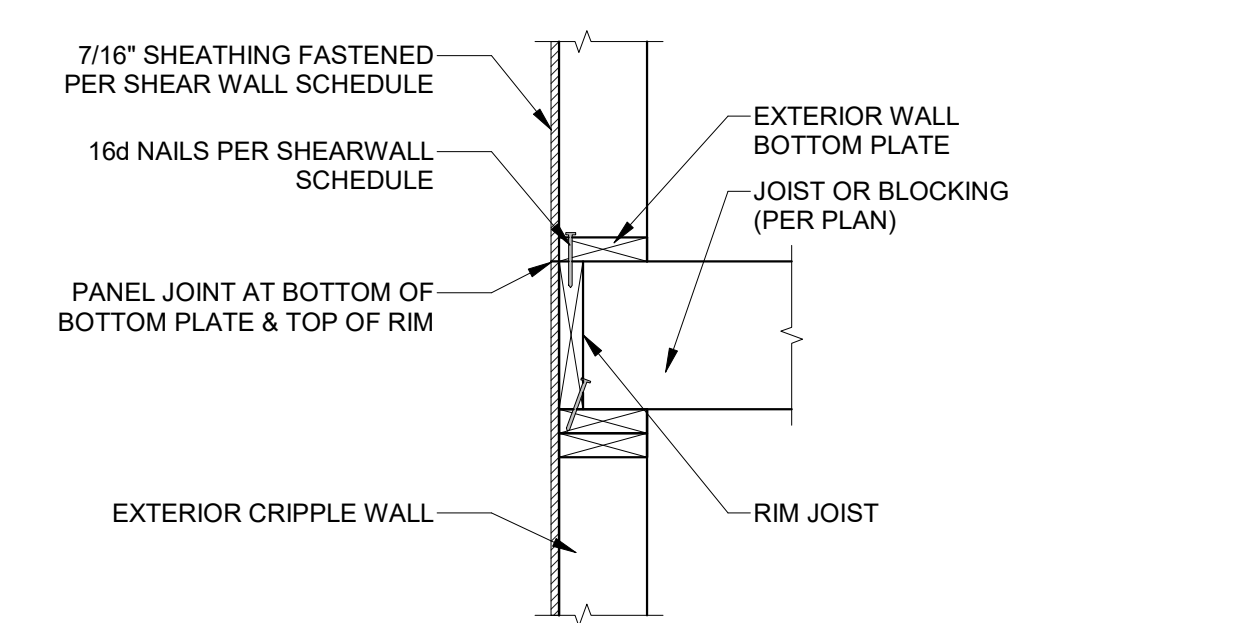

11 SHEATHING JOINT LOCATION
1" = 1'-0"

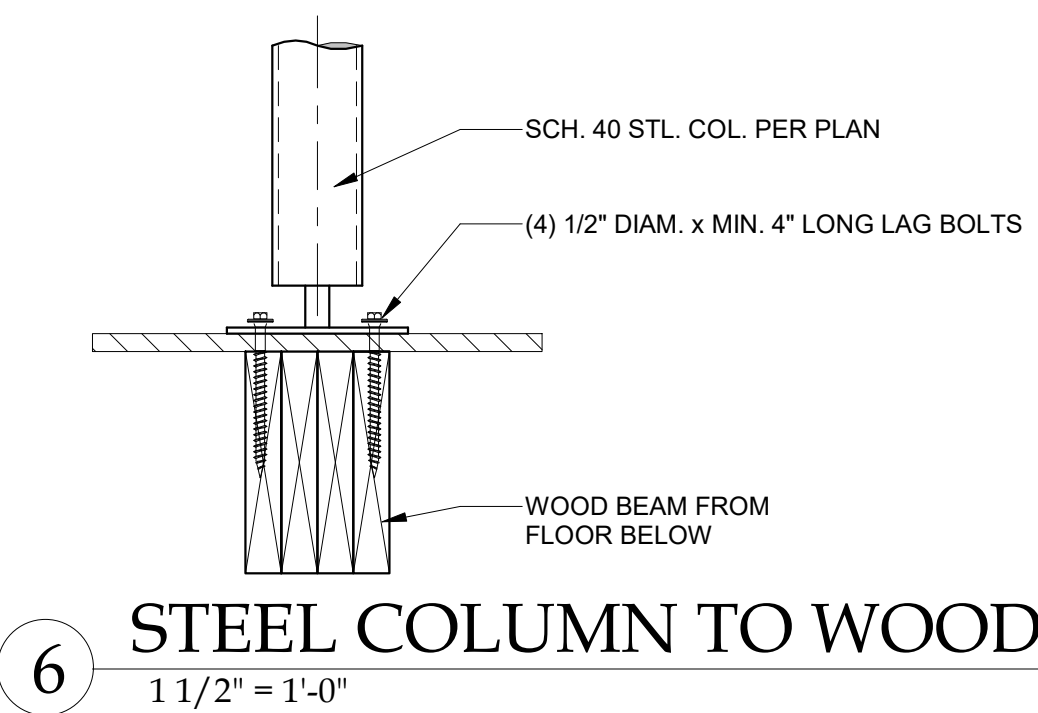

6 STEEL COLUMN TO WOOD FLOOR
1 1/2" = 1'-0"

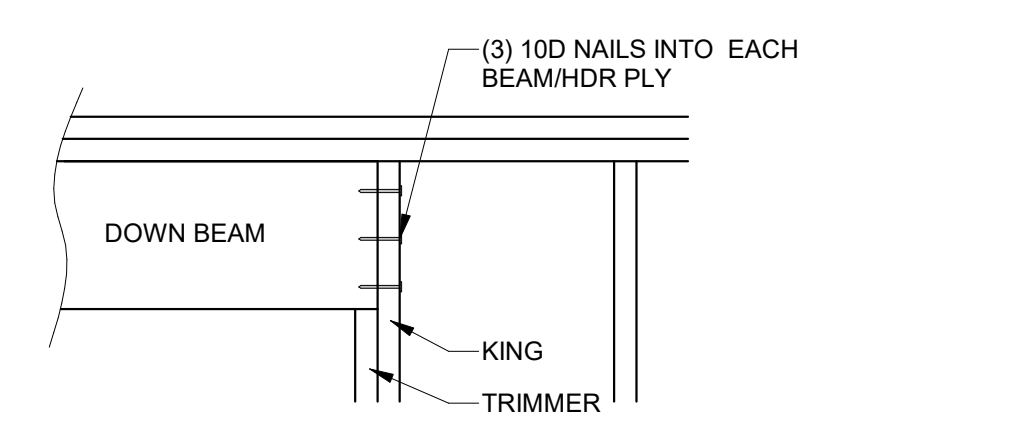

1 DOWN WOOD BEAM PARALLEL
1" = 1'-0"

HD#: 42639
DATE: 10/11/2021
CHECKED BY: CLS

NO.	ISSUE/REVISION	Revision Date

GENERAL DETAILS