

Backflow
in
Basement

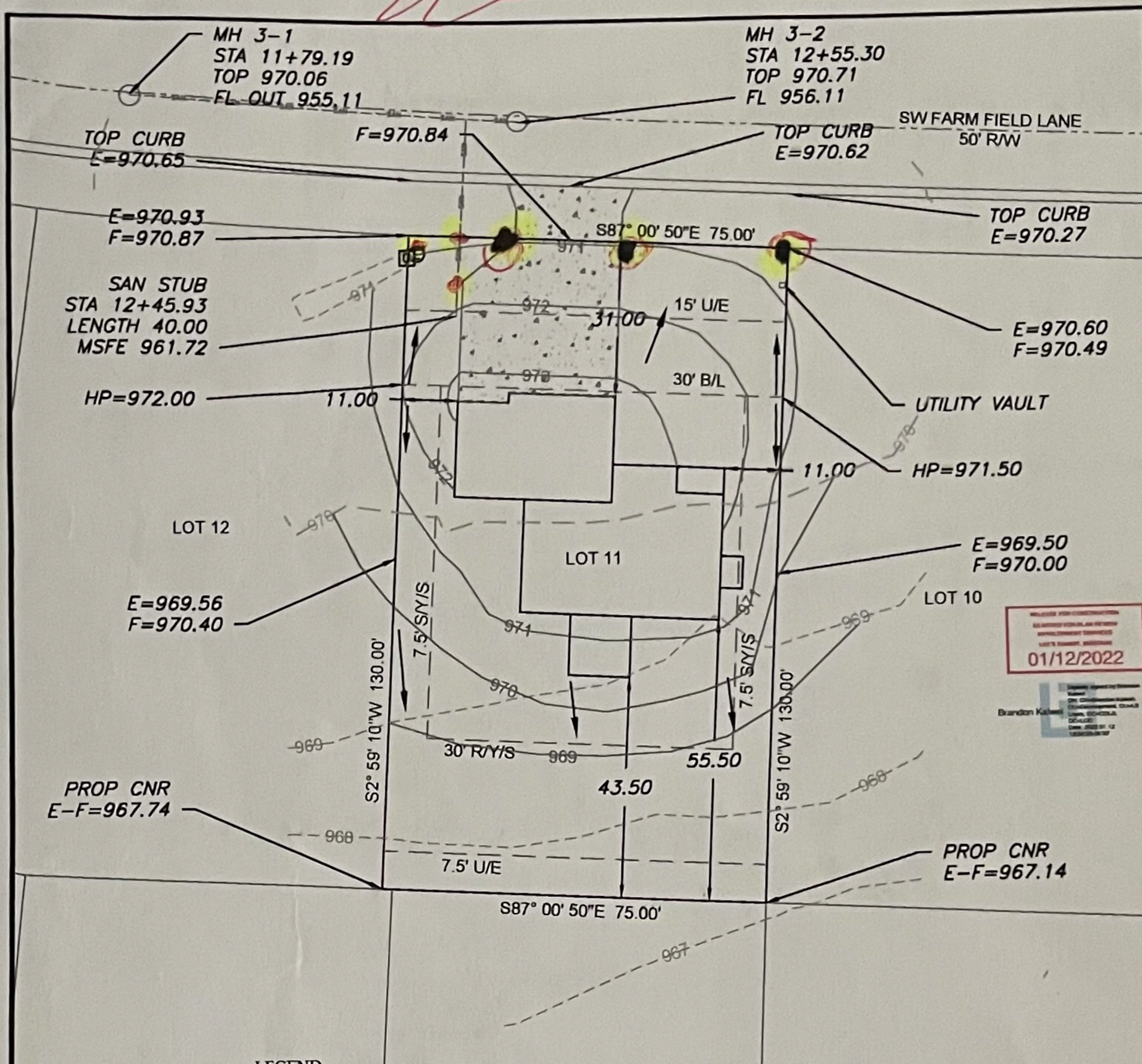

REVISION FOR CONSTRUCTION
01/12/2022

LEGEND

- Gas Meter
- Telephone or Fiber-Optic Pedestal
- Cable TV Pedestal
- Electric Pedestal
- Light Pole
- Mailbox
- Fire Hydrant
- Water Valve



Scale 1"=30'

LOT INFORMATION

9,750 SQ. FT.
MSFE =961.72

ADDRESS
2031 SW FARM FIELD LANE

LEGAL DESCRIPTION

LOT 11, HOOK FARMS FIRST PLAT,
A SUBDIVISION AS RECORDED IN
LEE'S SUMMIT, JACKSON
COUNTY, MISSOURI.

PROPOSED HOUSE

TOP FOUNDATION = 974.25
GARAGE FLOOR = 973.25
TOP FOOTING = 965.25
BASEMENT FLOOR = 965.58
DRIVE SLOPE =7.8%

E = EXISTING ELEVATION
F = PROPOSED FINAL ELEVATION
G = ADJACENT GRADE AT EGRESS
U/E = UTILITY EASEMENT
B/L = BUILDING LINE
S/Y/S = SIDE YARD SETBACK
R/Y/S = REAR YARD SETBACK

NOTES

1. BUILDER TO VERIFY ALL BUILDING ELEVATIONS AND DIMENSIONS.
2. THIS PLOT PLAN DOES NOT CONSTITUTE A BOUNDARY SURVEY.
3. THE EASEMENTS SHOWN ON THIS PLOT PLAN ARE TAKEN FROM THE FINAL PLAT. OTHER EASEMENTS MAY EXIST.

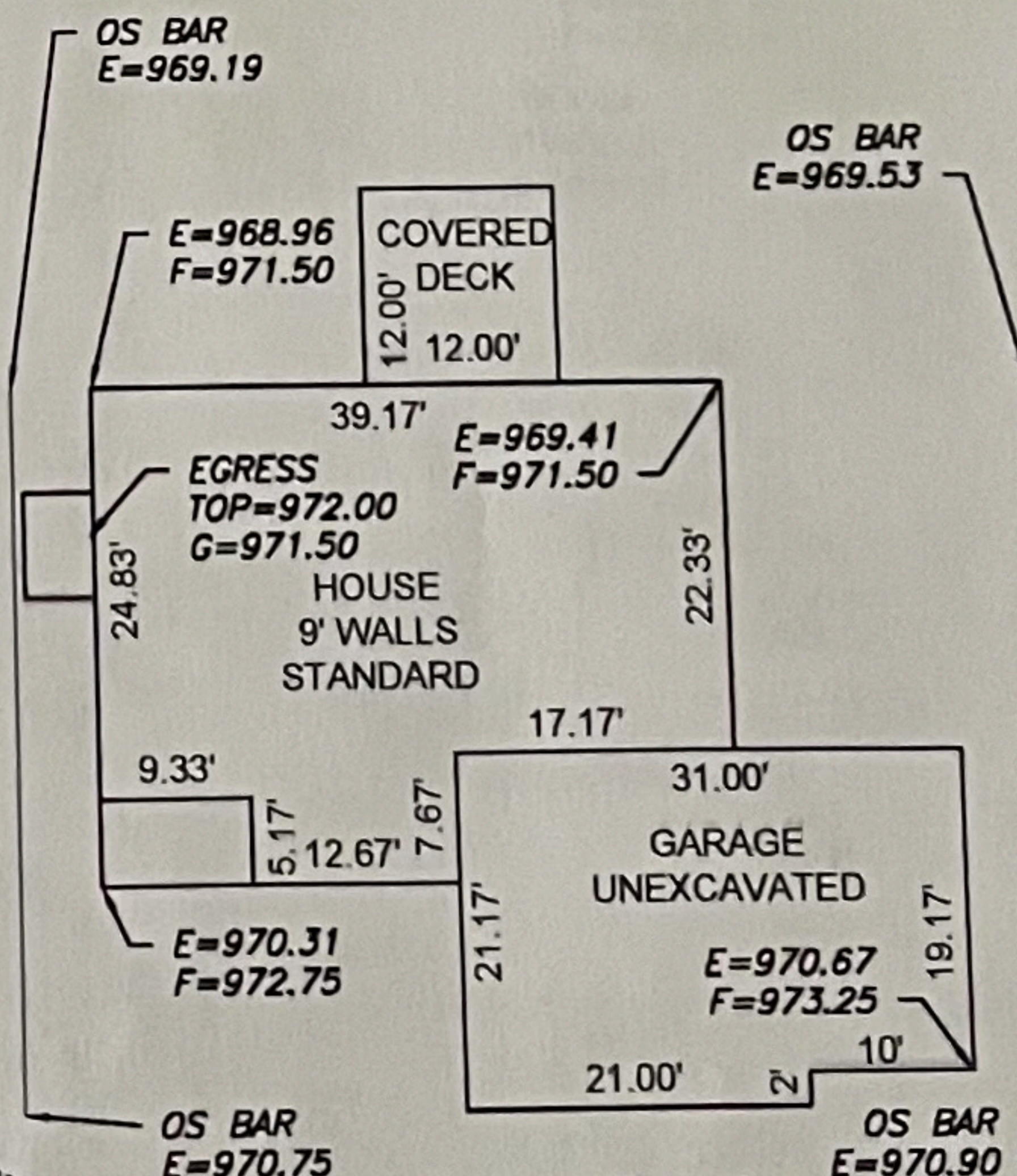

Scale 1"=20'
PLAN: BIRCH

ENGINEERING SOLUTIONS
ENGINEERING & SURVEYING

50 SE 30TH STREET
LEE'S SUMMIT, MO 64082
P:(816) 623-9888 F:(816)623-9849
WWW.ENGINEERINGSOLUTIONSKC.COM



PLOT PLAN - LOT 11

HOOK FARMS FIRST PLAT
LEE'S SUMMIT, JACKSON COUNTY, MISSOURI

ASPEN HOME
6618 ROYAL STREET
PLEASANT VALLEY, MO, 64068

PROJECT NO. 1	FILE NAME LOT 11, HOOK FARMS	DATE 10/8/21	SHEET 1	OF 1
------------------	---------------------------------	-----------------	------------	---------

THIS DRAWING IS NOT VALID UNLESS THE SIGNATURE, DATE AND SEAL OF THE ENGINEER WHO SUPERVISED THE PREPARATION OF THIS DRAWING HAS BEEN AFFIXED HERETO.