



LEE'S SUMMIT MISSOURI

RELEASE FOR LAWN SPRINKLER SYSTEM IN CITY OF LEE'S SUMMIT RIGHT OF WAY (RESIDENTIAL)

In consideration for the City of Lee's Summit's permission to extend a Lawn Irrigation System into the City's right of way at (legal description of the property):

Lot No. 12 Plat Title Cobey Creek Address: 3433 SE Corbin Dr.
County: Jackson State: Missouri

I, Kyle King, the undersigned, successors, and assigns do hereby release and forever discharge the City of Lee's Summit, its employees and/or agents from and against any and all liability, claims and demands for any use arising out of, relating to, or being in any way connected with work or service by the City, its employees or agents within the City's right of way for any purpose whatsoever.

NOW THEREFORE, the Undersigned hereby declares that said property described above shall be held, sold and conveyed subject to the release herein and said release shall run with the real property and be binding on all parties having any part thereof, their heirs, successors and assigns.

IN WITNESS WHEREOF, this release has been read, signed and sealed this 14th day of August, 2023

By:

Kyle King
Printed or Typed Name

INDIVIDUAL ACKNOWLEDGMENT

STATE OF MISSOURI
COUNTY OF JACKSON

ON THIS, The 14th day of August, 2023 before me, a Notary Public, personally appeared:
Kyle King

proved to me on the basis of satisfactory evidence to be the person(s) whose name(s) subscribed to the within instrument, and acknowledged that he he/she/they executed the same for the purposes stated therein and no other.

WITNESS my hand and official seal in the County and State aforesaid, the day and year first above written.

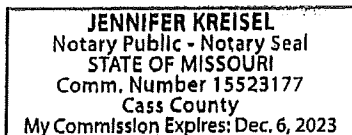

/s/ Jennifer Kreisel
Notary Public Signature
Jennifer Kreisel
Printed or Typed Name

My Commission Expires:

December 6, 2023

(Seal)

RELEASE FOR CONSTRUCTION
AS NOTED ON PLANS REVIEW
DEVELOPMENT SERVICES
LEE'S SUMMIT, MISSOURI
04/20/2023 4:42:04

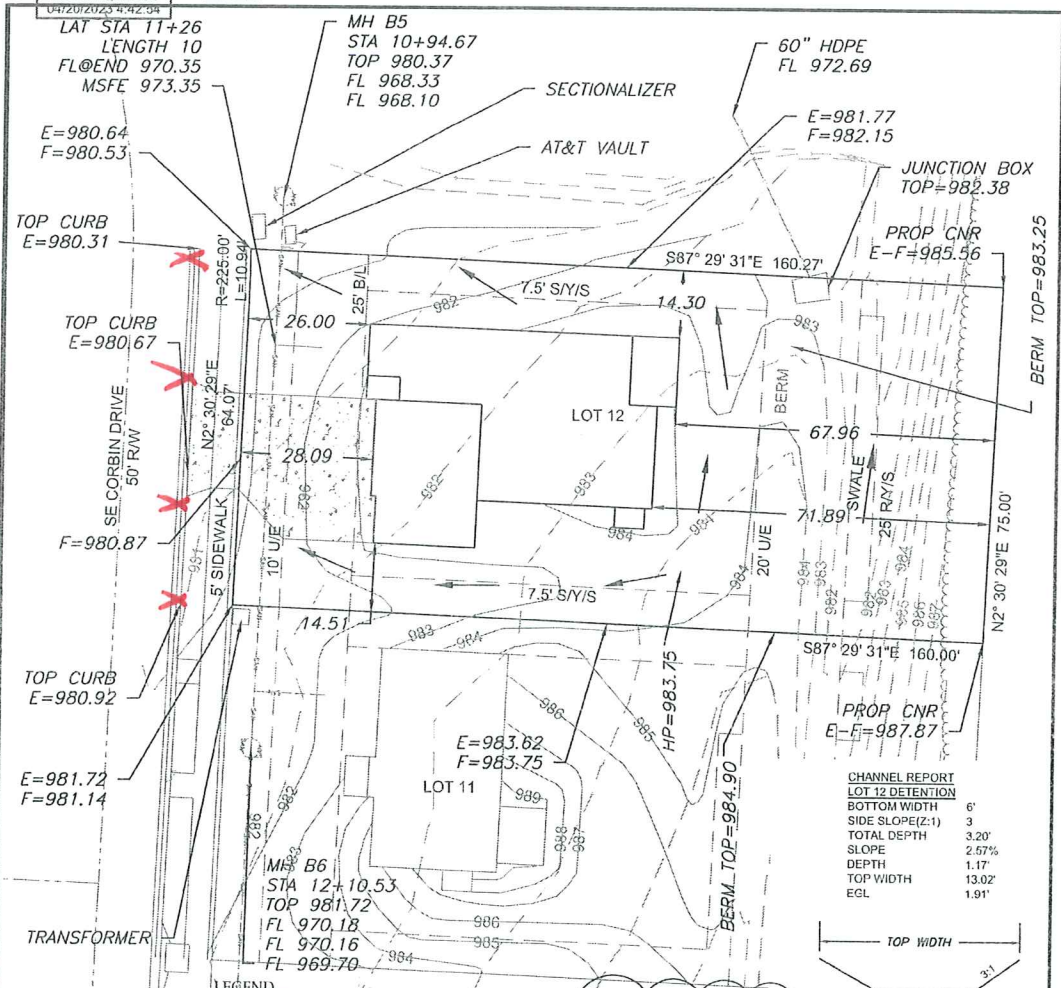

LEGEND

- Gas Meter
- Telephone or Fiber-Optic Pedestal
- Cable TV Pedestal
- Electric Pedestal
- Light Pole
- Mailbox
- Fire Hydrant
- Water Valve

PROPOSED HOUSE

TOP FOUNDATION = 985.00
GARAGE FLOOR = 983.25
TOP FOOTING = 977.00
BASEMENT FLOOR = 977.33
DRIVE SLOPE = 8.5%

E = EXISTING ELEVATION
F = PROPOSED FINAL ELEVATION
G = ADJACENT GRADE AT EGRESS
U/E = UTILITY EASEMENT
B/L = BUILDING LINE
S/Y/S = SIDE YARD SETBACK
R/Y/S = REAR YARD SETBACK

NOTES

1. BUILDER TO VERIFY ALL BUILDING ELEVATIONS AND DIMENSIONS.
2. THIS PLOT PLAN DOES NOT CONSTITUTE A BOUNDARY SURVEY.
3. THE EASEMENTS SHOWN ON THIS PLOT PLAN ARE TAKEN FROM THE FINAL PLAT. EASEMENTS MAY EXIST.



Scale 1"=30'

LOT INFORMATION

12,001 SQ. FT.
MSFE = 973.35
ADDRESS
3433 SE CORBIN DR

LEGAL DESCRIPTION

LOT 12, COBEY CREEK - 1ST PLAT,
A SUBDIVISION AS RECORDED IN
LEE'S SUMMIT, JACKSON
COUNTY, MISSOURI.

AS-GRADED PLOT PLAN IS
REQUIRED PRIOR TO SODDING

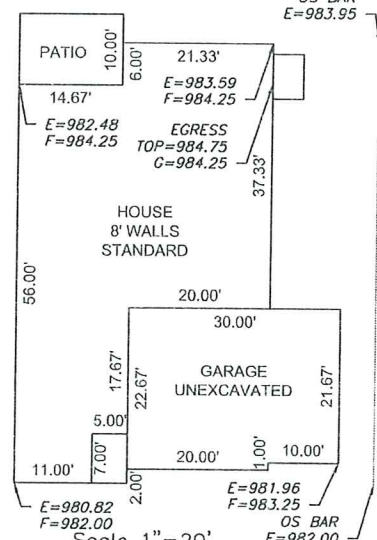
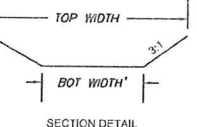

Scale 1"=20'
PLAN: WILDFLOWER

ENGINEERING SOLUTIONS
ENGINEERING & SURVEYING
50 SE 20TH STREET
LEE'S SUMMIT, MO 64082
P:816/225-9833 F:816/623-9819
WWW.ENGINEERINGSOLUTIONSKC.COM



PLOT PLAN - LOT 12			
COBEY CREEK - 1ST PLAT			
LEE'S SUMMIT, JACKSON COUNTY, MISSOURI			
CLOVER & HIVE			
120 SE 30TH STREET			
LEE'S SUMMIT, MO 64082			
PROJECT NO.	FILE NAME	DATE	SHEET OF
1	LOT 12, COBEY CREEK	12/10/21	1 1

THIS DRAWING IS NOT VALID UNLESS THE SIGNATURE, DATE AND SEAL OF THE ENGINEER WHO SUPERVISED THE PREPARATION OF THIS DRAWING HAS BEEN AFFIXED HERETO.