

RELEASE FOR CONSTRUCTION
 A NOTICE OF PLANS REVIEW
 Development Services
 LEE'S SUMMIT, MISSOURI

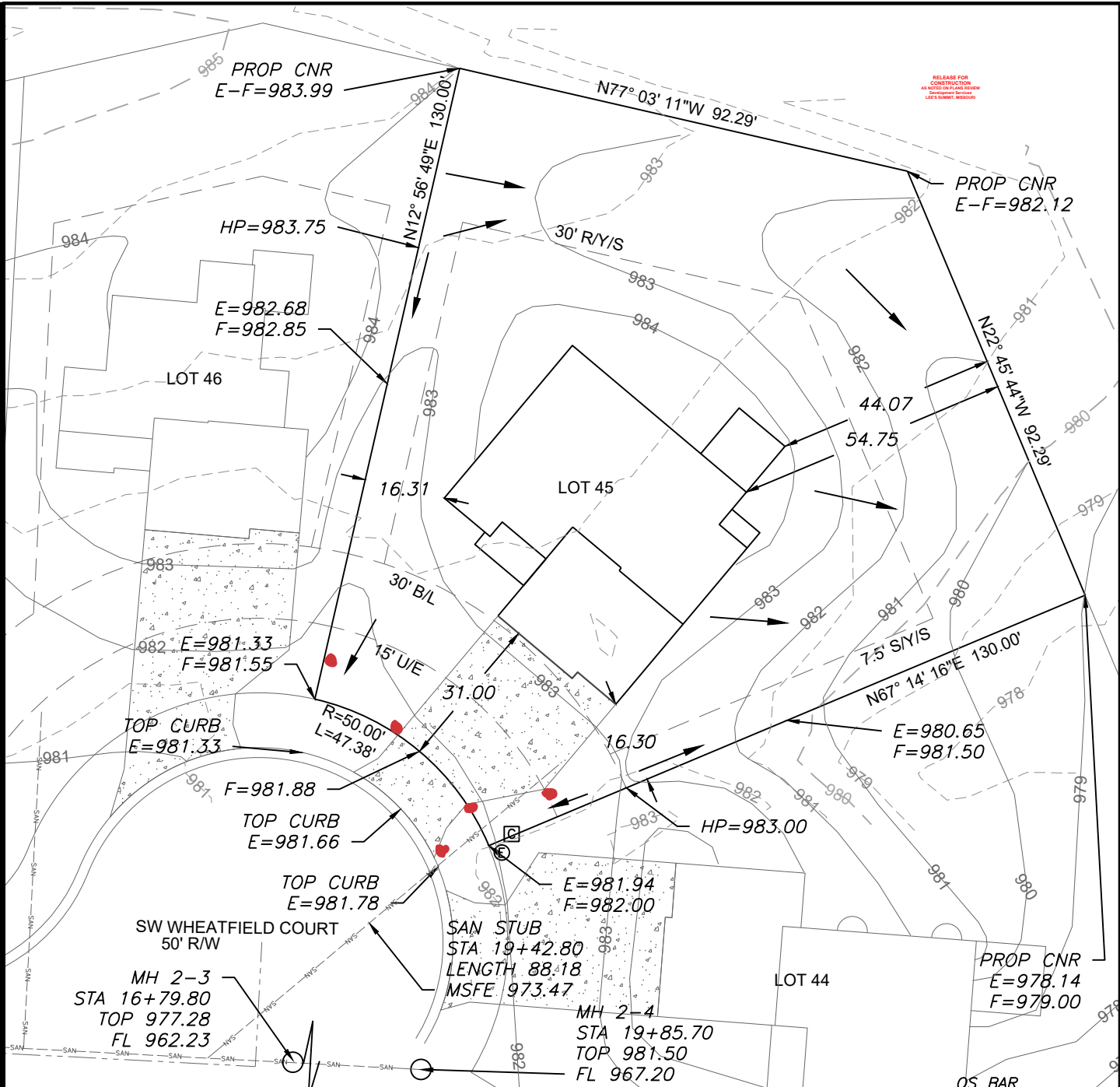

LEGEND

- Gas Meter
- Telephone or Fiber-Optic Pedestal
- Cable TV Pedestal
- Electric Pedestal
- Light Pole
- Mailbox
- Fire Hydrant
- Water Valve

PROPOSED HOUSE

TOP FOUNDATION = 985.75
 GARAGE FLOOR = 983.75
 TOP FOOTING = 976.75
 BASEMENT FLOOR = 977.08
 DRIVE SLOPE = 6.0%

E = EXISTING ELEVATION
 F = PROPOSED FINAL ELEVATION
 G = ADJACENT GRADE AT EGRESS
 U/E = UTILITY EASEMENT
 B/L = BUILDING LINE
 S/Y/S = SIDE YARD SETBACK
 R/Y/S = REAR YARD SETBACK

NOTES

1. BUILDER TO VERIFY ALL BUILDING ELEVATIONS AND DIMENSIONS.
2. THIS PLOT PLAN DOES NOT CONSTITUTE A BOUNDARY SURVEY.
3. THE EASEMENTS SHOWN ON THIS PLOT PLAN ARE TAKEN FROM THE FINAL PLAT. OTHER EASEMENTS MAY EXIST.

NOTE : DECK APPROVAL WILL BE REQUIRED PRIOR TO (FUTURE) DECK CONSTRUCTION

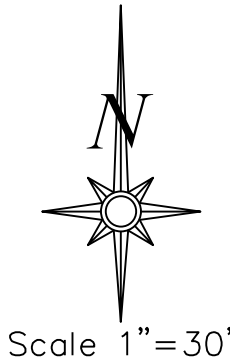
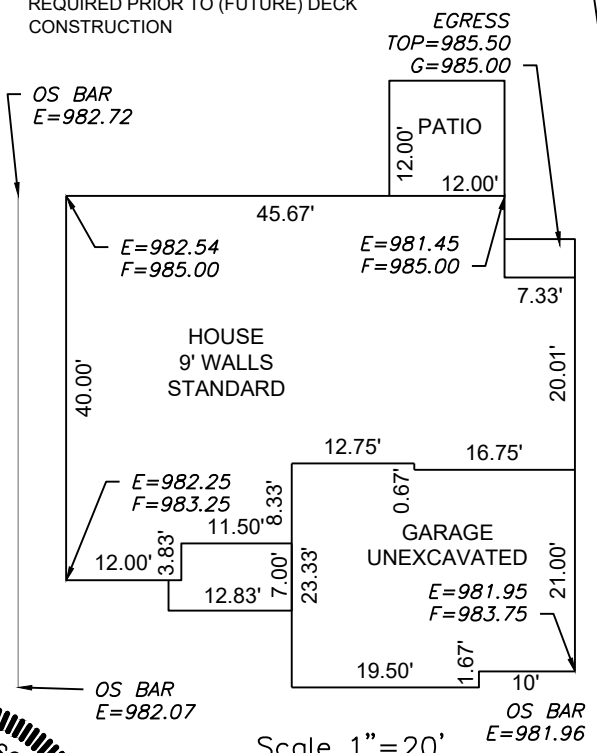

LOT INFORMATION

11,212 SQ. FT.
 MSFE = 973.47
 ADDRESS
 2024 SW WHEATFIELD COURT
LEGAL DESCRIPTION
 LOT 45, HOOK FARMS FIRST PLAT,
 A SUBDIVISION AS RECORDED IN
 LEE'S SUMMIT, JACKSON
 COUNTY, MISSOURI.

Scale 1"=20'
 PLAN: MIMOSA

ENGINEERING SOLUTIONS
 ENGINEERING & SURVEYING
 50 SE 30TH STREET
 LEE'S SUMMIT, MO 64082
 P:(816) 623-9888 F:(816)623-9849
 WWW.ENGINEERINGSOLUTIONKCC.COM

STATE OF MISSOURI
 MATTHEW J. SCHLICHT
 NUMBER
 PE-2006019708
 11/19/2021
 PROFESSIONAL ENGINEER

PLOT PLAN - LOT 45
 HOOK FARMS FIRST PLAT
 LEE'S SUMMIT, JACKSON COUNTY, MISSOURI

ASPEN HOME
 6618 ROYAL STREET
 PLEASANT VALLEY, MO, 64068

PROJECT NO.	FILE NAME	DATE	SHEET	OF
1	LOT 45, 46, HOOK FARMS	10/8/21	1	1

THIS DRAWING IS NOT VALID UNLESS THE SIGNATURE, DATE AND SEAL OF THE ENGINEER WHO SUPERVISED THE PREPARATION OF THIS DRAWING HAS BEEN AFFIXED HERETO.