

STREET & STORM SEWER PLANS
FOR
ORCHARD WOODS
IN THE CITY OF LEE'S SUMMIT, JACKSON COUNTY, MISSOURI

	INDEX
1	COVER
2	GENERAL NOTES
3	QUANTITIES
4	GRADING PLAN
5-7	STREET PLAN AND PROFILES
8-10	INTERSECTION DETAILS
11	STREET DETAILS
12	STORM SEWER GENERAL LAYOUT
13-15	STORM SEWER PLAN AND PROFILES
16	STORM SEWER DETAILS
17	DETENTION PLAN
18	DRAINAGE MAP
19	DRAINAGE MAP CALCULATIONS
20-21	MASTER DRAINAGE PLAN
22	SIGNAGE PLAN
23	SIGNAGE DETAILS
24-26	EROSION CONTROL PLAN
27-28	EROSION CONTROL DETAILS
29	TRAFFIC CONTROL PLAN
30	TRAFFIC CONTROL DETAILS

RELEASED FOR CONSTRUCTION
As Noted on Plan Review

Development Services Department
Lee's Summit, Missouri

08/05/2023

PREPARED & SUBMITTED BY:
PHELPS ENGINEERING, INC.
1270 N. WINCHESTER
OLATHE, KS 66061
913-393-1155 OFFICE
913-393-1166 FAX
CONTACT: JUDD CLAUSSEN, P.E.

OWNER:
ENTRES DEVELOPMENT, LLC
ATTN: DANIEL VILLANUEVA
424 NE BROCKTON DR
LEE'S SUMMIT MO, 64064
(310) 760-6205

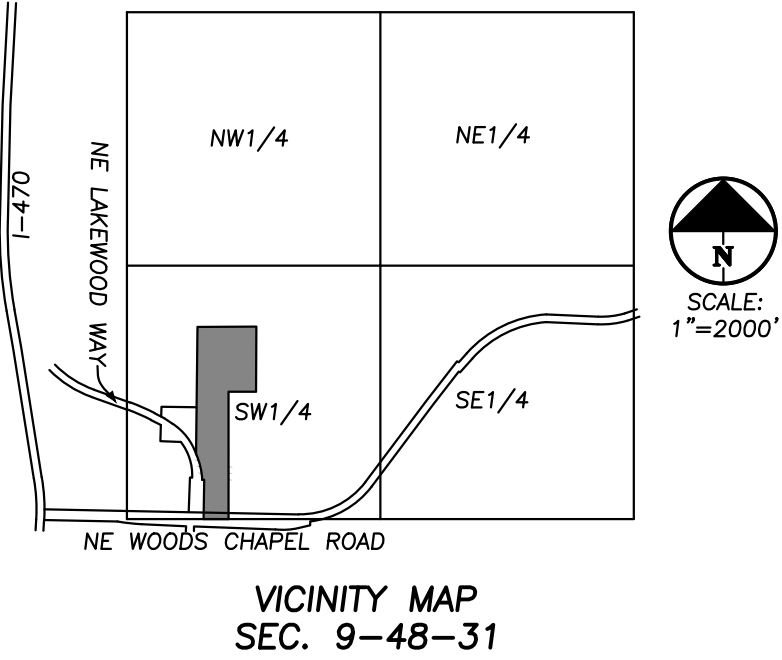

LEGEND
PROPERTY LINE

UTILITY COMPANIES:

MISSOURI GAS ENERGY (816) 969-2218
LUCAS WALLS (LUCAS.WALLS@SUG.COM)
3025 SOUTHEAST CLOVER DRIVE
LEE'S SUMMIT, MO 64082

EVERGY (816) 347-4339
PHILLIP INGRAM (PHILLIP.INGRAM@KCPL.COM)
RON DEJARNETTE (RON.DEJARNETTE@KCPL.COM) (816) 347-4316
1300 HAMBLEM ROAD
LEE'S SUMMIT, MO 64081

STORM SEWER (PUBLIC WORKS DEPARTMENT) (816) 969-1800
220 SE GREEN STREET
LEE'S SUMMIT, MO 64063

SANITARY SEWER & WATER (WATER UTILITIES DEPT.) (816)-969-1900
1200 SE HAMBLEM ROAD,
LEE'S SUMMIT, MO 64081

AT&T (913) 383-4929
MR. CLAYTON ANSPAUGH (CA4089@ATT.COM) (913) 383-4849-FAX
9444 NALL AVENUE
OVERLAND PARK, KANSAS 66207

OIL-GAS WELLS:

Missouri Department of Natural Resources, Missouri Geological Survey, GeoSTRAT website indicates there are two wells drilled on this property. 10 #095-00155 is shown as a dry hole, dated 10/27/1938. 10# 0005120 is shown as an exploratory hole, dated 10/28/1938. Phelps Engineering has made a field investigation and found no visible evidence of these wells on the property, as of this date.

PRE-CONSTRUCTION MEETING NOTE:

THE CONTRACTOR SHALL CONTACT THE CITY'S DEVELOPMENT SERVICES ENGINEERING INSPECTION TO SCHEDULE A PRE-CONSTRUCTION MEETING WITH A FIELD ENGINEERING INSPECTOR PRIOR TO ANY LAND DISTURBANCE WORK AT (816) 969-1200.

BENCHMARK:

"+" CUT S.W. CORNER CURB INLET EAST SIDE OF INTERSECTION OF NE SUWANNEE DRIVE & NE PIEDMONT DRIVE
ELEV.=965.22

UTILITY NOTES:
VISUAL INDICATIONS OF UTILITIES ARE AS SHOWN.
UNDERGROUND LOCATIONS SHOWN, AS FURNISHED BY THEIR LESSORS, ARE APPROXIMATE AND SHOULD BE VERIFIED IN THE FIELD AT THE TIME OF CONSTRUCTION. FOR ACTUAL FIELD LOCATIONS OF UNDERGROUND UTILITIES CALL 811.

FLOOD NOTE:

THIS PROPERTY LIES WITHIN ZONE X, DEFINED AS AREAS DETERMINED TO BE OUTSIDE THE 0.2% ANNUAL CHANCE FLOODPLAIN, AS SHOWN ON THE FLOOD INSURANCE RATE MAP PREPARED BY THE FEDERAL EMERGENCY MANAGEMENT AGENCY FOR THE CITY OF LEE'S SUMMIT, COMMUNITY NO. 290174, JACKSON COUNTY, MISSOURI, PANEL NO. 29095C0430G, AND DATED JANUARY 20, 2017.



Know what's below.
Call before you dig.



PHELPS ENGINEERING, INC.
1270 N. Winchester
Olathe, Kansas 66061
(913) 393-1155
Fax (913) 393-1166
www.phelpsiengineering.com

PLANNING
ENGINEERING
IMPLEMENTATION

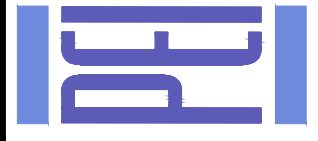

COVER SHEET
ORCHARD WOODS
LEE'S SUMMIT, JACKSON COUNTY, MISSOURI

PROJECT NO.	211142	No.	Date	Revisions:	By	App.
DATE: 10-21-2022	DRAWN: BAG	1.	2-27-23	REVISED PER CITY COMMENTS	JMO	DEU
CHECKED: DEU	APPROVED: DEU	2.	4-24-23	REVISED PER CITY COMMENTS	JMO	DEU
CERTIFICATE OF AUTHORIZATION		3.	6-15-23	REVISED PER CITY COMMENTS	BAG	DEU
LAND SURVEYING - LS-82		4.	7-20-23	REVISED PER CITY COMMENTS	MRH	DEU
ENGINEERING - E-361						
CERTIFICATE OF AUTHORIZATION						
LAND SURVEYING - LS-82						
ENGINEERING - E-361						

SHEET

1

GENERAL NOTES:

1. ALL CONSTRUCTION TO FOLLOW THE CITY OF LEE'S SUMMIT DESIGN AND CONSTRUCTION MANUAL AS ADOPTED BY ORDINANCE 5813.
2. ALL WORKMANSHIP AND MATERIALS SHALL BE SUBJECT TO THE INSPECTION AND APPROVAL OF THE ENGINEERING DEPARTMENT OF THE CITY OF LEE'S SUMMIT, MISSOURI.
3. LINEAL FOOT MEASUREMENTS SHOWN ON THE PLANS ARE HORIZONTAL MEASUREMENTS, NOT SLOPE MEASUREMENTS. ALL PAYMENTS SHALL BE MADE ON HORIZONTAL MEASUREMENTS.
4. NO GEOLOGICAL INVESTIGATION HAS BEEN PERFORMED ON THE SITE.
5. THE UTILITY LOCATIONS SHOWN ON THESE PLANS ARE TAKEN FROM UTILITY COMPANY RECORDS AND APPARENT FIELD LOCATIONS. THE CONTRACTOR SHALL VERIFY THE LOCATION AND DEPTH OF ALL UTILITIES PRIOR TO CONSTRUCTION.
6. THE CONTRACTOR SHALL ADHERE TO THE PROVISIONS OF THE SENATE BILL NUMBER 583, 78TH GENERAL ASSEMBLY OF THE STATE OF MISSOURI. THE BILL REQUIRES THAT ANY PERSON OR FIRM DOING EXCAVATION ON PUBLIC RIGHT OF WAY DO SO ONLY AFTER GIVING NOTICE TO, AND OBTAINING INFORMATION FROM, UTILITY COMPANIES. STATE LAW REQUIRES 48 HOURS ADVANCE NOTICE. THE CONTRACTOR MAY ALSO UTILIZE THE FOLLOWING TOLL FREE PHONE NUMBER PROVIDED BY "MISSOURI ONE CALL SYSTEM, INC.": 1-800-DIG-RITE. THIS PHONE NUMBER IS APPLICABLE ANYWHERE WITHIN THE STATE OF MISSOURI. PRIOR TO COMMENCEMENT OF WORK, THE CONTRACTOR SHALL NOTIFY ALL THOSE COMPANIES WHICH HAVE FACILITIES IN THE NEAR VICINITY OF THE CONSTRUCTION TO BE PERFORMED.
7. PRIOR TO ORDERING PRECAST STRUCTURES, SHOP DRAWING SHALL BE SUBMITTED TO THE DESIGN ENGINEER FOR APPROVAL. AFTER APPROVAL OF THE SHOP DRAWINGS, A COPY OF THE APPROVED AND SIGNED SHOP DRAWINGS SHALL BE PROVIDED TO THE FIELD INSPECTOR.
8. THE CONTRACTOR SHALL PROTECT ALL MAJOR TREES FROM DAMAGE. NO TREE SHALL BE REMOVED WITHOUT PERMISSION OF THE OWNER, UNLESS SHOWN OTHERWISE.
9. CLEARING AND GRUBBING OPERATIONS AND DISPOSAL OF ALL DEBRIS THEREFROM SHALL BE PERFORMED BY THE CONTRACTOR IN STRICT ACCORDANCE WITH ALL LOCAL CODES AND ORDINANCES.
10. ALL WASTE MATERIAL RESULTING FROM THE PROJECT SHALL BE DISPOSED OF OFF-SITE BY THE CONTRACTOR, OR AS DIRECTED BY THE OWNER.
11. ALL EXCAVATIONS SHALL BE UNCLASSIFIED. NO SEPARATE PAYMENT WILL BE MADE FOR ROCK EXCAVATION.
12. THE CONTRACTOR SHALL CONTROL THE EROSION AND SILTATION DURING ALL PHASED OF CONSTRUCTION, AND SHALL KEEP THE STREETS CLEAN OF MUD AND DEBRIS.
13. ALL MANHOLES, CATCH BASINS, UTILITY VALVES AND METER PITS TO BE ADJUSTED OR REBUILT TO GRADE AS REQUIRED.
14. THE CONTRACTOR SHALL CONTACT THE CITY'S DEVELOPMENT SERVICES ENGINEERING INSPECTION TO SCHEDULE A PRE-CONSTRUCTION MEETING WITH A FIELD ENGINEERING INSPECTOR PRIOR TO ANY LAND DISTURBANCE WORK AT (816) 969-1200
15. THE CONTRACTOR SHALL CONTACT THE RIGHT OF WAY INSPECTOR AT 816-969-1800 PRIOR TO ANY LAND DISTURBANCE ACTIVITIES WITHIN THE RIGHT OF WAY. THESE ACTIVITIES MAY REQUIRE A PERMIT.
16. THE CONTRACTOR SHALL PROVIDE AND MAINTAIN ALL TRAFFIC HANDLING MEASURES NECESSARY TO ENSURE THAT THE GENERAL PUBLIC IS PROTECTED AT ALL TIMES. TRAFFIC CONTROL SHALL CONFORM TO THE MANUAL ON UNIFORM TRAFFIC CONTROL DEVICES (MUTCD-LATEST EDITION).

EARTHWORK:

1. It is recommended that a Geotechnical Engineer observe and document all earthwork activities.
2. Contours have been shown at 1-foot or 2-foot intervals, as indicated. Grading shall consist of completing the earthwork required to bring the physical ground elevations of the existing site to the finished grade (or sub-grade) elevations provided on the plans as spot grades, contours or others means as indicated on the plans.
3. The existing site topography depicted on the plans by contouring has been established by aerial photography and field verified by g.p.s. observation near 2-20-19.The contour elevations provided may not be exact ground elevations, but rather interpretations of such. Accuracy shall be considered to be such that not more than 10 percent of spot elevation checks shall be in error by more than one-half the contour interval provided, as defined by the National Map Accuracy Standards. Any quantities provided for earthwork volumes are established using this topography contour accuracy, and therefore the inherent accuracy of any earthwork quantity is assumed from the topography accuracy.
4. Proposed contours are to approximate finished grade.
5. Unless otherwise noted, payment for earthwork shall include backfilling of the curb and gutter, sidewalk and further manipulation of utility trench spoils. The site shall be left in a mowable condition and positive drainage maintained throughout.
6. Unless otherwise noted, all earthwork is considered Unclassified. No additional compensation will be provided for rock or shale excavation, unless specifically stated otherwise.
7. Prior to earthwork activities, pre-disturbance erosion and sediment control devices shall be in place per the Storm Water Pollution Prevention plan and/or the Erosion and Sediment Control Plan prepared for this site.
8. All topsoil shall be stripped from all areas to be graded and stockpiled adjacent to the site at an area specified by the project owner or his appointed representative. Vegetation, trash, trees, brush, tree roots and limbs, rock fragments greater than 6-inches and other deleterious materials shall be removed and properly disposed of offsite or as directed by the owner or his appointed representative.
9. Unless otherwise specified in the Geotechnical Report, all fills shall be placed in maximum 6-inch lifts and compacted to 95-percent of maximum density as defined using a standard proctor test (AASHTO T99/ASTM 698).
10. Fill materials shall be per Geotechnical Report and shall not include organic matter, debris or topsoil. All fills placed on slopes greater than 6:1 shall be benched.
11. The Contractor shall be responsible for redistributing the topsoil over proposed turf and landscaped areas to a minimum depth of 6-inches below final grade.
12. All areas shall be graded for positive drainage. Unless noted otherwise the following grades shall apply:
a. Turf Areas -2.5% Minimum, 4H:1V Maximum
b. Paved Areas -1.2% Minimum, 5% Maximum
13. All disturbed areas shall be fertilized, seeded and mulched immediately after earthwork activities have ceased. Seeding shall be per the Erosion and Sediment Control Plan and/or Landscape Plan. If not specified seeding shall be per APWA Section 2400, latest edition. Unless otherwise noted, seeding shall be subsidiary to the contract price for earthwork and grading activities.
14. All disturbed areas in the right-of-way shall be sodded.
15. Underdrains are recommended for all paved areas adjacent to irrigated turf and landscaped beds.
16. Contractor shall adhere to the reporting requirements outlined in the Storm Water Pollution Prevention Plan (SWPPP) prepared for this project. Erosion and Sediment control devices shall be properly maintained and kept clean of silt and debris and in good working order. Additional erosion and sediment control measures shall be installed as required.

STREET NOTES:

1. ALL STREET CONSTRUCTION SHALL BE IN ACCORDANCE WITH THE LATEST EDITION OF THE CITY OF LEE'S SUMMIT DESIGN AND CONSTRUCTION MANUAL. ALL APPLICABLE AASHTO STANDARDS HAVE BEEN MET.
2. ALL INSPECTION OF STREET CONSTRUCTION TO BE PERFORMED BY THE CITY OF LEE'S SUMMIT DEVELOPMENT ENGINEERING.
3. CURB RETURN RADII SHALL BE 25' AT BACK OF CURB UNLESS OTHERWISE NOTED.
4. SUBGRADE TO BE COMPACTED TO 95% STANDARD PROCTOR DENSITY.
5. ASSUMED DESIGN SPEED = 25 MPH (RESIDENTIAL).
6. MINIMUM STOPPING SIGHT DISTANCE = 155 FEET.
7. MINIMUM K, SAG CURVE = 26 (14 WITH LIGHTING), CREST CURVE = 12.
8. GRADE INTERSECTIONS TO DRAIN AS SHOWN.
9. SSD = STOPPING SIGHT DISTANCE.
10. ALL ADA SIDEWALK RAMPS SHALL BE CONSTRUCTED BY THE DEVELOPER WITH THE PUBLIC INFRASTRUCTURE.

UTILITIES:

1. Existing utilities have been shown to the greatest extent possible based upon information provided to the Engineer. The contractor is responsible for contacting the respective utility companies and field locating utilities prior to construction and identifying any potential conflicts. All conflicts shall immediately be brought to the attention of the Engineer.
2. The contractor shall be responsible for coordinating any required utility relocations. Utilities damaged through the negligence of the contractor shall be repaired at the contractor's expense.
3. Contractor shall verify flow-lines and structure tops prior to construction, and shall notify Engineer of any discrepancies. Provide shop drawings for all precast and manufactured utility structures for review by the Engineer prior to construction of the structures.
4. Utility Separation: Waterlines shall have a minimum of 10 feet horizontal and 2 feet vertical separation from all sanitary sewer lines, manholes, and sanitary sewer service laterals, as measured from edge to edge. If minimum separations can not be obtained, concrete encasement of the sanitary line shall be required 10 feet in each direction of the conflict.
5. Payment for trenching, backfilling, pipe embedment, flowable fill, backfill materials, clean up, seeding, sodding and any other items necessary for the construction of the utility line shall be included in the contract price for the utility installation.
6. The Contractor shall be responsible for contacting respective utility companies 48-hours in advance for the inspection of any proposed utility main extension or service line or service connection to any existing main.
7. Trench spoils shall be neatly placed onsite adjacent to the trench, and compacted to prevent saturation and excess sediment runoff. Unsuitable materials, excess rock and shale, asphalt, concrete, trees, brush etc. shall be properly disposed of offsite. Materials may be wasted onsite at the direction of the Owner or his appointed representative.
8. All excavation is considered unclassified, unless noted otherwise. Unclassified excavation for utility trenching is subsidiary to the unit price provided for the pipe. Any quantity provided for rock excavation is estimated based on the best information provided to the Project Engineer. The Engineer has the authority to identify and define the physical characteristics to determine the classification. Unit price quantities for rock excavation will be paid at a trench width of the nominal pipe diameter of the installed main plus 18 inches. Contractor is required to dispose of excess rock from their trenches by disposing it in areas as specified by the Project Engineer.

RELEASED FOR CONSTRUCTION
As Noted on Plan Review

Development Services Department
Lee's Summit, Missouri

08/05/2023



PHelps ENGINEERING, INC.
1370 N. Winchester
Olathe, Kansas 66061
(913) 393-1155
Fax: (913) 393-1165
www.phelpsengineering.com

PLANNING
ENGINEERING
IMPLEMENTATION

GENERAL NOTES
ORCHARD WOODS
LEE'S SUMMIT, JACKSON COUNTY, MISSOURI

PROJECT NO. 211142		Revisions:		By	App.
DATE:10-21-2022	DRAWN:BJG	1.	2-27-23	JMO	DEU
CHECKED: DEU	APPROVED: DEU	2.	4-24-23	JMO	DEU
CORROBORATE OF AUTHORIZATION		3.	6-15-23	BJG	DEU
LAND SURVEYING - LS-82		4.	7-20-23	MRH	DEU
ENGINEERING - E-381					
CERTIFICATE OF AUTHORIZATION					
LAND SURVEYING-2007001028					
ENGINEERING-2007002028					

SHEET

2

\\PHILIPS-SERVER\Projects\Projects\11142\Drawings\STREET AND STORM\GENERAL NOTES.dwg Layout:2 Jul 20, 2023 - 4:27pm Kyle Deters

11142

11142

11142

11142

11142

11142

11142

11142

11142

11142

11142

11142

11142

11142

11142

11142

11142

11142

11142

11142

11142

11142

11142

11142

11142

11142

11142

11142

11142

11142

11142

11142

11142

11142

11142

11142

11142

11142

11142

11142

11142

11142

11142

11142

11142

11142

11142

11142

11142

11142

11142

11142

11142

11142

11142

11142

11142

11142

11142

11142

11142

11142

11142

11142

11142

11142

11142

11142

11142

11142

11142

11142

11142

11142

11142

11142

11142

11142

11142

11142

11142

11142

11142

11142

11142

11142

11142

11142

11142

11142

11142

11142

11142

11142

11142

11142

11142

11142

11142

11142

11142

11142

11142

11142

11142

11142

11142

11142

11142

11142

11142

11142

11142

11142

11142

11142

11142

11142

11142

11142

11142

11142

11142

11142

11142

11142

11142

11142

11142

11142

11142

11142

11142

11142

11142

11142

11142

11142

11142

11142

11142

11142

11142

11142

11142

11142

11142

11142

11142

11142

11142

11142

11142

11142

11142

11142

11142

11142

11142

11142

11142

11142

11142

11142

11142

11142

11142

11142

11142

11142

11142

11142

11142

11142

11142

11142

11142

11142

11142

11142

11142

11142

11142

11142

11142

11142

11142

11142

11142

11142

11142

11142

11142

11142

11142

11142

11142

11142

11142

11142

11142

11142

11142

11142

11142

11142

11142

11142

11142

11142

11142

11142

11142

11142

11142

11142

11142

11142

11142

11142



PHILIPS ENGINEERING, INC.
1270 N. Winchester
Olathe, Kansas 66061
(913) 393-1155
Fax (913) 393-1165
www.philipsengineering.com

PLANNING
ENGINEERING
IMPLEMENTATION



QUANTITIES
ORCHARD WOODS
LEE'S SUMMIT, JACKSON COUNTY, MISSOURI

PROJECT NO.	211142	No.	Date	By	App.
DATE: 10-21-2022	DRAWN: BAG	1.	2-27-23	JMO	DEU
CHECKED: DEU	APPROVED: DEU	2.	4-24-23	JMO	DEU
CORPORATE AUTHORIZATION		3.	6-15-23	BAG	DEU
LAND SURVEYING - LS-82		4.	7-20-23	MRH	DEU
ENGINEERING - E-361					
CERTIFICATE OF AUTHORIZATION					
LAND SURVEYING-2007010728					
ENGINEERING-200700029					

RELEASED FOR CONSTRUCTION
As Noted on Plan Review

Development Services Department
Lee's Summit, Missouri
08/05/2023

SHEET

3

SUMMARY OF QUANTITIES

PREPARED BY: MRH/KAD 7-20-2023

STREET & GRADING

ITEM		QUANTITY	
1	FINE GRADING - STEET R/W	2244	L.F.
2	CONCRETE CURB & GUTTER	4443	L.F.
3	2" ASPHALTIC CONCRETE INTERMEDIATE COURSE (SURFACE)	7114	S.Y
4	4" ASPHALTIC CONCRETE INTERMEDIATE COURSE (RES. BASE)	5646	S.Y
5	7.5" ASPHALTIC CONCRETE INTERMEDIATE COURSE (COLL. BASE)	1468	S.Y
6	FLY ASH SUBGRADE STABILIZATION (6" SUBGRADE STABILIZATION)	6852	S.Y
7	FLY ASH SUBGRADE STABILIZATION (9" SUBGRADE STABILIZATION)	1743	S.Y
8	5' CONCRETE SIDEWALK	435	L.F.
9	TYPE "A" SIDEWALK RAMP	8	EA.
10	TYPE "B" SIDEWALK RAMP	3	EA.
11	END OF ROAD OBJECT MARKERS	7	EA.
12	AREA GRADING - R/W	1	L.S.
13	STREET SIGN	3	EA.
14	CONCRETE ENTRANCE - CONCRETE	24	S.Y
15	DRIVE ENTRANCE - 8" ASPHALT	31	S.Y
16	DRIVE ENTRANCE 6" AGGREGATE BASE	42	S.Y
17	RETAINING WALL	700	E.F.
18	North American Green "RollMax BioNet S75BN" TRM	160	S.Y.

ANY DEMOLITION OR REMOVAL OF ANY STRUCTURES AND DEBRIS
SHALL BE CONSIDERED SUBSIDIARY TO THE WORK PERFORMED
BY THE GRADING CONTRACTOR

STORM SEWER

ITEM		QUANTITY	
1	15" HDPE**	457	L.F.
2	36" HDPE**	767	L.F.
3	42" HDPE**	97	L.F.
4	48" HDPE**	55	L.F.
5	15" RCP**	57	L.F.
6	42" RCP**	36	L.F.
7	4'x4' AREA INLET	3	EA.
8	5'x4' AREA INLET	1	EA.
9	6'x5' AREA INLET	1	EA.
10	6'x5' JUNCTION BOX	1	EA.
11	6'x6' JUNCTION BOX	1	EA.
12	6'x4' CURB INLET	3	EA.
13	6'x5' CURB INLET	1	EA.
14	6'x6' CURB INLET	3	EA.
15	7'x4' CURB INLET	1	EA.
16	8'x6' SPECIAL OUTLET STRUCTURE	1	EA.
17	42" RCP END SECTION W/ TOEWALL	1	EA.
18	36" RCP END SECTION W/TOEWALL	1	EA.
19	15" RCP END SECTION W/TOEWALL	1	EA.
20	150# MIN. STONE RIP-RAP	51	S.Y.
21	REMOVE EXISTING END SECTION	1	EA.
22	CONNECT TO EXISTING STRUCTURE	1	EA.

** UNCLASSIFIED TRENCH & TAMPED BACKFILL

\\PHILIPS-SERVER\Projects\211142\Drawings\Grading\Grading.dwg Layout1 Jul 20, 2023 11:05am Kyle Dieters



Know what's below.
Call before you dig.

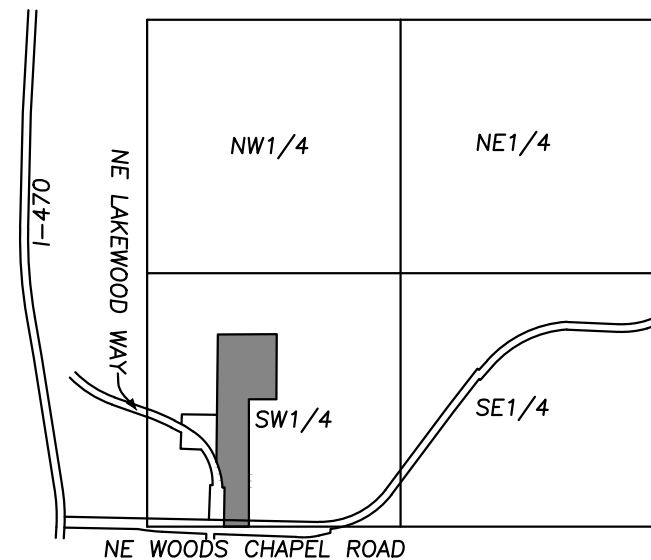

VICINITY MAP
SEC. 9-48-31

UTILITY NOTES:
VISUAL INDICATIONS OF UTILITIES ARE AS SHOWN.
UNDERGROUND LOCATIONS SHOWN, AS FURNISHED BY THEIR
LESSORS, ARE APPROXIMATE AND SHOULD BE VERIFIED IN
THE FIELD AT THE TIME OF CONSTRUCTION. FOR ACTUAL
FIELD LOCATIONS OF UNDERGROUND UTILITIES CALL 811.

Earthwork Summary
Orchard Woods
4/25/2023

Raw Excavation	26,166 Cu. Yds.
In Place Compaction (+15%)	-24,524 Cu. Yds.
Pavement Adjustment	1,776 Cu. Yds. (assume 9" of additional excavation)
On Site Net	3,418 Cu. Yds.

OIL-GAS WELLS:

MISSOURI DEPARTMENT OF NATURAL RESOURCES, MISSOURI GEOLOGICAL SURVEY, GEOSTRAT WEBSITE INDICATES THERE ARE TWO WELLS DRILLED ON THIS PROPERTY. ID #095-00155 IS SHOWN AS A DRY HOLE, DATED 10/27/1938. ID# 0005120 IS SHOWN AS AN EXPLORATORY HOLE, DATED 10/28/1938. PHELPS ENGINEERING HAS MADE A FIELD INVESTIGATION AND FOUND NO VISIBLE EVIDENCE OF THESE WELLS ON THE PROPERTY, AS OF THIS DATE.

FLOOD NOTE:

THIS PROPERTY LIES WITHIN ZONE X, DEFINED AS AREAS DETERMINED TO BE OUTSIDE THE 0.2% ANNUAL CHANCE FLOODPLAIN, AS SHOWN ON THE FLOOD INSURANCE RATE MAP PREPARED BY THE FEDERAL EMERGENCY MANAGEMENT AGENCY FOR THE CITY OF LEE'S SUMMIT, COMMUNITY NO. 230174, JACKSON COUNTY, MISSOURI, PANEL NO. 29095C0430G, AND DATED JANUARY 20, 2017.

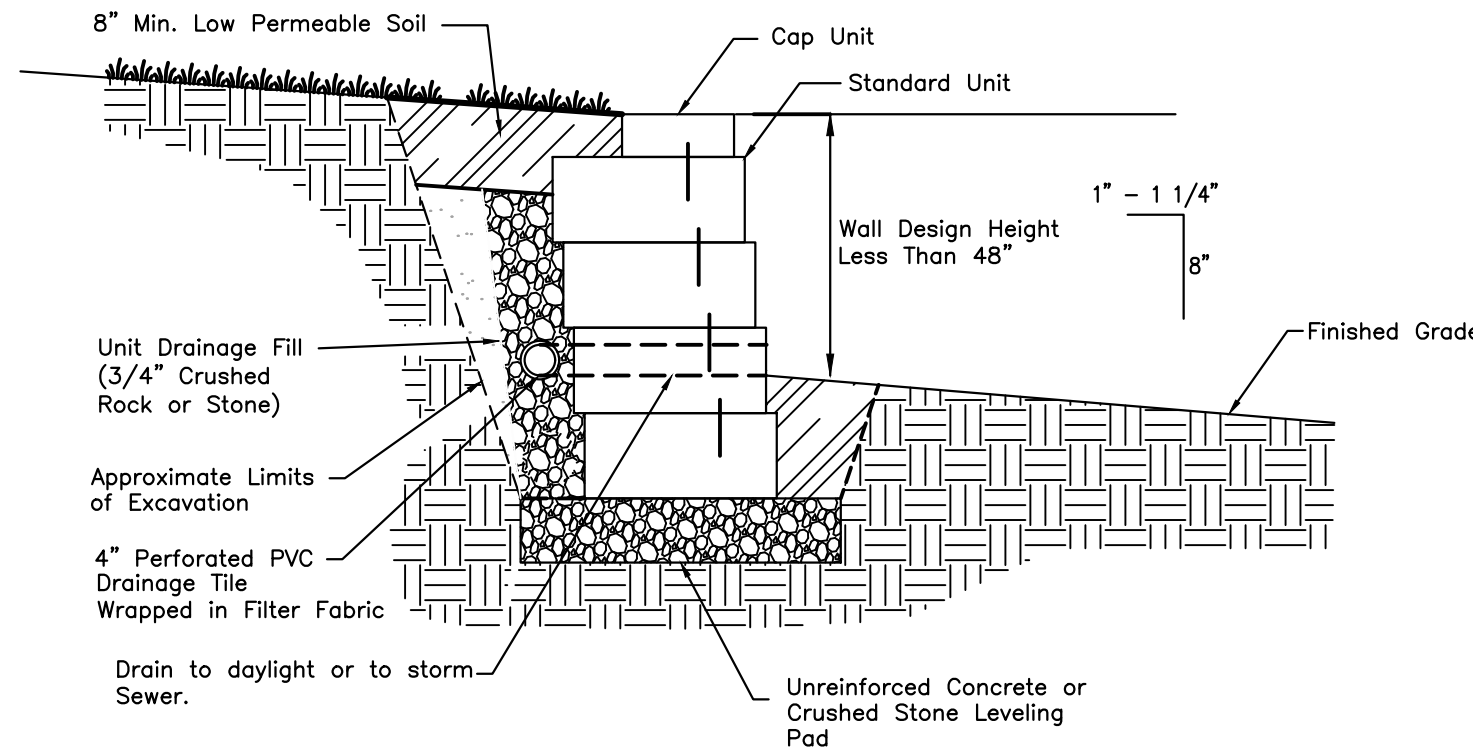

LANDSCAPE RETAINING WALL

SCALE: N.T.S.

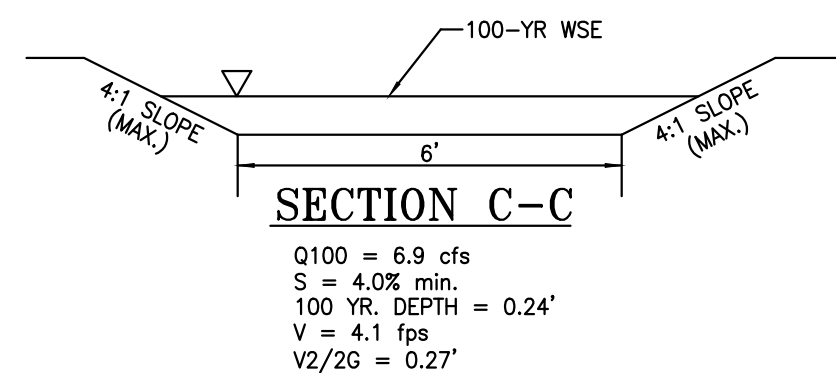
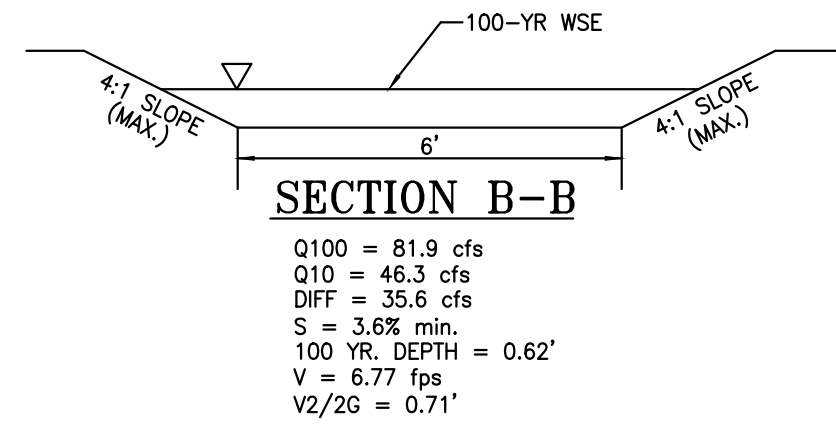
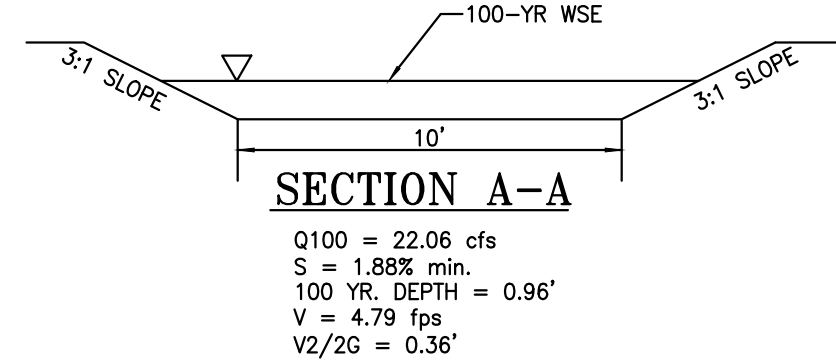

RELEASED FOR CONSTRUCTION
As Noted on Plan Review

Development Services Department
Lee's Summit, Missouri

08/05/2023

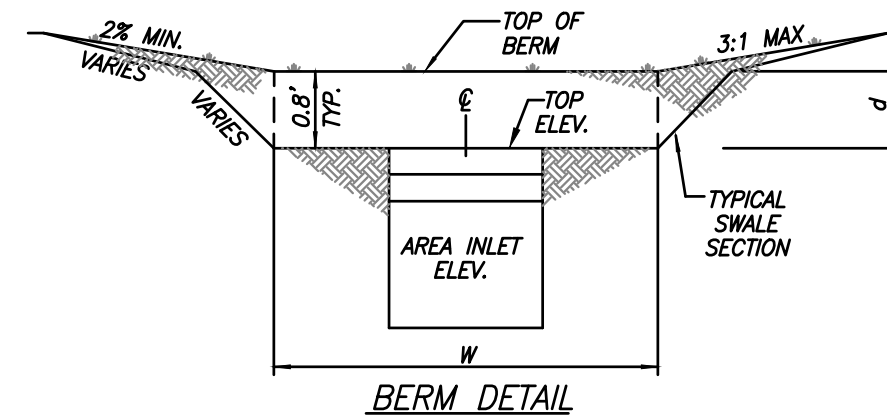

LEGEND:

--- ADA ROUTE
..... LIMITS OF DISTURBANCE

--- GRADING BERM

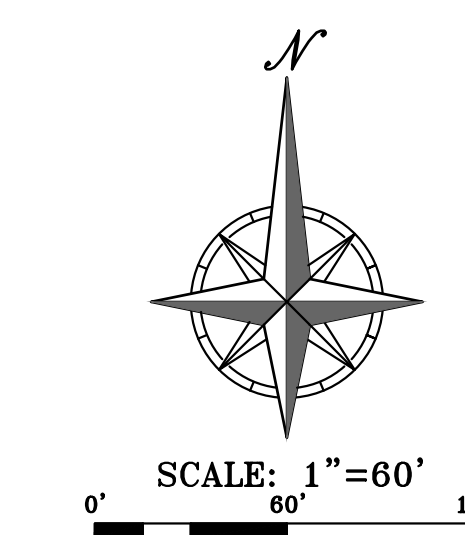

PHELPS ENGINEERING, INC.
1270 N. Winchester
Olathe, Kansas 66061
(913) 993-1155
Fax: (913) 993-1165
www.phelpsengineering.com

PLANNING
ENGINEERING
IMPLEMENTATION



GRADING PLAN

ORCHARD WOODS
LEE'S SUMMIT, JACKSON COUNTY, MISSOURI

PROJECT NO.	211142	DATE	Revisions:	By
DATE OF APPROVAL	2-27-23	NO	REVISED PER CITY COMMENTS	App.
CHECKED BY	DEU	1	REVISED PER CITY COMMENTS	JUN DEL
DESIGNED BY	DEU	3	REVISED PER CITY COMMENTS	JUN DEL
DATE OF APPROVAL	6-15-23	2	REVISED PER CITY COMMENTS	JUN DEL
CHECKED BY	DEU	3	REVISED PER CITY COMMENTS	JUN DEL
DESIGNED BY	DEU	4	REVISED PER CITY COMMENTS	MRH DEL
CERTIFICATE OF AUTHORIZATION				
DATE OF APPROVAL 07/07/2021 28				
DATE OF APPROVAL 07/07/2021 28				
DATE OF APPROVAL 07/07/2021 28				
DATE OF APPROVAL 07/07/2021 28				
DATE OF APPROVAL 07/07/2021 28				
DATE OF APPROVAL 07/07/2021 28				
DATE OF APPROVAL 07/07/2021 28				
DATE OF APPROVAL 07/07/2021 28				
DATE OF APPROVAL 07/07/2021 28				
DATE OF APPROVAL 07/07/2021 28				
DATE OF APPROVAL 07/07/2021 28				
DATE OF APPROVAL 07/07/2021 28				
DATE OF APPROVAL 07/07/2021 28				
DATE OF APPROVAL 07/07/2021 28				
DATE OF APPROVAL 07/07/2021 28				
DATE OF APPROVAL 07/07/2021 28				
DATE OF APPROVAL 07/07/2021 28				
DATE OF APPROVAL 07/07/2021 28				
DATE OF APPROVAL 07/07/2021 28				
DATE OF APPROVAL 07/07/2021 28				
DATE OF APPROVAL 07/07/2021 28				
DATE OF APPROVAL 07/07/2021 28				
DATE OF APPROVAL 07/07/2021 28				
DATE OF APPROVAL 07/07/2021 28				
DATE OF APPROVAL 07/07/2021 28				
DATE OF APPROVAL 07/07/2021 28				
DATE OF APPROVAL 07/07/2021 28				
DATE OF APPROVAL 07/07/2021 28				
DATE OF APPROVAL 07/07/2021 28				
DATE OF APPROVAL 07/07/2021 28				
DATE OF APPROVAL 07/07/2021 28				
DATE OF APPROVAL 07/07/2021 28				
DATE OF APPROVAL 07/07/2021 28				
DATE OF APPROVAL 07/07/2021 28				
DATE OF APPROVAL 07/07/2021 28				
DATE OF APPROVAL 07/07/2021 28				
DATE OF APPROVAL 07/07/2021 28				
DATE OF APPROVAL 07/07/2021 28				
DATE OF APPROVAL 07/07/2021 28				
DATE OF APPROVAL 07/07/2021 28				
DATE OF APPROVAL 07/07/2021 28				
DATE OF APPROVAL 07/07/2021 28				
DATE OF APPROVAL 07/07/2021 28				
DATE OF APPROVAL 07/07/2021 28				
DATE OF APPROVAL 07/07/2021 28				
DATE OF APPROVAL 07/07/2021 28				
DATE OF APPROVAL 07/07/2021 28				
DATE OF APPROVAL 07/07/2021 28				
DATE OF APPROVAL 07/07/2021 28				
DATE OF APPROVAL 07/07/2021 28				
DATE OF APPROVAL 07/07/2021 28				
DATE OF APPROVAL 07/07/2021 28				
DATE OF APPROVAL 07/07/2021 28				
DATE OF APPROVAL 07/07/2021 28				
DATE OF APPROVAL 07/07/2021 28				
DATE OF APPROVAL 07/07/2021 28				
DATE OF APPROVAL 07/07/2021 28				
DATE OF APPROVAL 07/07/2021 28				
DATE OF APPROVAL 07/07/2021 28				
DATE OF APPROVAL 07/07/2021 28				
DATE OF APPROVAL 07/07/2021 28				
DATE OF APPROVAL 07/07/2021 28				
DATE OF APPROVAL 07/07/2021 28				
DATE OF APPROVAL 07/07/2021 28				
DATE OF APPROVAL 07/07/2021 28				
DATE OF APPROVAL 07/07/2021 28				
DATE OF APPROVAL 07/07/2021 28				
DATE OF APPROVAL 07/07/2021 28				
DATE OF APPROVAL 07/07/2021 28				
DATE OF APPROVAL 07/07/2021 28				
DATE OF APPROVAL 07/07/2021 28				
DATE OF APPROVAL 07/07/2021 28				
DATE OF APPROVAL 07/07/2021 28				
DATE OF APPROVAL 07/07/2021 28				
DATE OF APPROVAL 07/07/2021 28				
DATE OF APPROVAL 07/07/2021 28				
DATE OF APPROVAL 07/07/2021 28				
DATE OF APPROVAL 07/07/2021 28				
DATE OF APPROVAL 07/07/2021 28				
DATE OF APPROVAL 07/07/2021 28				
DATE OF APPROVAL 07/07/2021 28				
DATE OF APPROVAL 07/07/2021 28				
DATE OF APPROVAL 07/07/2021 28				
DATE OF APPROVAL 07/07/2021 28				
DATE OF APPROVAL 07/07/2021 28				
DATE OF APPROVAL 07/07/2021 28				
DATE OF APPROVAL 07/07/2021 28				
DATE OF APPROVAL 07/07/2021 28				
DATE OF APPROVAL 07/07/2021 28				
DATE OF APPROVAL 07/07/2021 28				
DATE OF APPROVAL 07/07/2021 28				
DATE OF APPROVAL 07/07/2021 28				
DATE OF APPROVAL 07/07/2021 28				
DATE OF APPROVAL 07/07/2021 28				
DATE OF APPROVAL 07/07/2021 28				
DATE OF APPROVAL 07/07/2021 28				
DATE OF APPROVAL 07/07/2021 28				
DATE OF APPROVAL 07/07/2021 28				
DATE OF APPROVAL 07/07/2021 28				
DATE OF APPROVAL 07/07/2021 28				
DATE OF APPROVAL 07/07/2021 28				
DATE OF APPROVAL 07/07/2021 28				
DATE OF APPROVAL 07/07/2021 28				
DATE OF APPROVAL 07/07/2021 28				
DATE OF APPROVAL 07/07/2021 28				
DATE OF APPROVAL 07/07/2021 28				
DATE OF APPROVAL 07/07/2021 28				
DATE OF APPROVAL 07/07/2021 28				
DATE OF APPROVAL 07/07/2021 28				
DATE OF APPROVAL 07/07/2021 28				
DATE OF APPROVAL 07/07/2021 28				
DATE OF APPROVAL 07/07/2021 28				
DATE OF APPROVAL 07/07/2021 28				
DATE OF APPROVAL 07/07/2021 28				
DATE OF APPROVAL 07/07/2021 28				
DATE OF APPROVAL 07/07/2021 28				
DATE OF APPROVAL 07/07/2021 28				
DATE OF APPROVAL 07/07/2021 28				
DATE OF APPROVAL 07/07/2021 28				
DATE OF APPROVAL 07/07/2021 28				
DATE OF APPROVAL 07/07/2021 28				
DATE OF APPROVAL 07/07/2021 28				
DATE OF APPROVAL 07/07/2021 28				
DATE OF APPROVAL 07/07/2021 28				
DATE OF APPROVAL 07/07/2021 28				
DATE OF APPROVAL 07/07/2021 28				
DATE OF APPROVAL 07/07/2021 28				
DATE OF APPROVAL 07/07/2021 28				
DATE OF APPROVAL 07/07/2021 28				
DATE OF APPROVAL 07/07/2021 28				
DATE OF APPROVAL 07/07/2021 28				
DATE OF APPROVAL 07/07/2021 28				
DATE OF APPROVAL 07/07/2021 28				
DATE OF APPROVAL 07/07/2021 28				
DATE OF APPROVAL 07/07/2021 28				
DATE OF APPROVAL 07/07/2021 28				
DATE OF APPROVAL 07/07/2021 28				
DATE OF APPROVAL 07/07/2021 28				
DATE OF APPROVAL 07/07/2021 28				
DATE OF APPROVAL 07/07/2021 28				
DATE OF APPROVAL 07/07/2021 28				
DATE OF APPROVAL 07/07/2021 28				
DATE OF APPROVAL 07/07/2021 28				
DATE OF APPROVAL 07/07/2021 28				
DATE OF APPROVAL 07/07/2021 28				
DATE OF APPROVAL 07/07/2021 28				
DATE OF APPROVAL 07/07/2021 28				
DATE OF APPROVAL 07/07/2021 28				
DATE OF APPROVAL 07/07/2021 28				
DATE OF APPROVAL 07/07/2021 28				
DATE OF APPROVAL 07/07/2021 28				
DATE OF APPROVAL 07/07/2021 28				
DATE OF APPROVAL 07/07/2021 28				
DATE OF APPROVAL 07/07/2021 28				
DATE OF APPROVAL 07/07/2021 28				
DATE OF APPROVAL 07/07/2021 28				
DATE OF APPROVAL 07/07/2021 28				
DATE OF APPROVAL 07/07/2021 28				
DATE OF APPROVAL 07/07/2021 28				
DATE OF APPROVAL 07/07/2021 28				
DATE OF APPROVAL 07/07/2021 28				
DATE OF APPROVAL 07/07/2021 28				
DATE OF APPROVAL 07/07/2021 28				
DATE OF APPROVAL 07/07/2021 28				
DATE OF APPROVAL 07/07/2021 28				
DATE OF APPROVAL 07/07/2021 28				
DATE OF APPROVAL 07/07/2021 28				
DATE OF APPROVAL 07/07/2021 28				
DATE OF APPROVAL 07/07/2021 28				
DATE OF APPROVAL 07/07/2021 28				
DATE OF APPROVAL 07/07/2021 28				
DATE OF APPROVAL 07/07/2021 28				
DATE OF APPROVAL 07/07/2021 28				
DATE OF APPROVAL 07/07/2021 28				
DATE OF APPROVAL 07/07/2021 28				
DATE OF APPROVAL 07/07/2021 28				
DATE OF APPROVAL 07/07/2021 28				
DATE OF APPROVAL 07/07/2021 28				
DATE OF APPROVAL 07/07/2021 28				
DATE OF APPROVAL 07/07/2021 28				
DATE OF APPROVAL 07/07/2021 28				
DATE OF APPROVAL 07/07/2021 28				
DATE OF APPROVAL 07/07/2021 28				
DATE OF APPROVAL 07/07/2021 28				
DATE OF APPROVAL 07/07/2021 28				
DATE OF APPROVAL 07/07/2021 28				
DATE OF APPROVAL 07/07/2021 28				
DATE OF APPROVAL 07/07/2021 28				
DATE OF APPROVAL 07/07/2021 28				
DATE OF APPROVAL 07/07/2021 28				
DATE OF APPROVAL 07/07/2021 28				
DATE OF APPROVAL 07/07/2021 28				

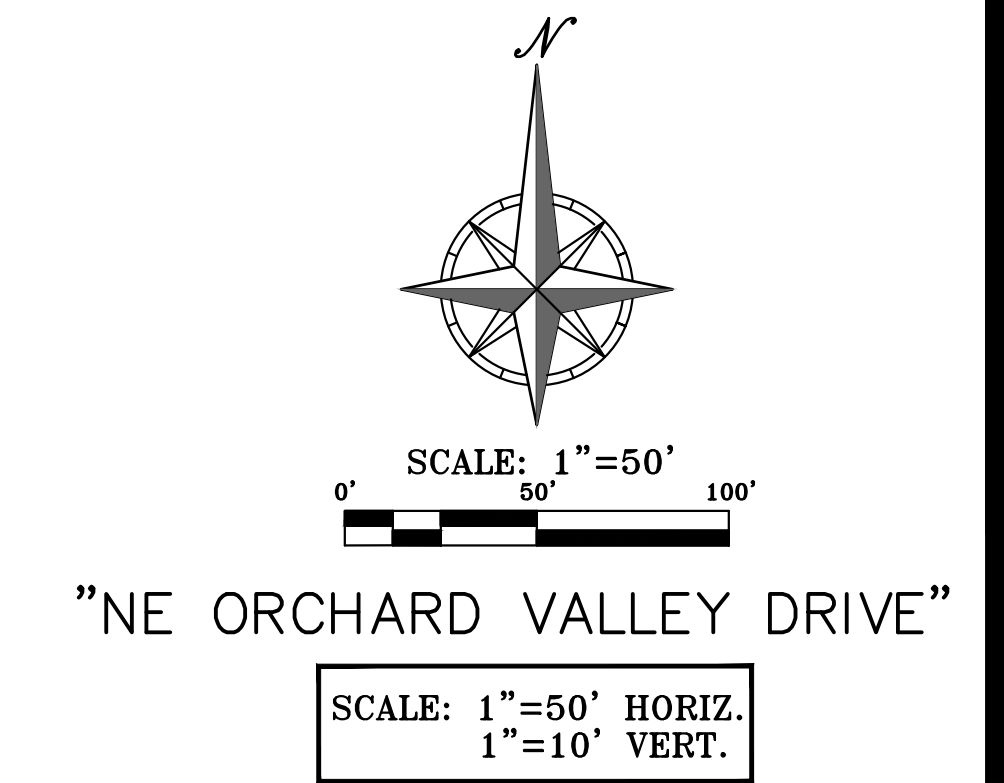
[illegible]

RELEASED FOR CONSTRUCTION
As Noted on Plan Review

Development Services Department
Lee's Summit, Missouri

08/05/2023

NOTE:
UNDERDRAINS ARE REQUIRED AT ALL LOW POINTS.
INSTALL UNDERDRAIN AS PER APWA DETAIL UD-1.



PHILIPS ENGINEERING, INC.
1270 N. Winchester
Olathe, Kansas 66061
(913) 393-1155
Fax (913) 393-1165
www.philipsengineering.com

PLANNING
ENGINEERING
IMPLEMENTATION



STREET PLAN & PROFILE
ORCHARD WOODS
LEE'S SUMMIT, JACKSON COUNTY, MISSOURI

PROJECT NO.	211142	No.	Date	Revisions:	By	App.
DATE: 10-21-2022	DRAWN: BAG	1.	2-27-23	REVISED PER CITY COMMENTS	JMO	DEU
CHECKED: DEU	APPROVED: DEU	2.	4-24-23	REVISED PER CITY COMMENTS	JMO	DEU
CORROBORATE OF AUTHORIZATION		3.	6-15-23	REVISED PER CITY COMMENTS	BAG	DEU
LAND SURVEYING - LS-82		4.	7-20-23	REVISED PER CITY COMMENTS	MRH	DEU
ENGINEERING - E-361						
CERTIFICATE OF AUTHORIZATION						
LAND SURVEYING - 200701028						
ENGINEERING - 200700028						

SHEET

6

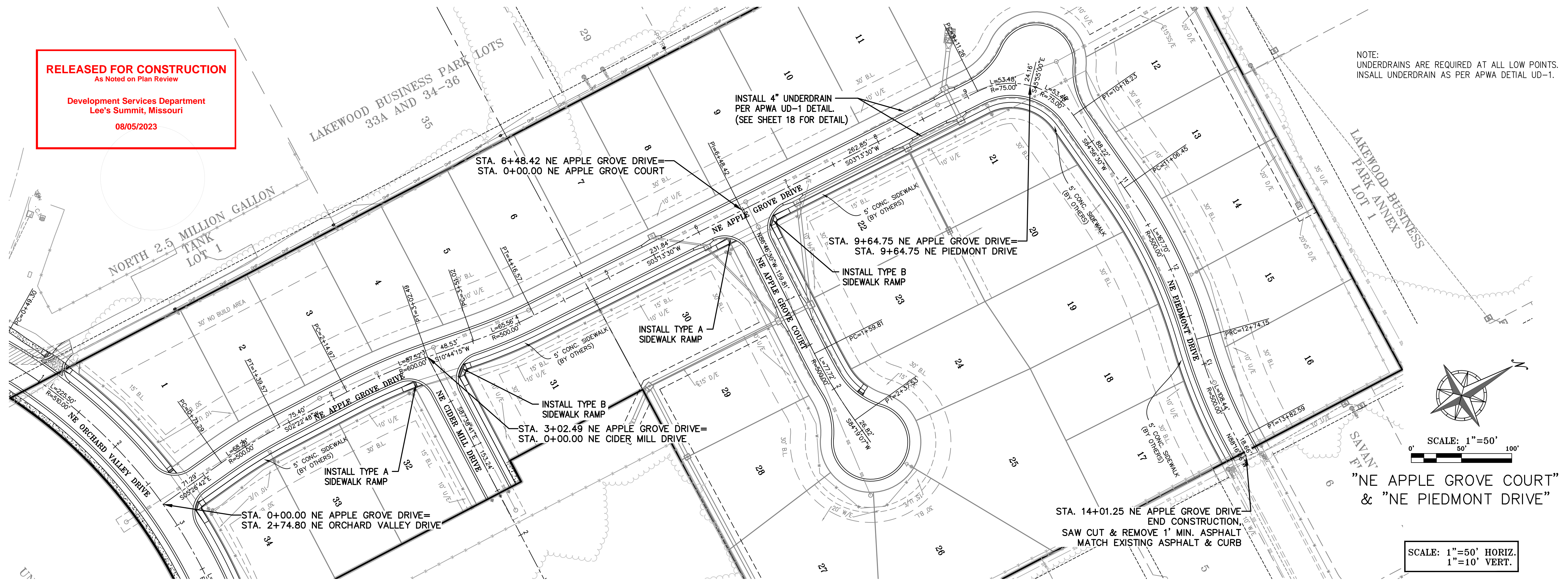

NE APPLE GROVE DRIVE (RESIDENTIAL LOCAL)

NE PIEDMONT DRIVE (RESIDENTIAL LOCAL)

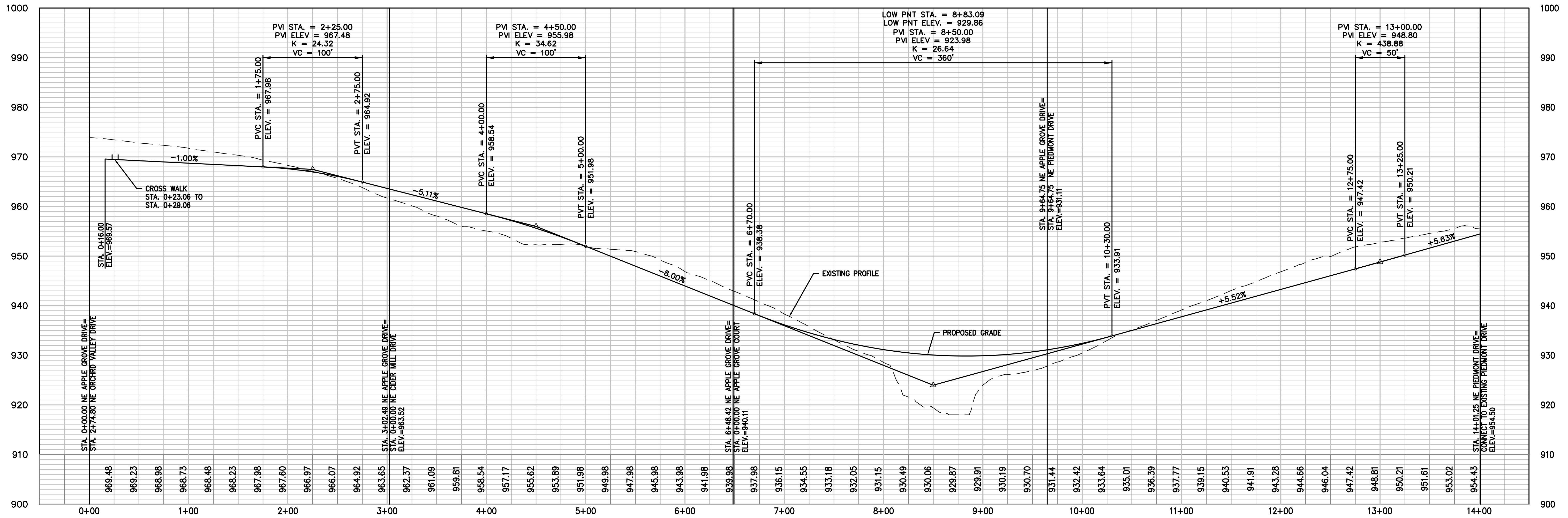

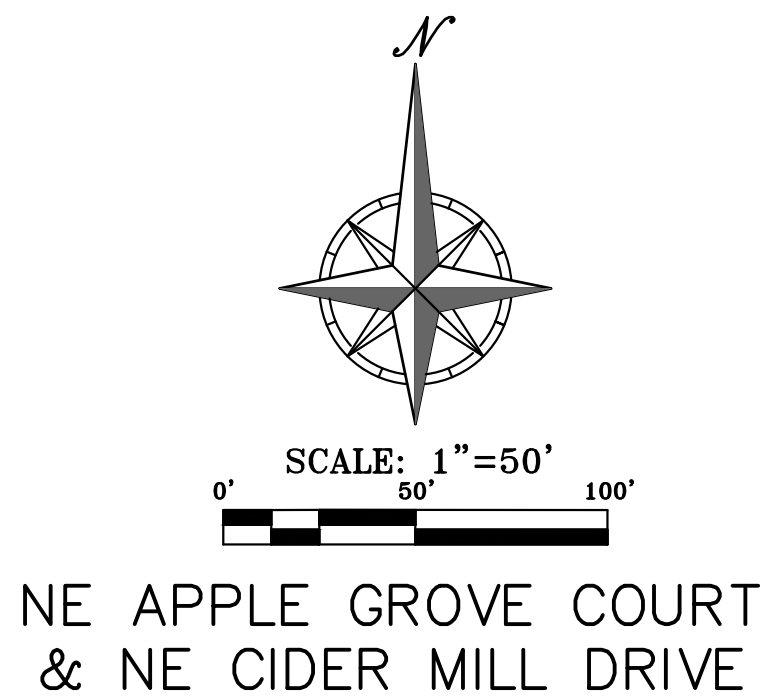
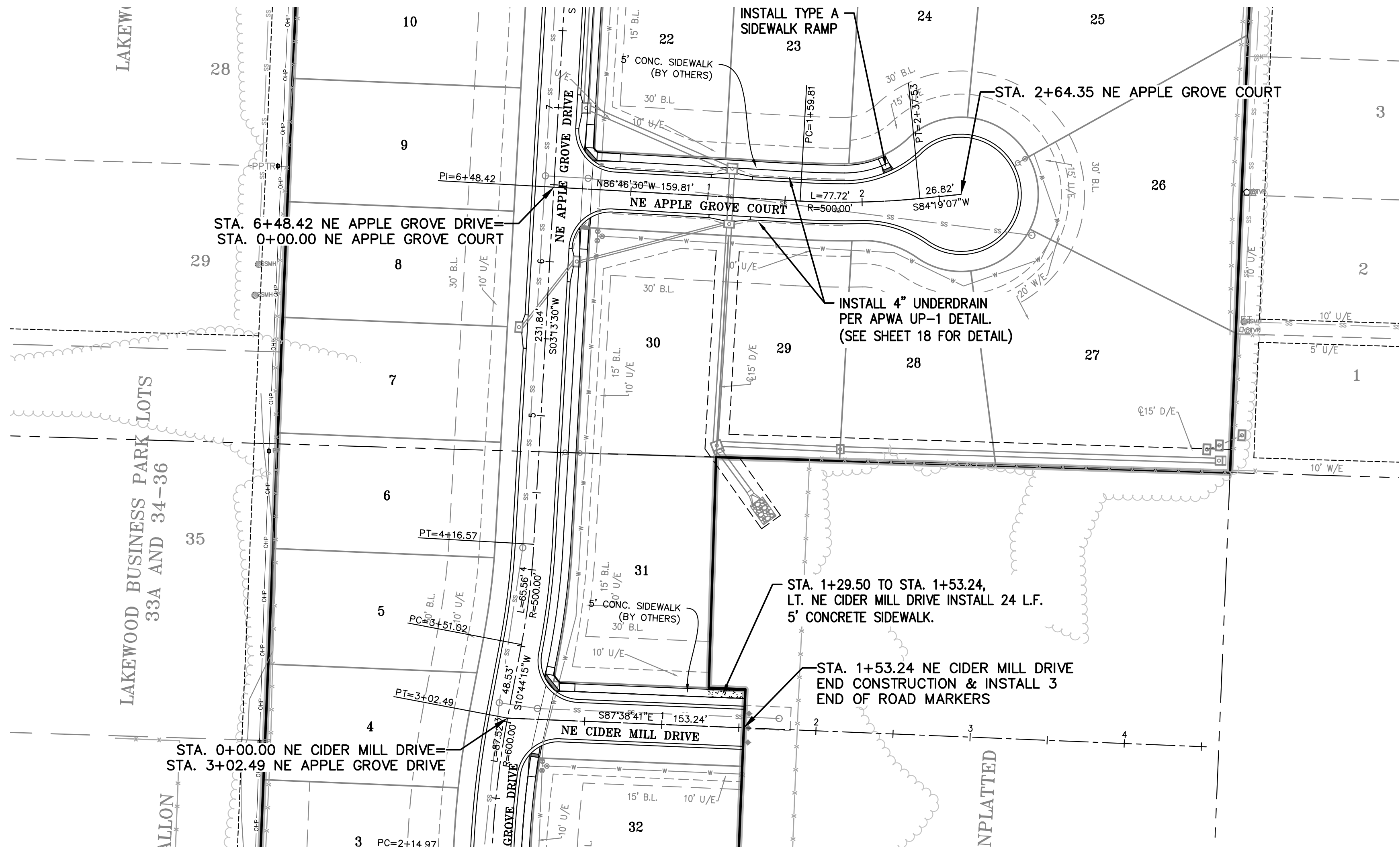

NE CIDER MILL DRIVE (RESIDENTIAL LOCAL)

NE APPLE GROVE COURT (RESIDENTIAL LOCAL)

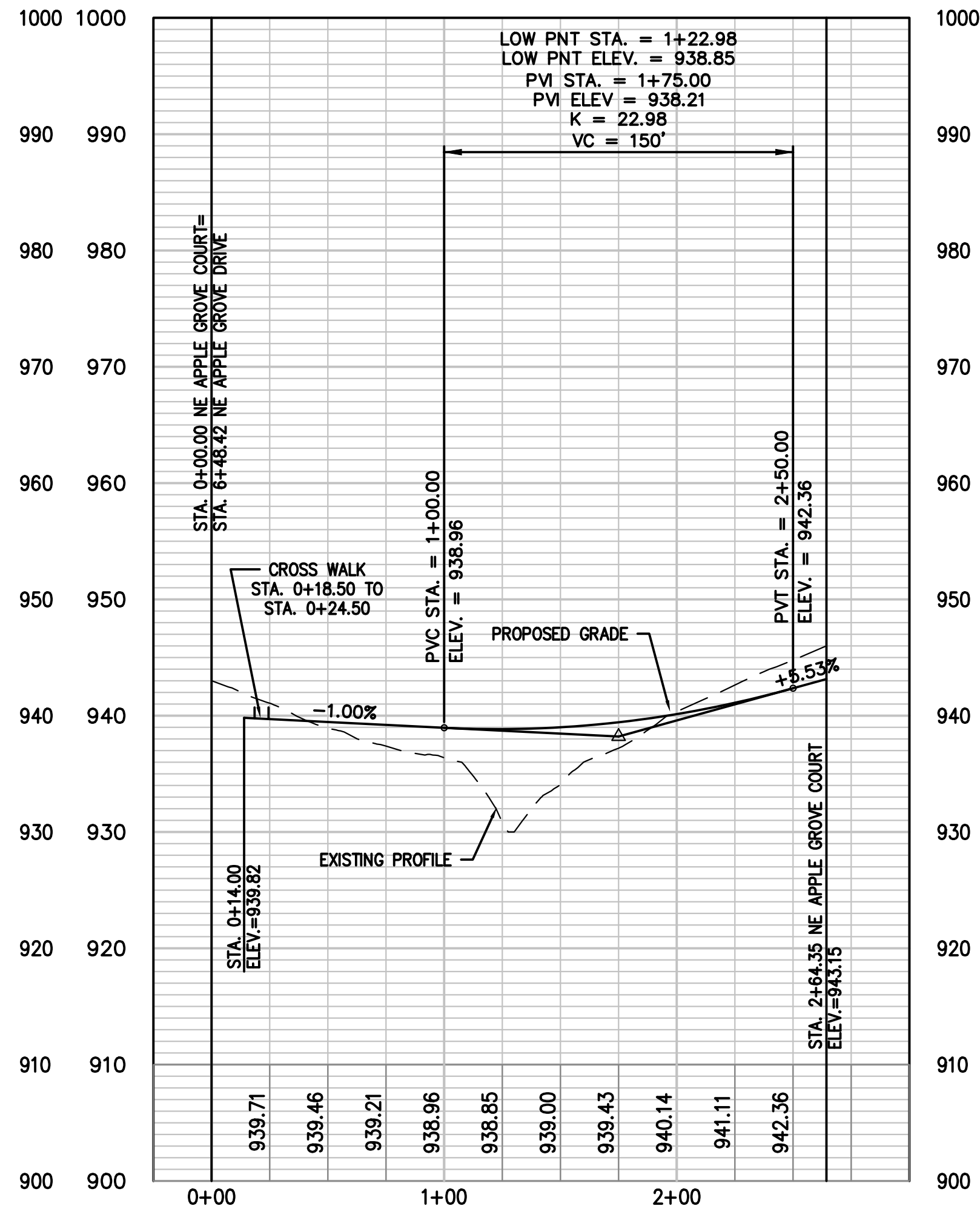
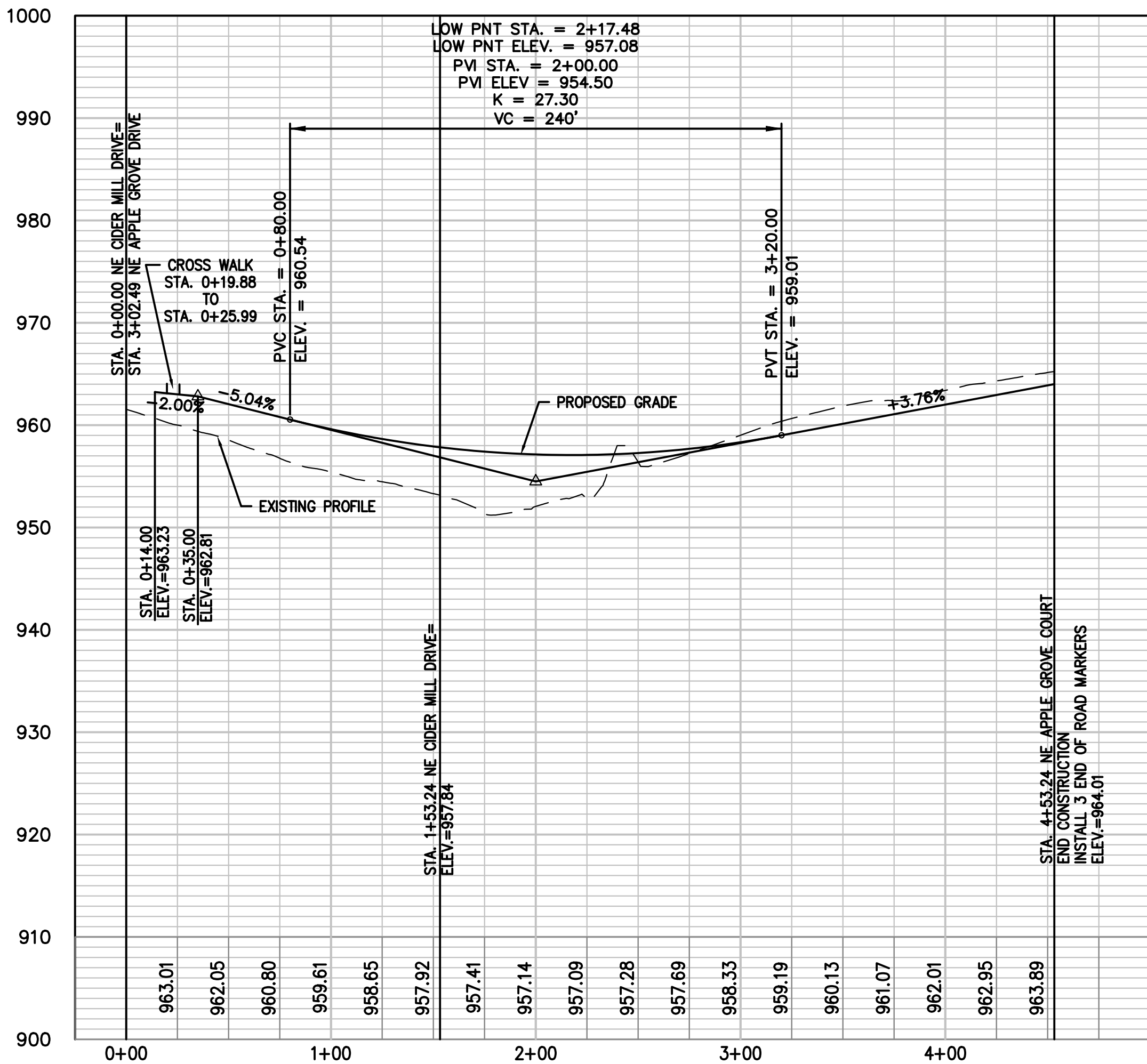

NOTE:
UNDERDRAINS ARE REQUIRED AT ALL LOW POINTS.
INSTALL UNDERDRAIN AS PER APWA DETAIL UD-1.

RELEASED FOR CONSTRUCTION
As Noted on Plan Review
Development Services Department
Lee's Summit, Missouri
08/05/2023

STATE OF MISSOURI
DOUGLAS EUGENE URBEN, JR.
NUMBER PE-2011010998
07/20/2023
PROFESSIONAL ENGINEER

PHILIPS ENGINEERING, INC.
1270 N. Winchester
Olathe, Kansas 66061
(913) 393-1155
Fax (913) 393-1165
www.philipsengineering.com

PLANNING
ENGINEERING
IMPLEMENTATION

PHI

STREET PLAN & PROFILE
ORCHARD WOODS
LEE'S SUMMIT, JACKSON COUNTY, MISSOURI

PROJECT NO.	211142	No.	Date	By	App.
DATE: 10-21-2022	DRAWN: BAG	1.	2-27-23	JMO	DEU
CHECKED: DEU	APPROVED: DEU	2.	4-24-23	JMO	DEU
CORROBORATE OF AUTHORIZATION		3.	6-15-23	BAG	DEU
LAND SURVEYING - LS-82		4.	7-20-23	MRH	DEU
ENGINEERING - E-361					
CERTIFICATE OF AUTHORIZATION					
LAND SURVEYING - 200701028					
ENGINEERING - 200700209					

SHEET

7

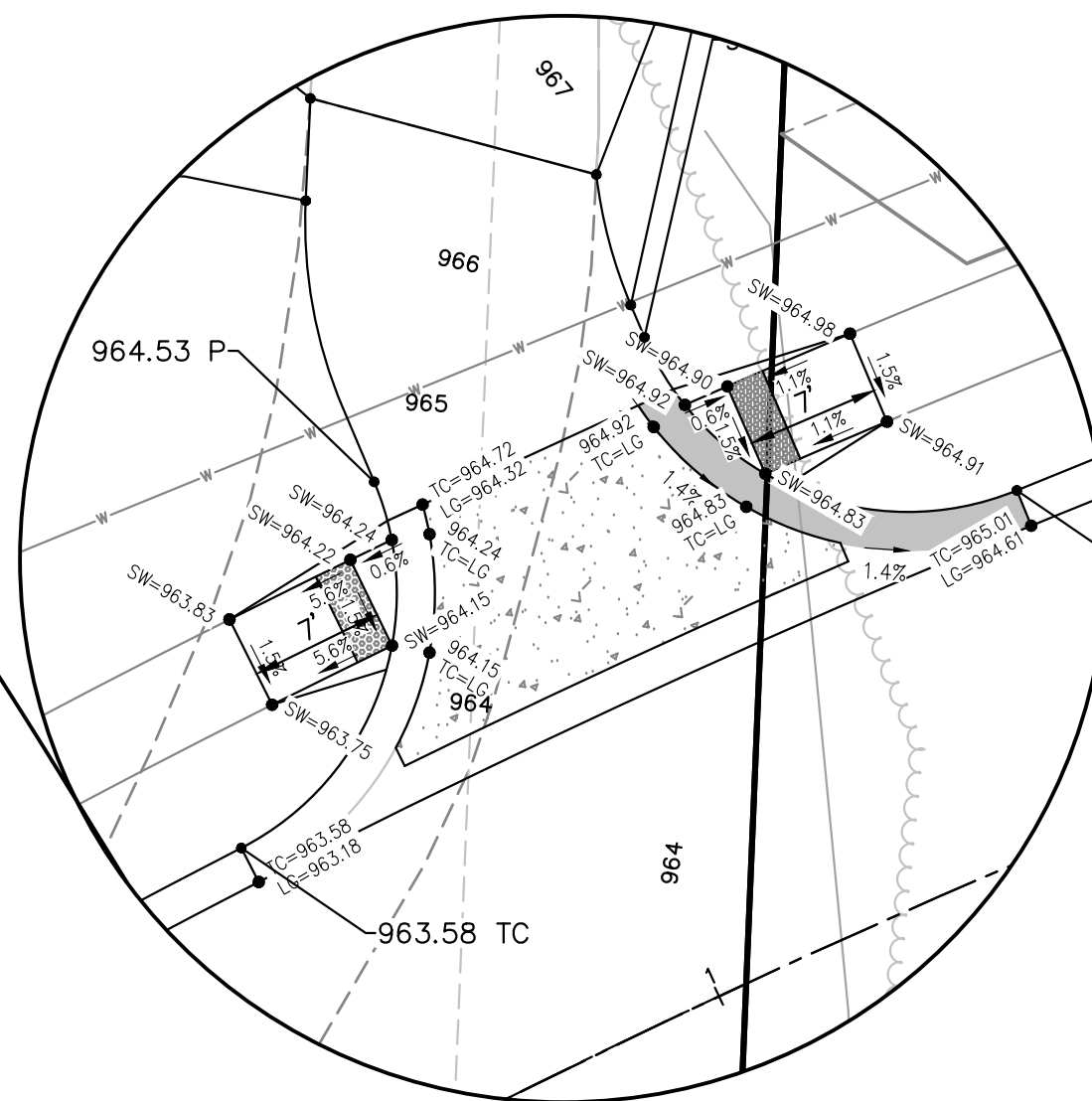

SCALE 1"=10'

SCALE: 1"=20'

A horizontal graphic scale bar with alternating black and white segments. It is marked with '0'' at the left end, '20'' in the middle, and '40'' at the right end.

8

\\PHILIPS-SERVER\Projects\211142\Drawings\STREET AND STORM\INTERSECTIONS.dwg Layout:3 Jul 20, 2023 - 11:10am Kyle Delera

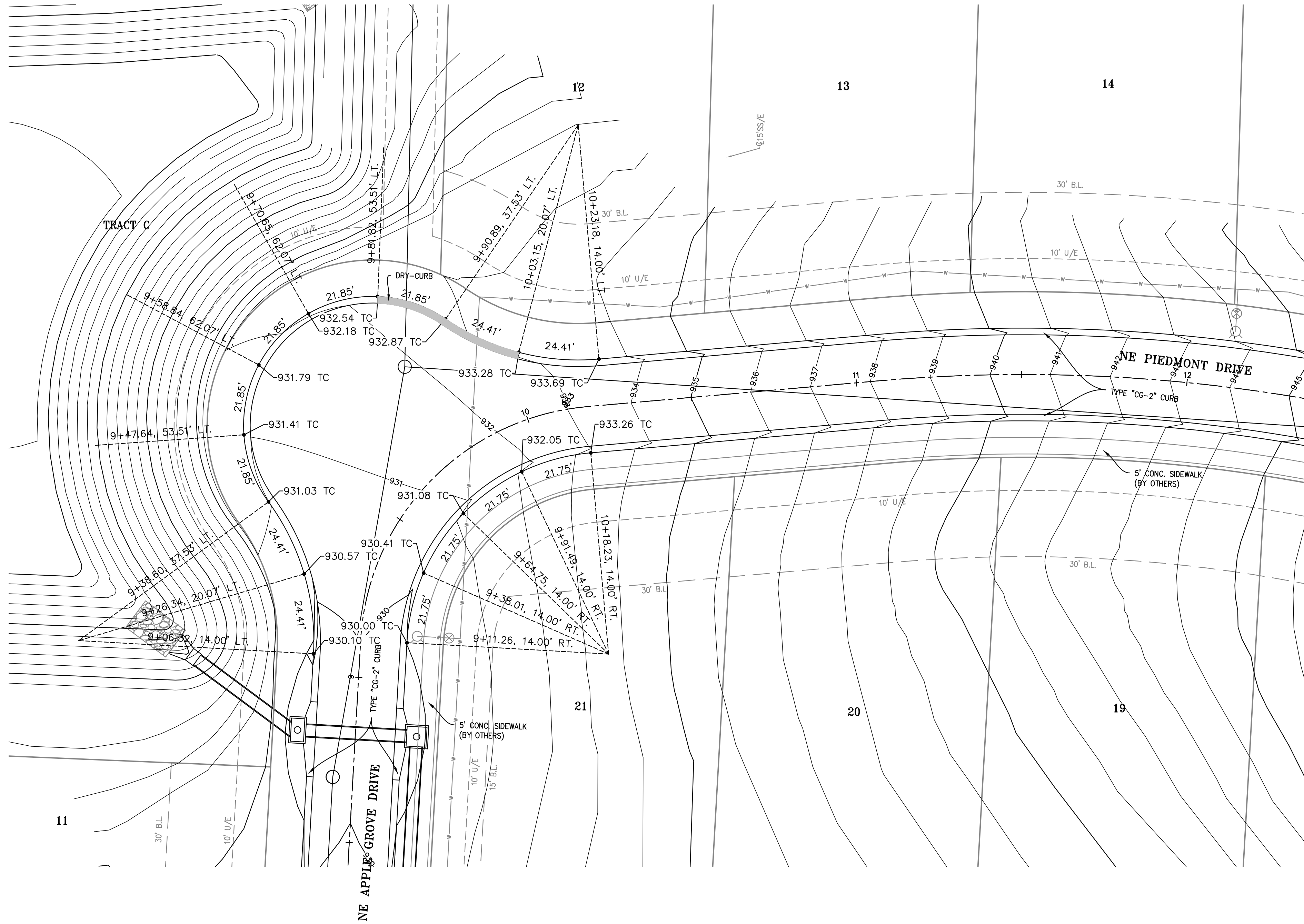

RELEASED FOR CONSTRUCTION
As Noted on Plan Review

Development Services Department
Lee's Summit, Missouri
08/05/2023

LEGEND
"DRY" CURB

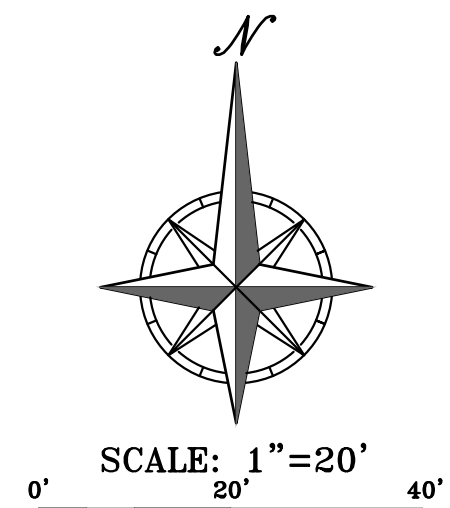

PROJECT NO.	211142	No.	Date	Revisions:	By	App.
DATE: 10-21-2022	DRAWN: BAG	1.	2-27-23	REVISED PER CITY COMMENTS	JMO	DEU
CHECKED: DEU	APPROVED: DEU	2.	4-24-23	REVISED PER CITY COMMENTS	JMO	DEU
CORPORATE OF AUTHORIZATION		3.	6-15-23	REVISED PER CITY COMMENTS	BAG	DEU
LAND SURVEYING - LS-82		4.	7-20-23	REVISED PER CITY COMMENTS	MRH	DEU
ENGINEERING - E-361						
CERTIFICATE OF AUTHORIZATION						
LAND SURVEYING - 2007001028						
ENGINEERING - 2007000028						

SHEET
9

INTERSECTION DETAILS
ORCHARD WOODS
LEE'S SUMMIT, JACKSON COUNTY, MISSOURI



PHELPS ENGINEERING, INC.
1270 N. Winchester
Olathe, Kansas 66061
(913) 993-1155
Fax (913) 993-1166
www.phelpsiengineering.com



\\PHILIPS-SERVER\Projects\211142\Drawings\STREET AND STORM\INTERSECTIONS.dwg Layout2 Jul 20, 2023 - 11:10am Kyle Delers

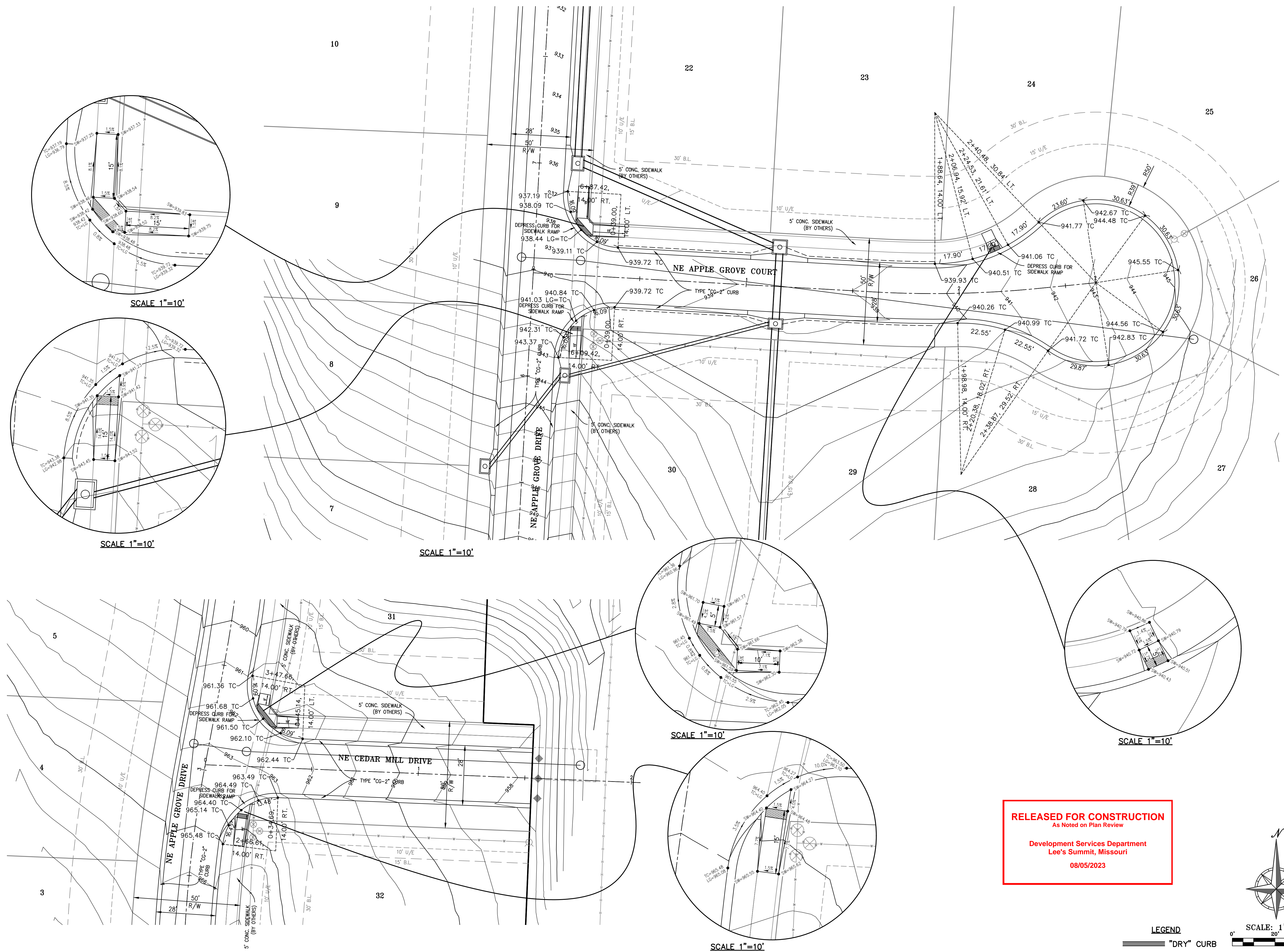

RELEASED FOR CONSTRUCTION
As Noted on Plan Review

Development Services Department
Lee's Summit, Missouri
08/05/2023

LEGEND

"DRY" CURB

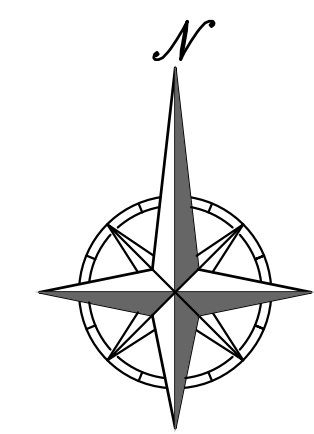

SCALE: 1"=20'

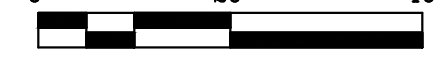

PHILIPS ENGINEERING, INC.
1200 N. Winchester
Olathe, Kansas 66061
(913) 993-1155
Fax (913) 993-1166
www.philipsengineering.com



INTERSECTION DETAILS

ORCHARD WOODS

LEE'S SUMMIT, JACKSON COUNTY, MISSOURI

PROJECT NO.	211142	No.	Date	Revisions:	By	App.
DATE: 10-21-2022	DRAWN: BAG	1.	2-27-23	REVISED PER CITY COMMENTS	JMO	DEU
CHECKED: DEU	APPROVED: DEU	2.	4-24-23	REVISED PER CITY COMMENTS	JMO	DEU
CERTIFICATE OF AUTHORIZATION		3.	6-15-23	REVISED PER CITY COMMENTS	BAG	DEU
LAND SURVEYING - LS-82		4.	7-20-23	REVISED PER CITY COMMENTS	MRH	DEU
CERTIFICATE OF AUTHORIZATION						
LAND SURVEYING - 2007001028						
PLANNING - 2007003028						

SHEET

10

\\PHELPS-SERVER\Projects\Projects\211142\Drawings\STORM SEWER general layout.dwg Layout1 Jul 20, 2023 - 11:11am Kyle Belars

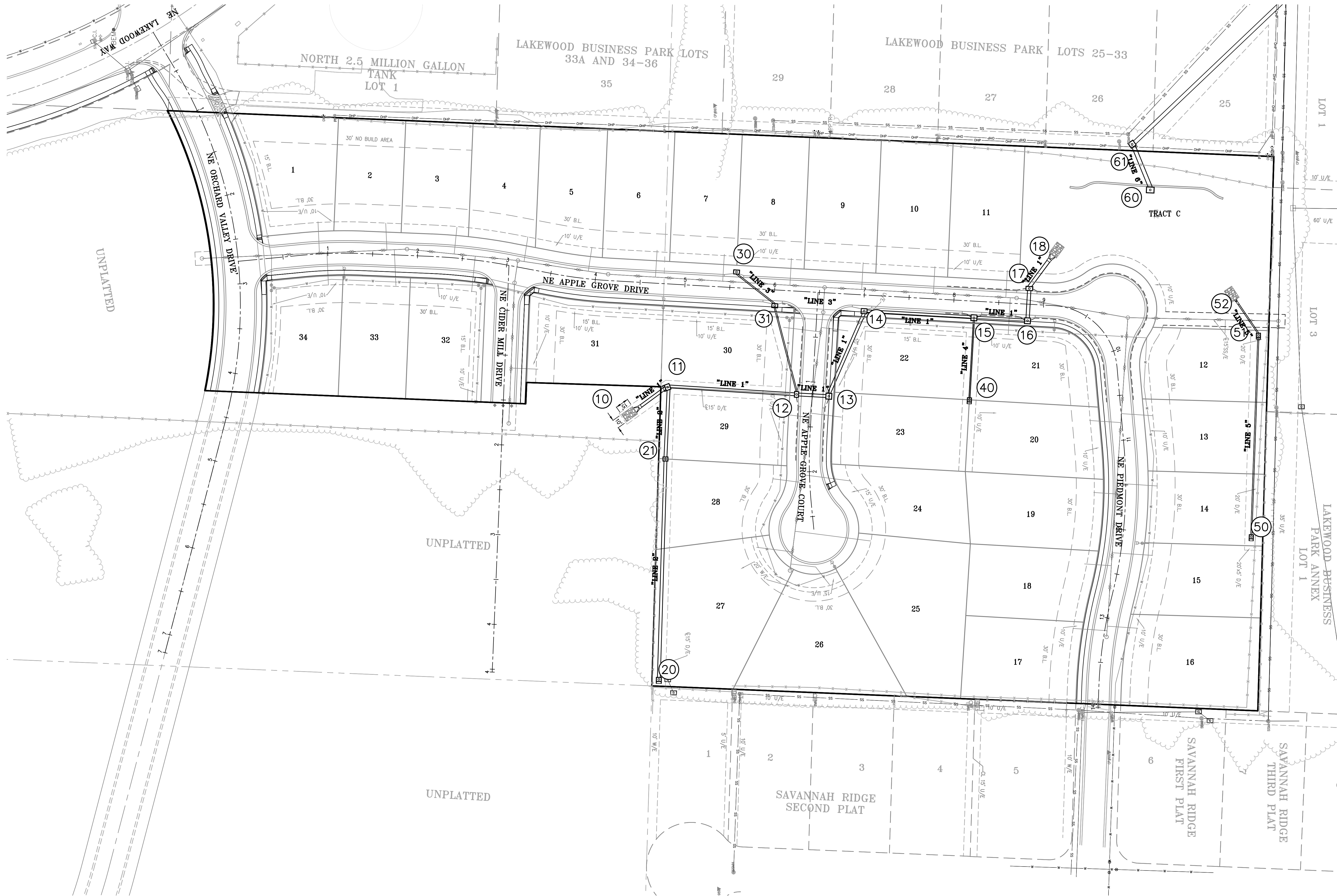

RELEASED FOR CONSTRUCTION
As Noted on Plan Review

Development Services Department
Lee's Summit, Missouri

08/05/2023

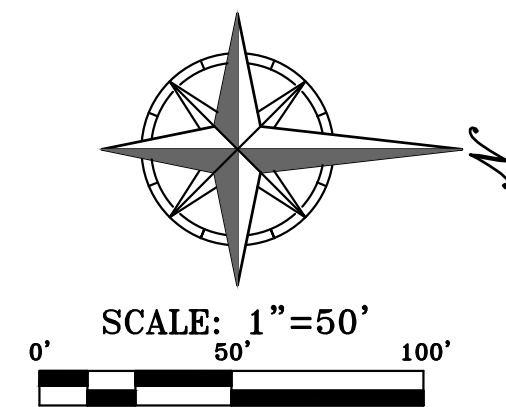

PROJECT NO.	211142	No.	Date	Revisions:	By	App.
DATE: 10-21-2022	DRAWING: BUG 1.	1.	2-27-23	REVISED PER CITY COMMENTS	JMO	DEU
CHECKED: DEU	APPROVED: DEU	2.	4-24-23	REVISED PER CITY COMMENTS	JMO	DEU
CERTIFICATE OF AUTHORIZATION		3.	6-15-23	REVISED PER CITY COMMENTS	BAG	DEU
LAND SURVEYING - LS-82		4.	7-20-23	REVISED PER CITY COMMENTS	MRH	DEU
ENGINEERING - E-36						
CERTIFICATE OF AUTHORIZATION						
LAND SURVEYING - LS-82						
ENGINEERING - E-36						

SHEET
12

STORM SEWER GENERAL LAYOUT
ORCHARD WOODS
LEE'S SUMMIT, JACKSON COUNTY, MISSOURI



PLANNING
ENGINEERING
IMPLEMENTATION

PHELPS ENGINEERING, INC.
1270 N. Winchester
Olathe, Kansas 66061
(913) 393-1155
Fax: (913) 393-1166
www.phepengineering.com



\\PHILIPS-SERVER\Projects\1142\DWG\STREET AND STORM\STORM SEWER PROFILE.dwg Layout: LINES 1-4 Jul 20, 2023 - 11:11am Kyle Dates

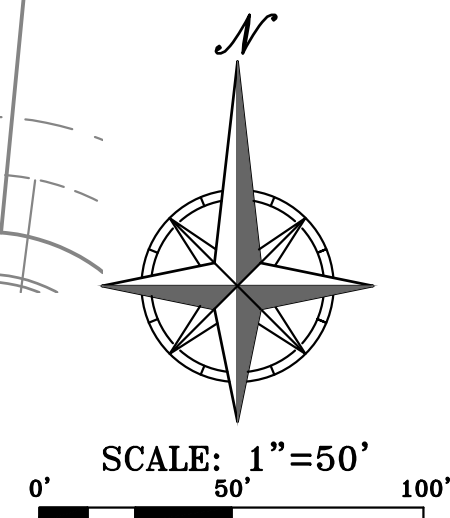
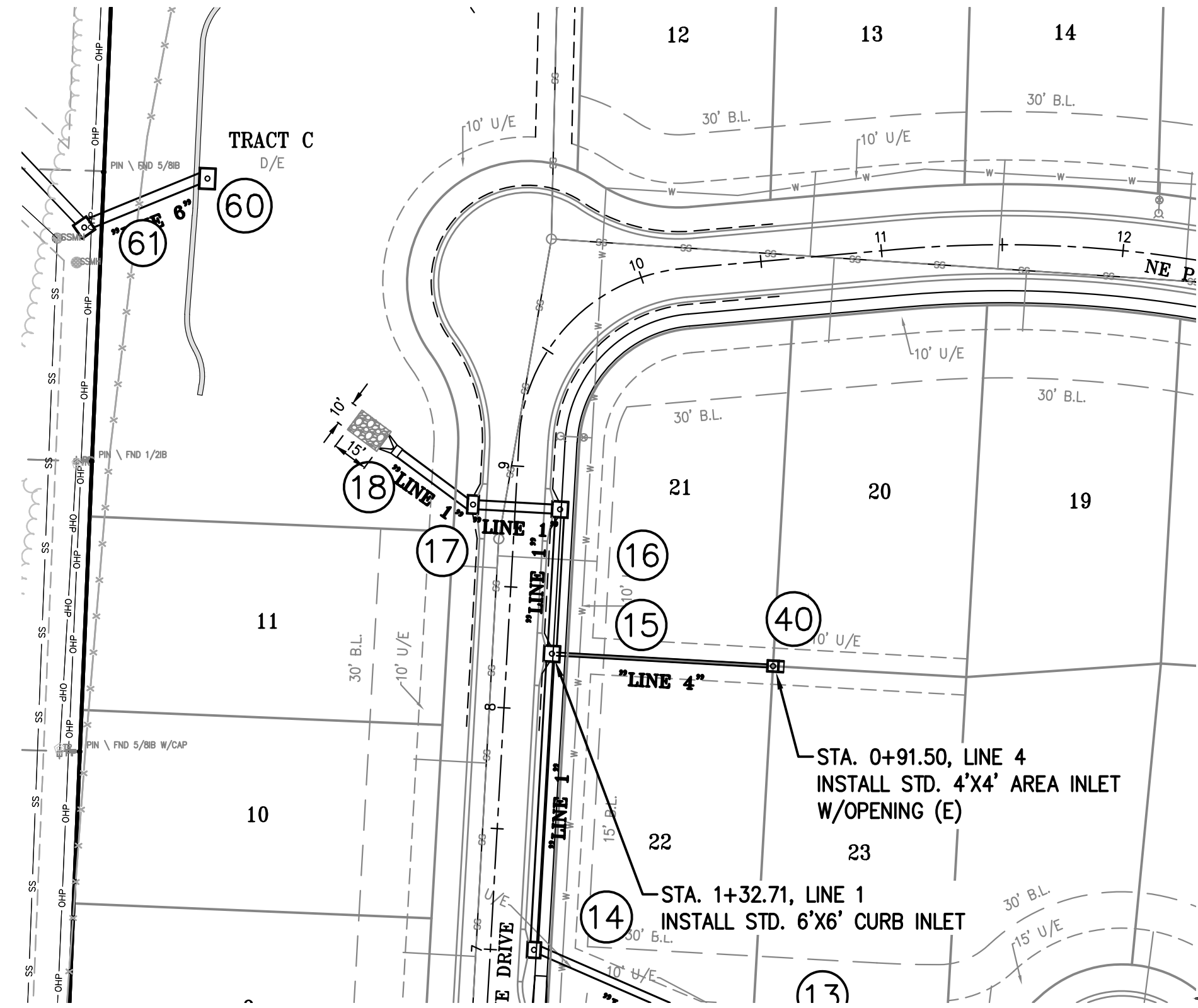
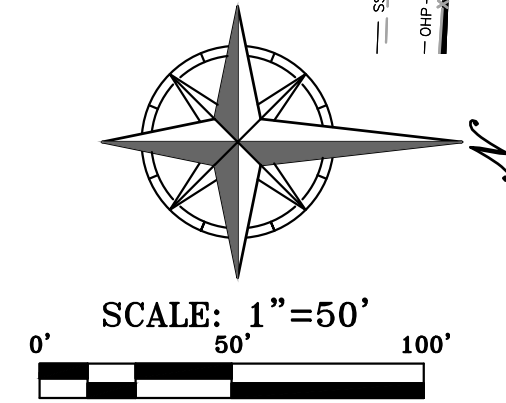
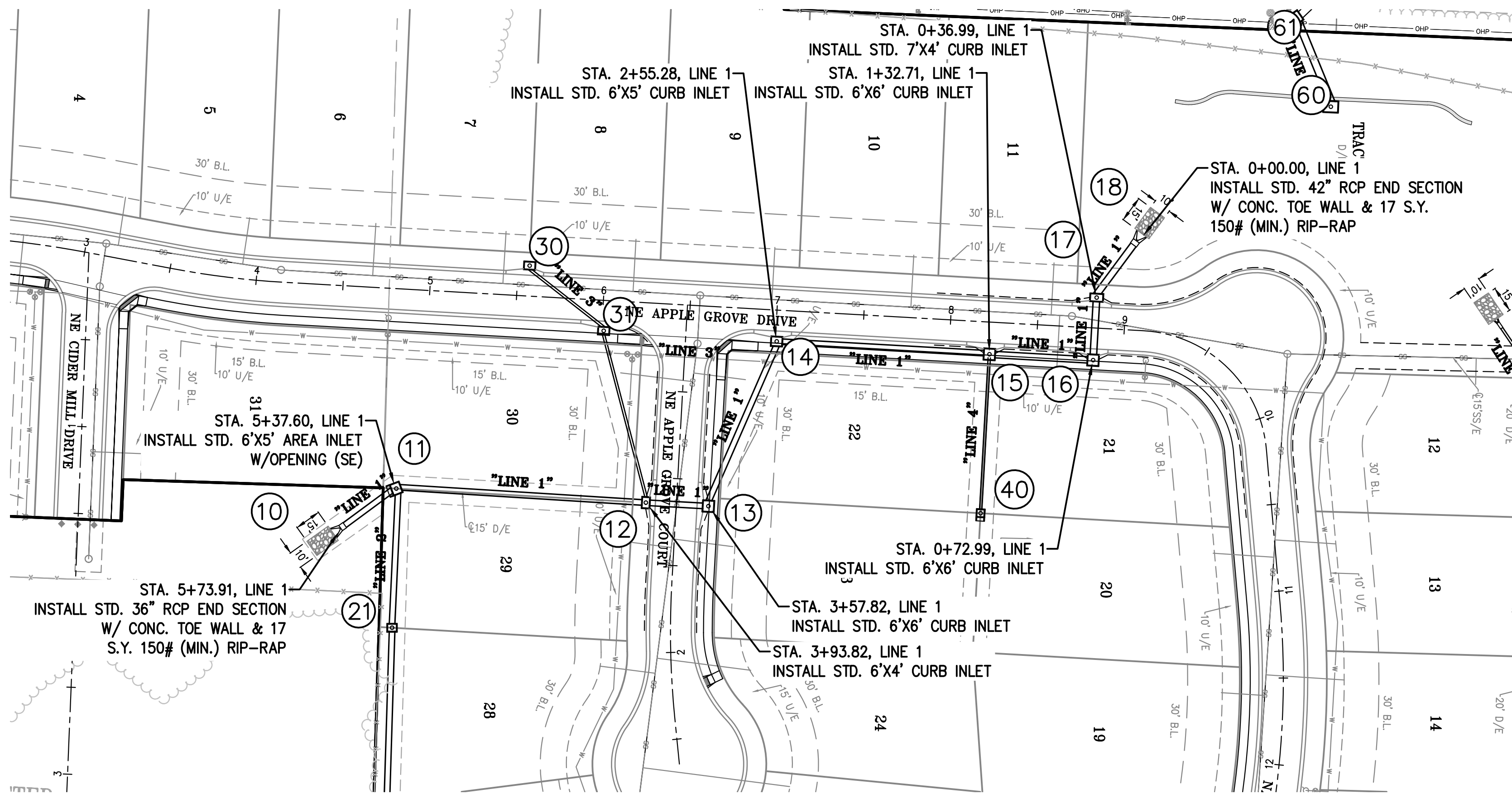

LINES 1 & 4

SCALE: 1"=50' HORIZ.
1"=10' VERT.

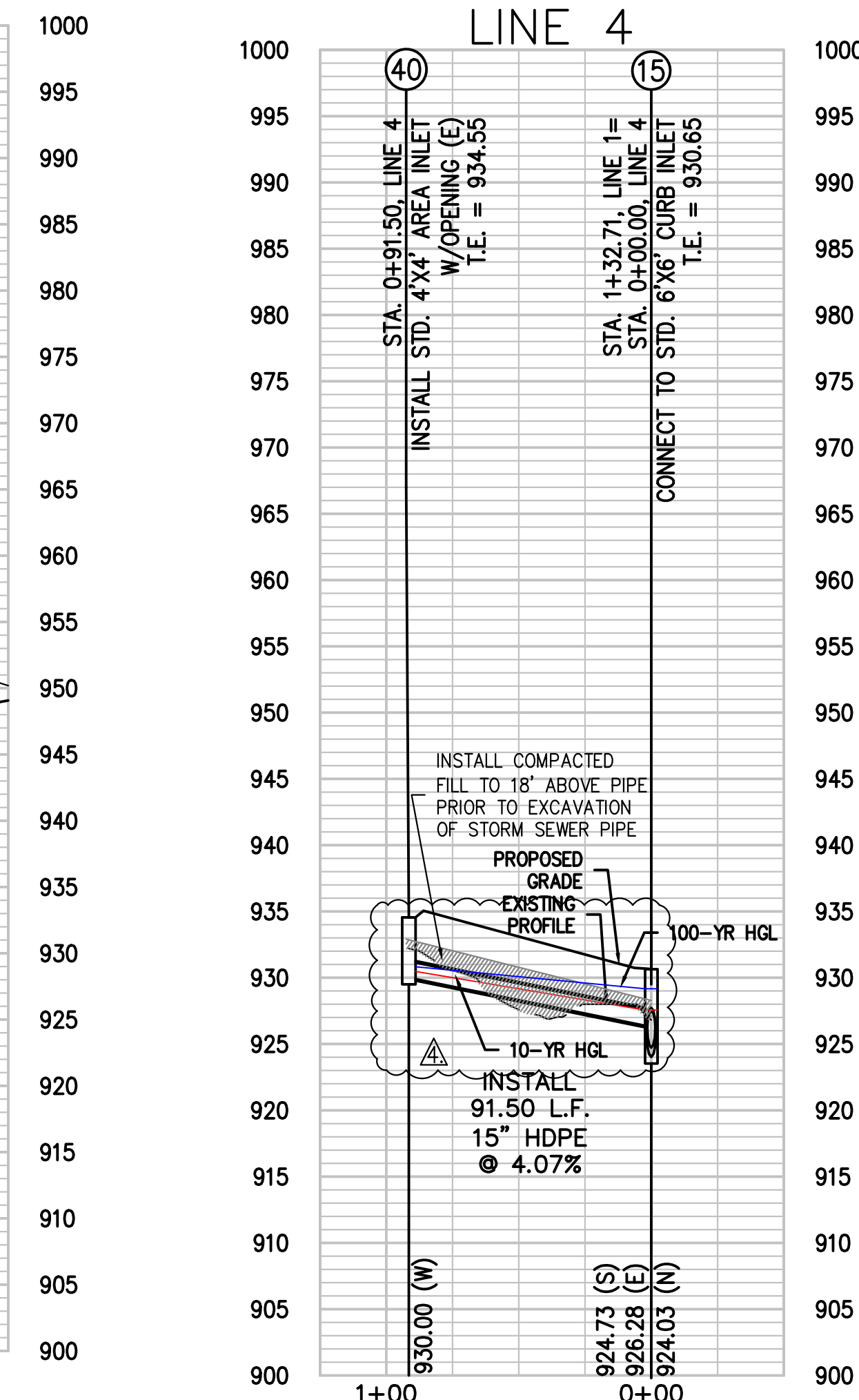
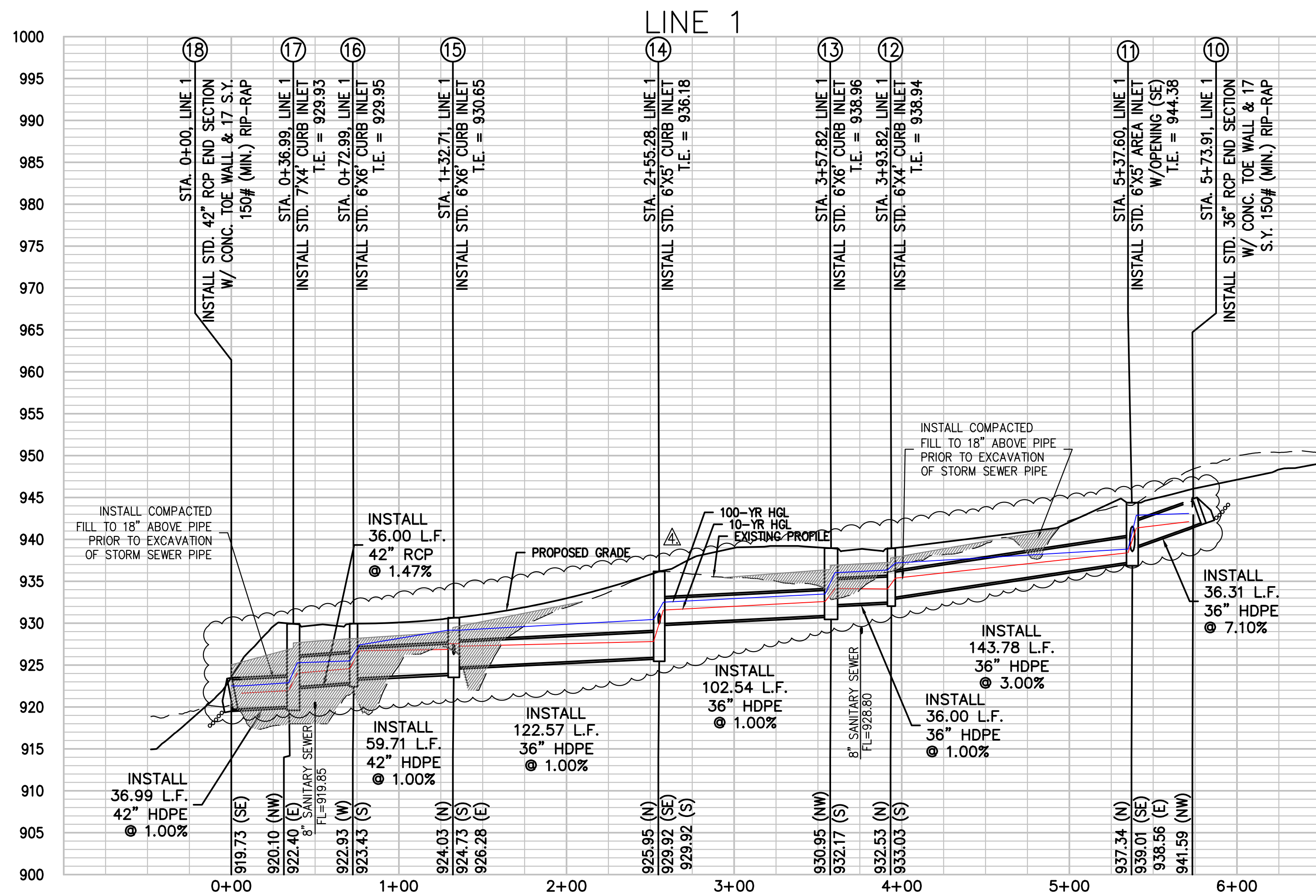

RELEASED FOR CONSTRUCTION
As Noted on Plan Review

Development Services Department
Lee's Summit, Missouri
08/05/2023



PHILIPS ENGINEERING, INC.
1270 N. Winchester
Olathe, Kansas 66061
(913) 393-1155
Fax (913) 393-1166
www.philipsengineering.com

PLANNING
ENGINEERING
IMPLEMENTATION



STORM SEWER PLAN & PROFILE
ORCHARD WOODS
LEE'S SUMMIT, JACKSON COUNTY, MISSOURI

PROJECT NO.	21142	No.	Date	By	App.
DATE	10-21-2022	DRAWING	1.	2-27-23	JMO DEU
CHECKED	DEU	APPROVED	DEU	2.	4-24-23
CERTIFICATE OF AUTHORIZATION				3.	6-15-23
LAND SURVEYING - LS-82				4.	7-20-23
ENGINEERING - E-36					
DESIGNER					
DATE OF AUTHORIZATION					
LAND SURVEYING - LS-82					
ENGINEERING - E-36					

SHEET
13

\\PHILIPS-SERVER\Projects\211142\Drawings\STORM SEWER PROFILE.dwg Layout: LINES 2-3 Jul 20, 2023 - 11:11am Kyle Delers

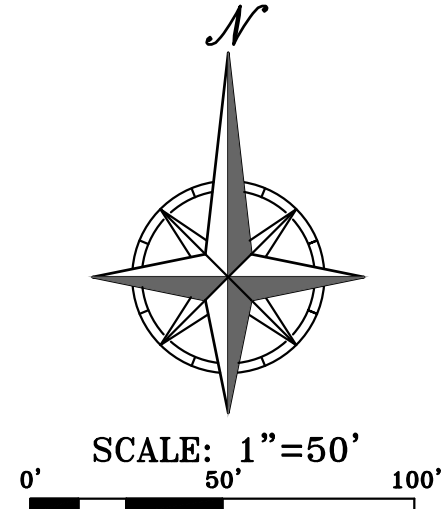
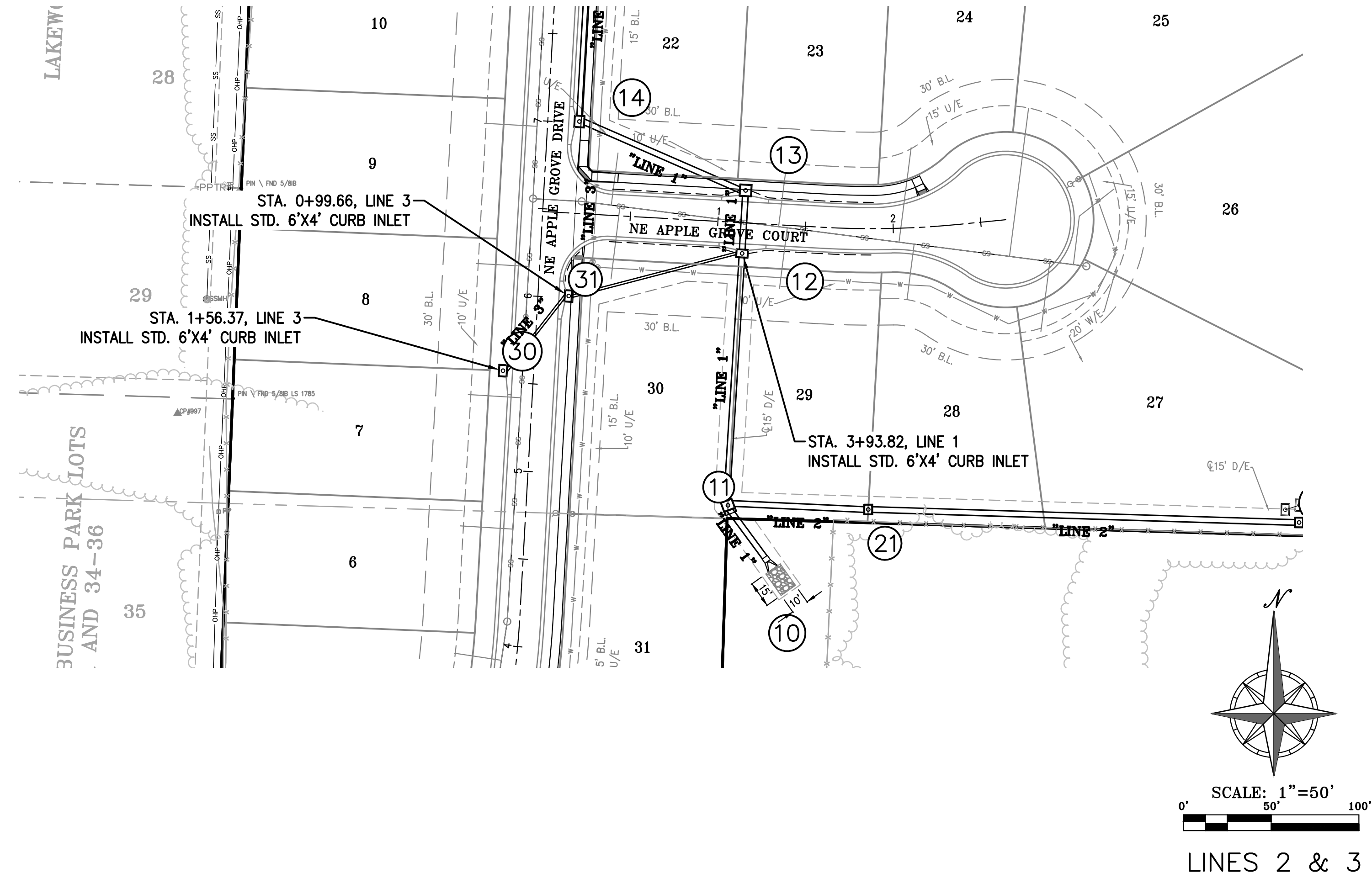
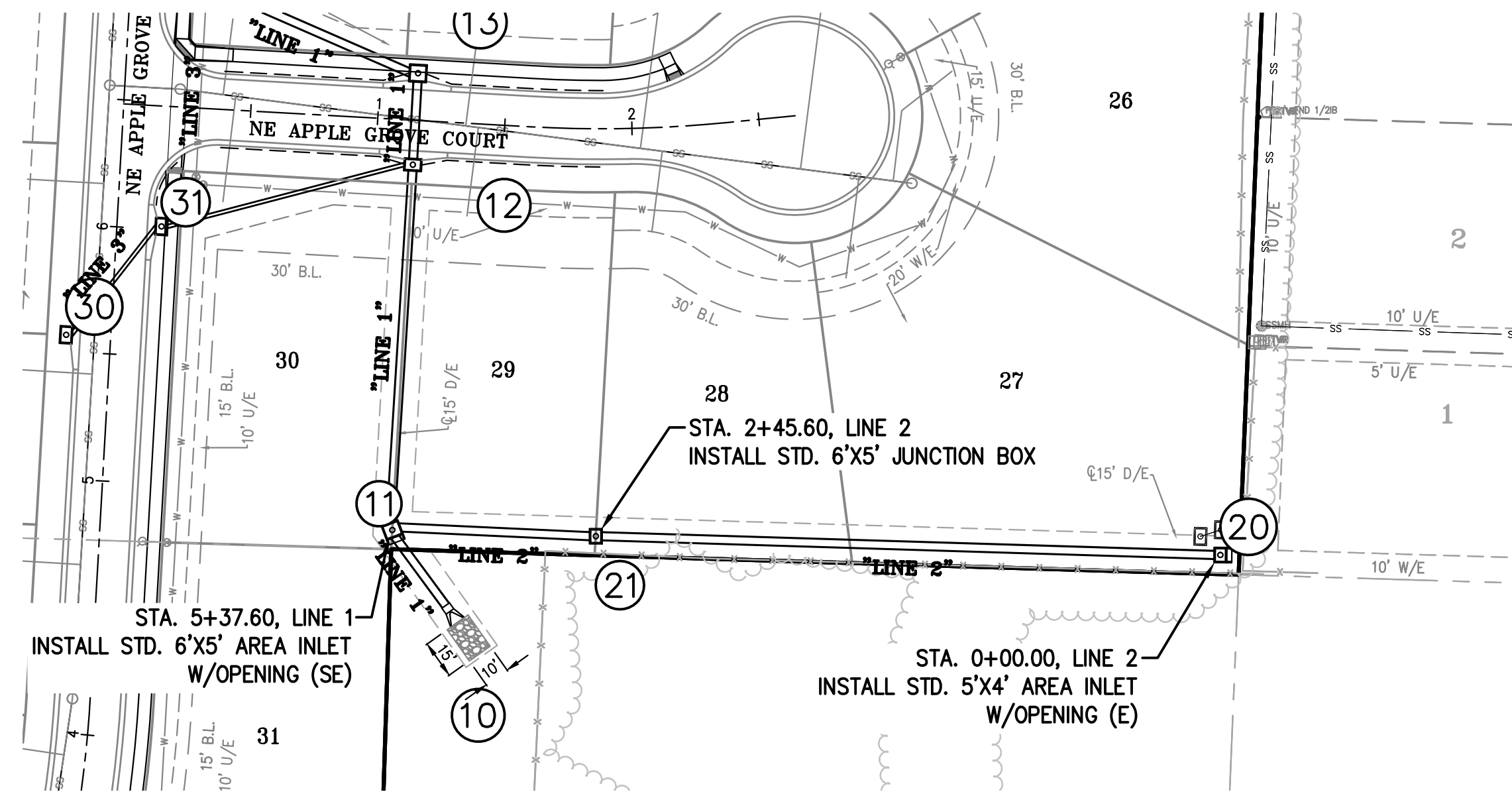

LINES 2 & 3

SCALE: 1"=50' HORIZ.
1"=10' VERT.

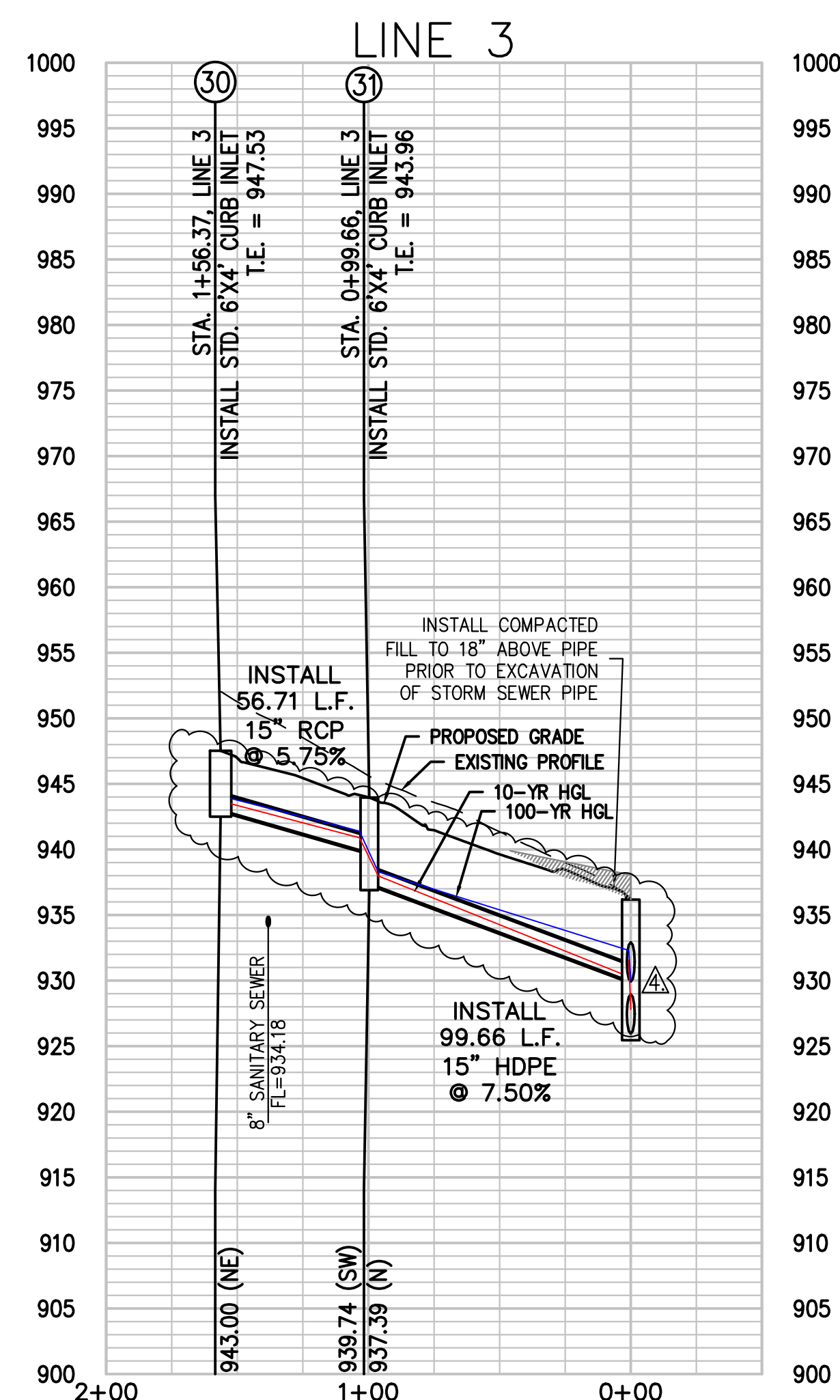
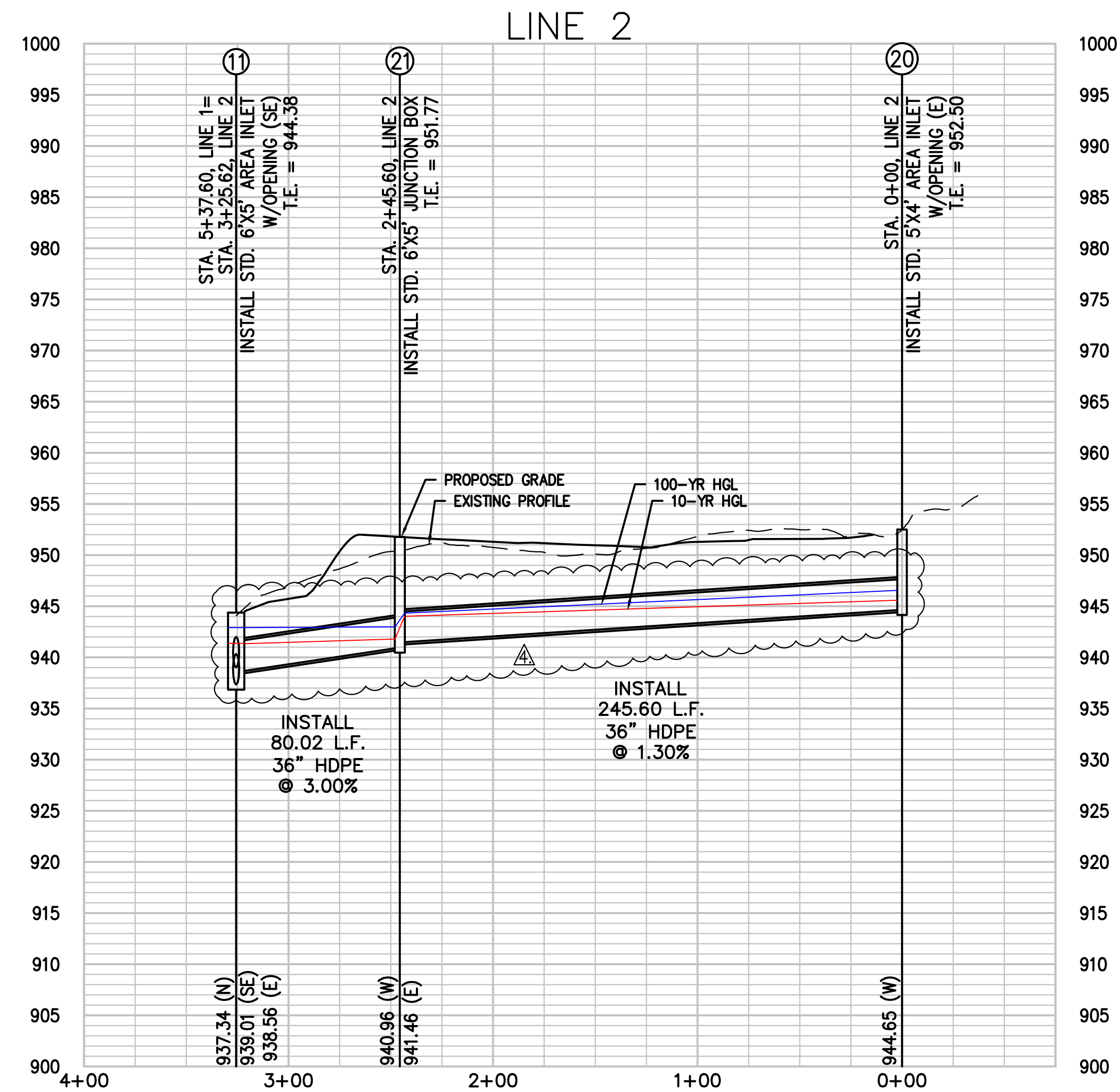

RELEASED FOR CONSTRUCTION
As Noted on Plan Review

Development Services Department
Lee's Summit, Missouri
08/05/2023



PHILIPS ENGINEERING, INC.
1270 N. Winchester
Olathe, Kansas 66061
(913) 993-1155
Fax: (913) 993-1166
www.philipsengineering.com

**PLANNING
ENGINEERING
IMPLEMENTATION**

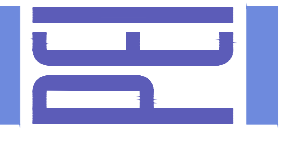

STORM SEWER PLAN & PROFILE
ORCHARD WOODS
LEE'S SUMMIT, JACKSON COUNTY, MISSOURI

PROJECT NO.	211142	No.	Date	By	App.
DATE: 10-21-2022	DRAWN: B.J.G.	1.	2-27-23	JMO	DEU
CHECKED: DEU	APPROVED: DEU	2.	4-24-23	JMO	DEU
CERTIFICATE OF AUTHORIZATION		3.	6-15-23	B.J.G.	DEU
LAND SURVEYING - LS-82		4.	7-20-23	MRH	DEU
ENGINEERING - E-361					
CERTIFICATE OF AUTHORIZATION					
LAND SURVEYING - LS-82					
ENGINEERING - E-361					

SHEET

14

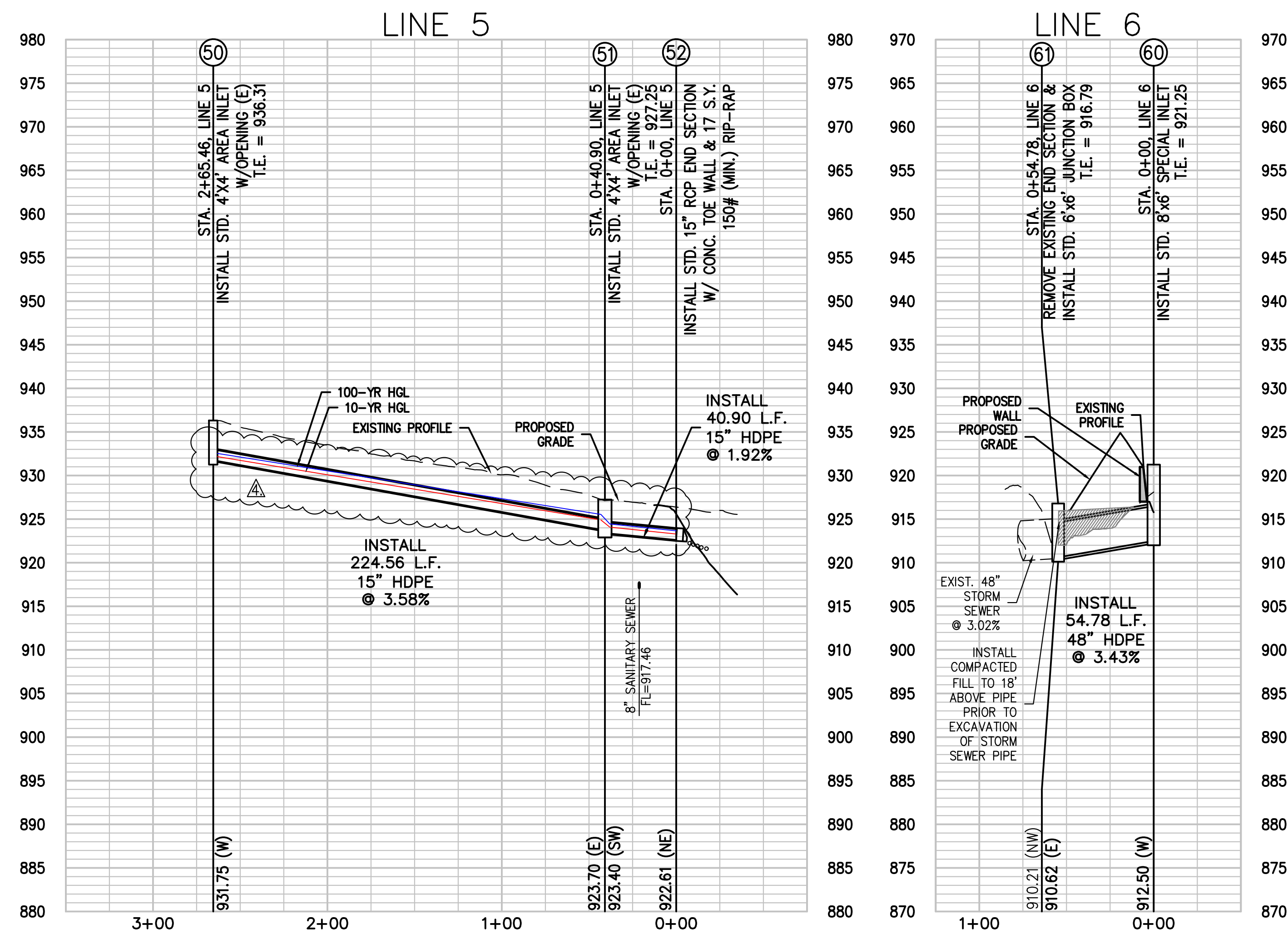
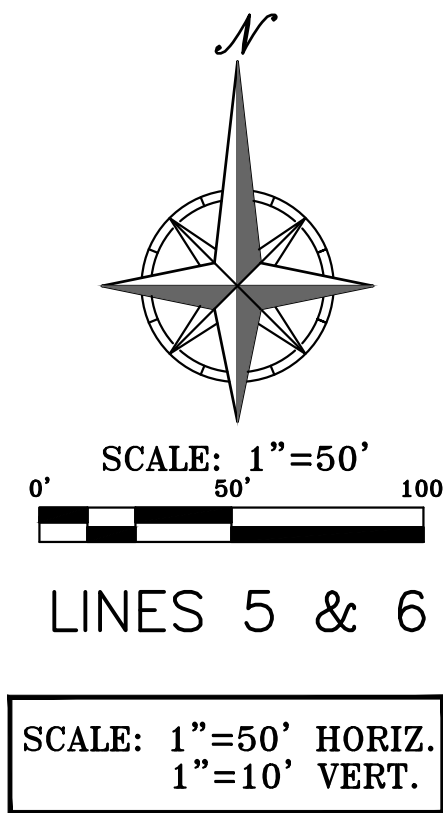
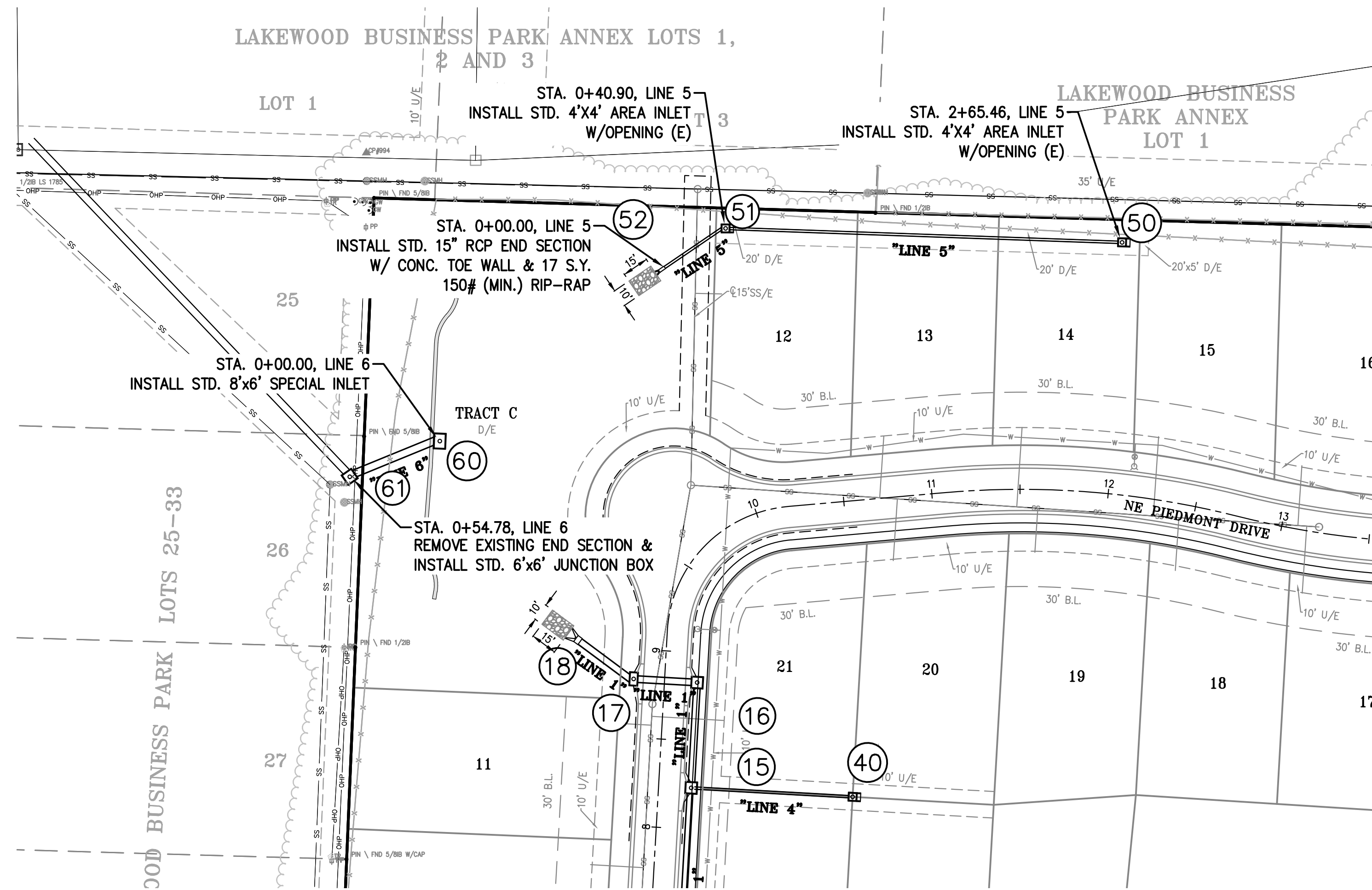

RELEASED FOR CONSTRUCTION
As Noted on Plan Review

Development Services Department
Lee's Summit, Missouri
08/05/2023



PHELPS ENGINEERING, INC.
1270 N. Winchester
Olathe, Kansas 66061
(913) 393-1955
Fax (913) 393-1666
www.phelpengineering.com



STORM SEWER PLAN & PROFILE
ORCHARD WOODS
LEE'S SUMMIT, JACKSON COUNTY, MISSOURI

PROJECT NO.	21142	No.	Date	By	App.
DATE: 10-21-2022	DRAWN: BUG	1.	2-27-23	JMO	DEU
CHECKED: DEU	APPROVED: DEU	2.	4-24-23	JMO	DEU
CERTIFICATE OF AUTHORIZATION		3.	6-15-23	BUG	DEU
LAND SURVEYING - LS-82		4.	7-20-23	MRH	DEU
ENGINEERING - E-36					
REGISTERED PROFESSIONAL ENGINEER					
STATE OF MISSOURI					
EXPIRATION DATE: 07/20/2028					
EXPIRATION DATE: 07/20/2028					

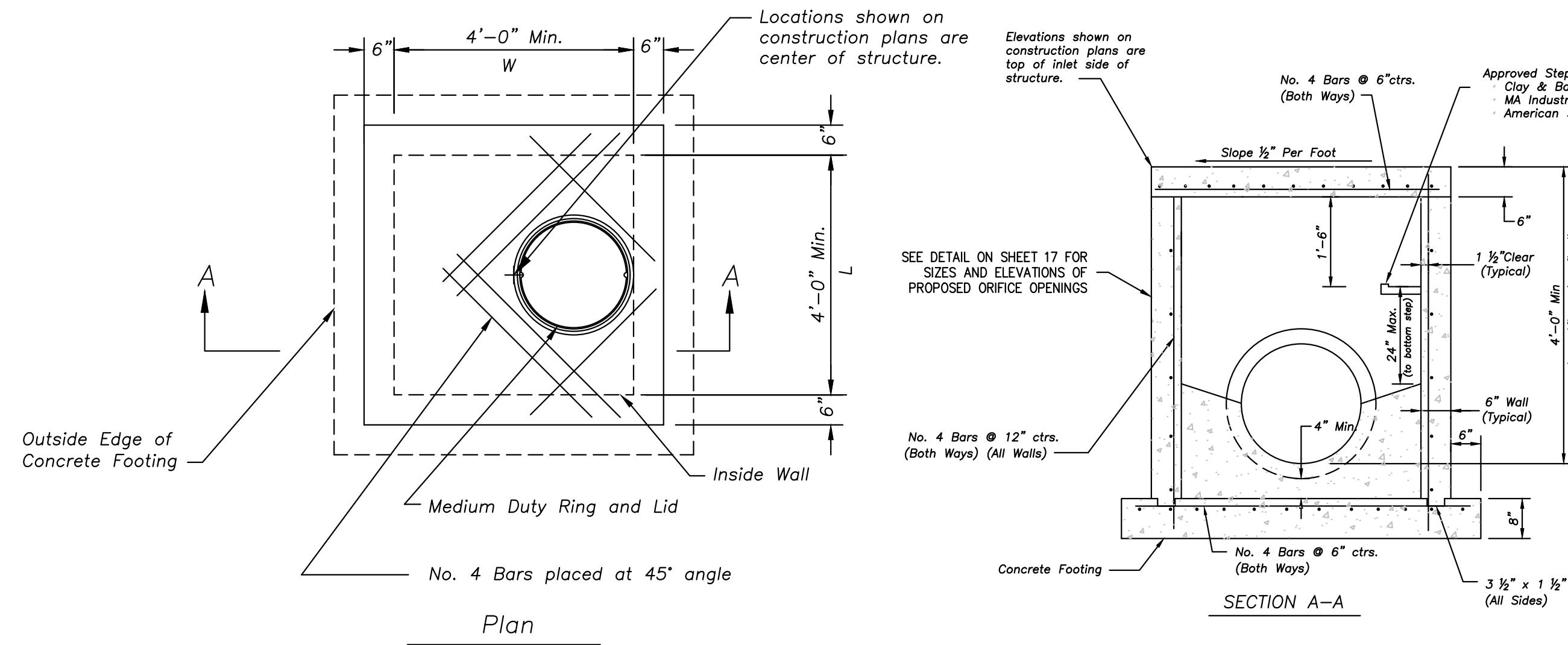
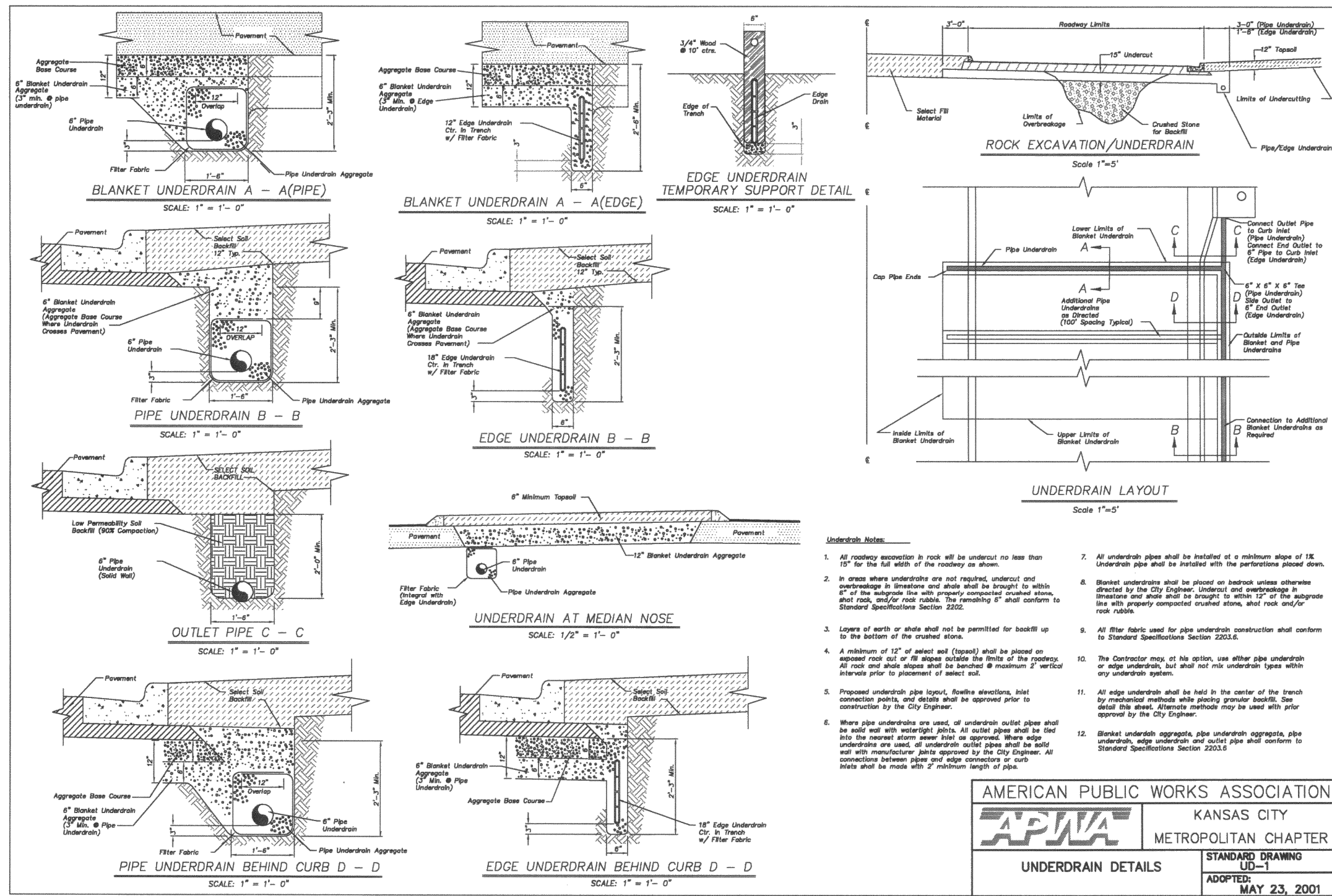

Outlet Control Structure Notes

- General
1. All storm sewer structures shall be pre-cast or poured in place.
 2. All storm sewer structures shall be pre-cast or poured in place.
 3. All storm sewer structures shall be pre-cast or poured in place.
 4. All storm sewer structures shall be pre-cast or poured in place.
 5. All storm sewer structures shall be pre-cast or poured in place.
 6. All storm sewer structures shall be pre-cast or poured in place.
 7. All storm sewer structures shall be pre-cast or poured in place.
 8. All storm sewer structures shall be pre-cast or poured in place.
 9. All storm sewer structures shall be pre-cast or poured in place.
 10. All storm sewer structures shall be pre-cast or poured in place.
 11. All storm sewer structures shall be pre-cast or poured in place.
 12. All storm sewer structures shall be pre-cast or poured in place.

Concrete

5. Concrete used in this work shall be KOMBAC, as approved by the Kansas City Metropolitan Materials Board, and shall meet the requirements of the **Lee's Summit** Municipal Code.
6. Concrete construction shall meet the applicable requirements of Standard Specifications for State Road and Bridge Construction, Kansas Department of Transportation, latest edition, except as modified in the **Lee's Summit** Municipal Code.
7. Inlet floors shall be shaped with non-reinforced concrete inverts to provide smooth flow.
8. Bevel all exposed edges with 3/4" triangular mounding.

Reinforcing Steel

9. Reinforcing steel shall be new billet, minimum Grade 60 as per ASTM A615, and shall be bent cold.
10. All dimensions relative to reinforcing steel are to centerline of bars. 2" clearance shall be provided throughout unless noted otherwise. Tolerance of +1/8" shall be permitted.
11. All lap splices not shown shall be a minimum of 40 bar diameters in length.
12. All reinforcing steel shall be supported on fabricated steel bar supports @ 3'-0" maximum spacing.
13. All dowels shall be accurately placed and securely tied in place prior to placement of bottom slab concrete. Sticking of dowels into fresh or partially hardened concrete will not be acceptable.

Construction

14. The bottom slab shall be at least 24 hours old before placing sidewalk concrete. All sidewalk forms shall remain in place a minimum of 24 hours after sidewalks are poured before removal, and after removal shall be immediately treated with membrane curing compound.
15. Pipe connections to pre-cast structures shall have a minimum of 6" of concrete around the entire pipe within 2' of the structure.
16. Material selection and compaction requirements for backfill around structures shall be as specified in the Manual of Infrastructure Standards, as promulgated by the City Engineer.

RELEASED FOR CONSTRUCTION
As Noted on Plan Review

Development Services Department
Lee's Summit, Missouri
08/05/2023

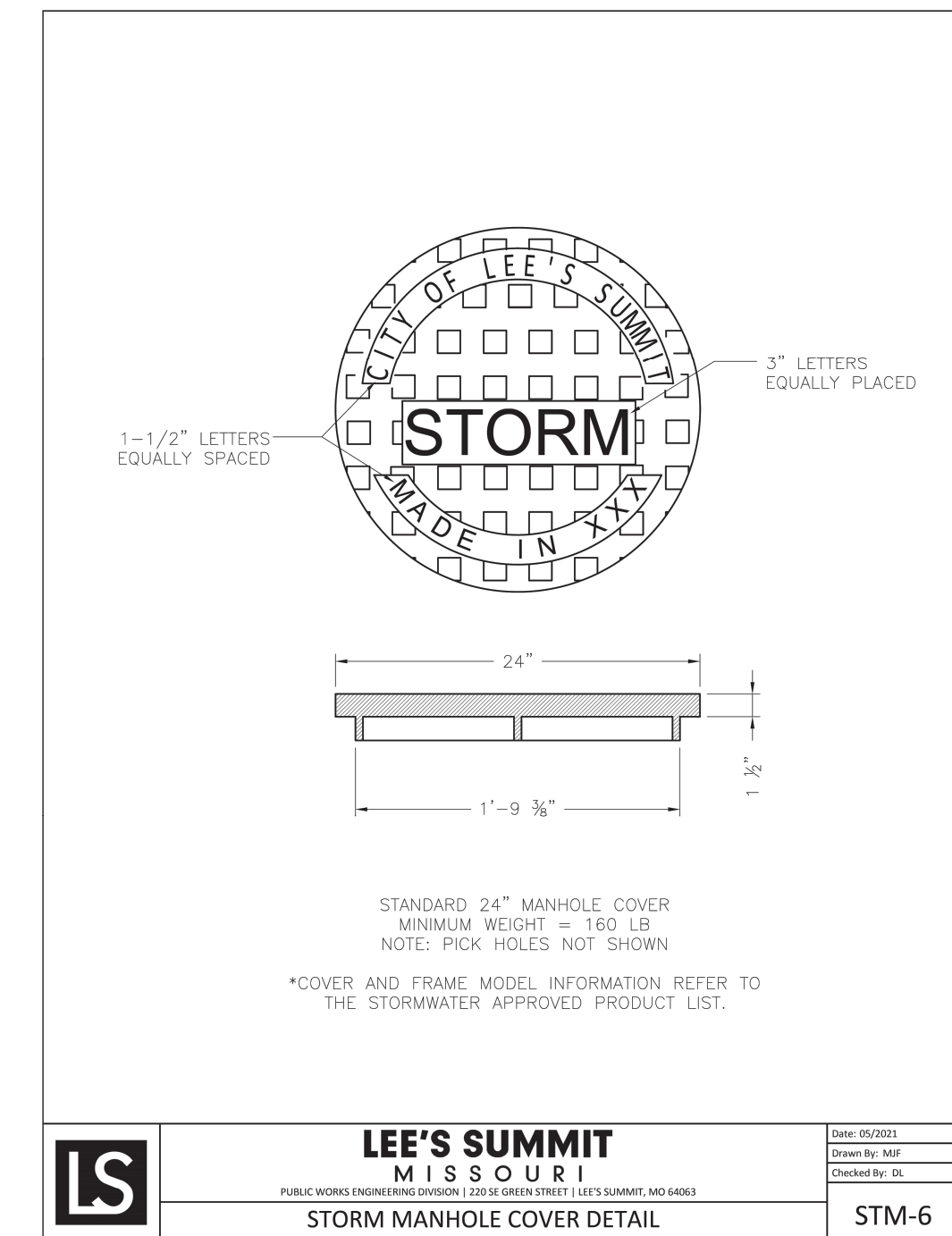
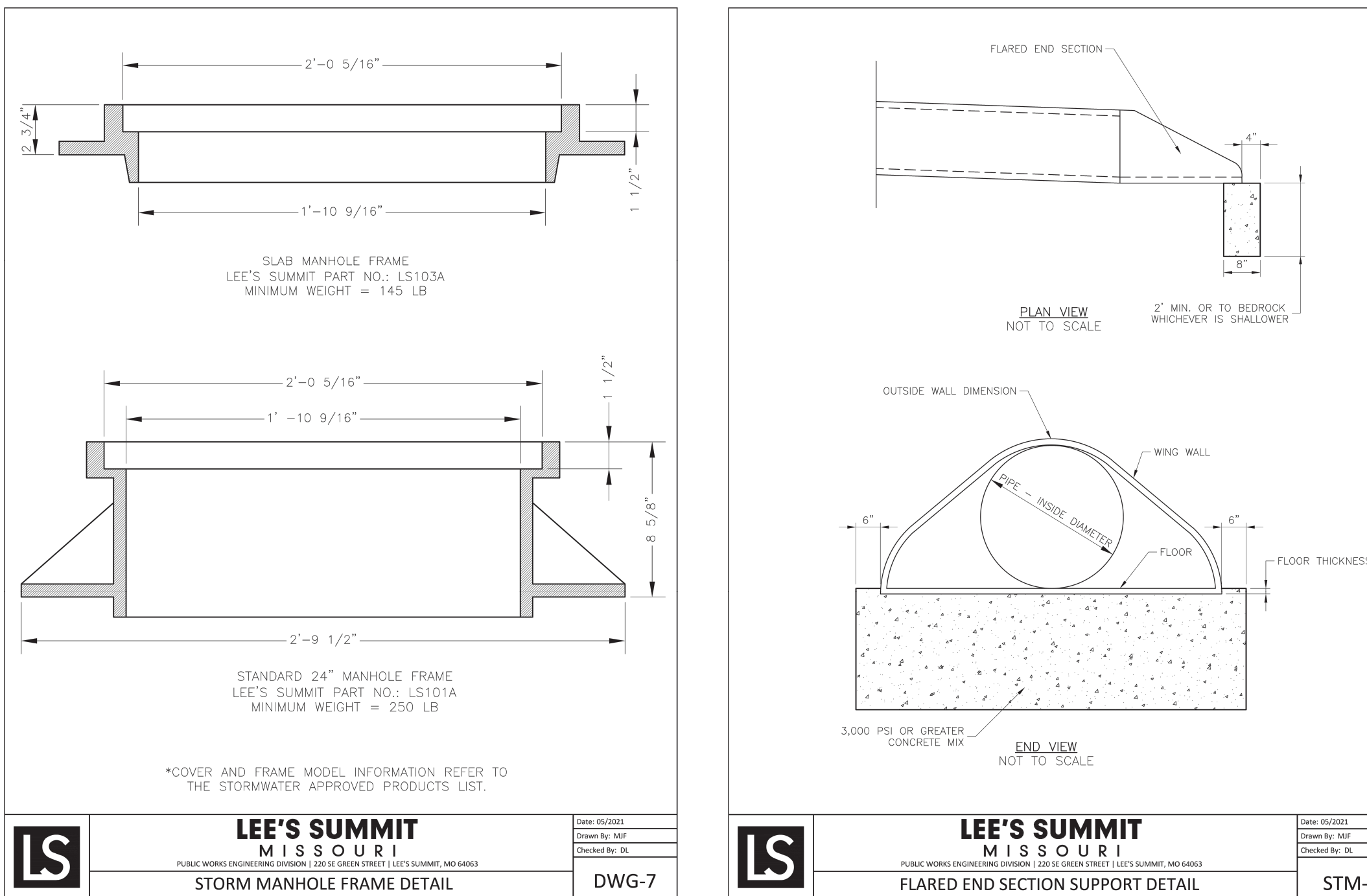
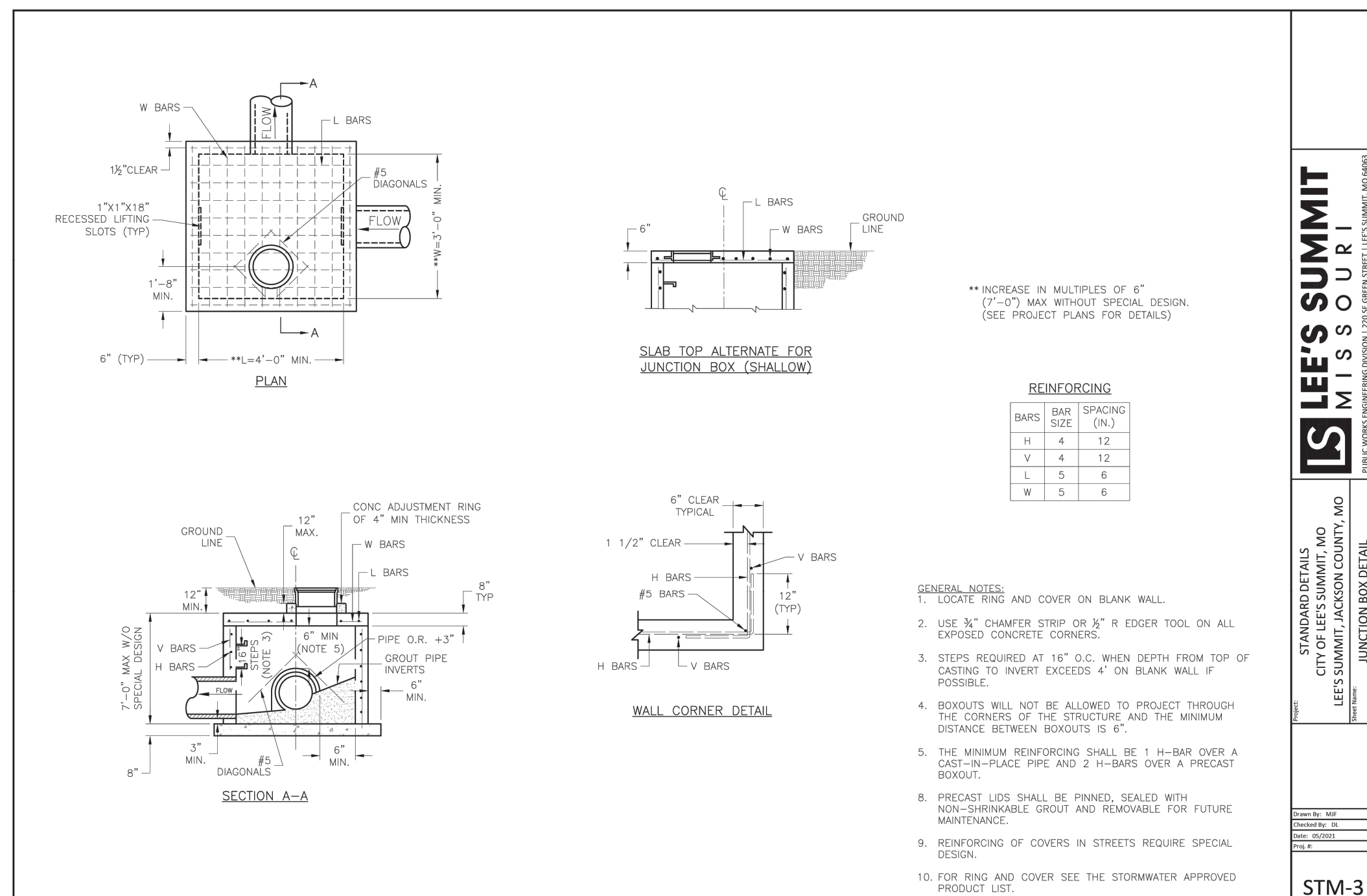
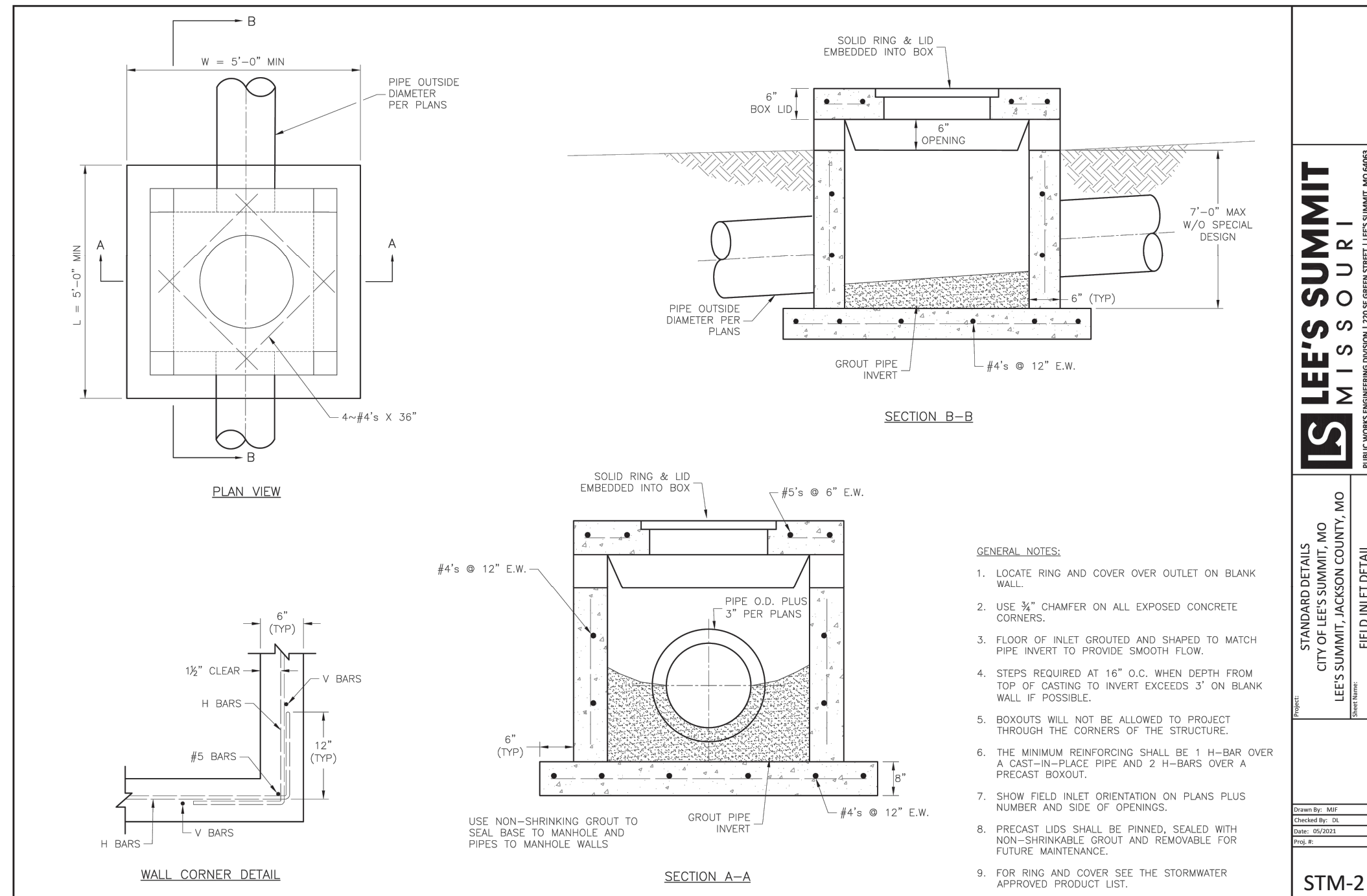
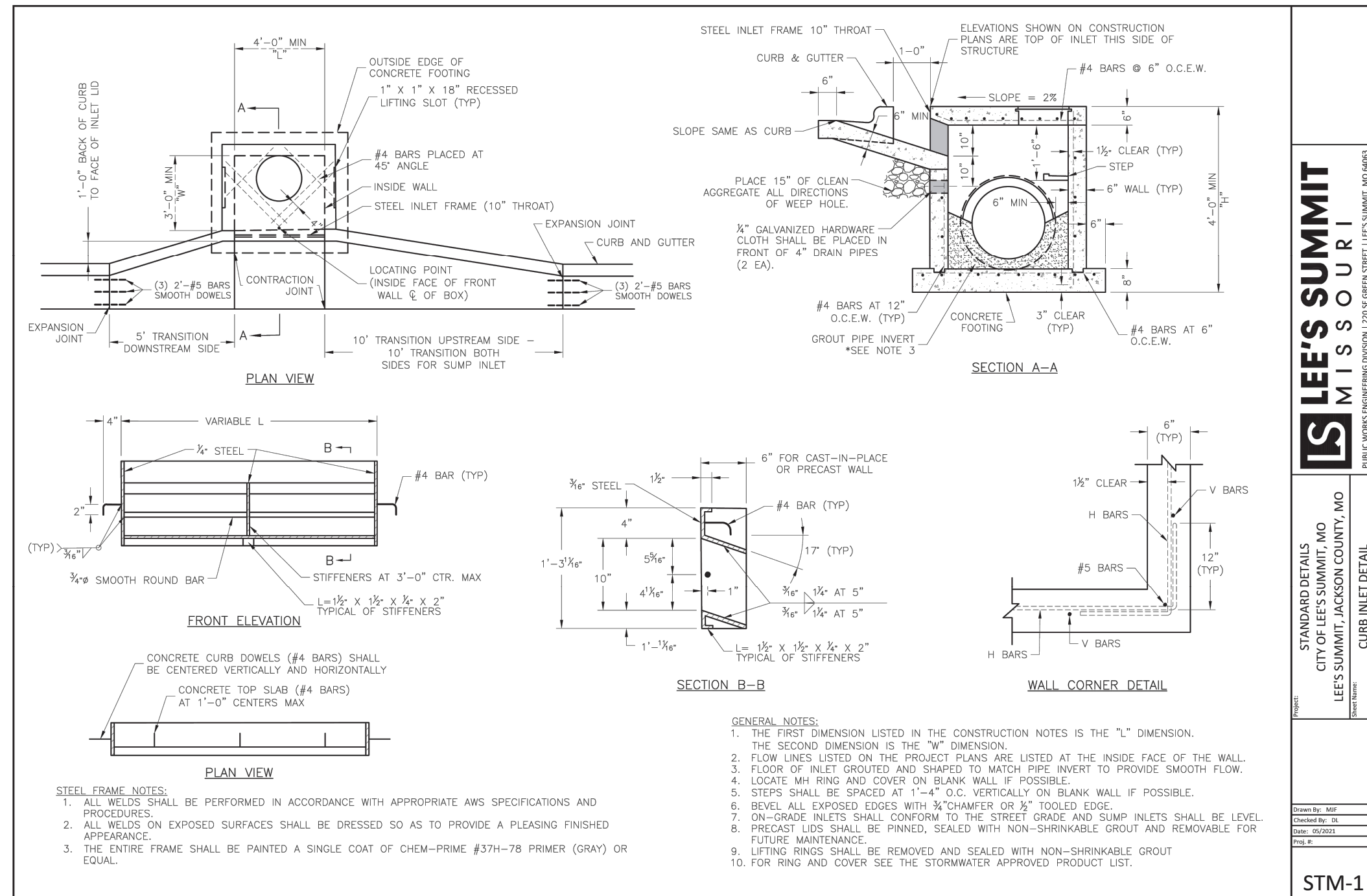

\\PHILIPS-SERVER\Projects\211142\DWG\STREET AND STORM DRAINAGE MAP.dwg Layout1: Jul 20, 2023 - 11:12am Kyle Delers



RELEASED FOR CONSTRUCTION
As Noted on Plan Review

Development Services Department
Lee's Summit, Missouri
08/05/2023

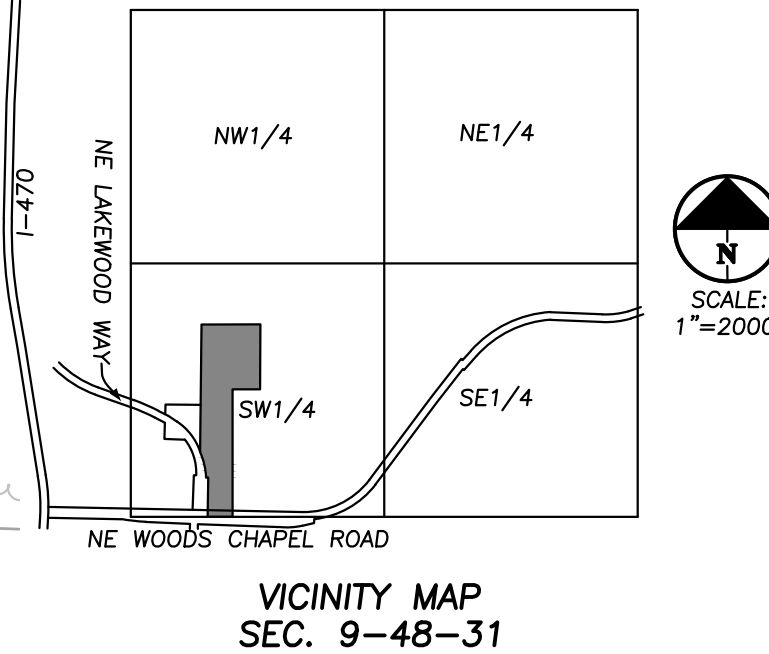

- LEGEND**
- XXX --- EXISTING CONTOURS
 - XXX --- PROPOSED CONTOURS
 - - - - - DENOTES DRAINAGE AREA
 - DENOTES FLOW DIRECTION
 - X.XX Ac. DENOTES DRAINAGE AREA TO STRUCTURE
 - (XX) DENOTES STRUCTURE NUMBER

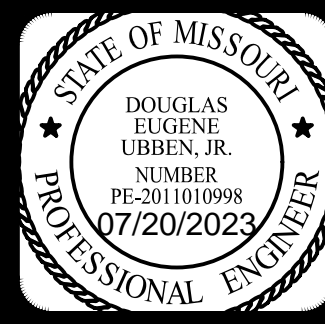
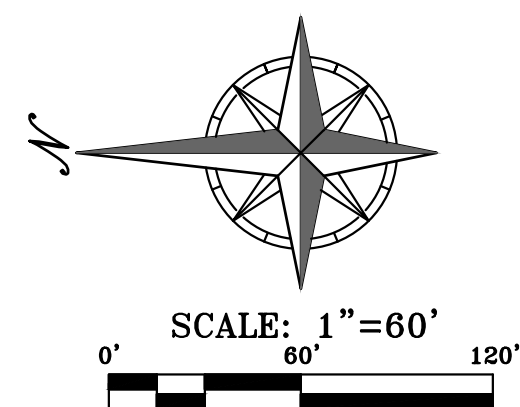

PHILIPS ENGINEERING, INC.
1270 N. Winchester
Olathe, Kansas 66061
(913) 393-1155
Fax (913) 393-1165
www.philipsengineering.com

**PLANNING
ENGINEERING
IMPLEMENTATION**



DRAINAGE MAP
ORCHARD WOODS
LEE'S SUMMIT, JACKSON COUNTY, MISSOURI

PROJECT NO.	211142	No.	Date	By	App.
DATE	10-21-2022	DRAWING	1.	2-27-23	JMO DEU
CHECKED	DEU	APPROVED	2.	4-24-23	JMO DEU
CORPORATE OF AUTHORIZATION			3.	6-15-23	BAG DEU
LAND SURVEYING - LS-82			4.	7-20-23	MRH DEU
ENGINEERING - E-361					
CERTIFICATE OF AUTHORIZATION					
LAND SURVEYING - 200701028					
ENGINEERING - 200700209					

SHEET
18



PLANNING
ENGINEERING
IMPLEMENTATION

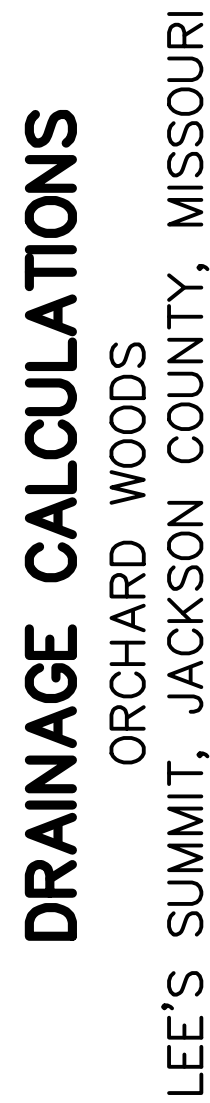

GUTTER SPREAD CALCULATIONS

RELEASED FOR CONSTRUCTION
As Noted on Plan Review

Development Services Department
Lee's Summit, Missouri

08/05/2023

SHEET

\\PHILIPS-SERVER\Projects\11142\Drawings\Storm\Master Drainage Plan.dwg Layout1 Jul 20, 2023 4:28pm Kyle Peters



Know what's below.
Call before you dig.

UTILITY NOTES:
VISUAL INDICATIONS OF UTILITIES ARE AS SHOWN.
UNDERGROUND LOCATIONS SHOWN, AS FURNISHED BY THEIR
LESSORS, ARE APPROXIMATE AND SHOULD BE VERIFIED IN
THE FIELD AT THE TIME OF CONSTRUCTION. FOR ACTUAL
FIELD LOCATIONS OF UNDERGROUND UTILITIES CALL 811.

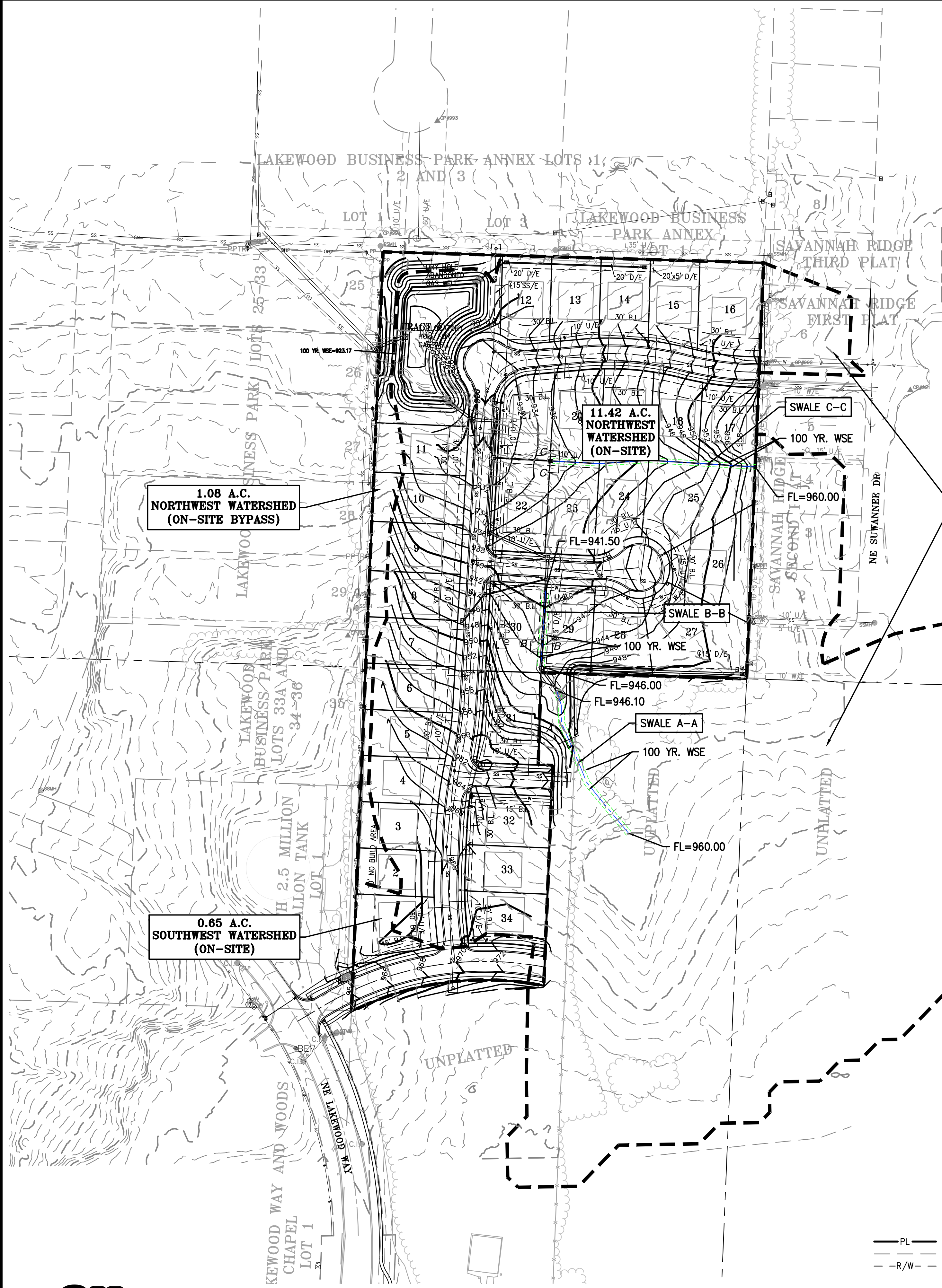

- LEGEND**
- PL — PROPERTY LINE
 - LOT LINE
 - R/W — RIGHT-OF-WAY
 - DRAINAGE BOUNDARY FOR LOS VALUE RATING CALCULATION

RELEASED FOR CONSTRUCTION
As Noted on Plan Review

Development Services Department
Lee's Summit, Missouri

08/05/2023

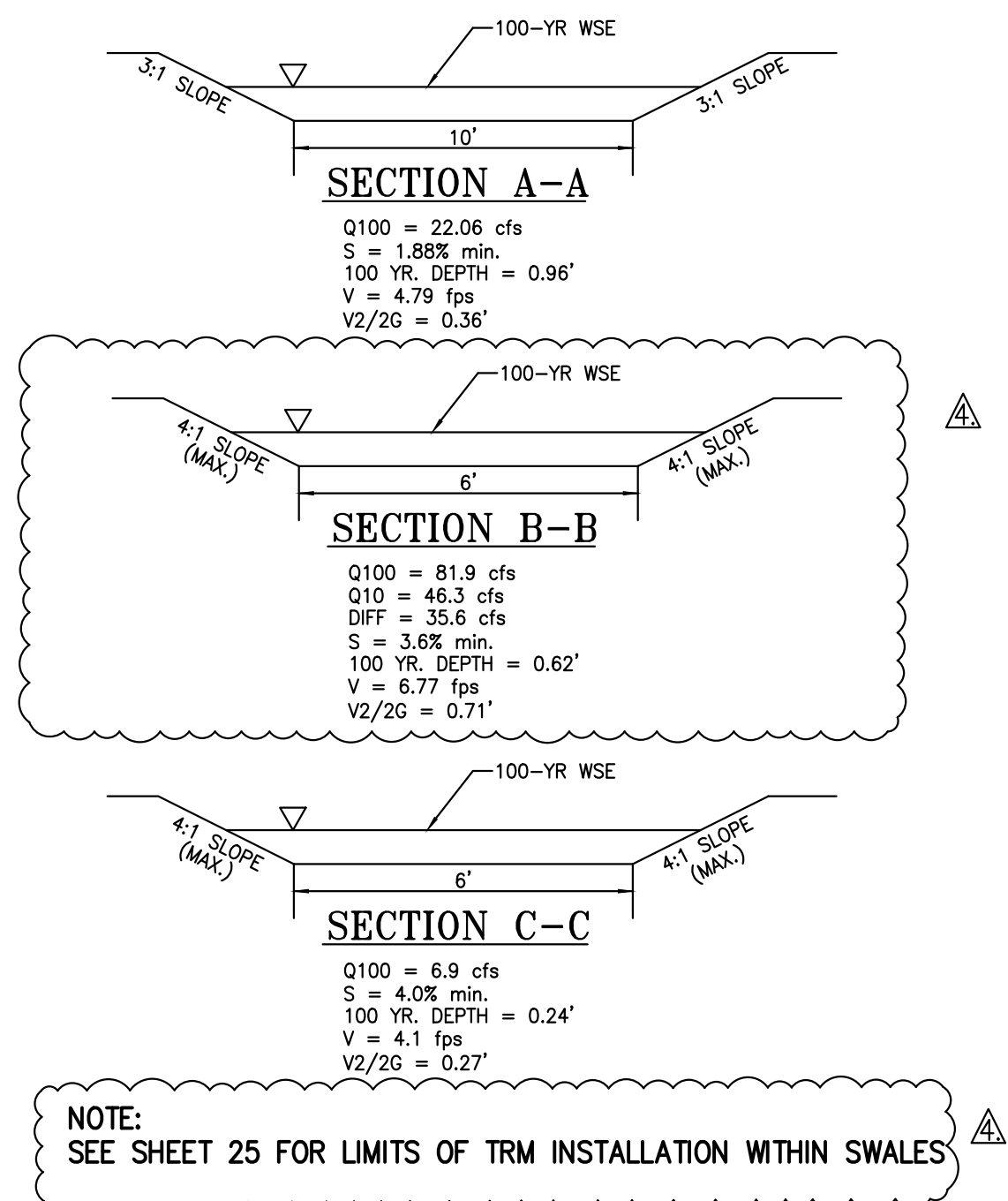

Maximum Shear Stress Calculations

$\tau_c = \gamma * d * s$
Where:
 τ_c = Maximum Shear Stress
 γ = Density of Water $\left(\frac{62.4 \text{ Lb}}{\text{ft}^3}\right)$
 d = Depth of Water (ft.)
 s = Channel Slope $\left(\frac{\text{ft}}{\text{ft}}\right)$

Swale A-A

$\tau_c = 62.4 * 0.96 * .0188$
 $\tau_c = 1.13 \text{ psf}$

Conclusion: All disturbed areas within Swale A-A will be required to re-establish vegetation. The vegetation within Swale A-A is classified as Class "B" vegetation. This has a permissible shear stress of 2.1 psf. Therefore, the shear stress with the swale is permissible.

Swale B-B

$\tau_c = 62.4 * 0.39 * .036$
 $\tau_c = 0.88 \text{ psf}$

Conclusion: All disturbed areas within Swale B-B will be required to re-establish vegetation. The vegetation within Swale B-B is classified as Class "C" vegetation. This has a permissible shear stress of 1.0 psf. Therefore, the shear stress with the swale is permissible.

Swale C-C

$\tau_c = 62.4 * 0.24 * .040$
 $\tau_c = 0.60 \text{ psf}$

Conclusion: All disturbed areas within Swale C-C will be required to re-establish vegetation. The vegetation within Swale C-C is classified as Class "C" vegetation. This has a permissible shear stress of 1.0 psf. Therefore, the shear stress with the swale is permissible.

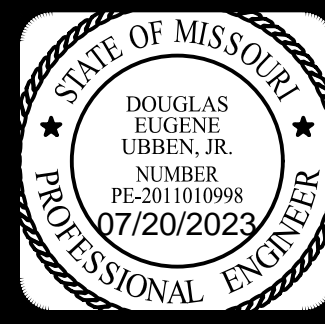
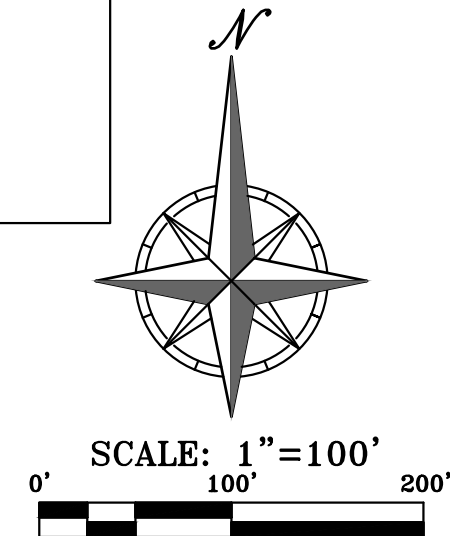

PHILIPS ENGINEERING, INC.
1370 N. Winchester
Olathe, Kansas 66061
(913) 993-1155
Fax (913) 993-1166
www.philipsengineering.com

PLANNING
ENGINEERING
IMPLEMENTATION

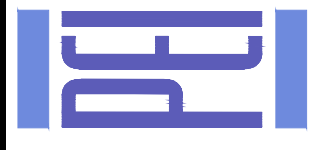

MASTER DRAINAGE PLAN
ORCHARD WOODS
LEE'S SUMMIT, JACKSON COUNTY, MISSOURI

PROJECT NO.	211142	No.	Date	Revisions:	By	App.
DATE: 10-21-2022	DRAWING	1.	2-27-23	REVISED PER CITY COMMENTS	JMO	DEU
CHECKED: DEU	APPROVED: DEU	2.	4-24-23	REVISED PER CITY COMMENTS	JMO	DEU
CORPORATE OF AUTHORIZATION		3.	6-15-23	REVISED PER CITY COMMENTS	BJG	DEU
LAND SURVEYING - LS-82		4.	7-20-23	REVISED PER CITY COMMENTS	MRH	DEU
ENGINEERING - E-361						
CERTIFICATE OF AUTHORIZATION						
LAND SURVEYING - 2007001028						
ENGINEERING - 2007000038						

SHEET
20

\\PHILIPS-SERVER\Projects\1142\Drawings\Storm\Master Drainage Plan.dwg Layout2 Jul 20, 2023 4:28pm Kyle Deters



Know what's below.
Call before you dig.

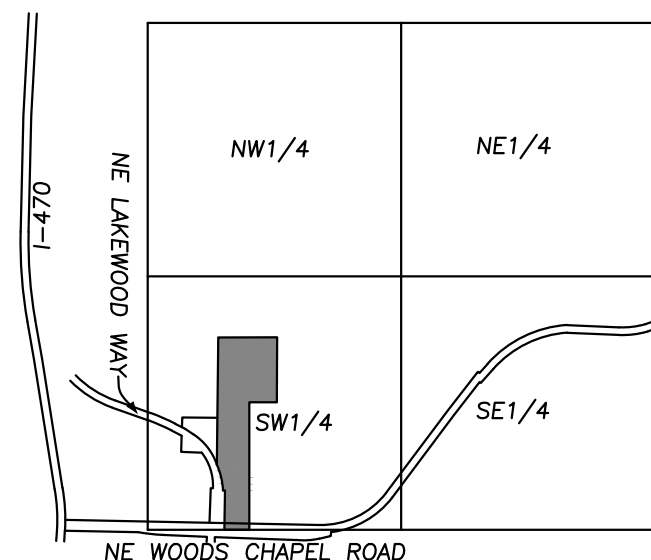

VICINITY MAP
SEC. 9-48-31

UTILITY NOTES:
VISUAL INDICATIONS OF UTILITIES ARE SHOWN.
UNDERGROUND LOCATIONS SHOWN, AS FURNISHED BY THEIR
LESSORS, ARE APPROXIMATE AND SHOULD BE VERIFIED IN
THE FIELD AT THE TIME OF CONSTRUCTION. FOR ACTUAL
FIELD LOCATIONS OF UNDERGROUND UTILITIES CALL 811.

RELEASED FOR CONSTRUCTION
As Noted on Plan Review

Development Services Department
Lee's Summit, Missouri
08/05/2023

OIL-GAS WELLS:

MISSOURI DEPARTMENT OF NATURAL RESOURCES, MISSOURI GEOLOGICAL SURVEY, GEOSTRAT WEBSITE INDICATES THERE ARE TWO WELLS DRILLED ON THIS PROPERTY. ID #095-00155 IS SHOWN AS A DRY HOLE, DATED 10/27/1938. ID# 0005120 IS SHOWN AS AN EXPLORATORY HOLE, DATED 10/28/1938. PHELPS ENGINEERING HAS MADE A FIELD INVESTIGATION AND FOUND NO VISIBLE EVIDENCE OF THESE WELLS ON THE PROPERTY, AS OF THIS DATE.

FLOOD NOTE:

THIS PROPERTY LIES WITHIN ZONE X, DEFINED AS AREAS DETERMINED TO BE OUTSIDE THE 0.2% ANNUAL CHANCE FLOODPLAIN, AS SHOWN ON THE FLOOD INSURANCE RATE MAP PREPARED BY THE FEDERAL EMERGENCY MANAGEMENT AGENCY FOR THE CITY OF LEE'S SUMMIT, COMMUNITY NO. 290174, JACKSON COUNTY, MISSOURI, PANEL NO. 29095C0430G, AND DATED JANUARY 20, 2017.

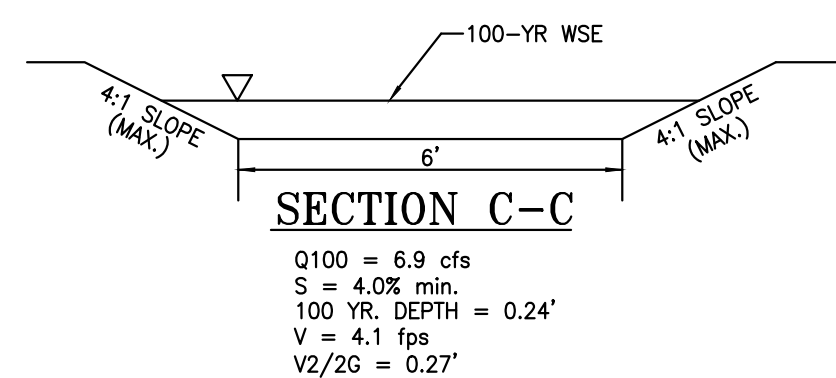
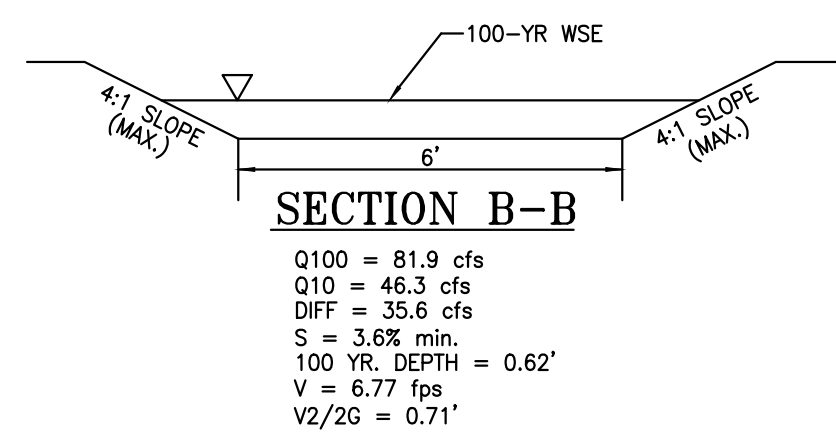
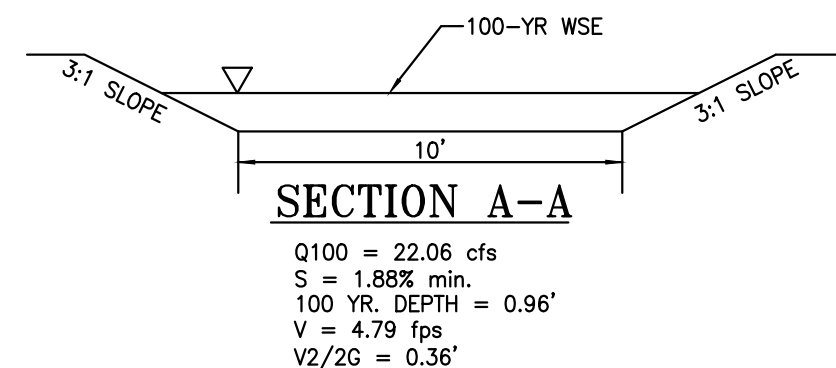

NOTE:
SEE SHEET 25 FOR LIMITS OF TRM INSTALLATION WITHIN SWALES

Orchard Woods Lot Type Table

Lot #	Lot Type	MBOE
1	A/G	972.0
2	A/G	967.9
3	A/G	967.1
4	A/G	965.1
5	A/G	961.5
6	A/G	957.5
7	A/G	952.6
8	A/G	946.7
9	A/G	940.7
10	A/G	934.6
11	A/G	930.7
12	D/L	925.2
13	W/O	925.6
14	W/O	929.9
15	W/O	934.1
16	W/O	938.5
17	A/G	954.8
18	A/G	953.5
19	A/G	948.5
20	A/G	944.0
21	A/G	939.4
22	W/O	937.1
23	D/L	939.3
24	A/G	942.3
25	A/G	947.8
26	A/G	944.3
27	A/G	944.0
28	A/G	942.0
29	A/G	944.0
30	A/G	944.0
31	W/O	952.1
32	W/O	958.0
33	D/L	962.8
34	A/G	969.5

LEGEND

- PL — PROPERTY LINE
- LOT LINE
- R/W — RIGHT-OF-WAY
- 920 — EXISTING CONTOURS
- 918 — EXISTING CONTOURS
- 920 — PROPOSED CONTOURS
- 918 — PROPOSED CONTOURS

A/G — AT GRADE
D/L — DAYLIGHT
W/O — WALKOUT

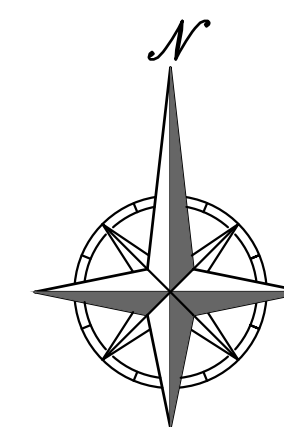

SCALE: 1"=60'
0' 60' 120'



PHELPS ENGINEERING, INC.
1370 N. Winchester
Olathe, Kansas 66061
(913) 993-1155
Fax (913) 993-1166
www.phelpsengineering.com

PLANNING
ENGINEERING
IMPLEMENTATION



MASTER DRAINAGE PLAN

ORCHARD WOODS

LEE'S SUMMIT, JACKSON COUNTY, MISSOURI

PROJECT NO.	211142	Date	2-27-23	Revisions:	By	App.
DATE: 10-21-2022	DRAWN: JAG	1.	2-27-23	REVISED PER CITY COMMENTS	JMO	DEU
CHECKED: DEU	APPROVED: DEU	2.	4-24-23	REVISED PER CITY COMMENTS	JMO	DEU
CORPORATE OF AUTHORIZATION		3.	6-15-23	REVISED PER CITY COMMENTS	BLG	DEU
LAND SURVEYING - LS-82		4.	7-20-23	REVISED PER CITY COMMENTS	MRH	DEU
ENGINEERING - E-361						
CERTIFICATE OF AUTHORIZATION						
LAND SURVEYING - 200701028						
ENGINEERING - 200700028						

SHEET

21

\\PHILIPS-SERVER\Projects\11142\Drawings\STREET AND SIGN\SIGNAGE PLAN.dwg Layout:1 Jul 20, 2023 - 11:12am Kyle Delers



Know what's below.
Call before you dig.

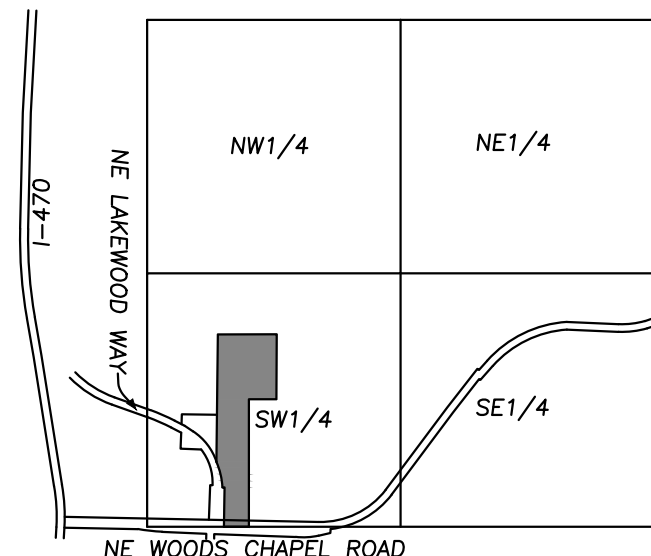

VICINITY MAP
SEC. 9-48-31

UTILITY NOTES:
VISUAL INDICATIONS OF UTILITIES ARE AS SHOWN.
UNDERGROUND LOCATIONS SHOWN, AS FURNISHED BY THEIR
LESSORS, ARE APPROXIMATE AND SHOULD BE VERIFIED IN
THE FIELD AT THE TIME OF CONSTRUCTION. FOR ACTUAL
FIELD LOCATIONS OF UNDERGROUND UTILITIES CALL 811.

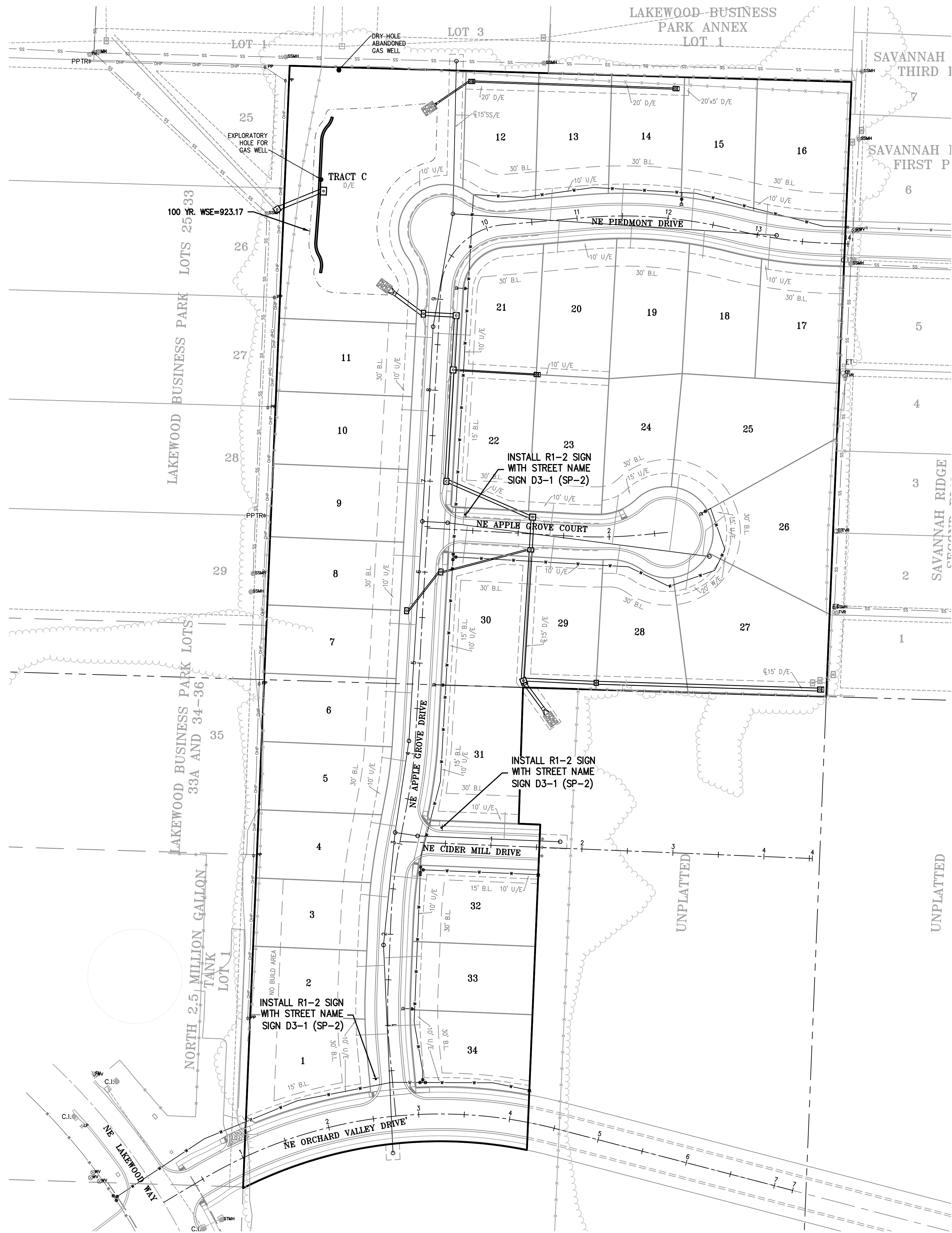

RELEASED FOR CONSTRUCTION
As Noted on Plan Review

Development Services Department
Lee's Summit, Missouri

08/05/2023

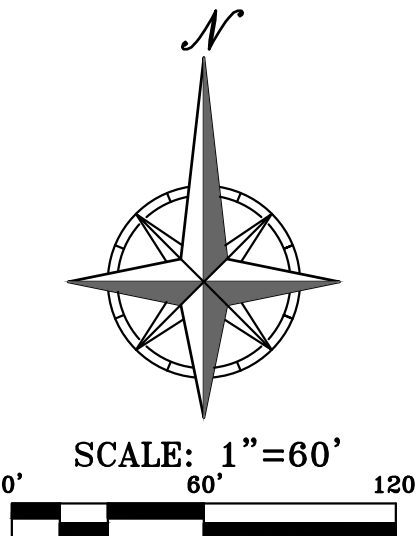

PROJECT NO.	211142	No.	Date	Revisions:	By	App.
DATE: 10-21-2022	DRAWN: BAG	1.	2-27-23	REVISED PER CITY COMMENTS	JMO	DEU
CHECKED: DEU	APPROVED: DEU	2.	4-24-23	REVISED PER CITY COMMENTS	JMO	DEU
CORPORATE SEAL	DATE OF AUTHORIZATION	3.	6-15-23	REVISED PER CITY COMMENTS	BAG	DEU
LAND SURVEYING - LS-82	LAND SURVEYING - E-381	4.	7-20-23	REVISED PER CITY COMMENTS	MRH	DEU
CERTIFICATE OF AUTHORIZATION	LAND SURVEYING - 2007010728					
LAND SURVEYING - 2007010728	LAND SURVEYING - 2007010728					

SHEET
22

SIGNAGE PLAN
ORCHARD WOODS
LEE'S SUMMIT, JACKSON COUNTY, MISSOURI

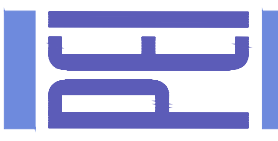

PLANNING
ENGINEERING
IMPLEMENTATION

PHILIPS ENGINEERING, INC.
1270 N. Winchester
Olathe, Kansas 66061
(913) 393-1155
Fax: (913) 393-1165
www.philipsengineering.com





Development Services Department
Lee's Summit, Missouri
08/05/2023

STATE OF MISSOURI
DOUGLAS
EUGENE
UBBEN, JR.
NUMBER
PE-2011010998
07/20/2023
PROFESSIONAL ENGINEER

PHelps ENGINEERING, INC.
1270 N. Winchester
Olathe, Kansas 66061
(913) 393-1155
Fax (913) 393-1166
www.phelpsengineering.com

PLANNING ENGINEERING IMPLEMENTATION



\\PHILIPS-SERVER\Projects\1\211142\Draw\STREET AND STORM\VERSION.dwg Layout1 Jul 20, 2023 11:13am Kyle Detert

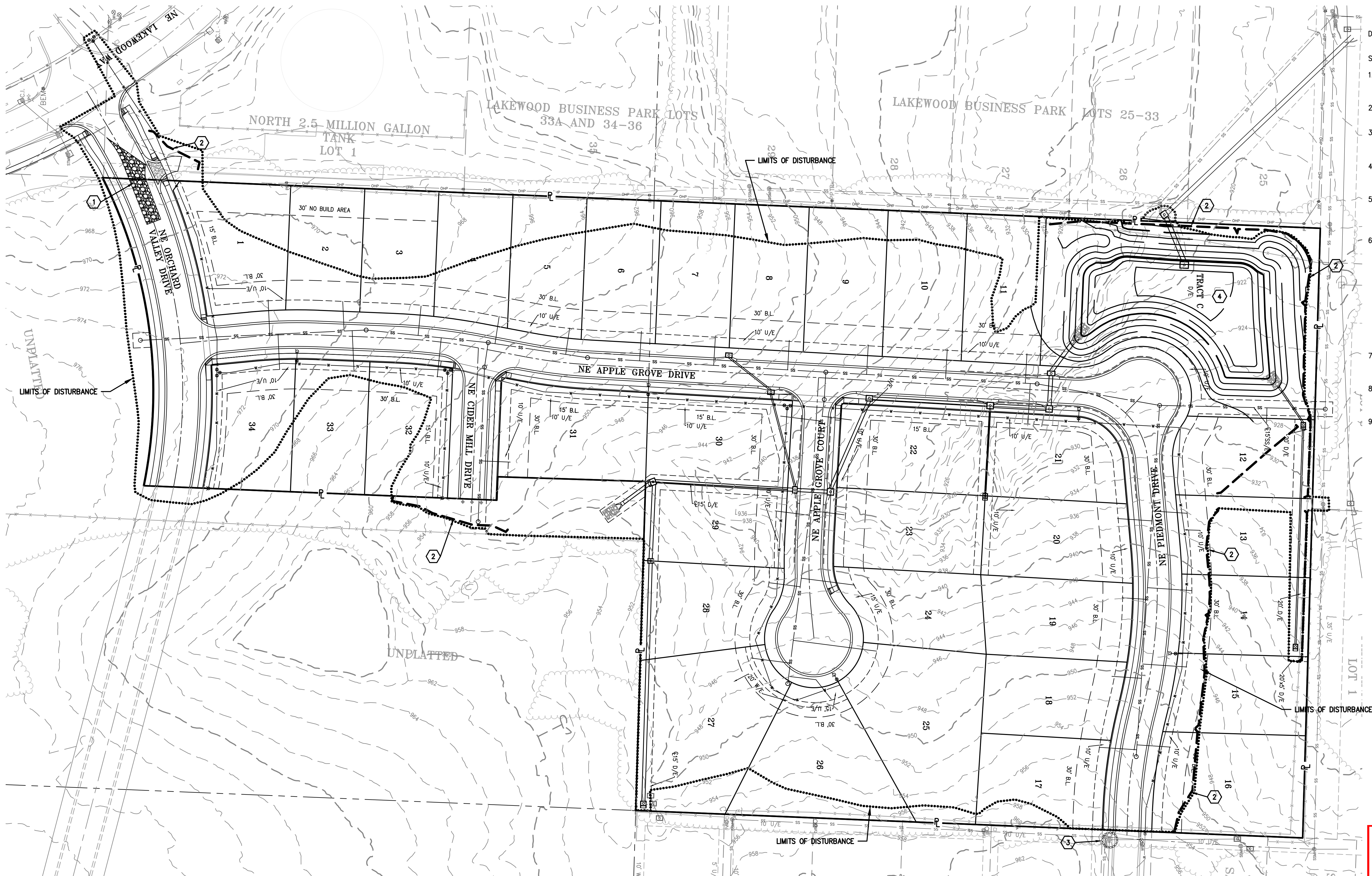

DISTURBED AREA = 11.0 ACRES

SITE SPECIFIC NOTES:

1. THE CONTRACTOR IS RESPONSIBLE FOR VERIFYING ALL EXISTING UTILITY LOCATIONS PRIOR TO EXCAVATION.
2. THERE ARE NO WETLANDS, NATURAL WATER STORAGE DETENTION AREAS IN THE PROJECT AREA.
3. NO PART OF THE PROJECT LIES WITHIN THE 100 YEAR FLOOD PLAIN PER FEMA FLOOD INSURANCE RATE MAP NUMBER 29095C0430G DATED 1/20/2017
4. ALL EROSION AND SEDIMENTATION CONTROL MEASURES SHALL BE IMPLEMENTED ACCORDING TO THE BMP STAGING CHART.
5. ADDITIONAL EROSION CONTROL MAY BE REQUIRED BY THE CITY ENGINEER AT ANY TIME EXISTING MEASURES ARE FOUND TO BE INEFFECTIVE OR PROBLEMATIC AREAS ARE NOTED IN THE FIELD.
6. STABILIZATION OF DISTURBED AREAS MUST, AT A MINIMUM, BE INITIATED IMMEDIATELY WHENEVER ANY CLEARING, GRADING, EXCAVATING, OR OTHER SOIL-DISTURBING ACTIVITIES HAVE PERMANENTLY CEASED ON ANY PORTION OF THE SITE, OR TEMPORARILY CEASED ON ANY PORTION OF THE SITE AND WILL NOT RESUME FOR A PERIOD EXCEEDING 14 CALENDAR DAYS. THE DISTURBED AREAS SHALL BE PROTECTED FROM EROSION BY STABILIZING THE AREA WITH MULCH OR OTHER SIMILARLY EFFECTIVE SOIL STABILIZING BMP'S. INITIAL STABILIZATION ACTIVITIES MUST BE COMPLETED WITHIN 14 DAYS AFTER DISTURBING ACTIVITIES CEASE.
7. ALL PERIMETER SILT FENCE, EARTH DIKES, SEDIMENT BASINS, AND ROCK CONSTRUCTION ENTRANCES WILL BE INSTALLED BEFORE GRADING OPERATIONS BEGIN.
8. SILT FENCE AND EARTH DIKES THAT ARE PLACED BEFORE GRADING BEGINS WILL BE MAINTAINED BY THE GRADING CONTRACTOR.
9. AREAS WITHIN PUBLIC RIGHT-OF-WAY SHALL BE SODED IMMEDIATELY AFTER CONSTRUCTION IS COMPLETE.

STAGING CHART				
	Project Stage	BMP Plan Ref No.	BMP Description	Remove after Stage:
Pre Clearing Phase	A. Prior to Land Disturbance	①	Construction Entrance & Staging Area	D
		②	Silt Fence with Woven Wire Fencing	D
		③	Existing Inlet Protection	D
Construction Phase	B. Mass Grading	④	Construct Sediment Basin	E
		⑤	Rock Ditch Check	C
	C. Utility Construction	⑥	Inlet Protection	E
Final Stabilization Phase	D. After Paving	⑦	Area Inlet Protection	N/A
		⑧	Turf Re-inforced Mat	N/A
	E. Until closure of Land Disturbance Permit	⑨	Inlet Protection	E
		⑩	Silt Fence	E
			Seed	N/A
				Seed & Landscape Disturbed Area upon completion of construction.

CONTRACTOR TO CONSTRUCT STORM WATER MANAGEMENT FACILITIES, SPECIFICALLY THOSE FEATURES RELATED TO DETENTION PRIOR TO ANY LAND DISTURBANCE OF THE SITE AND PRIOR TO THE CONSTRUCTION OF ANY OTHER SITE DEVELOPMENT WORK AS NOT TO EFFECT DOWNSTREAM NEIGHBORS WITH UNDETAINED STORM WATER DISCHARGE

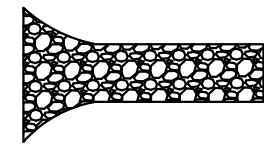

Stabilized Rock Entrance

Silt Fence with Woven Wire (Prior to Disturbance)

Silt Fence (During Construction)

Limits of Disturbed Area



Existing Inlet Protection

Proposed Curb Inlet Protection

Proposed Area Inlet Protection

Rock Ditch Check

Existing Inlet Protection

RELEASED FOR CONSTRUCTION
As Noted on Plan Review

Development Services Department
Lee's Summit, Missouri
08/05/2023

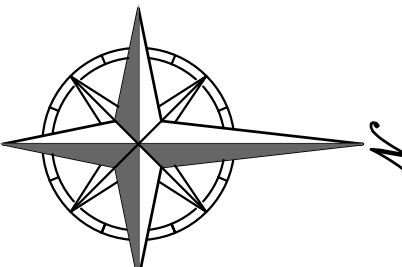

SCALE: 1"=50'
0' 50' 100'



PHILIPS ENGINEERING, INC.
1370 N. Winchester
Olathe, Kansas 66061
(913) 993-1155
Fax: (913) 993-1165
www.philipsengineering.com

PLANNING
ENGINEERING
IMPLEMENTATION

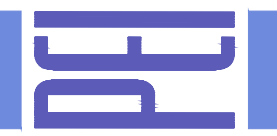

PRE CONSTRUCTION EROSION CONTROL PLAN
ORCHARD WOODS
LEE'S SUMMIT, JACKSON COUNTY, MISSOURI

PROJECT NO.	211142	Date	Revisions:
DATE 10-21-2022	DRAWING	1. 2-27-23	JMO DEL
CHECKED DEU	APPROVED DEU	2. 4-24-23	JMO DEL
CERTIFICATE OF AUTHORIZATION		3. 6-15-23	BAG DEL
LAND SURVEYING - LS-82		4. 7-20-23	MRH DEL
ENGINEERING - E-361			
CERTIFICATE OF AUTHORIZATION			
LAND SURVEYING - 200701028			
ENGINEERING - 200700208			

SHEET

24

\\PHELPS-SERVER\Projects\P\211142\Dwg\STREET AND STORM\EROSION.dwg Layout:2 Jul 20, 2023 - 4:28pm Kyle Deters

\\PHILIPS-SERVER\Projects\1\21142\Drawn\STREET AND STORM\VERSION.dwg Layout:3 Jul 20, 2023 11:13am Kyle Detert

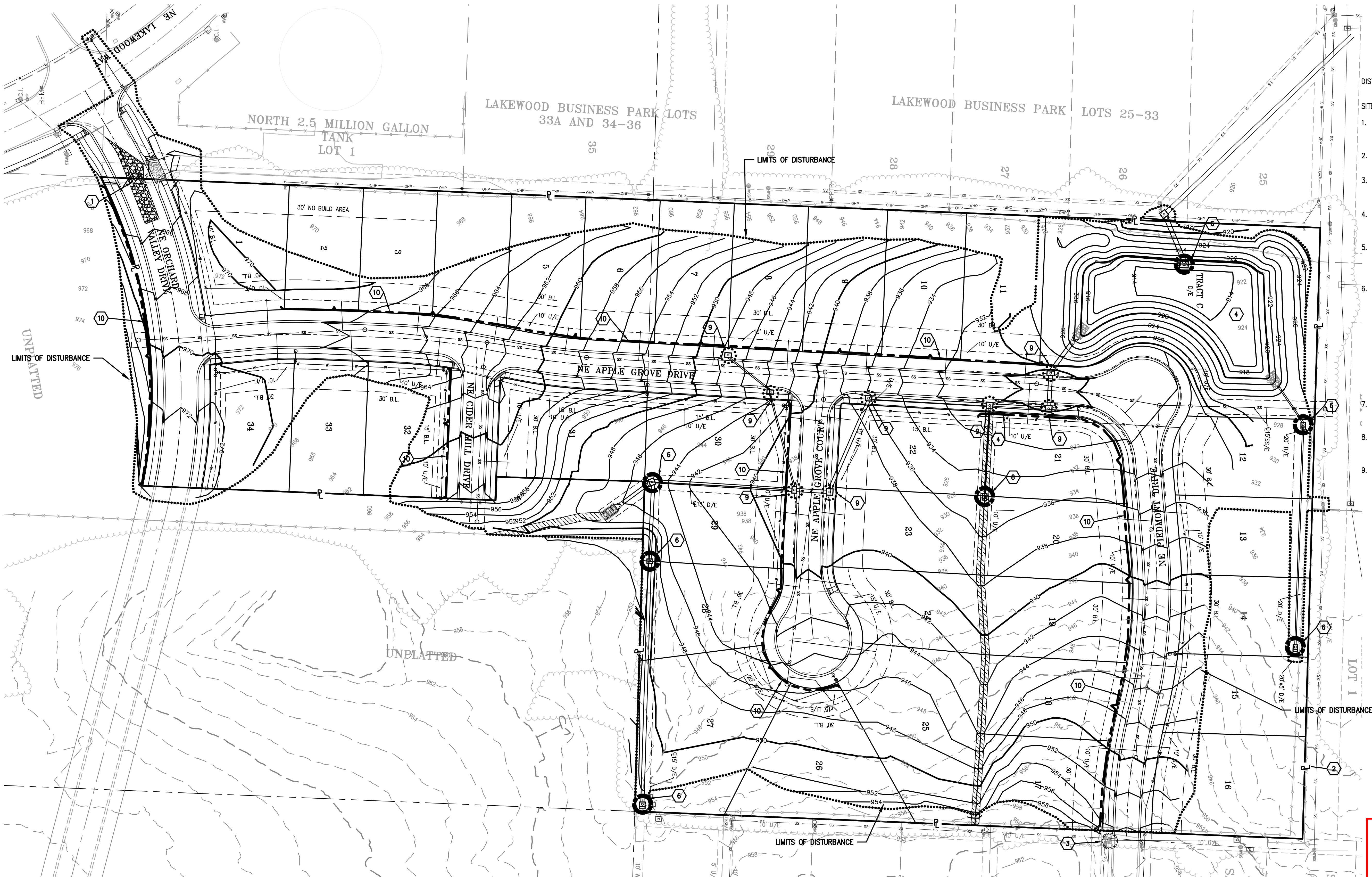

DISTURBED AREA = 11.0 ACRES

SITE SPECIFIC NOTES:

1. THE CONTRACTOR IS RESPONSIBLE FOR VERIFYING ALL EXISTING UTILITY LOCATIONS PRIOR TO EXCAVATION.
2. THERE ARE NO WETLANDS, NATURAL WATER STORAGE DETENTION AREAS IN THE PROJECT AREA.
3. NO PART OF THE PROJECT LIES WITHIN THE 100 YEAR FLOOD PLAIN PER FEMA FLOOD INSURANCE RATE MAP NUMBER 29095C04306 DATED 1/20/2017
4. ALL EROSION AND SEDIMENTATION CONTROL MEASURES SHALL BE IMPLEMENTED ACCORDING THE BMP STAGING CHART.
5. ADDITIONAL EROSION CONTROL MAY BE REQUIRED BY THE CITY ENGINEER AT ANY TIME EXISTING MEASURES ARE FOUND TO BE INEFFECTIVE OR PROBLEMATIC AREAS ARE NOTED IN THE FIELD.
6. STABILIZATION OF DISTURBED AREAS MUST, AT A MINIMUM, BE INITIATED IMMEDIATELY WHENEVER ANY CLEARING, GRADING, EXCAVATING, OR OTHER SOIL DISTURBING ACTIVITIES HAVE PERMANENTLY CEASED ON ANY PORTION OF THE SITE, OR TEMPORARILY CEASED ON ANY PORTION OF THE SITE AND WILL NOT RESUME FOR A PERIOD EXCEEDING 14 CALENDAR DAYS. THE DISTURBED AREAS SHALL BE PROTECTED FROM EROSION BY STABILIZING THE AREA WITH MULCH OR OTHER SIMILARLY EFFECTIVE SOIL STABILIZING BMPs. INITIAL STABILIZATION ACTIVITIES MUST BE COMPLETED WITHIN 14 DAYS AFTER DISTURBING ACTIVITIES CEASE.
7. ALL PERIMETER SILT FENCE, EARTH DIKES, SEDIMENT BASINS, AND ROCK CONSTRUCTION ENTRANCES WILL BE INSTALLED BEFORE GRADING OPERATIONS BEGIN.
8. SILT FENCE AND EARTH DIKES THAT ARE PLACED BEFORE GRADING BEGINS WILL BE MAINTAINED BY THE GRADING CONTRACTOR.
9. AREAS WITHIN PUBLIC RIGHT-OF-WAY SHALL BE SODDED IMMEDIATELY AFTER CONSTRUCTION IS COMPLETE.

STAGING CHART				
Project Stage	BMP Plan Ref No.	BMP Description	Remove after Stage:	Notes:
Pre Clearing Phase	1	Construction Entrance & Staging Area	D	Maintain, repair, or replace as necessary.
	2	Silt Fence with Woven Wire Fencing	D	Place downstream project site perimeter.
	3	Existing Inlet Protection	D	Install gravel filter bags prior to land disturbance.
Construction Phase	4	Construct Sediment Basin	E	Sediment Basin to be fully constructed and operational prior to any other land disturbance operations. (Transition to Detention Basin upon stabilization of disturbed area.)
	5	Rock Ditch Check	C	
	6	Inlet Protection	E	Install silt fence inlet protection with wire support.
Utility Construction	7	Area Inlet Protection	N/A	Install silt fence inlet protection with wire support.
	8	Turf Re-inforced Mat	N/A	Install North American Green RollMax BioNet s75BN TRM.
	9	Inlet Protection	E	Install gravel filter bags.
Final Stabilization Phase	10	Silt Fence	E	Place sediment fence back of curb..
		Seed	N/A	Seed & Landscape Disturbed Area upon completion of construction.

CONTRACTOR TO CONSTRUCT STORM WATER MANAGEMENT FACILITIES, SPECIFICALLY THOSE FEATURES RELATED TO DETENTION PRIOR TO ANY LAND DISTURBANCE OF THE SITE AND PRIOR TO THE CONSTRUCTION OF ANY OTHER SITE DEVELOPMENT WORK AS NOT TO EFFECT DOWNSTREAM NEIGHBORS WITH UNDETAINED STORM WATER DISCHARGE

- LEGEND**
- Stabilized Rock Entrance
 - Silt Fence with Woven Wire (Prior to Disturbance)
 - Silt Fence (During Construction)
 - Limits of Disturbed Area
 - Existing Inlet Protection
 - Proposed Curb Inlet Protection
 - Proposed Area Inlet Protection
 - Rock Ditch Check
 - Existing Inlet Protection
 - Turf Re-inforced Mat

RELEASED FOR CONSTRUCTION
As Noted on Plan Review
Development Services Department
Lee's Summit, Missouri
08/05/2023

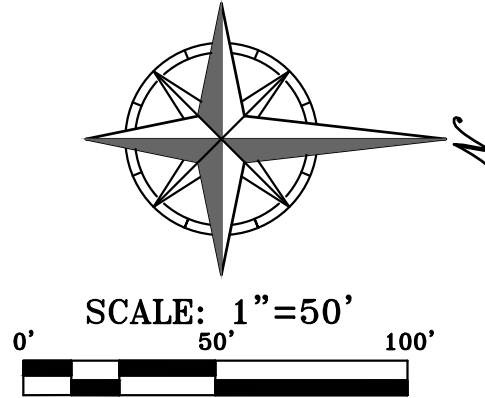

PHILIPS ENGINEERING, INC.
1370 N. Winchester
Olathe, Kansas 66061
(913) 393-1155
Fax: (913) 393-1165
www.philipsengineering.com



POST CONSTRUCTION EROSION CONTROL PLAN
ORCHARD WOODS
LEE'S SUMMIT, JACKSON COUNTY, MISSOURI

Revisions:	By	App.	Date	No.
DATE: 10-21-2022 DRAWN: BAG	JMO	DEU	2-27-23	1.
CHECKED: DEU APPROVED: DEU	JMO	DEU	4-24-23	2.
CORPORATE OF AUTHORIZATION	BAG	DEU	6-15-23	3.
LAND SURVEYING - LS-82	MRH	DEU	7-20-23	4.
ENGINEERING - E-361				
CERTIFICATE OF AUTHORIZATION				
LAND SURVEYING-200701028				
ENGINEERING-200700208				

\\PHILIPS-SERVER\Projects\1\211142\Drawings\STREET AND STORM\VERSION DETAILS.dwg Layout:1 Jul 20, 2023 - 11:13am Kyle Delers

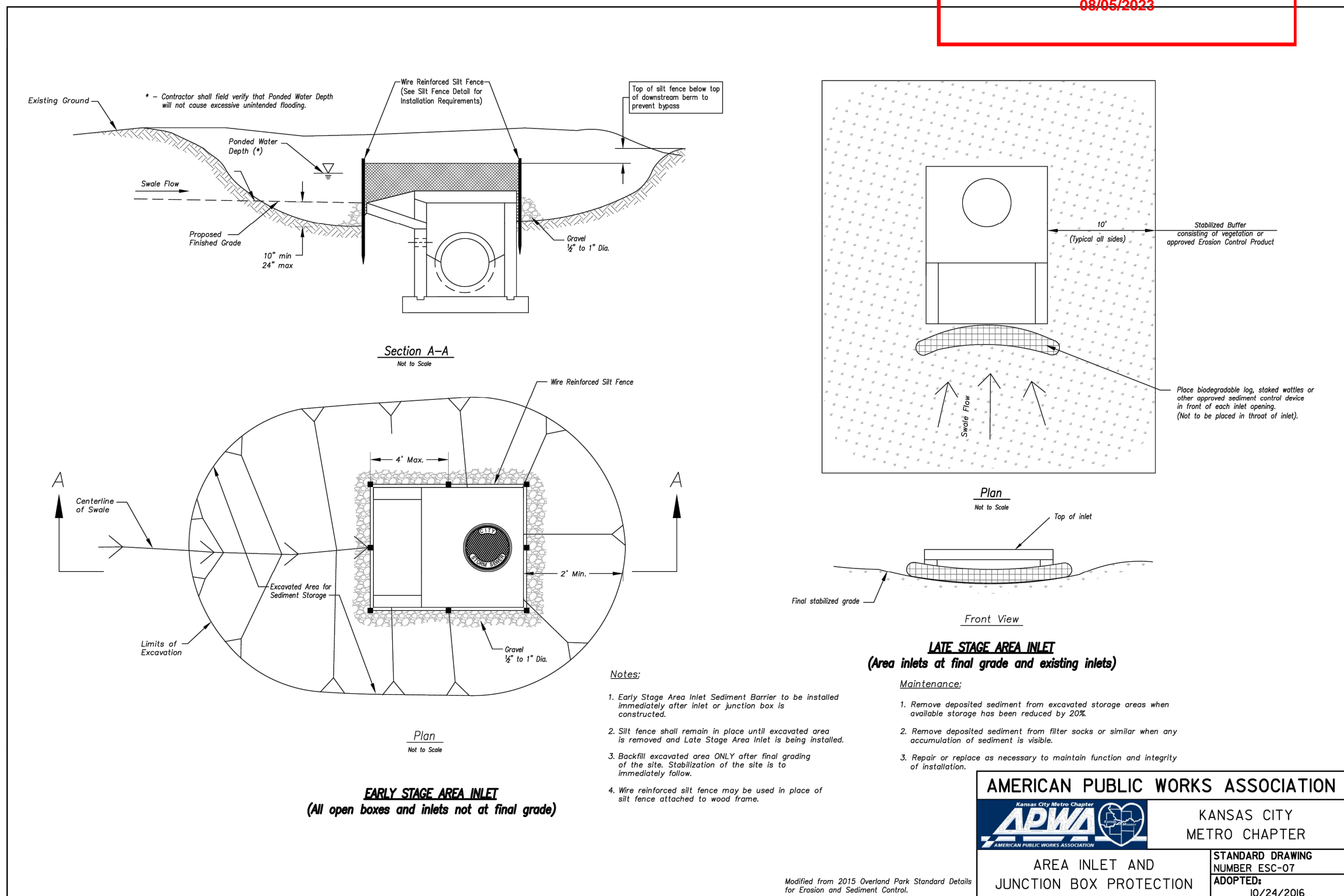
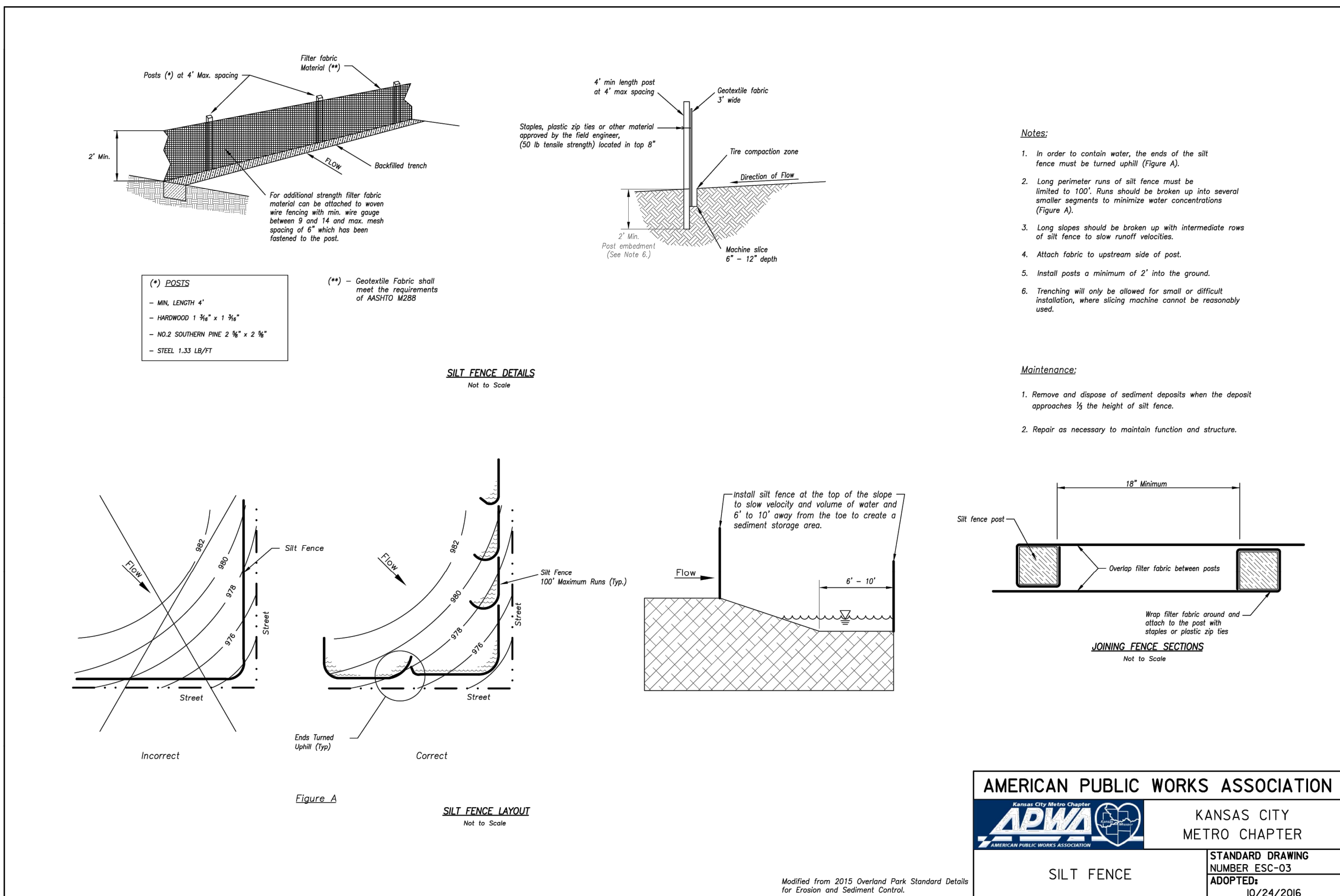
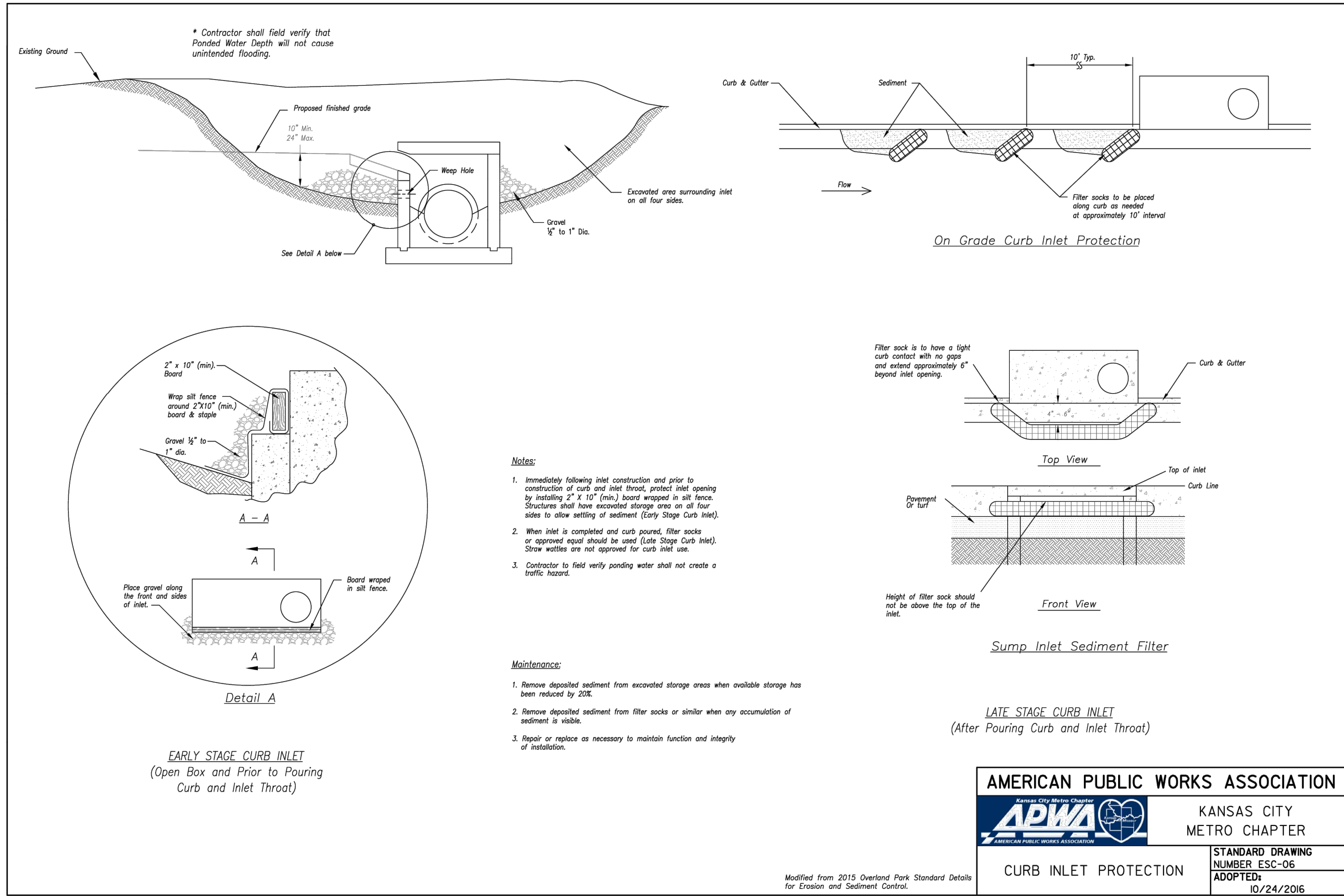
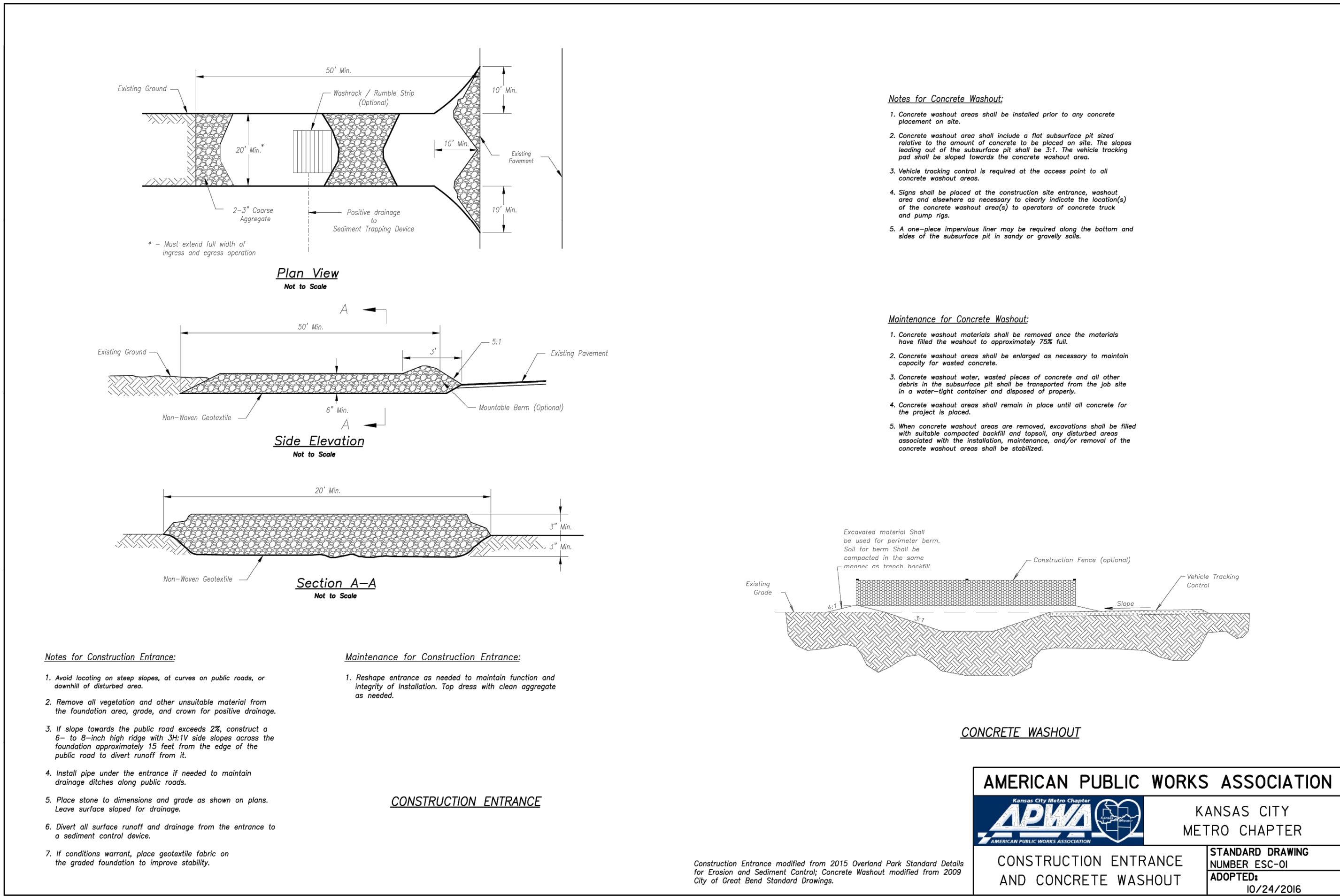

RELEASED FOR CONSTRUCTION
As Noted on Plan Review

Development Services Department
Lee's Summit, Missouri

08/05/2023

PROJECT NO.	DATE	BY	APP.	REVISIONS:
211142	2-27-23	JMO	DEU	1. REVISION PER CITY COMMENTS
211142	4-24-23	JMO	DEU	2. REVISION PER CITY COMMENTS
211142	6-15-23	BAG	DEU	3. REVISION PER CITY COMMENTS
211142	7-20-23	MRH	DEU	4. REVISION PER CITY COMMENTS
211142	8-15-23	MRH	DEU	5. REVISION PER CITY COMMENTS
211142	8-15-23	MRH	DEU	6. REVISION PER CITY COMMENTS
211142	8-15-23	MRH	DEU	7. REVISION PER CITY COMMENTS
211142	8-15-23	MRH	DEU	8. REVISION PER CITY COMMENTS
211142	8-15-23	MRH	DEU	9. REVISION PER CITY COMMENTS
211142	8-15-23	MRH	DEU	10. REVISION PER CITY COMMENTS
211142	8-15-23	MRH	DEU	11. REVISION PER CITY COMMENTS
211142	8-15-23	MRH	DEU	12. REVISION PER CITY COMMENTS
211142	8-15-23	MRH	DEU	13. REVISION PER CITY COMMENTS
211142	8-15-23	MRH	DEU	14. REVISION PER CITY COMMENTS
211142	8-15-23	MRH	DEU	15. REVISION PER CITY COMMENTS
211142	8-15-23	MRH	DEU	16. REVISION PER CITY COMMENTS
211142	8-15-23	MRH	DEU	17. REVISION PER CITY COMMENTS
211142	8-15-23	MRH	DEU	18. REVISION PER CITY COMMENTS
211142	8-15-23	MRH	DEU	19. REVISION PER CITY COMMENTS
211142	8-15-23	MRH	DEU	20. REVISION PER CITY COMMENTS
211142	8-15-23	MRH	DEU	21. REVISION PER CITY COMMENTS
211142	8-15-23	MRH	DEU	22. REVISION PER CITY COMMENTS
211142	8-15-23	MRH	DEU	23. REVISION PER CITY COMMENTS
211142	8-15-23	MRH	DEU	24. REVISION PER CITY COMMENTS
211142	8-15-23	MRH	DEU	25. REVISION PER CITY COMMENTS
211142	8-15-23	MRH	DEU	26. REVISION PER CITY COMMENTS
211142	8-15-23	MRH	DEU	27. REVISION PER CITY COMMENTS
211142	8-15-23	MRH	DEU	28. REVISION PER CITY COMMENTS
211142	8-15-23	MRH	DEU	29. REVISION PER CITY COMMENTS
211142	8-15-23	MRH	DEU	30. REVISION PER CITY COMMENTS

SHEET
27

EROSION CONTROL DETAILS
ORCHARD WOODS
LEE'S SUMMIT, JACKSON COUNTY, MISSOURI

PHILIPS ENGINEERING, INC.
1370 N. Winchester
Olathe, Kansas 66061
(913) 393-1155
Fax: (913) 393-1165
www.philipsengineering.com

**PLANNING
ENGINEERING
IMPLEMENTATION**

PEI

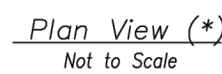

Sediment Basin Notes:

1. Interior baffles shall be provided to reduce short-circuiting of the basin. See Sht. ESC-12 for approved baffle options.
2. Emergency spillways to be located in a non-fill location when feasible and shall be lined with a non-erodible material such as Riprap or Turf Reinforcement Mat.
3. When directed, sediment basins shall be fenced using construction fence or other material for safety reasons and include warning signs, reading: "Danger - KEEP OUT".

1. Check temporary sediment basins after periods of significant runoff.
2. Remove sediment and restore the basin to its original dimensions when sediment accumulates to 20% of the storage capacity.
3. Immediately repair any erosion damage to the embankment and outlets.
4. Repair and/or replace baffles as necessary to maintain function and integrity of installation.
5. Keep outlet, skimmer and pool area free of all trash and other debris.

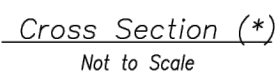

(*) - The plan and cross section are schematic in nature. Construction plans must provide specific site construction arrangements.

Modified from 2015 Overland Park Standard Details
for Erosion and Sediment Control.

KANSAS CITY
METRO CHAPTER

STANDARD DRAWING
NUMBER 200-100-100

STANDARD DRAWING NUMBER ESC-II
ADOPTED: 10/24/2016



* Designer to provide specific details per application (e.g. pipe sizes, screen sizes, perforation, etc.) as required.

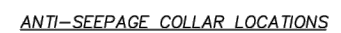
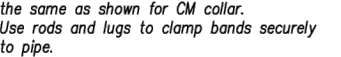

CORRUGATED METAL
ANTI-SEEPAGE COLLAR DETAIL

Not to Scale



BAFFLE DETAILS

Not to Scale



BAFFLE DETAILS

Not to Scale

KANSAS CITY
METRO CHAPTER

STANDARD DRAWING NUMBER ESC-12
ADOPTED: 10/24/2016

Modified from 2015 Overland Park Standard Details
for Erosion and Sediment Control.

**Development Services Department
Lee's Summit, Missouri
08/05/2023**

SHEET

\\PHILIPS-SERVER\Projects\11142\Drawings\TRAFFIC CONTROL.dwg Layout:1 Jul 20, 2023 - 11:14am Kyle Deters

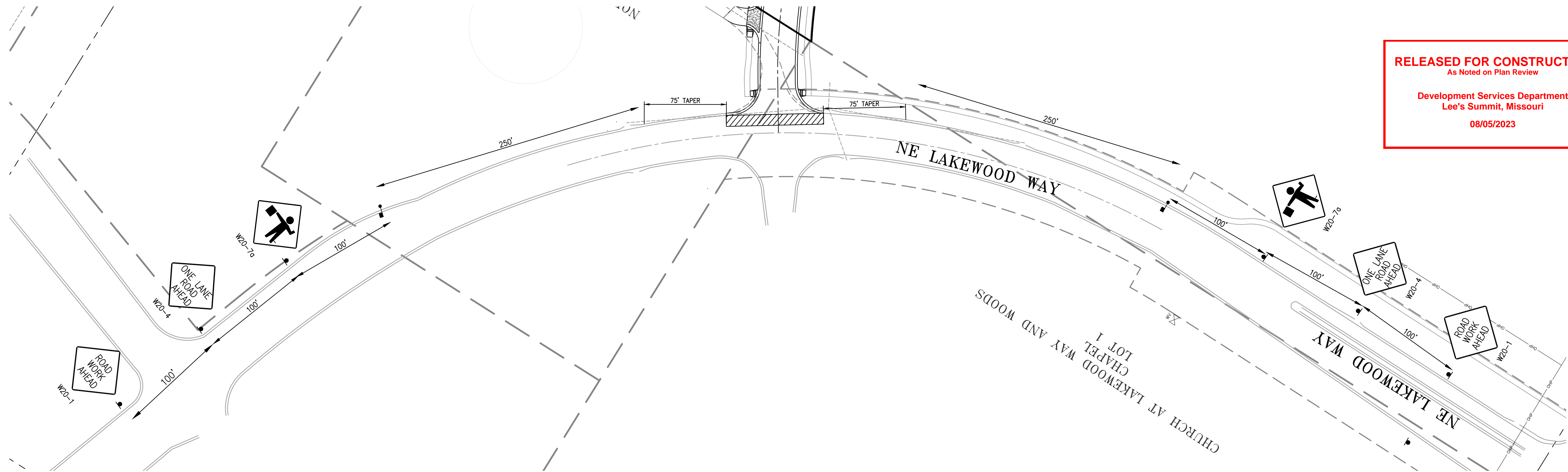

DURING NON-CONSTRUCTION PERIODS

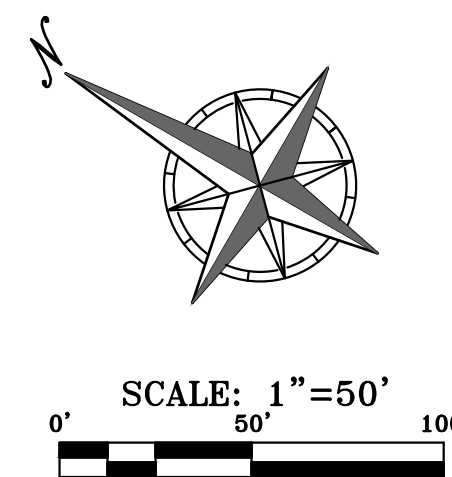

LEGEND

- CHANNELIZATION DEVICE
- ▨ WORK AREA OR CLOSED LANE
- TRAFFIC CONTROL SIGN ON PORTABLE SUPPORT
- FLAGGER WITH STOP/SLOW SIGN PADDLE
- ≡≡≡ ARROW DISPLAY

CONTRACTOR TO SUBMIT A "SPECIFIC" TRAFFIC CONTROL PLAN TO THE CITY OF OLATHE TRAFFIC DIVISION FOR A LANE CLOSURE OR INTERSECTION CLOSURE A MINIMUM OF 7 DAYS PRIOR TO PLANNED CLOSURE

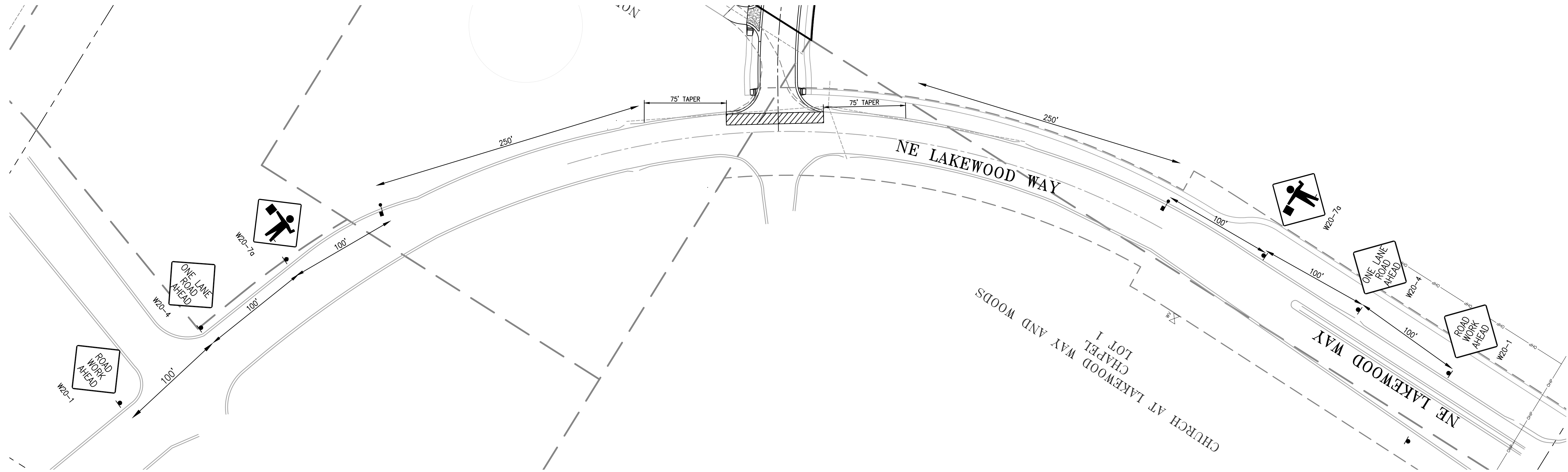

DURING CONSTRUCTION PERIODS

RELEASED FOR CONSTRUCTION
As Noted on Plan Review

Development Services Department
Lee's Summit, Missouri

08/05/2023

PROJECT NO.	211142	No.	Date	Revisions:	By	App.
DATE: 10-21-2022	DRAWN: BJG	1.	2-27-23	REVISED PER CITY COMMENTS	JMO	DEU
CHECKED: DEU	APPROVED: DEU	2.	4-24-23	REVISED PER CITY COMMENTS	JMO	DEU
CERTIFICATE OF AUTHORIZATION		3.	6-15-23	REVISED PER CITY COMMENTS	BJG	DEU
CERTIFICATE OF AUTHORIZATION		4.	7-20-23	REVISED PER CITY COMMENTS	MRH	DEU
CERTIFICATE OF AUTHORIZATION						
CERTIFICATE OF AUTHORIZATION						
CERTIFICATE OF AUTHORIZATION						
CERTIFICATE OF AUTHORIZATION						
CERTIFICATE OF AUTHORIZATION						
CERTIFICATE OF AUTHORIZATION						

SHEET

29

TRAFFIC CONTROL PLAN
ORCHARD WOODS
LEE'S SUMMIT, JACKSON COUNTY, MISSOURI



PHELPS ENGINEERING, INC.
1270 N. Winchester
Olathe, Kansas 66061
(913) 993-1155
Fax (913) 993-1166
www.phelpsen지니어링.com

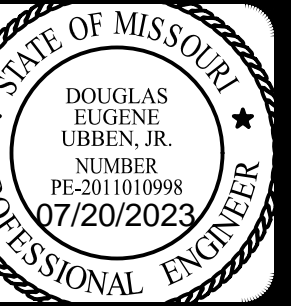

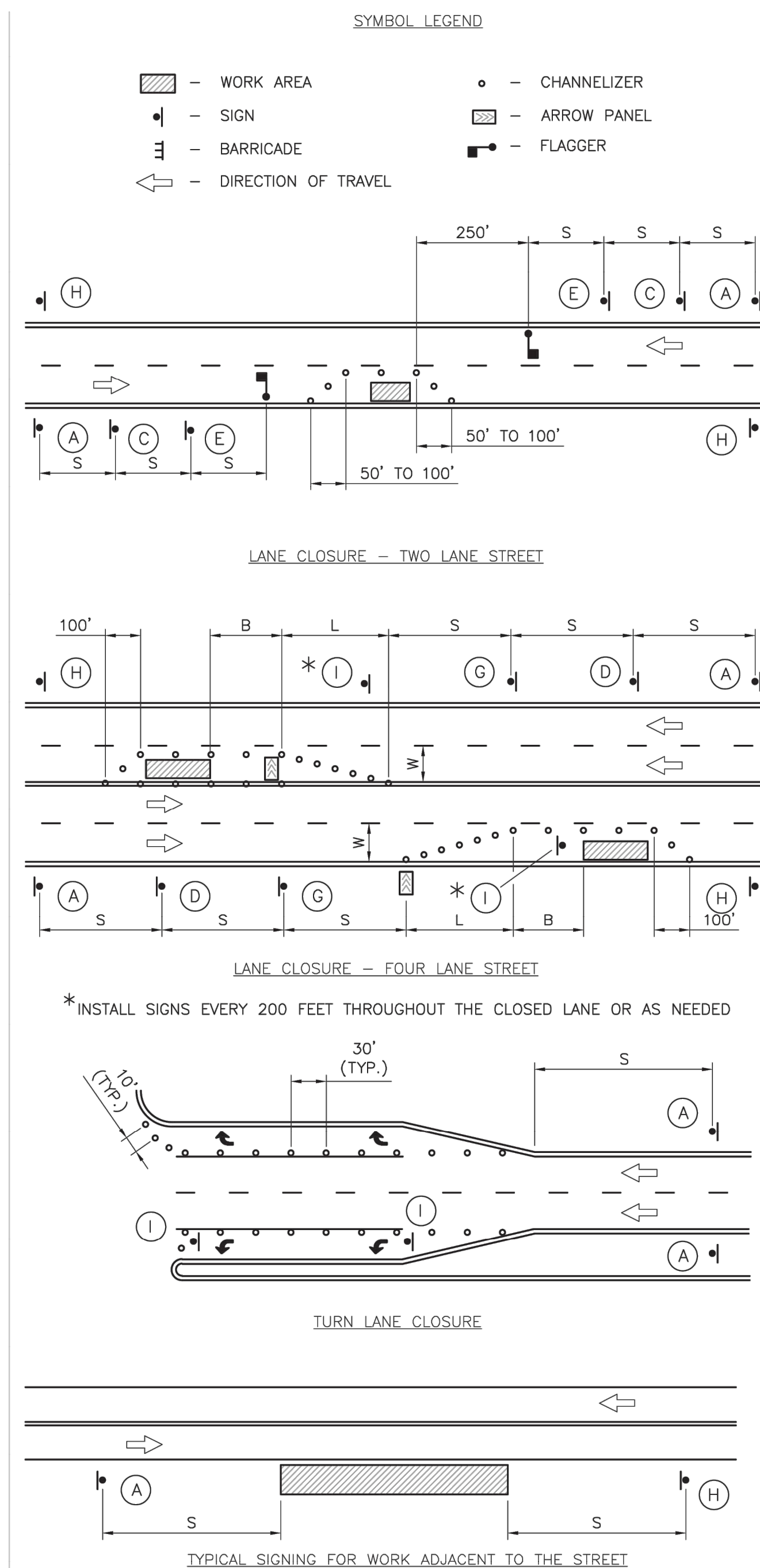

GUIDELINES FOR LENGTH OF LONGITUDINAL BUFFER SPACE "B"			MAXIMUM CHANNELIZER SPACING		
SPEED LIMIT (MPH)		LENGTH (FEET)	SPEED LIMIT (MPH)	WITHIN TAPER (FEET)	OUTSIDE TAPER (FEET)
25		35	25	25	50
30		55	30	30	60
35		85	35	35	70
40		120	40	40	80
45		170	45	45	90

TAPER DIMENSIONS (FEET)						SIGN SPACING "S"	
SPEED LIMIT (MPH)	MINIMUM TAPER LENGTH "L", PER LANE WIDTH "W"			MINIMUM NUMBER OF CHANNELIZERS	SPEED LIMIT (MPH)		SPACING (FEET)
	10	11	12				
25	105	115	125	6		25	100
30	150	165	180	7		30-35	250
35	205	225	245	8		•• 40	350
40	270	295	320	9			
45	450	495	540	13			

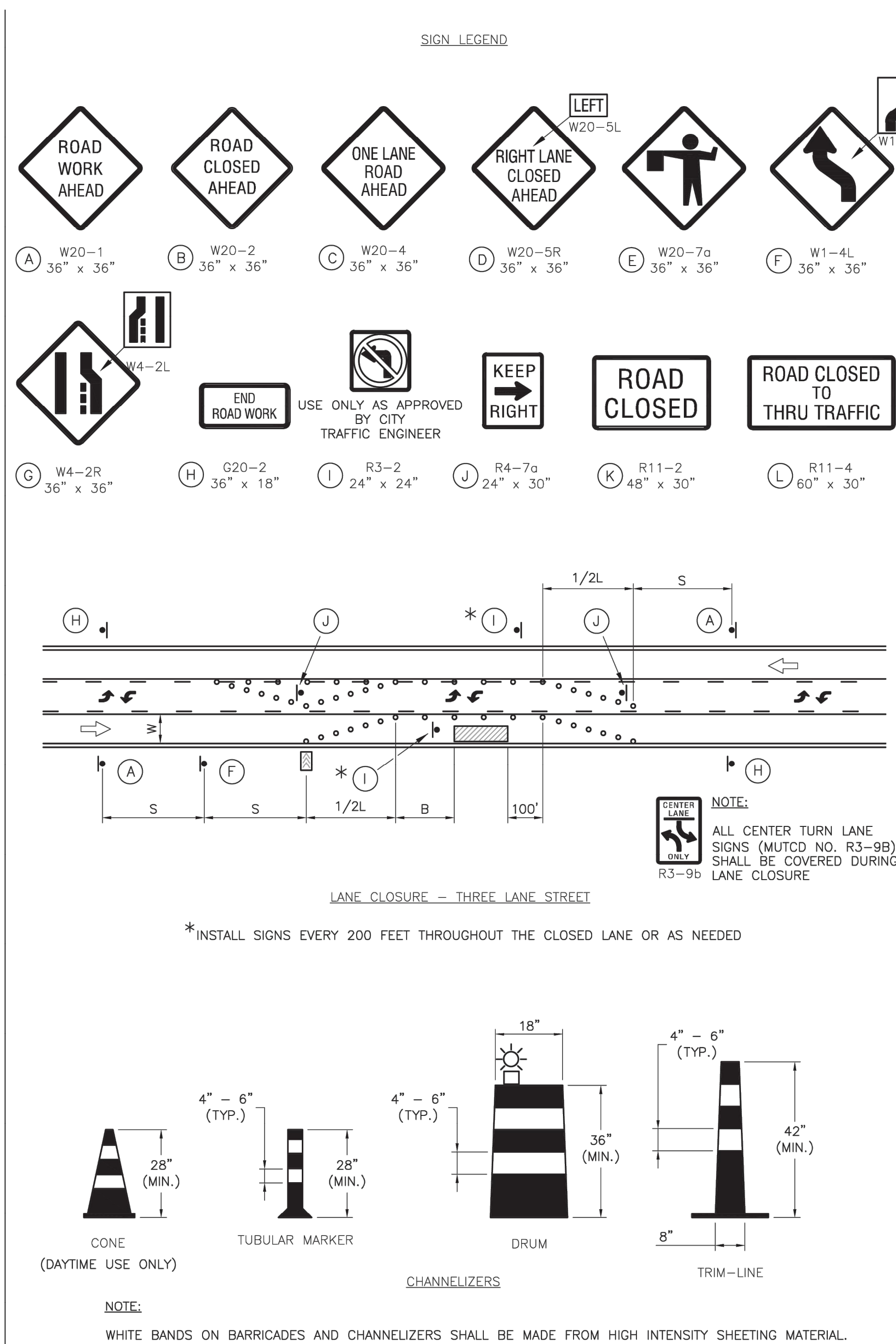

GENERAL NOTES:

1. ALL SIGNS, BARRICADES, CHANNELIZERS, MARKINGS AND OTHER TRAFFIC CONTROL DEVICES SHALL CONFORM TO THE LATEST EDITION OF THE MANUAL ON UNIFORM TRAFFIC CONTROL DEVICES (MUTCD).
2. ALL TRAFFIC CONTROL DEVICES SHALL BE STANDARD IN SIZE, SHAPE, COLOR, AND MESSAGE, IN GOOD CONDITION, AND RETRO-REFLECTORIZED. ALL SIGNS SHALL BE SECURELY MOUNTED WITH HEIGHT AND LATERAL LOCATION AS DESCRIBED IN THE MUTCD.
3. WARNING LIGHTS SHALL BE USED ON BARRICADES IN PLACE AT NIGHT AND ON WARNING SIGNS WHICH ALERT DRIVERS ABOUT A CHANGE IN ALIGNMENT, TRAFFIC CONTROL, LANE CLOSURE, OR ROAD CLOSURE.
4. FLAGGERS SHALL BE USED WHERE INDICATED ON THE PLANS, WHERE CONSTRUCTION VEHICLES INTERACT WITH NORMAL TRAFFIC, OR WHERE CONSTRUCTION ACTIVITIES IMPOSE A RESTRICTION ON TRAFFIC, AS DIRECTED BY THE CITY TRAFFIC ENGINEER. WHERE FLAGGERS ARE USED, ADVANCE SIGNING SHALL BE ERRECTED AS SHOWN IN THE DETAILS OR AS SPECIFIED IN THE MUTCD. FLAGGERS SHALL MEET THE REQUIREMENTS IN THE MUTCD IN REGARD TO CHARACTER, TRAINING, ATTIRE, AND BEHAVIOR.
5. TRIM-LINES ARE THE CITY'S PREFERRED CHANNELIZING DEVICE. CONES MAY NOT BE USED AT NIGHTTIME.
6. TRAFFIC CONTROL DEVICES NOT IN USE OR NOT APPLICABLE SHALL BE EITHER COVERED OR REMOVED FROM THE WORK AREA.
7. THE CONTRACTOR SHALL USE BARRICADES, STREET PLATES, OR FENCING AS NEEDED TO EFFECTIVELY SHIELD PEDESTRIAN AND VEHICULAR TRAFFIC FROM EXPOSED OBJECTS, EXCAVATIONS, AND CONSTRUCTION ACTIVITIES.
8. ACCESS SHALL BE MAINTAINED TO ALL DRIVEWAYS AND SIDE STREETS UNLESS NOTED OTHERWISE ON THE PLANS.
9. NO STREET SHALL BE CLOSED WITHOUT THE APPROVAL OF THE CITY TRAFFIC ENGINEER. THE CONTRACTOR SHALL NOTIFY THE CITY TRAFFIC ENGINEER AT LEAST 7 DAYS IN ADVANCE OF ANY STREET CLOSURE. IF A DETOUR ROUTE AROUND THE CLOSURE IS TO BE PROVIDED, ALL DETOUR SIGNING SHALL BE AS SHOWN ON A PLAN APPROVED BY THE CITY TRAFFIC ENGINEER.
10. CONSTRUCTION VEHICLES PARKED ALONG STREETS SHALL BE LOCATED WITHIN THE WORK AREA (TRAFFIC CONTROL) OR WHERE OTHERWISE NORMALLY PERMITTED. CONSTRUCTION MATERIALS, INCLUDING TRAFFIC CONTROL AND VEHICLES SHALL NOT RESTRICT SIGHT DISTANCE FOR VEHICLES EXITING AT STREETS OR DRIVES.
11. CONSTRUCTION MATERIALS SHALL BE KEPT OFF OF SIDEWALKS, CONSOLIDATED IN ONE LOCATION WITHIN CITY RIGHT-OF-WAY, AND REMOVED DAILY UNLESS OTHERWISE APPROVED BY THE INSPECTOR. DIRT, MUD, AND OTHER CONSTRUCTION DEBRIS ON STREETS AND SIDEWALKS SHALL BE REMOVED IMMEDIATELY.
12. THE CONTRACTOR SHALL NOT PERFORM ANY WORK THAT WILL RESTRICT VEHICULAR TRAFFIC IN ANY WAY BETWEEN THE HOURS OF 7:00 A.M. AND 9:00 A.M. OR 4:00 P.M. AND 6:00 P.M. MONDAY THROUGH FRIDAY UNLESS OTHERWISE INDICATED IN THE SPECIFICATIONS.
13. ALL TRAVEL LANES SHOULD BE AT LEAST 11 FEET WIDE UNLESS OTHERWISE AUTHORIZED BY THE CITY TRAFFIC ENGINEER. A "NARROW LANES" SIGN SHALL BE INSTALLED IN ADVANCE OF A LANE WIDTH REDUCTION TO LESS THAN 11 FEET.
14. ALL EDGE DROP-OFFS OF MORE THAN 2 INCHES AND LESS THAN 4 INCHES SHOULD BE PROTECTED BY A WEDGE OR BARRIER AND ALL EDGE DROP-OFFS GREATER THAN 4 INCHES SHALL HAVE EDGE PROTECTION (SEE TRAFFIC CONTROL SPECIFICATIONS FOR EDGE TREATMENT REQUIREMENTS).
15. THE "WORKERS" SYMBOLIC SIGN (MUTCD NO. W21-1A) MAY BE USED INSTEAD OF THE "ROAD WORK AHEAD" SIGN FOR WORK WITH A DURATION OF 12 HOURS OR LESS. THE "END ROAD WORK" SIGN IS NOT REQUIRED TO BE INSTALLED AFTER THE "WORKERS" SIGN.
16. NO TRAFFIC SIGNAL SHALL BE ALTERED OR MODIFIED IN ANY WAY WITHOUT A PLAN APPROVED BY THE CITY TRAFFIC ENGINEER.
17. THE CONTRACTOR SHALL BE RESPONSIBLE FOR MAINTAINING ALL TRAFFIC CONTROL DEVICES ON AN AROUND-THE-CLOCK BASIS, WHETHER OR NOT WORK IS ACTIVELY BEING PURSUED AND ANY DEFICIENCIES NOTED SHALL BE CORRECTED IMMEDIATELY.
18. THE TRAFFIC CONTROL REQUIREMENTS SHOWN ON THESE PLANS ARE MINIMUM REQUIREMENTS ONLY AND THE CONTRACTOR SHALL NOT ATTEMPT TO ADDRESS IN DEPTH THE VARIETY OF SITUATIONS THAT MAY OCCUR ONCE CONSTRUCTION HAS STARTED. IN NO WAY DO THE REQUIREMENTS SHOWN ON THESE PLANS RELIEVE THE CONTRACTOR OF HIS RESPONSIBILITY FOR SELECTING THE PROPER TRAFFIC CONTROL DEVICES AND IMPLEMENTATION PROCEDURES THAT WILL ASSURE THE SAFETY OF DRIVERS, PEDESTRIANS, AND WORKERS AT ALL TIMES.
19. SHOULD THE CONTRACTOR FAIL TO ENFORCE THE TRAFFIC CONTROL PLAN OR FAIL TO CLEAN, REPLACE OR OTHERWISE MAINTAIN THE TRAFFIC CONTROL DEVICES WHEN DIRECTED TO DO SO BY THE CITY TRAFFIC ENGINEER OR REPRESENTATIVE, THE CITY MAY TAKE ONE OR MORE OF THE FOLLOWING ACTIONS:
 - A. EMPLOY ANOTHER AGENCY TO CORRECT DEFICIENCIES IN TRAFFIC CONTROL DEVICES AND DEDUCT THE COST FROM THE CONTRACTOR'S PAY ESTIMATE.
 - B. STOP THE WORK UNTIL DEFICIENCIES ARE CORRECTED.
 - C. SUSPEND ALL PAY ESTIMATES UNTIL DEFICIENCIES ARE CORRECTED, OR
 - D. PLACE THE CONTRACTOR IN DEFAULT.

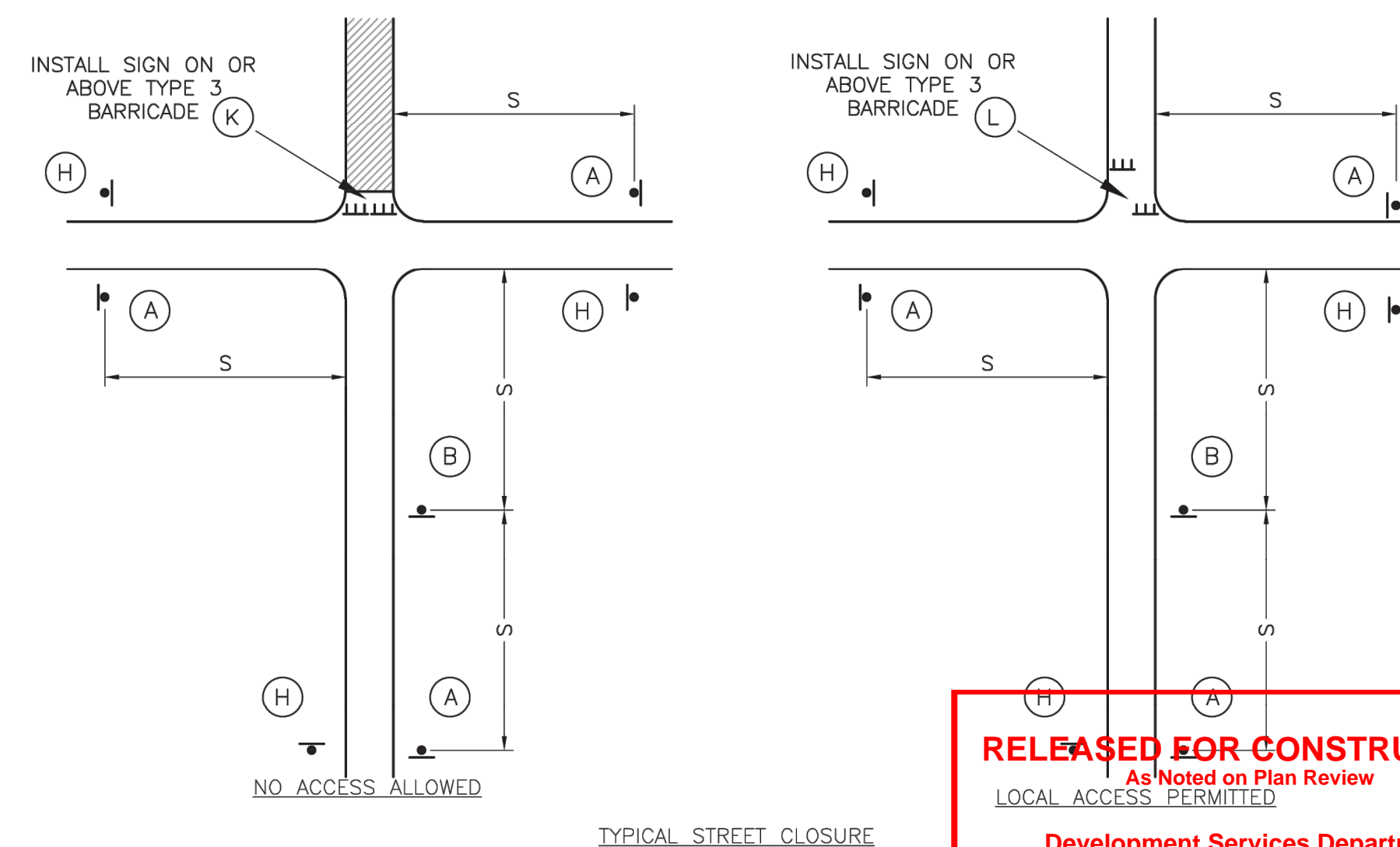

RELEASED FOR CONSTRUCTION
As Noted on Plan Review
LOCAL ACCESS PERMITTED
Development Services Department
Lee's Summit, Missouri
08/05/2023

LS
LEE'S SUMMIT
MISSOURI

POLE AND LUMINAIRE DETAILS
CITY OF LEE'S SUMMIT, MO
LEE'S SUMMIT, JACKSON COUNTY, MO

PUBLIC WORKS ENGINEERING DIVISION | 220 SE GREEN STREET | LEE'S SUMMIT, MO 64063

TRAFFIC CONTROL DETAILS

Project:	LE
	Sheet Name
Drawn By: BWC	
Checked By: MP	
Date: 01/2020	
Proj. #:	

TC-1