Description	Part Number	Account Code	10	11	12								Quantity Waste	Quantity Used
BM53			✓ 1		✓ 1									✓ 2
UH-1	24x36x24		✓ 1		✓ 1									✓ 2
UO(144)(HH Loop)			✓ 100		✓ 60									✓ 160
UD(1x2x1.25)				✓ 374										✓ 374
UO(144)				✓ 374										✓ 374

Company: BlueBird

Sheet: 4 of 13

County: Jackson

Exchange: Lee Summit

As Of: 12/15/2021

Project due:

COLBERN RD RECONSTRUCTION

BBN Relocate

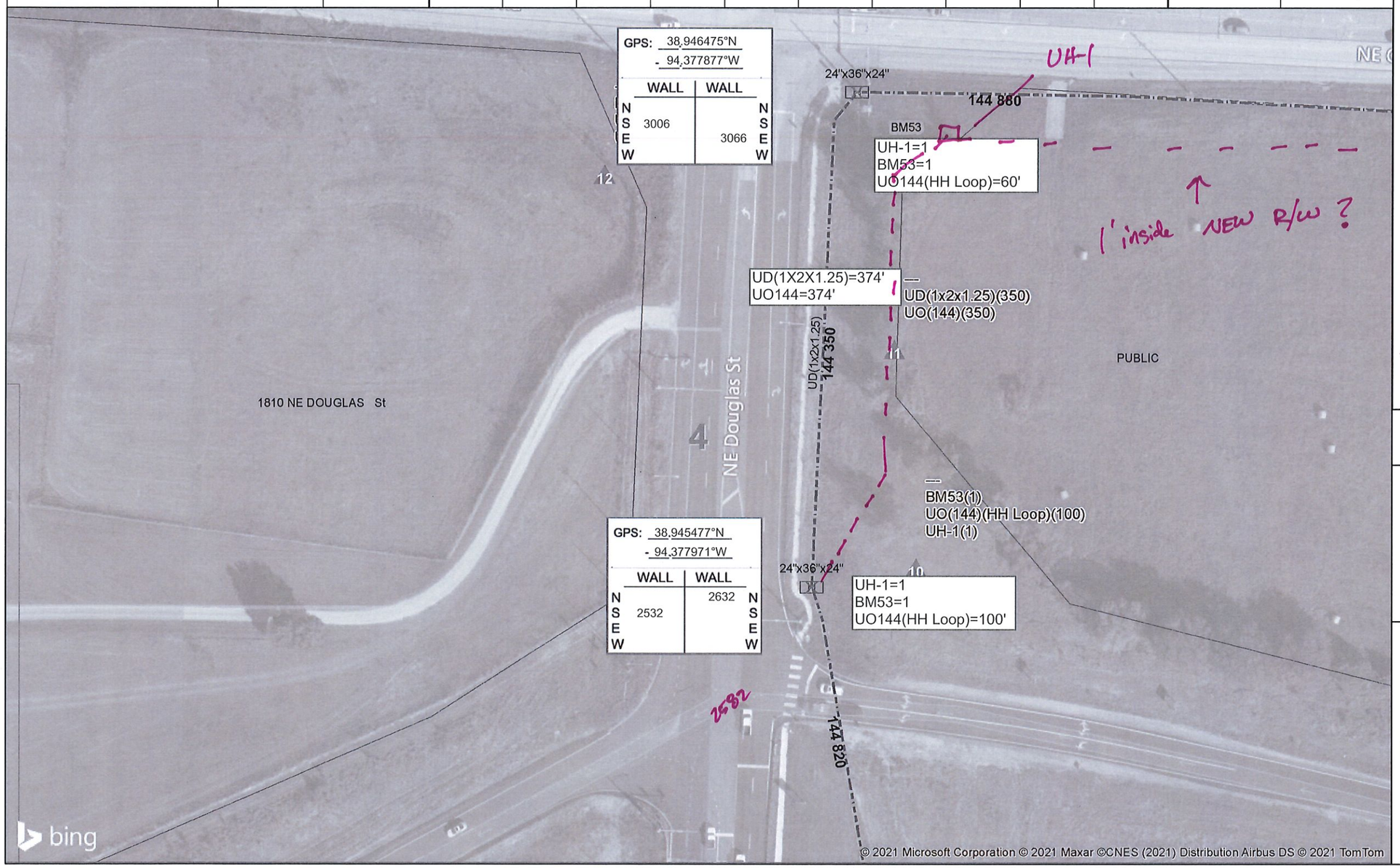

1 inch = 75 feet

N

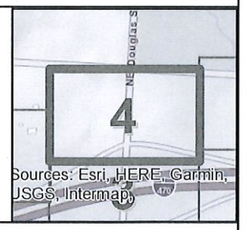

UtiliSource

Description	Part Number	Account Code	13	14	15								Quantity Waste	Quantity Used
UD(1x2x1.25)			✓ 882		✓ 782									✓ 1664
UO(144)			✓ 882		✓ 782									✓ 1664
BM53				✓ 1										✓ 1
UH-1	24x36x24			✓ 1										✓ 1
UO(144)(HH Loop)				✓ 100										✓ 100

Company: BlueBird

Sheet: 5 of 13

County: Jackson

Exchange: Lee Summit

As Of: 12/15/2021

Project due:

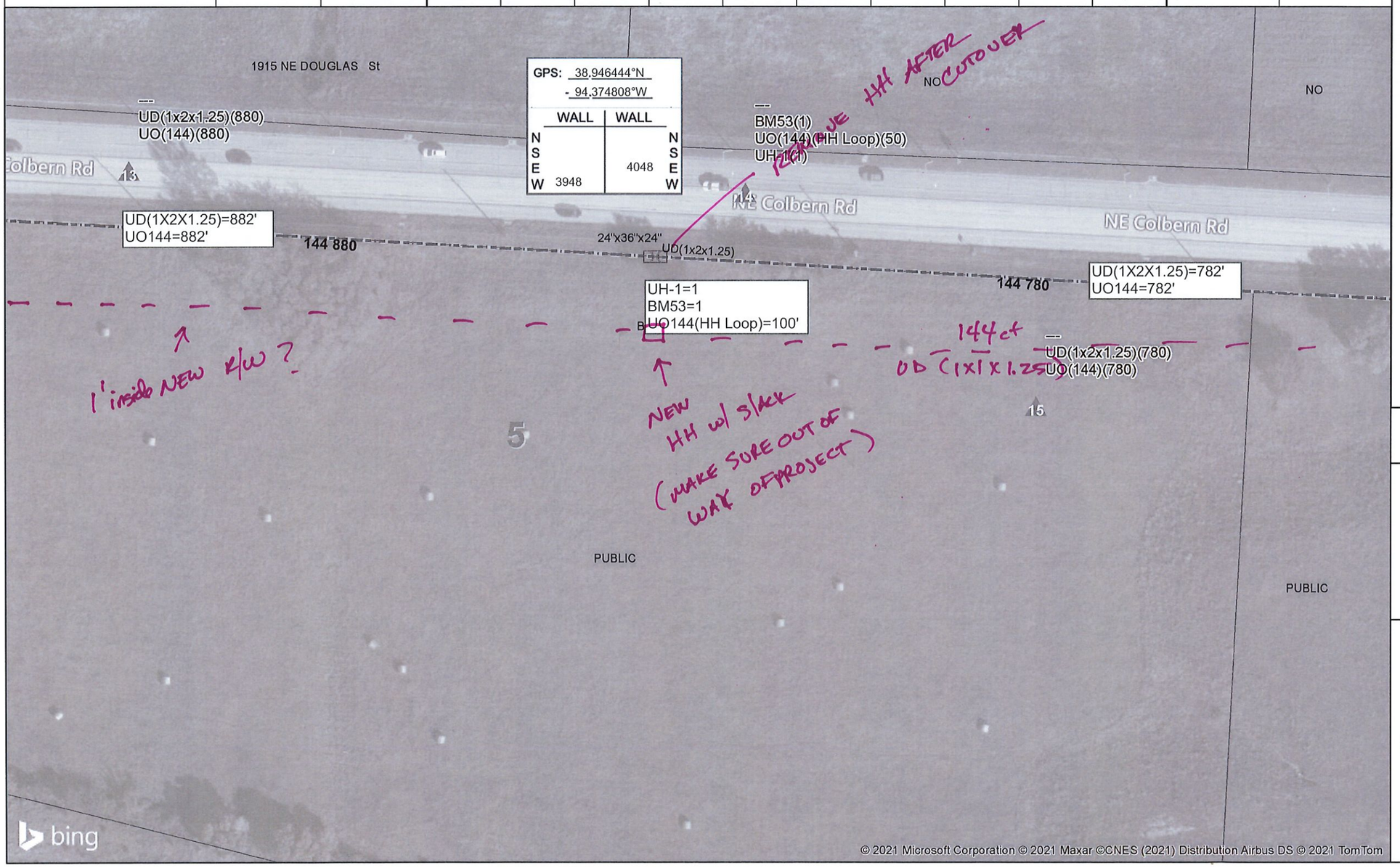

1 inch = 75 feet

N

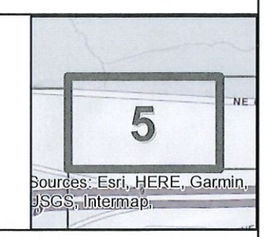

UtiliSource

Description	Part Number	Account Code	16	17									Quantity Waste	Quantity Used
BM53			✓ 1											✓ 1
UH-1	24x36x24		✓ 1											✓ 1
UO(144)(HH Loop)			✓ 100											✓ 100
BM72 sqft				✓ 15										✓ 15
CoreDrill				✓ 1										✓ 1
UD(1x2x1.25)				✓ 760										✓ 760
UO(144)				✓ 760										✓ 760

Company: BlueBird

Sheet: 6 of 13

County: Jackson

Exchange: Lee Summit

As Of: 12/15/2021

Project due:

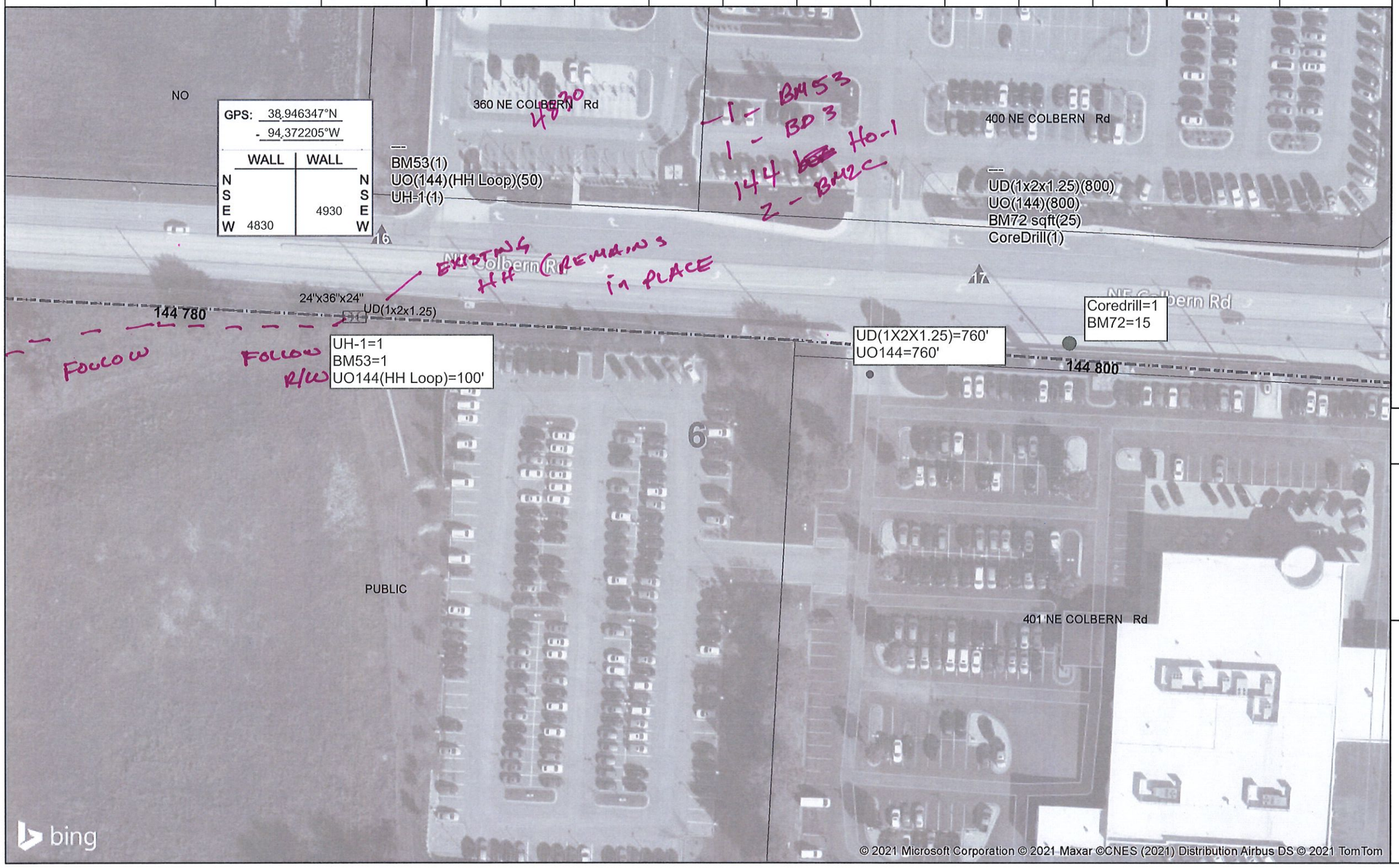

1 inch = 75 feet

N

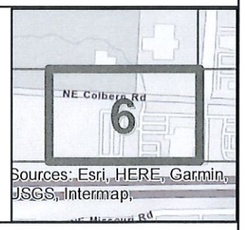

UtiliSource