



RE: P230380-01 - Roof - Osage Lot 57

Site Information:

Project Customer: Clover & Hive Project Name: Twin Honeydew - Farmhouse
Lot/Block: 57 Subdivision: Osage

Model:

Address: 2140/2142 SW Osage Dr

City: Lee's Summit

State: MO

General Truss Engineering Criteria & Design Loads (Individual Truss Design Drawings Show Special Loading Conditions):

Design Code: IRC2018/TPI2014

Wind Code: ASCE 7-16 Wind Speed: 115 mph

Roof Load: 45.0 psf

Design Program: MiTek 20/20 8.6

Design Method: MWFRS (Envelope)/C-C hybrid Wind ASCE 7-16

Floor Load: N/A psf

Mean Roof Height (feet): 35

Exposure Category: C

No.	Seal#	Truss Name	Date
1	I59435143	A1	7/11/23
2	I59435144	A2	7/11/23
3	I59435145	A3	7/11/23
4	I59435146	A4	7/11/23
5	I59435147	A5	7/11/23
6	I59435148	A6	7/11/23
7	I59435149	B1	7/11/23
8	I59435150	B2	7/11/23
9	I59435151	C1	7/11/23
10	I59435152	C2	7/11/23
11	I59435153	C3	7/11/23
12	I59435154	C4	7/11/23
13	I59435155	D1	7/11/23
14	I59435156	D2	7/11/23
15	I59435157	PB1	7/11/23
16	I59435158	PB2	7/11/23
17	I59435159	V1	7/11/23
18	I59435160	V2	7/11/23
19	I59435161	V3	7/11/23
20	I59435162	V4	7/11/23
21	I59435163	V5	7/11/23
22	I59435164	V6	7/11/23
23	I59435165	V7	7/11/23
24	I59435166	V8	7/11/23

The truss drawing(s) referenced above have been prepared by
MiTek USA, Inc. under my direct supervision based on the parameters
provided by Premier Building Supply (Springhill, KS)20300 W 207th Street.

Truss Design Engineer's Name: Nathan Fox

My license renewal date for the state of Missouri is December 31, 2024.

IMPORTANT NOTE: The seal on these truss component designs is a certification that the engineer named is licensed in the jurisdiction(s) identified and that the designs comply with ANSI/TPI 1. These designs are based upon parameters shown (e.g., loads, supports, dimensions, shapes and design codes), which were given to MiTek or TRENCO. Any project specific information included is for MiTek's or TRENCO's customers file reference purpose only, and was not taken into account in the preparation of these designs. MiTek or TRENCO has not independently verified the applicability of the design parameters or the designs for any particular building. Before use, the building designer should verify applicability of design parameters and properly incorporate these designs into the overall building design per ANSI/TPI 1, Chapter 2.



July 11, 2023

Job	Truss	Truss Type	Qty	Ply	Roof - Osage Lot 57	I59435143
P230380-01	A1	Piggyback Base Structural Gable	2	1	Job Reference (optional)	

Premier Building Supply (Springhill, KS), Spring Hills, KS - 66083,

Run: 8.63 S Apr 6 2023 Print: 8.630 S Apr 6 2023 MiTek Industries, Inc. Mon Jul 10 12:58:34

Page: 1

ID:EmCXoiXYCML5IKd?OVTVi7yGxE5-RfC?PsB70Hq3NSgPqnL8w3uITXBGKwRCDoi7J4zJC?f

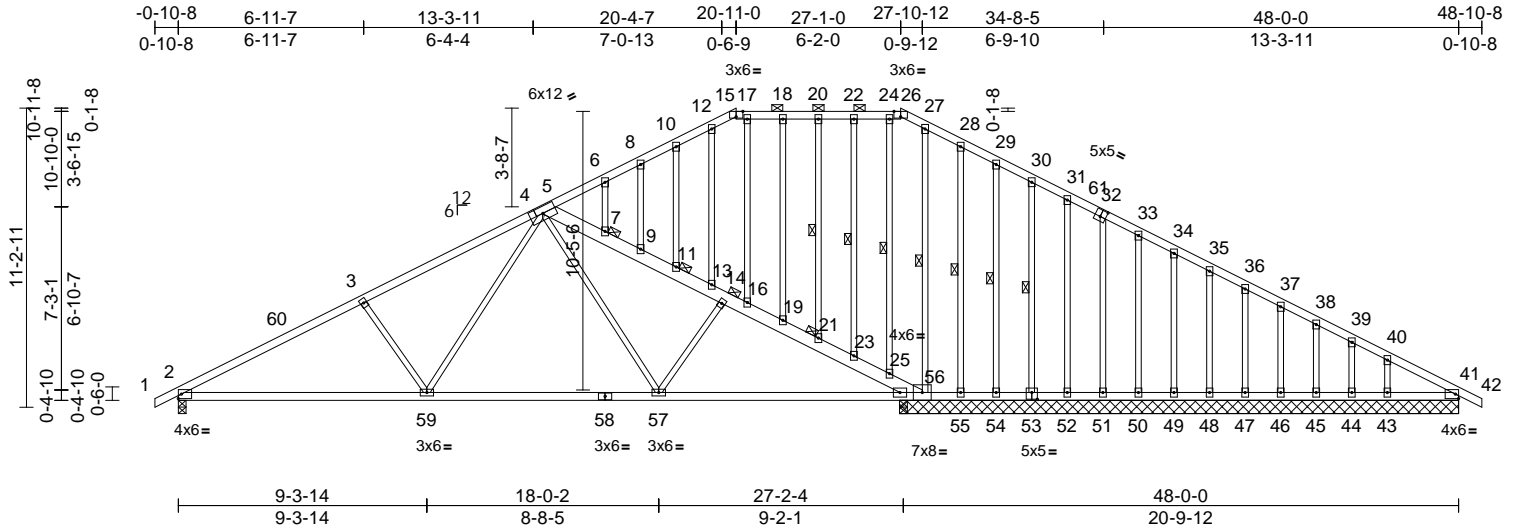

Scale = 1:86.4

Plate Offsets (X, Y): [15:0-3-0,Edge], [26:0-3-0,Edge], [32:0-2-8,0-3-0], [53:0-2-8,0-3-0]

Loading	(psf)	Spacing	2-0-0	CSI		DEFL	in	(loc)	l/defl	L/d	PLATES	GRIP
TCLL (roof)	25.0	Plate Grip DOL	1.15	TC	0.75	Vert(LL)	-0.20	2-59	>999	240	MT20	244/190
TCDL	10.0	Lumber DOL	1.15	BC	0.95	Vert(CT)	-0.43	2-59	>771	180		
BCLL	0.0	Rep Stress Incr	YES	WB	0.35	Horz(CT)	0.07	56	n/a	n/a		
BCDL	10.0	Code	IRC2018/TPI2014	Matrix-S								
Weight: 312 lb											FT = 20%	

LUMBER
TOP CHORD 2x4 SP No.2 *Except* 56-5:2x6 SPF No.2
BOT CHORD 2x4 SP No.2
WEBS 2x3 SPF No.2
OTHERS 2x3 SPF No.2

BRACING
TOP CHORD Structural wood sheathing directly applied or 2-2-0 oc purlins, except 2-0-0 oc purlins (10-0-0 max.): 15-26, 5-56.
BOT CHORD Rigid ceiling directly applied or 6-0-0 oc bracing, Except: 8-11-14 oc bracing: 2-59 10-0-0 oc bracing: 57-59 2-2-0 oc bracing: 56-57.
WEBS 1 Row at midpt 20-21, 22-23, 24-25, 27-56, 28-55, 29-54, 30-53

JOINTS 1 Brace at Jt(s): 14, 21, 11, 7

REACTIONS (size)
2=0-3-8, 41=20-11-8, 43=20-11-8, 44=20-11-8, 45=20-11-8, 46=20-11-8, 47=20-11-8, 48=20-11-8, 49=20-11-8, 50=20-11-8, 51=20-11-8, 52=20-11-8, 53=20-11-8, 54=20-11-8, 55=20-11-8, 56=20-11-8
Max Horiz 2=204 (LC 12)
Max Uplift 2=225 (LC 12), 41=29 (LC 25), 43=91 (LC 13), 44=28 (LC 13), 45=42 (LC 13), 46=41 (LC 13), 47=41 (LC 13), 48=41 (LC 13), 49=41 (LC 13), 50=42 (LC 13), 51=41 (LC 13), 52=39 (LC 13), 53=46 (LC 13), 54=23 (LC 13), 55=509 (LC 25), 56=162 (LC 12)

FORCES (lb) - Maximum Compression/Maximum Tension
TOP CHORD 1-2=0/17, 2-3=1983/353, 3-5=1735/359, 5-6=43/246, 6-8=12/263, 8-10=0/277, 10-12=0/296, 12-15=17/249, 15-17=15/234, 17-18=13/242, 18-20=13/242, 20-22=13/242, 22-24=13/242, 24-26=10/244, 26-27=47/223, 27-28=0/312, 28-29=6/254, 29-30=9/233, 30-31=7/227, 31-33=27/219, 33-34=46/203, 34-35=64/198, 35-36=83/198, 36-37=101/198, 37-38=120/198, 38-39=144/200, 39-40=170/189, 40-41=240/230, 41-42=0/17, 5-7=1799/395, 7-9=1829/416, 9-11=1862/436, 11-13=1892/457, 13-14=1977/479, 14-16=2050/498, 16-19=2125/504, 19-21=2155/510, 21-23=2187/516, 23-25=2216/523, 25-56=2226/522
BOT CHORD 2-59=415/1683, 57-59=190/1108, 56-57=274/1789, 55-56=193/244, 54-55=193/244, 52-54=193/244, 51-52=193/244, 50-51=194/244, 49-50=194/244, 48-49=194/244, 47-48=194/244, 46-47=194/244, 45-46=194/244, 44-45=194/244, 43-44=194/244, 41-43=194/244

WEBS 3-59=411/269, 5-59=138/643, 5-57=9/737, 14-57=551/143, 20-21=74/35, 22-23=67/38, 24-25=49/21, 27-56=367/24, 28-55=12/84, 29-54=87/60, 30-53=98/56, 31-52=92/56, 32-51=93/56, 33-50=95/58, 34-49=93/57, 35-48=93/57, 36-47=93/57, 37-46=93/57, 38-45=97/59, 39-44=69/41, 40-43=174/115, 18-19=73/40, 16-17=169/20, 12-13=190/48, 10-11=67/47, 8-9=73/46, 6-7=60/41

NOTES
1) Unbalanced roof live loads have been considered for this design.
2) Wind: ASCE 7-16; Vult=115mph (3-second gust) Vasd=91mph; TCDL=6.0psf; BCDL=6.0psf; h=35ft; Ke=1.00; Cat. II; Exp C; Enclosed; MWFRS (envelope) exterior zone and C-C Exterior(2E) -0-10-8 to 4-1-8, Interior (1) 4-1-8 to 20-11-0, Exterior(2E) 20-11-0 to 27-1-0, Exterior(2R) 27-1-0 to 34-1-14, Interior (1) 34-1-14 to 48-10-8 zone; cantilever left and right exposed; end vertical left and right exposed; C-C for members and forces & MWFRS for reactions shown; Lumber DOL=1.60 plate grip DOL=1.60



July 11, 2023

Continued on page 2

WARNING - Verify design parameters and READ NOTES ON THIS AND INCLUDED MITEK REFERENCE PAGE MII-7473 rev. 5/19/2020 BEFORE USE.

Design valid for use only with MiTek® connectors. This design is based only upon parameters shown, and is for an individual building component, not a truss system. Before use, the building designer must verify the applicability of design parameters and properly incorporate this design into the overall building design. Bracing indicated is to prevent buckling of individual truss web and/or chord members only. Additional temporary and permanent bracing is always required for stability and to prevent collapse with possible personal injury and property damage. For general guidance regarding the fabrication, storage, delivery, erection and bracing of trusses and truss systems, see **ANSI/TPI Quality Criteria, DSB-89 and BCSI Building Component**

Safety Information available from Truss Plate Institute, 2670 Crain Highway, Suite 203 Waldorf, MD 20601



16023 Swingley Ridge Rd
Chesterfield, MO 63017

Job	Truss	Truss Type	Qty	Ply	Roof - Osage Lot 57
P230380-01	A1	Piggyback Base Structural Gable	2	1	I59435143
Job Reference (optional)					

Premier Building Supply (Springhill, KS), Spring Hills, KS - 66083,

Run: 8.63 S Apr 6 2023 Print: 8.630 S Apr 6 2023 MiTek Industries, Inc. Mon Jul 10 12:58:34

Page: 2

ID:EmCXOiXYCML5IKd?OVTvi7yGxE5-RfC?PsB70Hq3NSgPqnL8w3uITxbGKWrcDoi7J4zJC?f

- 3) Truss designed for wind loads in the plane of the truss only. For studs exposed to wind (normal to the face), see Standard Industry Gable End Details as applicable, or consult qualified building designer as per ANSI/TPI 1.
- 4) Provide adequate drainage to prevent water ponding.
- 5) All plates are 3x4 MT20 unless otherwise indicated.
- 6) Gable studs spaced at 1-4-0 oc.
- 7) This truss has been designed for a 10.0 psf bottom chord live load nonconcurrent with any other live loads.
- 8) All bearings are assumed to be SP No.2 crushing capacity of 565 psi.
- 9) Provide mechanical connection (by others) of truss to bearing plate capable of withstanding 225 lb uplift at joint 2, 162 lb uplift at joint 56, 29 lb uplift at joint 41, 509 lb uplift at joint 55, 23 lb uplift at joint 54, 46 lb uplift at joint 53, 39 lb uplift at joint 52, 41 lb uplift at joint 51, 42 lb uplift at joint 50, 41 lb uplift at joint 49, 41 lb uplift at joint 48, 41 lb uplift at joint 47, 41 lb uplift at joint 46, 42 lb uplift at joint 45, 28 lb uplift at joint 44 and 91 lb uplift at joint 43.
- 10) This truss is designed in accordance with the 2018 International Residential Code sections R502.11.1 and R802.10.2 and referenced standard ANSI/TPI 1.
- 11) Graphical purlin representation does not depict the size or the orientation of the purlin along the top and/or bottom chord.

LOAD CASE(S) Standard

Premier Building Supply (Springhill, KS), Spring Hills, KS - 66083, Run: 8.63 S Apr 6 2023 Print: 8.630 S Apr 6 2023 MiTek Industries, Inc. Mon Jul 10 12:58:37 Page: 1
ID:Eh5a6SiuDTnlbtQwPdzXnvGxF9-RfC?PsB70Hq3NSaPanL8w3uITxbGKWrcDoi7J4zJC?f

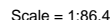
[illegible]

- 2) Wind: ASCE 7-16; Vult=115mph (3-second gust)
Vasd=91mph; TCDL=6.0psf; BCDL=6.0psf; h=35ft;
Ke=1.00; Cat. II; Exp C; Enclosed; MWFRS (envelope)
exterior zone and C-C Exterior(2E) -0-10-8 to 4-1-8,
Interior (1) 4-1-8 to 20-11-0, Exterior(2E) 20-11-0 to
27-1-0, Exterior(2R) 27-1-0 to 34-1-14, Interior (1)
34-1-14 to 48-10-8 zone; cantilever left and right
exposed ; end vertical left and right exposed;C-C for
members and forces & MWFRS for reactions shown;
Lumber DOL=1.60 plate grip DOL=1.60
- 3) Provide adequate drainage to prevent water ponding.
- 4) This truss has been designed for a 10.0 psf bottom
chord live load nonconcurrent with any other live loads.
- 5) All bearings are assumed to be SP No.2 crushing
capacity of 565 psi.
- 6) Provide mechanical connection (by others) of truss to
bearing plate capable of withstanding 198 lb uplift at
joint 2, 303 lb uplift at joint 14 and 184 lb uplift at joint 9.
- 7) This truss is designed in accordance with the 2018
International Residential Code sections R502.11.1 and
R802.10.2 and referenced standard ANSI/TPI 1
- 8) Graphical purlin representation does not depict the size
or the orientation of the purlin along the top and/or
bottom chord.

LOAD CASE(S) Standard

NOTES

1) Unbalanced roof live loads have been considered for this design.



July 11, 2023



WARNING - Verify design parameters and READ NOTES ON THIS AND INCLUDED MITER REFERENCE PAGE MH-7473 (REV. 3/19/2020) BEFORE USE.

Design valid for use only with MiTEK® connectors. This design is based only upon parameters shown, and is for an individual building component, not a truss system. Before use, the building designer must verify the applicability of design parameters and properly incorporate this design into the overall building design. Bracing indicated is to prevent buckling of individual truss web and/or chord members only. Additional temporary and permanent bracing is always required for stability and to prevent collapse with possible personnel injury and property damage. For general guidance regarding the fabrication, storage, delivery, erection and bracing of trusses and truss systems, see **ANSI/TPI1 Quality Criteria, DSB-89 and BCSI Building Code**

Safety Information available from Truss Plate Institute, 2670 Crain Highway, Suite 203 Waldorf, MD 20601



16023 Swingley Ridge Rd
Chesterfield, MO 63017

Job	Truss	Truss Type	Qty	Ply	Roof - Osage Lot 57	I59435145
P230380-01	A3	Piggyback Base	2	1	Job Reference (optional)	

Premier Building Supply (Springhill, KS), Spring Hills, KS - 66083,

Run: 8.63 S Apr 6 2023 Print: 8.630 S Apr 6 2023 MiTek Industries, Inc. Mon Jul 10 12:58:37

Page: 1

ID: _BaRCVCQw9742CIXuEbokKyGxNZ-RfC?PsB70Hq3NSgPqnL8w3uITXbGKwRCDJ7J4zJC?i

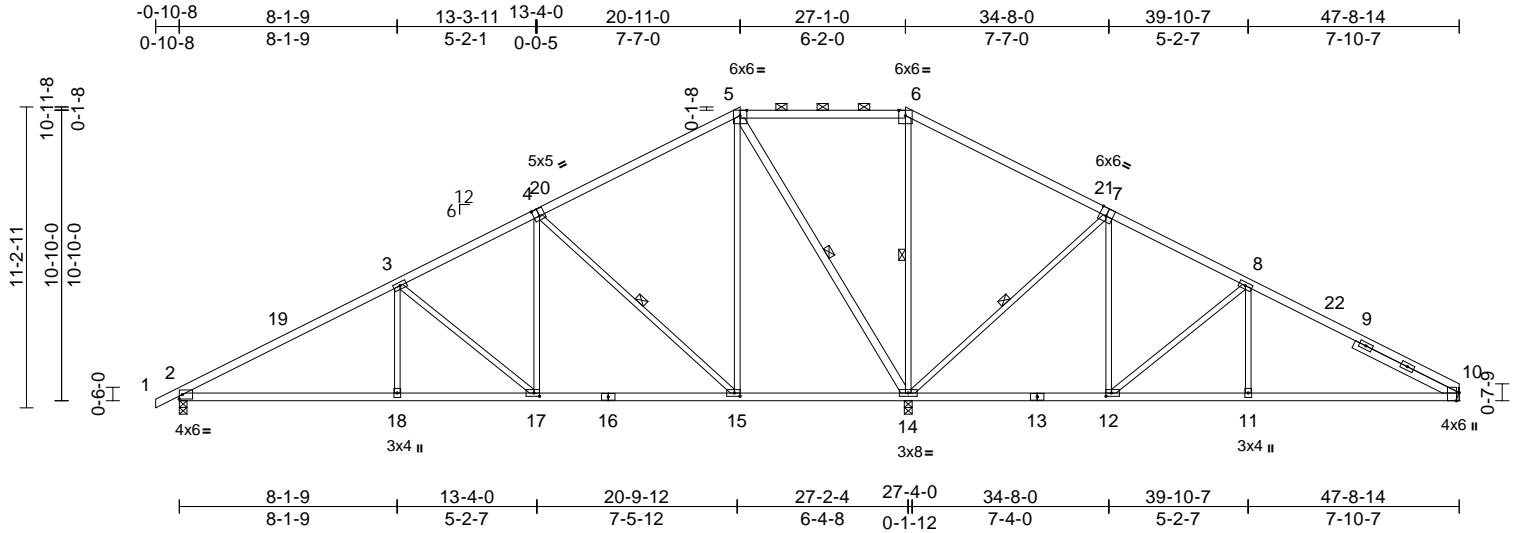

Scale = 1:85.9

Plate Offsets (X, Y): [4:0-2-8,0-3-4], [7:0-3-0,Edge], [10:0-3-10,Edge], [12:0-2-8,0-1-8], [15:0-2-8,0-1-8], [17:0-2-8,0-1-8]

Loading	(psf)	Spacing	2-0-0	CSI		DEFL	in	(loc)	l/defl	L/d	PLATES	GRIP
TCLL (roof)	25.0	Plate Grip DOL	1.15	TC	0.89	Vert(LL)	-0.13	2-18	>999	240	MT20	197/144
TCDL	10.0	Lumber DOL	1.15	BC	0.77	Vert(CT)	-0.31	2-18	>999	180		
BCLL	0.0	Rep Stress Incr	YES	WB	0.96	Horz(CT)	0.05	10	n/a	n/a		
BCDL	10.0	Code	IRC2018/TPI2014	Matrix-S							Weight: 236 lb	FT = 20%

LUMBER

TOP CHORD	2x4 SP No.2 *Except* 4-1,7-10:2x4 SP 1650F 1.5E
BOT CHORD	2x4 SP No.2
WEBS	2x3 SPF No.2 *Except* 14-5:2x4 SP No.2
SLIDER	Right 2x4 SP No.2 -- 4-4-0
BRACING	
TOP CHORD	Structural wood sheathing directly applied or 2-2-0 oc purlins, except 2-0-0 oc purlins (10-0-0 max.): 5-6.
BOT CHORD	Rigid ceiling directly applied or 6-0-0 oc bracing.
WEBS	1 Row at midpt 6-14, 5-14, 7-14, 4-15
REACTIONS	(size) 2=0-3-8, 10= Mechanical, 14=0-3-8 Max Horiz 2=209 (LC 12) Max Uplift 2=-212 (LC 12), 10=-202 (LC 13), 14=-270 (LC 12) Max Grav 2=1056 (LC 25), 10=696 (LC 26), 14=2770 (LC 1)

FORCES

TOP CHORD	(lb) - Maximum Compression/Maximum Tension 5-6=0/665, 1-2=0/17, 2-3=-1560/287, 3-5=-973/270, 6-8=-364/860, 8-10=-913/318
BOT CHORD	2-18=-344/1270, 17-18=-344/1270, 15-17=-176/790, 14-15=-70/250, 12-14=-285/252, 11-12=-167/718, 10-11=-167/718
WEBS	3-18=0/297, 5-15=-136/754, 6-14=-796/153, 8-11=0/287, 5-14=-1391/268, 4-17=-59/501, 3-17=-619/217, 7-12=-51/500, 7-14=-925/324, 8-12=-615/201, 4-15=-908/324

NOTES

- Unbalanced roof live loads have been considered for this design.

- Wind: ASCE 7-16; Vult=115mph (3-second gust) Vasd=91mph; TCDL=6.0psf; BCDL=6.0psf; h=35ft; Ke=1.00; Cat. II; Exp C; Enclosed; MWFRS (envelope) exterior zone and C-C Exterior(2E) -0-10-8 to 4-1-8, Interior (1) 4-1-8 to 20-11-0, Exterior(2E) 20-11-0 to 27-1-0, Exterior(2R) 27-1-0 to 34-1-14, Interior (1) 34-1-14 to 47-8-14 zone; cantilever left and right exposed; end vertical left and right exposed; C-C for members and forces & MWFRS for reactions shown; Lumber DOL=1.60 plate grip DOL=1.60
- Provide adequate drainage to prevent water ponding.
- All plates are 3x6 MT20 unless otherwise indicated.
- This truss has been designed for a 10.0 psf bottom chord live load nonconcurrent with any other live loads.
- Bearings are assumed to be: Joint 2 SP No.2 crushing capacity of 565 psi, Joint 14 SP No.2 crushing capacity of 565 psi.
- Refer to girder(s) for truss to truss connections.
- Provide mechanical connection (by others) of truss to bearing plate capable of withstanding 202 lb uplift at joint 10, 212 lb uplift at joint 2 and 270 lb uplift at joint 14.
- This truss is designed in accordance with the 2018 International Residential Code sections R502.11.1 and R802.10.2 and referenced standard ANSI/TPI 1.
- Graphical purlin representation does not depict the size or the orientation of the purlin along the top and/or bottom chord.

LOAD CASE(S) Standard



July 11, 2023

WARNING - Verify design parameters and READ NOTES ON THIS AND INCLUDED MITEK REFERENCE PAGE MII-7473 rev. 5/19/2020 BEFORE USE.

Design valid for use only with MiTek® connectors. This design is based only upon parameters shown, and is for an individual building component, not a truss system. Before use, the building designer must verify the applicability of design parameters and properly incorporate this design into the overall building design. Bracing indicated is to prevent buckling of individual truss web and/or chord members only. Additional temporary and permanent bracing is always required for stability and to prevent collapse with possible personal injury and property damage. For general guidance regarding the fabrication, storage, delivery, erection and bracing of trusses and truss systems, see

ANSI/TPI1 Quality Criteria, DSB-89 and BCSI Building Component

Safety Information available from Truss Plate Institute, 2670 Crain Highway, Suite 203 Waldorf, MD 20601



16023 Swingley Ridge Rd
Chesterfield, MO 63017

Job	Truss	Truss Type	Qty	Ply	Roof - Osage Lot 57	I59435146
P230380-01	A4	Piggyback Base	2	1	Job Reference (optional)	

Premier Building Supply (Springhill, KS), Spring Hills, KS - 66083,

Run: 8.63 S Apr 6 2023 Print: 8.630 S Apr 6 2023 MiTek Industries, Inc. Mon Jul 10 12:58:38

Page: 1

ID:SN8pPrD2hT7xglSjSx71GYyGxNY-RfC?PsB70Hq3NSgPqnL8w3uITXbGKWRcDoi7J4zJC?f

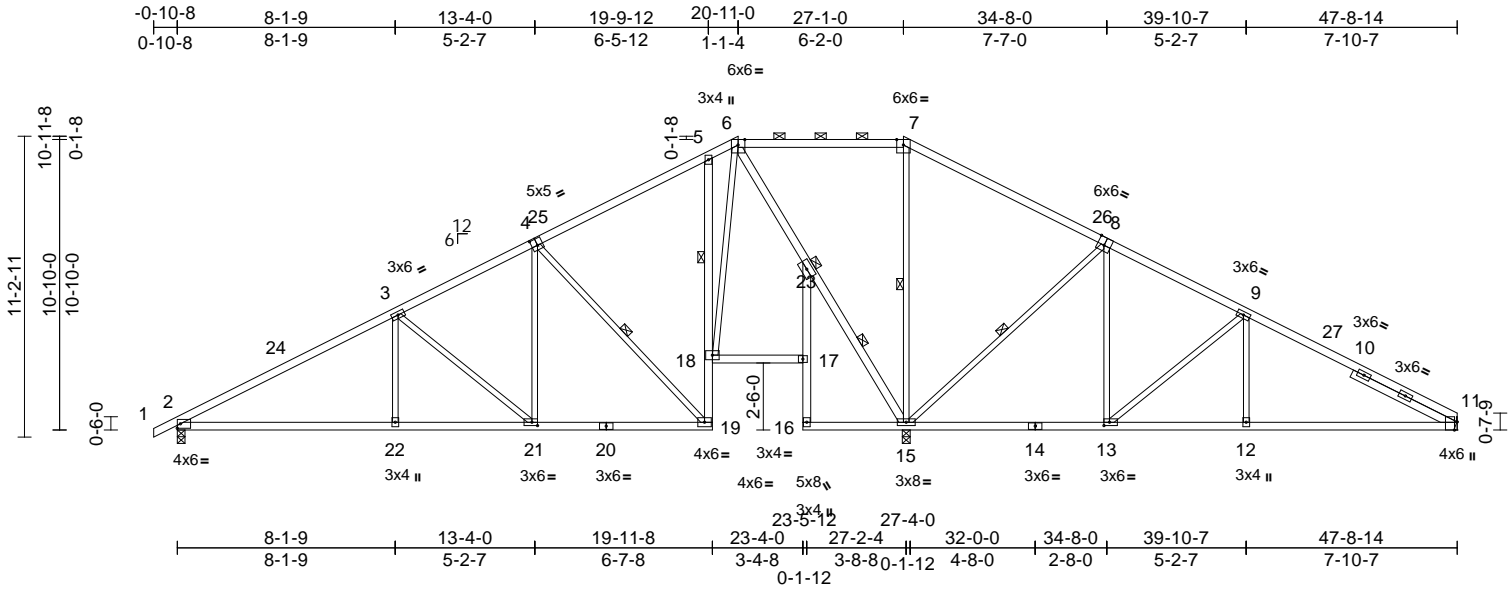

Scale = 1:85.9									
Plate Offsets (X, Y): [4:0-2-8,0-3-0], [8:0-3-0,Edge], [11:0-3-10,Edge], [13:0-2-8,0-1-8], [21:0-2-8,0-1-8]									
Loading	(psf)	Spacing	2-0-0	CSI		DEFL	in	(loc)	l/defl
TCLL (roof)	25.0	Plate Grip DOL	1.15	TC	0.91	Vert(LL)	-0.13	2-22	>999
TCDL	10.0	Lumber DOL	1.15	BC	0.72	Vert(CT)	-0.30	2-22	>999
BCLL	0.0	Rep Stress Incr	YES	WB	0.91	Horz(CT)	0.08	15	n/a
BCDL	10.0	Code	IRC2018/TPI2014	Matrix-S					
						PLATES		GRIP	
						MT20		197/144	
						Weight: 257 lb FT = 20%			

LUMBER	
TOP CHORD	2x4 SP No.2 *Except* 4-1,8-11:2x4 SP 1650F 1.5E
BOT CHORD	2x4 SP No.2
WEBS	2x3 SPF No.2 *Except* 15-6:2x4 SP No.2
SLIDER	Right 2x4 SP No.2 -- 4-4-0
BRACING	
TOP CHORD	Structural wood sheathing directly applied or 2-2-0 oc purlins, except 2-0-0 oc purlins (10-0-0 max.): 6-7.
BOT CHORD	Rigid ceiling directly applied or 6-0-0 oc bracing. Except:
1 Row at midpt	5-18
WEBS	1 Row at midpt 7-15, 15-23, 8-15, 4-19
JOINTS	1 Brace at Jt(s): 23
REACTIONS	
(size)	2=0-3-8, 11= Mechanical, 15=0-3-8
Max Horiz	2=208 (LC 12)
Max Uplift	2=233 (LC 12), 11=358 (LC 13), 15=221 (LC 12)
Max Grav	2=967 (LC 25), 11=682 (LC 26), 15=2891 (LC 1)
FORCES	
(lb) - Maximum Compression/Maximum Tension	
TOP CHORD	1-2=0/17, 2-3=-1376/391, 3-5=-774/467, 5-6=-217/494, 6-7=0/903, 7-9=-333/1060, 9-11=-884/640
BOT CHORD	2-22=-385/1109, 21-22=-385/1109, 19-21=-205/604, 18-19=-168/668, 5-18=-288/208, 17-18=-98/31, 16-17=-15/11, 17-23=0/55, 15-16=-69/26, 13-15=-509/225, 12-13=-450/694, 11-12=-450/694
WEBS	3-22=0/301, 7-15=-878/77, 9-12=0/290, 6-23=-1393/238, 15-23=-1432/230, 4-21=-68/507, 3-21=-650/232, 8-13=-42/497, 8-15=-922/318, 9-13=-625/182, 4-19=-822/275, 6-18=-336/995

- Unbalanced roof live loads have been considered for this design.
- Wind: ASCE 7-16; Vult=115mph (3-second gust) Vasd=91mph; TCDL=6.0psf; BCDL=6.0psf; h=35ft; Ke=1.00; Cat. II; Exp C; Enclosed; MWFRS (envelope) exterior zone and C-C Exterior(2E) -0-10-8 to 4-1-8, Interior (1) 4-1-8 to 20-11-0, Exterior(2E) 20-11-0 to 27-1-0, Exterior(2R) 27-1-0 to 34-1-14, Interior (1) 34-1-14 to 47-8-14 zone; cantilever left and right exposed; end vertical left and right exposed; C-C for members and forces & MWFRS for reactions shown; Lumber DOL=1.60 plate grip DOL=1.60
- Provide adequate drainage to prevent water ponding.
- All plates are 3x6 MT20 unless otherwise indicated.
- This truss has been designed for a 10.0 psf bottom chord live load nonconcurrent with any other live loads.
- Bearings are assumed to be: Joint 2 SP No.2 crushing capacity of 565 psi, Joint 15 SP No.2 crushing capacity of 565 psi.
- Refer to girder(s) for truss to truss connections.
- Provide mechanical connection (by others) of truss to bearing plate capable of withstanding 358 lb uplift at joint 11, 221 lb uplift at joint 15 and 233 lb uplift at joint 2.
- This truss is designed in accordance with the 2018 International Residential Code sections R502.11.1 and R802.10.2 and referenced standard ANSI/TPI 1.
- Graphical purlin representation does not depict the size or the orientation of the purlin along the top and/or bottom chord.

LOAD CASE(S) Standard



July 11, 2023

WARNING - Verify design parameters and READ NOTES ON THIS AND INCLUDED MITEK REFERENCE PAGE MII-7473 rev. 5/19/2020 BEFORE USE.
 Design valid for use only with MiTek® connectors. This design is based only upon parameters shown, and is for an individual building component, not a truss system. Before use, the building designer must verify the applicability of design parameters and properly incorporate this design into the overall building design. Bracing indicated is to prevent buckling of individual truss web and/or chord members only. Additional temporary and permanent bracing is always required for stability and to prevent collapse with possible personal injury and property damage. For general guidance regarding the fabrication, storage, delivery, erection and bracing of trusses and truss systems, see **ANSI/TPI1 Quality Criteria, DSB-89 and BCSI Building Component Safety Information** available from Truss Plate Institute, 2670 Crain Highway, Suite 203 Waldorf, MD 20601

MiTek
 16023 Swingley Ridge Rd
 Chesterfield, MO 63017

Job	Truss	Truss Type	Qty	Ply	Roof - Osage Lot 57	I59435147
P230380-01	A5	Piggyback Base	10	1	Job Reference (optional)	

Premier Building Supply (Springhill, KS), Spring Hills, KS - 66083,

Run: 8.63 S Apr 6 2023 Print: 8.630 S Apr 6 2023 MiTek Industries, Inc. Mon Jul 10 12:58:38

Page: 1

ID:waiCdBDgSnFoHVRv0eeGplyGxNX-RfC?PsB70Hq3NSgPqnL8w3uITXbGKWrCDoi7J4zJC?f

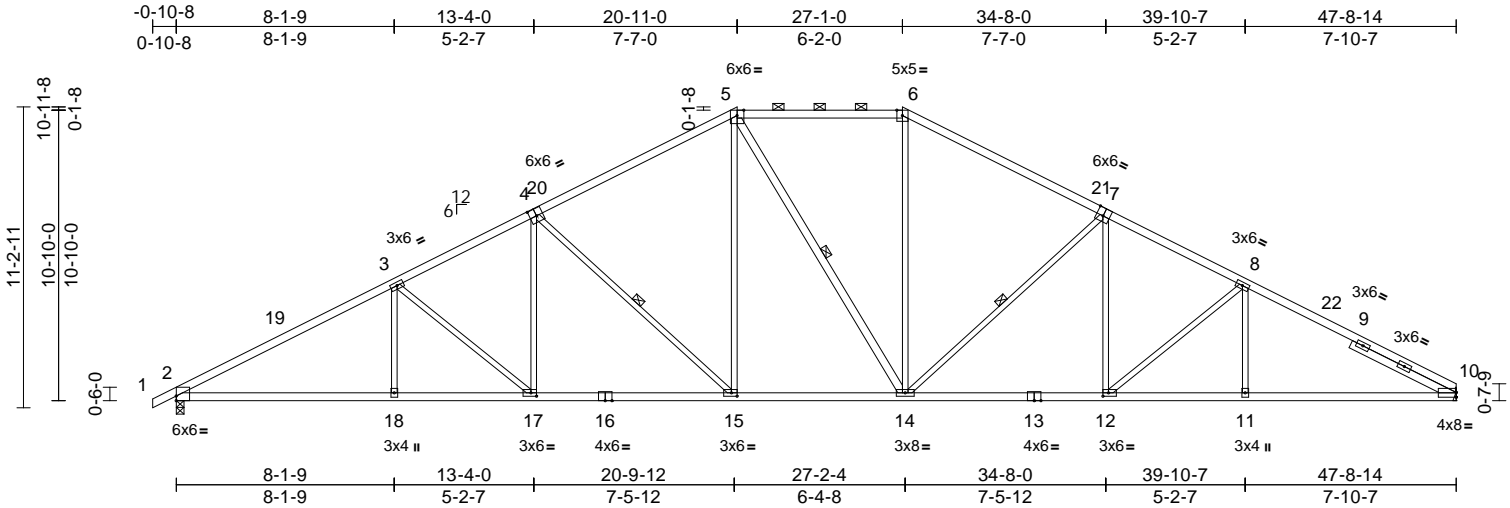

Scale = 1:85.9

Plate Offsets (X, Y): [2:Edge,0-2-1], [4:0-3-0,0-3-4], [7:0-3-0,Edge], [10:Edge,0-2-2], [12:0-2-8,0-1-8], [15:0-2-8,0-1-8], [17:0-2-8,0-1-8]

Loading	(psf)	Spacing	2-0-0	CSI		DEFL	in	(loc)	l/defl	L/d	PLATES	GRIP
TCLL (roof)	25.0	Plate Grip DOL	1.15	TC	0.97	Vert(LL)	-0.26	15-17	>999	240	MT20	197/144
TCDL	10.0	Lumber DOL	1.15	BC	0.82	Vert(CT)	-0.53	15-17	>999	180		
BCLL	0.0	Rep Stress Incr	YES	WB	0.81	Horz(CT)	0.23	10	n/a	n/a		
BCDL	10.0	Code	IRC2018/TPI2014	Matrix-S							Weight: 236 lb	FT = 20%

LUMBER

TOP CHORD 2x4 SP 1650F 1.5E *Except* 5-6:2x4 SP No.2, 4-1:2x4 SP 2400F 2.0E
 BOT CHORD 2x4 SP 1650F 1.5E
 WEBS 2x3 SPF No.2 *Except* 14-5:2x4 SP No.2
 SLIDER Right 2x4 SP No.2 -- 4-4-0

BRACING

TOP CHORD Structural wood sheathing directly applied, except
 2-0-0 oc purlins (2-2-0 max.): 5-6.
 BOT CHORD Rigid ceiling directly applied or 9-5-7 oc bracing.

WEBS 1 Row at midpt 5-14, 7-14, 4-15

REACTIONS (size) 2=0-3-8, 10= Mechanical
 Max Horiz 2=209 (LC 16)
 Max Uplift 2=-329 (LC 12), 10=-301 (LC 13)
 Max Grav 2=2214 (LC 1), 10=2141 (LC 1)

FORCES (lb) - Maximum Compression/Maximum Tension

TOP CHORD 1-2=0/17, 2-3=-4010/580, 3-5=-3462/598,
 5-6=-2386/554, 6-8=-3430/590,
 8-10=-3898/580

BOT CHORD 2-18=-561/3433, 17-18=-561/3433,
 15-17=-401/3019, 14-15=-175/2388,
 12-14=-330/3010, 11-12=-404/3340,
 10-11=-404/3340

WEBS 3-18=0/291, 5-15=-134/725, 6-14=-80/718,
 8-11=0/270, 5-14=-282/275, 4-17=-53/466,
 3-17=-547/206, 7-12=-44/425,
 7-14=-851/319, 8-12=-452/190,
 4-15=-860/321

NOTES

1) Unbalanced roof live loads have been considered for this design.

- 2) Wind: ASCE 7-16; Vult=115mph (3-second gust)
 Vasd=91mph; TCDL=6.0psf; BCDL=6.0psf; h=35ft;
 Ke=1.00; Cat. II; Exp C; Enclosed; MWFRS (envelope)
 exterior zone and C-C Exterior(2E) -0-10-8 to 4-1-8,
 Interior (1) 4-1-8 to 20-11-0, Exterior(2E) 20-11-0 to
 27-1-0, Exterior(2R) 27-1-0 to 34-1-14, Interior (1)
 34-1-14 to 47-8-14 zone; cantilever left and right
 exposed ; end vertical left and right exposed;C-C for
 members and forces & MWFRS for reactions shown;
 Lumber DOL=1.60 plate grip DOL=1.60
- 3) Provide adequate drainage to prevent water ponding.
- 4) This truss has been designed for a 10.0 psf bottom
 chord live load nonconcurrent with any other live loads.
- 5) Bearings are assumed to be: Joint 2 SP 1650F 1.5E
 crushing capacity of 565 psi.
- 6) Refer to girder(s) for truss to truss connections.
- 7) Provide mechanical connection (by others) of truss to
 bearing plate capable of withstanding 301 lb uplift at
 joint 10 and 329 lb uplift at joint 2.
- 8) This truss is designed in accordance with the 2018
 International Residential Code sections R502.11.1 and
 R802.10.2 and referenced standard ANSI/TPI 1.
- 9) Graphical purlin representation does not depict the size
 or the orientation of the purlin along the top and/or
 bottom chord.

LOAD CASE(S) Standard



July 11,2023

WARNING - Verify design parameters and READ NOTES ON THIS AND INCLUDED MITEK REFERENCE PAGE MII-7473 rev. 5/19/2020 BEFORE USE.

Design valid for use only with MiTek® connectors. This design is based only upon parameters shown, and is for an individual building component, not a truss system. Before use, the building designer must verify the applicability of design parameters and properly incorporate this design into the overall building design. Bracing indicated is to prevent buckling of individual truss web and/or chord members only. Additional temporary and permanent bracing is always required for stability and to prevent collapse with possible personal injury and property damage. For general guidance regarding the fabrication, storage, delivery, erection and bracing of trusses and truss systems, see

ANSI/TPI1 Quality Criteria, DSB-89 and BCSI Building Component

Safety Information available from Truss Plate Institute, 2670 Crain Highway, Suite 203 Waldorf, MD 20601



16023 Swingley Ridge Rd
 Chesterfield, MO 63017

Job	Truss	Truss Type	Qty	Ply	Roof - Osage Lot 57	I59435148
P230380-01	A6	Piggyback Base Supported Gable	2	1	Job Reference (optional)	

Premier Building Supply (Springhill, KS), Spring Hills, KS - 66083,

Run: 8.63 S Apr 6 2023 Print: 8.630 S Apr 6 2023 MiTek Industries, Inc. Mon Jul 10 12:58:39

Page: 1

ID:JbPUB4NmDf0vUSJtFFIElLayGxJT-RfC?PsB70Hq3NSgPqnL8w3uITXbGKwRCDoi7J4zJC7f

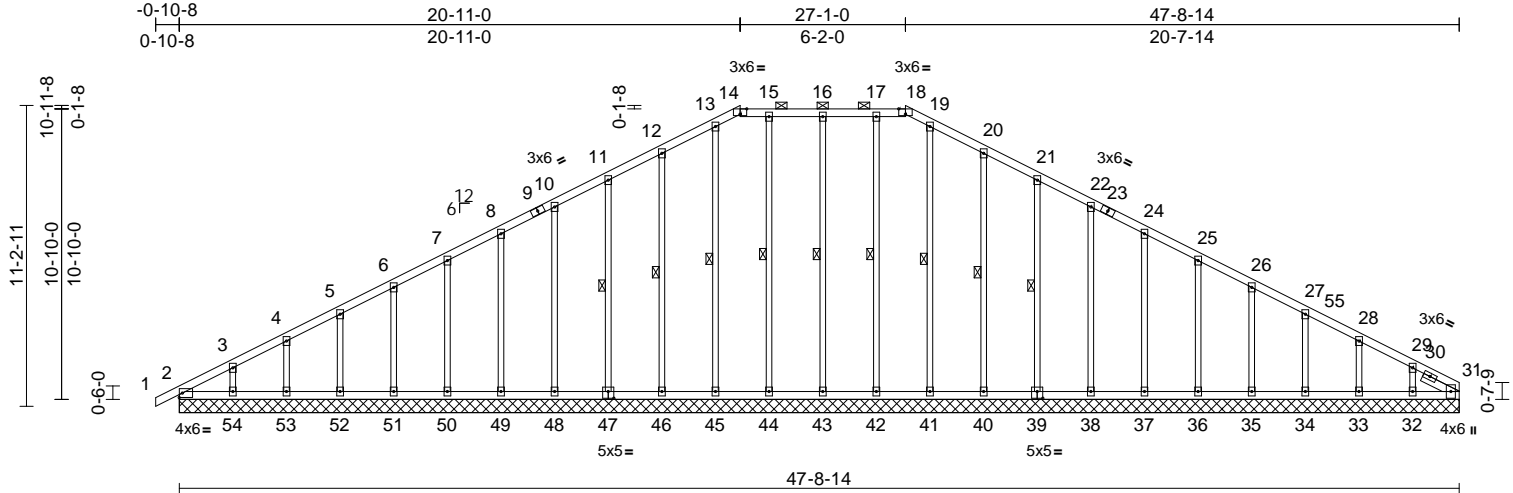

Scale = 1:85.9

Plate Offsets (X, Y): [14:0-3-0,Edge], [18:0-3-0,Edge], [31:0-3-2,0-1-12], [39:0-2-8,0-3-0], [47:0-2-8,0-3-0]

Loading	(psf)	Spacing	2-0-0	CSI	DEFL	in	(loc)	l/defl	L/d	PLATES	GRIP
TCLL (roof)	25.0	Plate Grip DOL	1.15	TC	0.13	Vert(LL)	n/a	-	n/a	999	MT20
TCDL	10.0	Lumber DOL	1.15	BC	0.05	Vert(CT)	n/a	-	n/a	999	244/190
BCLL	0.0	Rep Stress Incr	YES	WB	0.18	Horz(CT)	0.02	31	n/a	n/a	
BCDL	10.0	Code	IRC2018/TPI2014	Matrix-S							
Weight: 267 lb FT = 20%											

LUMBER
TOP CHORD 2x4 SP No.2
BOT CHORD 2x4 SP No.2
OTHERS 2x3 SPF No.2
SLIDER Right 2x4 SP No.2 -- 1-5-12

BRACING
TOP CHORD Structural wood sheathing directly applied or 6-0-0 oc purlins, except 2-0-0 oc purlins (6-0-0 max.): 14-18.
BOT CHORD Rigid ceiling directly applied or 10-0-0 oc bracing.
WEBS 1 Row at midpt 16-43, 17-42, 19-41, 20-40, 21-39, 15-44, 13-45, 12-46, 11-47

REACTIONS (size)
2=47-8-14, 31=47-8-14,
32=47-8-14, 33=47-8-14,
34=47-8-14, 35=47-8-14,
36=47-8-14, 37=47-8-14,
38=47-8-14, 39=47-8-14,
40=47-8-14, 41=47-8-14,
42=47-8-14, 43=47-8-14,
44=47-8-14, 45=47-8-14,
46=47-8-14, 47=47-8-14,
48=47-8-14, 49=47-8-14,
50=47-8-14, 51=47-8-14,
52=47-8-14, 53=47-8-14,
54=47-8-14
Max Horiz 2=209 (LC 16)
Max Uplift 2=-26 (LC 8), 32=-103 (LC 13), 33=-59 (LC 13), 34=-62 (LC 13), 35=-61 (LC 13), 36=-61 (LC 13), 37=-61 (LC 13), 38=-61 (LC 13), 39=-60 (LC 13), 40=-74 (LC 13), 42=-9 (LC 9), 43=-58 (LC 8), 44=-12 (LC 9), 46=-71 (LC 12), 47=-61 (LC 12), 48=-61 (LC 12), 49=-61 (LC 12), 50=-61 (LC 12), 51=-61 (LC 12), 52=-61 (LC 12), 53=-61 (LC 12), 54=-87 (LC 12)

Max Grav 2=178 (LC 21), 31=119 (LC 22), 32=179 (LC 26), 33=182 (LC 1), 34=180 (LC 26), 35=180 (LC 1), 36=180 (LC 26), 37=180 (LC 1), 38=180 (LC 26), 39=180 (LC 26), 40=180 (LC 1), 41=174 (LC 26), 42=177 (LC 26), 43=183 (LC 26), 44=177 (LC 25), 45=176 (LC 22), 46=180 (LC 1), 47=180 (LC 25), 48=180 (LC 25), 49=180 (LC 1), 50=180 (LC 1), 51=180 (LC 25), 52=180 (LC 1), 53=179 (LC 25), 54=181 (LC 25)

WEBS
16-43=-143/107, 17-42=-137/33, 19-41=-134/0, 20-40=-140/112, 21-39=-140/96, 22-38=-140/96, 24-37=-140/96, 25-36=-140/97, 26-35=-140/96, 27-34=-139/106, 28-33=-142/147, 29-32=-137/191, 15-44=-137/36, 13-45=-136/8, 12-46=-140/112, 11-47=-140/96, 10-48=-140/96, 8-49=-140/96, 7-50=-140/96, 6-51=-140/97, 5-52=-140/97, 4-53=-140/123, 3-54=-138/171

NOTES
1) Unbalanced roof live loads have been considered for this design.

FORCES (lb) - Maximum Compression/Maximum Tension
TOP CHORD
1-2=0/17, 2-3=-295/92, 3-4=-229/87, 4-5=-181/97, 5-6=-136/110, 6-7=-110/135, 7-8=-84/162, 8-10=-71/190, 10-11=-88/234, 11-12=-106/287, 12-13=-127/347, 13-14=-126/341, 14-15=-119/341, 15-16=-118/342, 16-17=-118/342, 17-18=-119/341, 18-19=-126/341, 19-20=-127/347, 20-21=-106/287, 21-22=-88/234, 22-24=-69/180, 24-25=-56/126, 25-26=-56/72, 26-27=-74/27, 27-28=-100/27, 28-29=-146/43, 29-31=-232/67
BOT CHORD
2-54=-59/225, 53-54=-59/225, 52-53=-59/225, 51-52=-59/225, 50-51=-59/225, 49-50=-59/225, 48-49=-59/225, 46-48=-59/225, 45-46=-59/225, 44-45=-59/225, 43-44=-59/225, 42-43=-59/225, 41-42=-59/225, 40-41=-59/225, 38-40=-59/225, 37-38=-59/225, 36-37=-59/225, 35-36=-59/225, 34-35=-59/225, 33-34=-59/225, 32-33=-59/225, 31-32=-59/225



July 11, 2023

Continued on page 2

WARNING - Verify design parameters and READ NOTES ON THIS AND INCLUDED MITEK REFERENCE PAGE MII-7473 rev. 5/19/2020 BEFORE USE.

Design valid for use only with MiTek® connectors. This design is based only upon parameters shown, and is for an individual building component, not a truss system. Before use, the building designer must verify the applicability of the design parameters and properly incorporate this design into the overall building design. Bracing indicated is to prevent buckling of individual truss web and/or chord members only. Additional temporary and permanent bracing is always required for stability and to prevent collapse with possible personal injury and property damage. For general guidance regarding the fabrication, storage, delivery, erection and bracing of trusses and truss systems, see **ANSI/TPI Quality Criteria, DSB-89 and BCSI Building Component Safety Information** available from Truss Plate Institute, 2670 Crain Highway, Suite 203 Waldorf, MD 20601



16023 Swingley Ridge Rd
Chesterfield, MO 63017

Job	Truss	Truss Type	Qty	Ply	Roof - Osage Lot 57
P230380-01	A6	Piggyback Base Supported Gable	2	1	I59435148
					Job Reference (optional)

Premier Building Supply (Springhill, KS), Spring Hills, KS - 66083,

Run: 8.63 S Apr 6 2023 Print: 8.630 S Apr 6 2023 MiTek Industries, Inc. Mon Jul 10 12:58:39
ID:JbPUB4NmDf0vUSJtFFIE LayGxJT-RfC?PsB70Hq3NSgPqnL8w3uITXbGKW rCDoi7J4zJC?f

Page: 2

- 2) Wind: ASCE 7-16; Vult=115mph (3-second gust)
Vasd=91mph; TCDL=6.0psf; BCDL=6.0psf; h=35ft;
Ke=1.00; Cat. II; Exp C; Enclosed; MWFRS (envelope)
exterior zone and C-C Corner(3E) -0-10-8 to 4-0-0,
Exterior(2N) 4-0-0 to 20-11-0, Corner(3R) 20-11-0 to
26-0-0, Exterior(2N) 26-0-0 to 27-1-0, Corner(3R) 27-1-0
to 32-0-0, Exterior(2N) 32-0-0 to 47-8-14 zone;
cantilever left and right exposed ; end vertical left and
right exposed;C-C for members and forces & MWFRS
for reactions shown; Lumber DOL=1.60 plate grip
DOL=1.60
- 3) Truss designed for wind loads in the plane of the truss
only. For studs exposed to wind (normal to the face),
see Standard Industry Gable End Details as applicable,
or consult qualified building designer as per ANSI/TPI 1.
- 4) Provide adequate drainage to prevent water ponding.
- 5) All plates are 3x4 MT20 unless otherwise indicated.
- 6) Gable requires continuous bottom chord bearing.
- 7) Gable studs spaced at 2-0-0 oc.
- 8) This truss has been designed for a 10.0 psf bottom
chord live load nonconcurrent with any other live loads.
- 9) All bearings are assumed to be SP No.2 crushing
capacity of 565 psi.
- 10) Provide mechanical connection (by others) of truss to
bearing plate capable of withstanding 26 lb uplift at joint
2, 58 lb uplift at joint 43, 9 lb uplift at joint 42, 74 lb uplift
at joint 40, 60 lb uplift at joint 39, 61 lb uplift at joint 38,
61 lb uplift at joint 37, 61 lb uplift at joint 36, 61 lb uplift
at joint 35, 62 lb uplift at joint 34, 59 lb uplift at joint 33,
103 lb uplift at joint 32, 12 lb uplift at joint 44, 71 lb uplift
at joint 46, 61 lb uplift at joint 47, 61 lb uplift at joint 48,
61 lb uplift at joint 49, 61 lb uplift at joint 50, 61 lb uplift
at joint 51, 61 lb uplift at joint 52, 61 lb uplift at joint 53
and 87 lb uplift at joint 54.
- 11) This truss is designed in accordance with the 2018
International Residential Code sections R502.11.1 and
R802.10.2 and referenced standard ANSI/TPI 1.
- 12) Graphical purlin representation does not depict the size
or the orientation of the purlin along the top and/or
bottom chord.

LOAD CASE(S) Standard

Job	Truss	Truss Type	Qty	Ply	Roof - Osage Lot 57	I59435149
P230380-01	B1	Common Supported Gable	2	1	Job Reference (optional)	

Premier Building Supply (Springhill, KS), Spring Hills, KS - 66083,

Run: 8.63 S Apr 6 2023 Print: 8.630 S Apr 6 2023 MiTek Industries, Inc. Mon Jul 10 12:58:40

Page: 1

ID:UdTxDbh?e9q_8iTwPnntXZyGxKM-RfC?PsB70Hq3NSgPqnL8w3u1TXbGKwRcDoi7J4zJC?f

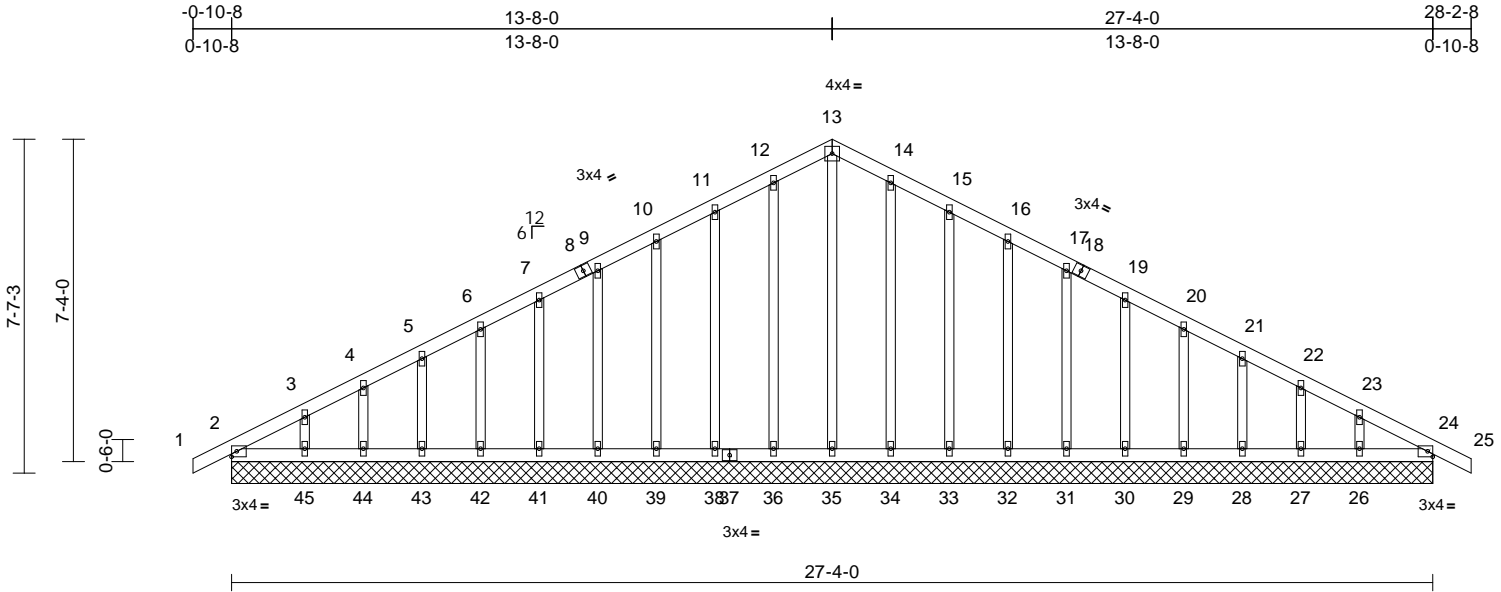

Scale = 1:52.4

Loading	(psf)	Spacing	2-0-0	CSI	DEFL	in	(loc)	l/defl	L/d	PLATES	GRIP
TCLL (roof)	25.0	Plate Grip DOL	1.15	TC	0.07	Vert(LL)	n/a	-	n/a	999	MT20
TCDL	10.0	Lumber DOL	1.15	BC	0.03	Vert(CT)	n/a	-	n/a	999	197/144
BCLL	0.0	Rep Stress Incr	YES	WB	0.18	Horz(CT)	0.01	24	n/a	n/a	
BCDL	10.0	Code	IRC2018/TPI2014	Matrix-S							Weight: 145 lb FT = 20%

LUMBER

TOP CHORD 2x4 SP No.2
BOT CHORD 2x4 SP No.2
OTHERS 2x3 SPF No.2

BRACING

TOP CHORD Structural wood sheathing directly applied or 6-0-0 oc purlins.
BOT CHORD Rigid ceiling directly applied or 10-0-0 oc bracing.

REACTIONS

(size) 2=27-4-0, 24=27-4-0, 26=27-4-0, 27=27-4-0, 28=27-4-0, 29=27-4-0, 30=27-4-0, 31=27-4-0, 32=27-4-0, 33=27-4-0, 34=27-4-0, 35=27-4-0, 36=27-4-0, 38=27-4-0, 39=27-4-0, 40=27-4-0, 41=27-4-0, 42=27-4-0, 43=27-4-0, 44=27-4-0, 45=27-4-0
Max Horiz 2=137 (LC 13)
Max Uplift 2=26 (LC 8), 24=4 (LC 9), 26=57 (LC 13), 27=40 (LC 13), 28=41 (LC 13), 29=41 (LC 13), 30=41 (LC 13), 31=41 (LC 13), 32=41 (LC 13), 33=48 (LC 13), 34=21 (LC 13), 36=27 (LC 12), 38=46 (LC 12), 39=41 (LC 12), 40=41 (LC 12), 41=41 (LC 12), 42=41 (LC 12), 43=41 (LC 12), 44=40 (LC 12), 45=63 (LC 12)
Max Grav 2=150 (LC 1), 24=150 (LC 1), 26=130 (LC 26), 27=117 (LC 26), 28=121 (LC 1), 29=120 (LC 26), 30=120 (LC 26), 31=120 (LC 1), 32=120 (LC 1), 33=121 (LC 26), 34=123 (LC 26), 35=145 (LC 22), 36=123 (LC 25), 38=121 (LC 25), 39=120 (LC 1), 40=120 (LC 1), 41=120 (LC 25), 42=120 (LC 25), 43=121 (LC 1), 44=117 (LC 25), 45=130 (LC 25)

FORCES

(lb) - Maximum Compression/Maximum Tension

TOP CHORD 13-14=89/255, 14-15=80/230, 15-16=66/191, 16-17=53/155, 17-19=41/119, 19-20=34/83, 20-21=35/48, 21-22=51/20, 22-23=74/22, 23-24=123/45, 24-25=0/17, 1-2=0/17, 2-3=181/64, 3-4=131/67, 4-5=99/76, 5-6=76/89, 6-7=59/107, 7-9=50/126, 9-10=53/155, 10-11=66/191, 11-12=80/230, 12-13=89/255
BOT CHORD 2-45=40/160, 44-45=40/160, 43-44=40/160, 42-43=40/160, 41-42=40/160, 40-41=40/160, 39-40=40/160, 38-39=40/160, 36-38=40/160, 35-36=40/160, 34-35=40/160, 33-34=40/160, 32-33=40/160, 31-32=40/160, 30-31=40/160, 29-30=40/160, 28-29=40/160, 27-28=40/160, 26-27=40/160, 24-26=40/160
WEBS 13-35=148/26, 12-36=96/43, 11-38=95/74, 10-39=93/64, 9-40=93/64, 7-41=93/64, 6-42=93/64, 5-43=94/82, 4-44=92/99, 3-45=99/122, 14-34=96/40, 15-33=95/74, 16-32=93/64, 17-31=93/64, 19-30=93/64, 20-29=93/64, 21-28=94/82, 22-27=92/99, 23-26=99/119

NOTES

- Unbalanced roof live loads have been considered for this design.
- Wind: ASCE 7-16; Vult=115mph (3-second gust) Vasd=91mph; TCDL=6.0psf; BCDL=6.0psf; h=35ft; Ke=1.00; Cat. II; Exp C; Enclosed; MWFRS (envelope) exterior zone and C-C Corner(3E) -0-10-8 to 4-4-0, Exterior(2N) 4-4-0 to 13-8-0, Corner(3R) 13-8-0 to 18-8-0, Exterior(2N) 18-8-0 to 28-2-8 zone; cantilever left and right exposed ; end vertical left and right exposed;C-C for members and forces & MWFRS for reactions shown; Lumber DOL=1.60 plate grip DOL=1.60

- Truss designed for wind loads in the plane of the truss only. For studs exposed to wind (normal to the face), see Standard Industry Gable End Details as applicable, or consult qualified building designer as per ANSI/TPI 1.
- All plates are 1.5x4 MT20 unless otherwise indicated.
- Gable requires continuous bottom chord bearing.
- Gable studs spaced at 1-4-0 oc.
- This truss has been designed for a 10.0 psf bottom chord live load nonconcurrent with any other live loads.
- All bearings are assumed to be SP No.2 crushing capacity of 565 psi.
- Provide mechanical connection (by others) of truss to bearing plate capable of withstanding 26 lb uplift at joint 2, 27 lb uplift at joint 36, 46 lb uplift at joint 38, 41 lb uplift at joint 39, 41 lb uplift at joint 40, 41 lb uplift at joint 41, 41 lb uplift at joint 42, 41 lb uplift at joint 43, 40 lb uplift at joint 44, 63 lb uplift at joint 45, 21 lb uplift at joint 34, 48 lb uplift at joint 33, 41 lb uplift at joint 32, 41 lb uplift at joint 31, 41 lb uplift at joint 30, 41 lb uplift at joint 29, 41 lb uplift at joint 28, 40 lb uplift at joint 27, 57 lb uplift at joint 26 and 4 lb uplift at joint 24.
- This truss is designed in accordance with the 2018 International Residential Code sections R502.11.1 and R802.10.2 and referenced standard ANSI/TPI 1.



July 11, 2023

Continued on page 2

WARNING - Verify design parameters and READ NOTES ON THIS AND INCLUDED MITEK REFERENCE PAGE MII-7473 rev. 5/19/2020 BEFORE USE.

Design valid for use only with MiTek® connectors. This design is based only upon parameters shown, and is for an individual building component, not a truss system. Before use, the building designer must verify the applicability of the design parameters and properly incorporate this design into the overall building design. Bracing indicated is to prevent buckling of individual truss web and/or chord members only. Additional temporary and permanent bracing is always required for stability and to prevent collapse with possible personal injury and property damage. For general guidance regarding the fabrication, storage, delivery, erection and bracing of trusses and truss systems, see **ANSI/TPI1 Quality Criteria, DSB-89 and BCSI Building Component Safety Information** available from Truss Plate Institute, 2670 Crain Highway, Suite 203 Waldorf, MD 20601



16023 Swingley Ridge Rd
Chesterfield, MO 63017

Job	Truss	Truss Type	Qty	Ply	Roof - Osage Lot 57
P230380-01	B1	Common Supported Gable	2	1	I59435149
					Job Reference (optional)

LOAD CASE(S) Standard



Job	Truss	Truss Type	Qty	Ply	Roof - Osage Lot 57	I59435150
P230380-01	B2	Common	4	1	Job Reference (optional)	

Premier Building Supply (Springhill, KS), Spring Hills, KS - 66083,

Run: 8.63 S Apr 6 2023 Print: 8.630 S Apr 6 2023 MiTek Industries, Inc. Mon Jul 10 12:58:40
ID:77c2GCYqAwXzi_Rd5akSLyGxKz-RfC?PsB70Hq3NSgPqnL8w3ulTXbGKWrCDoi7J4zJC?f

Page: 1

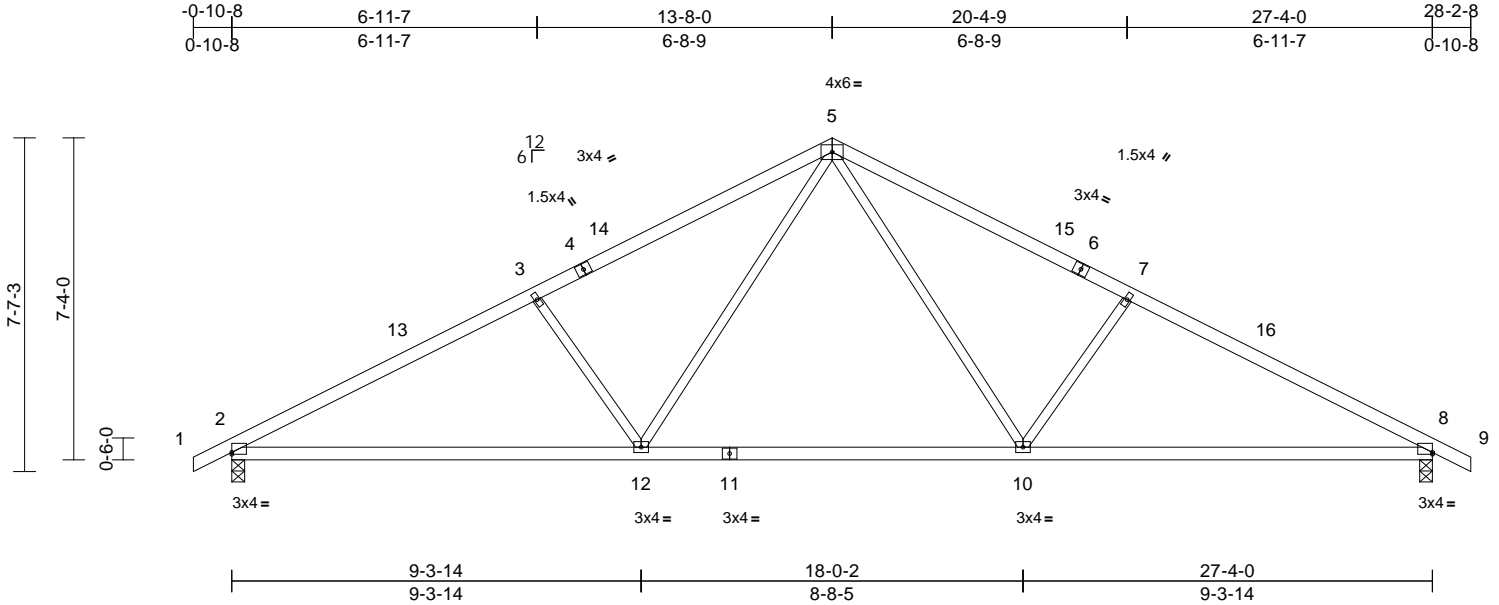

Scale = 1:52.5

Plate Offsets (X, Y): [2:Edge,0-0-9], [8:Edge,0-0-9]												
Loading	(psf)	Spacing	2-0-0	CSI		DEFL	in	(loc)	l/defl	L/d	PLATES	GRIP
TCLL (roof)	25.0	Plate Grip DOL	1.15	TC	0.77	Vert(LL)	-0.20	2-12	>999	240	MT20	244/190
TCDL	10.0	Lumber DOL	1.15	BC	0.91	Vert(CT)	-0.44	2-12	>737	180		
BCLL	0.0	Rep Stress Incr	YES	WB	0.26	Horz(CT)	0.07	8	n/a	n/a		
BCDL	10.0	Code	IRC2018/TPI2014	Matrix-S							Weight: 109 lb	FT = 20%

LUMBER
TOP CHORD 2x4 SP No.2
BOT CHORD 2x4 SP No.2
WEBS 2x3 SPF No.2

BRACING
TOP CHORD Structural wood sheathing directly applied or 2-6-11 oc purlins.
BOT CHORD Rigid ceiling directly applied or 10-0-0 oc bracing.

REACTIONS (size) 2=0-3-8, 8=0-3-8
Max Horiz 2=137 (LC 13)
Max Uplift 2=211 (LC 12), 8=211 (LC 13)
Max Grav 2=1288 (LC 1), 8=1288 (LC 1)

FORCES (lb) - Maximum Compression/Maximum Tension
TOP CHORD 1-2=0/17, 2-3=-2072/392, 3-5=-1821/403, 5-7=-1821/403, 7-8=-2072/392, 8-9=0/17
BOT CHORD 2-12=-328/1763, 10-12=-86/1180, 8-10=-263/1763
WEBS 5-10=-154/672, 7-10=-451/287, 5-12=-153/672, 3-12=-451/287

- Provide mechanical connection (by others) of truss to bearing plate capable of withstanding 211 lb uplift at joint 2 and 211 lb uplift at joint 8.
 - This truss is designed in accordance with the 2018 International Residential Code sections R502.11.1 and R802.10.2 and referenced standard ANSI/TPI 1.
- LOAD CASE(S)** Standard

NOTES

- Unbalanced roof live loads have been considered for this design.
- Wind: ASCE 7-16; Vult=115mph (3-second gust) Vasd=91mph; TCDL=6.0psf; BCDL=6.0psf; h=35ft; Ke=1.00; Cat. II; Exp C; Enclosed; MWFRS (envelope) exterior zone and C-C Exterior(2E) -0-10-8 to 4-1-8, Interior (1) 4-1-8 to 13-8-0, Exterior(2R) 13-8-0 to 18-8-0, Interior (1) 18-8-0 to 28-2-8 zone; cantilever left and right exposed; end vertical left and right exposed; C-C for members and forces & MWFRS for reactions shown; Lumber DOL=1.60 plate grip DOL=1.60
- This truss has been designed for a 10.0 psf bottom chord live load nonconcurrent with any other live loads.
- All bearings are assumed to be SP No.2 crushing capacity of 565 psi.



July 11, 2023

WARNING - Verify design parameters and READ NOTES ON THIS AND INCLUDED MITEK REFERENCE PAGE MII-7473 rev. 5/19/2020 BEFORE USE.

Design valid for use only with MiTek® connectors. This design is based only upon parameters shown, and is for an individual building component, not a truss system. Before use, the building designer must verify the applicability of design parameters and properly incorporate this design into the overall building design. Bracing indicated is to prevent buckling of individual truss web and/or chord members only. Additional temporary and permanent bracing is always required for stability and to prevent collapse with possible personal injury and property damage. For general guidance regarding the fabrication, storage, delivery, erection and bracing of trusses and truss systems, see

ANSI/TPI1 Quality Criteria, DSB-89 and BCSI Building Component

Safety Information available from Truss Plate Institute, 2670 Crain Highway, Suite 203 Waldorf, MD 20601



16023 Swingley Ridge Rd
Chesterfield, MO 63017

Job	Truss	Truss Type	Qty	Ply	Roof - Osage Lot 57	I59435151
P230380-01	C1	Common Supported Gable	1	1	Job Reference (optional)	

Premier Building Supply (Springhill, KS), Spring Hills, KS - 66083,

Run: 8.63 S Apr 6 2023 Print: 8.630 S Apr 6 2023 MiTek Industries, Inc. Mon Jul 10 12:58:40

Page: 1

ID:pEeiREjqUZILYPLYj_L6lhyGxLc-RfC?PsB70Hq3NSgPqnL8w3uITxbGKWrCDoi7J4zJC?f

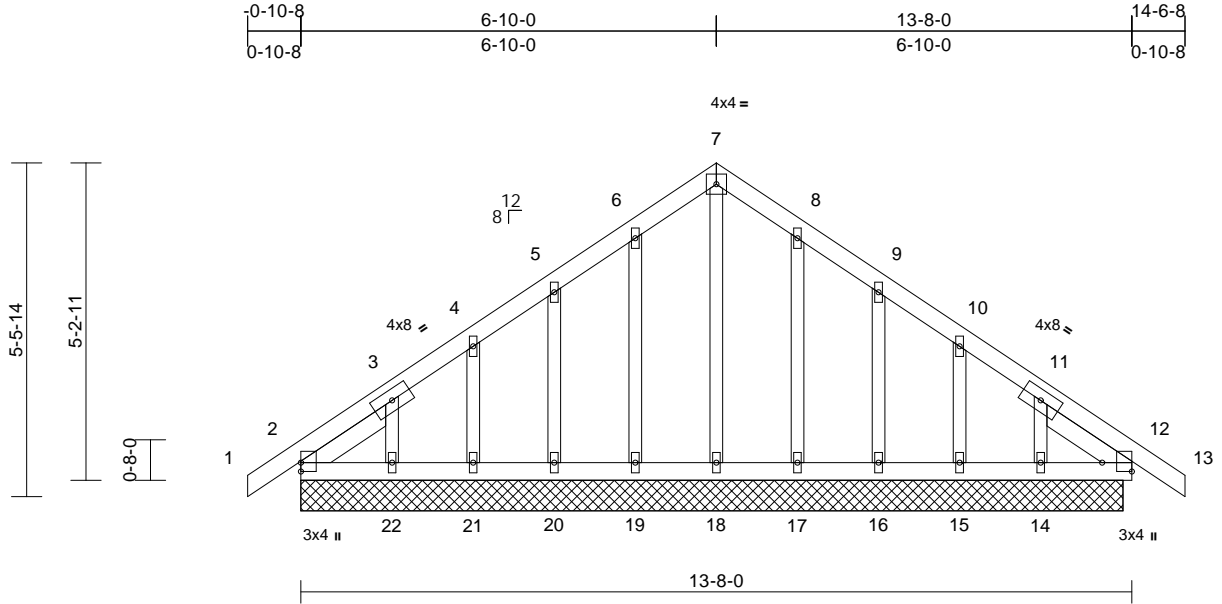

Scale = 1:37.9

Plate Offsets (X, Y): [12:Edge,0-5-14]

Loading	(psf)	Spacing	2-0-0	CSI	DEFL	in	(loc)	l/defl	L/d	PLATES	GRIP
TCLL (roof)	25.0	Plate Grip DOL	1.15	TC	0.06	Vert(LL)	n/a	-	n/a	999	197/144
TCDL	10.0	Lumber DOL	1.15	BC	0.03	Vert(CT)	n/a	-	n/a	999	
BCLL	0.0	Rep Stress Incr	YES	WB	0.07	Horz(CT)	0.00	12	n/a	n/a	
BCDL	10.0	Code	IRC2018/TPI2014	Matrix-S							
										Weight: 73 lb	FT = 20%

LUMBER
TOP CHORD 2x4 SP No.2
BOT CHORD 2x4 SP No.2
OTHERS 2x3 SPF No.2
SLIDER Left 2x4 SP No.2 -- 1-8-5, Right 2x4 SP No.2 -- 1-8-5

WEBS
7-18=-119/26, 8-17=-100/74, 9-16=-101/107,
10-15=-100/111, 11-14=-102/129,
6-19=-104/73, 5-20=-99/106, 4-21=-100/111,
3-22=-109/131

BRACING
TOP CHORD Structural wood sheathing directly applied or 6-0-0 oc purlins.
BOT CHORD Rigid ceiling directly applied or 10-0-0 oc bracing.

REACTIONS (size)
2=13-6-4, 12=13-6-4, 14=13-6-4,
15=13-6-4, 16=13-6-4, 17=13-6-4,
18=13-6-4, 19=13-6-4, 20=13-6-4,
21=13-6-4, 22=13-6-4
Max Horiz 2=-144 (LC 10)
Max Uplift 2=-39 (LC 8), 12=-2 (LC 9), 14=-73 (LC 13), 15=-52 (LC 13), 16=-57 (LC 13), 17=-42 (LC 13), 19=-45 (LC 12), 20=-56 (LC 12), 21=-52 (LC 12), 22=-80 (LC 12)
Max Grav 2=159 (LC 20), 12=154 (LC 1), 14=132 (LC 20), 15=125 (LC 20), 16=128 (LC 20), 17=127 (LC 20), 18=119 (LC 22), 19=131 (LC 19), 20=126 (LC 19), 21=126 (LC 19), 22=139 (LC 19)

FORCES (lb) - Maximum Compression/Maximum Tension
TOP CHORD 7-8=-91/176, 8-9=-66/126, 9-10=-49/59, 10-11=-58/29, 11-12=-112/57, 12-13=0/16, 1-2=0/16, 2-3=-140/112, 3-4=-96/80, 4-5=-87/72, 5-6=-77/126, 6-7=-91/176
BOT CHORD 2-22=-52/150, 21-22=-52/150, 20-21=-52/150, 19-20=-52/150, 18-19=-52/150, 17-18=-52/150, 16-17=-52/150, 15-16=-52/150, 14-15=-52/150, 12-14=-52/150

- NOTES**
- Unbalanced roof live loads have been considered for this design.
 - Wind: ASCE 7-16; Vult=115mph (3-second gust) Vasd=91mph; TCDL=6.0psf; BCDL=6.0psf; h=35ft; Ke=1.00; Cat. II; Exp C; Enclosed; MWFRS (envelope) exterior zone and C-C Corner(3E) 0-10-8 to 4-2-0, Exterior(2N) 4-2-0 to 6-10-0, Corner(3R) 6-10-0 to 11-10-0, Exterior(2N) 11-10-0 to 14-6-8 zone; cantilever left and right exposed; end vertical left and right exposed; C-C for members and forces & MWFRS for reactions shown; Lumber DOL=1.60 plate grip DOL=1.60
 - Truss designed for wind loads in the plane of the truss only. For studs exposed to wind (normal to the face), see Standard Industry Gable End Details as applicable, or consult qualified building designer as per ANSI/TPI 1.
 - All plates are 1.5x4 MT20 unless otherwise indicated.
 - Gable studs spaced at 1-4-0 oc.
 - This truss has been designed for a 10.0 psf bottom chord live load nonconcurrent with any other live loads.
 - All bearings are assumed to be SP No.2 crushing capacity of 565 psi.
 - Provide mechanical connection (by others) of truss to bearing plate capable of withstanding 2 lb uplift at joint 12, 39 lb uplift at joint 2, 42 lb uplift at joint 17, 57 lb uplift at joint 16, 52 lb uplift at joint 15, 73 lb uplift at joint 14, 45 lb uplift at joint 19, 56 lb uplift at joint 20, 52 lb uplift at joint 21 and 80 lb uplift at joint 22.
 - Non Standard bearing condition. Review required.
 - This truss is designed in accordance with the 2018 International Residential Code sections R502.11.1 and R802.10.2 and referenced standard ANSI/TPI 1.

LOAD CASE(S) Standard



July 11, 2023

WARNING - Verify design parameters and READ NOTES ON THIS AND INCLUDED MITEK REFERENCE PAGE MII-7473 rev. 5/19/2020 BEFORE USE.

Design valid for use only with MiTek® connectors. This design is based only upon parameters shown, and is for an individual building component, not a truss system. Before use, the building designer must verify the applicability of the design parameters and properly incorporate this design into the overall building design. Bracing indicated is to prevent buckling of individual truss web and/or chord members only. Additional temporary and permanent bracing is always required for stability and to prevent collapse with possible personal injury and property damage. For general guidance regarding the fabrication, storage, delivery, erection and bracing of trusses and truss systems, see

ANSI/TPI1 Quality Criteria, DSB-89 and BCSI Building Component

Safety Information available from Truss Plate Institute, 2670 Crain Highway, Suite 203 Waldorf, MD 20601



16023 Swingley Ridge Rd
Chesterfield, MO 63017

Job	Truss	Truss Type	Qty	Ply	Roof - Osage Lot 57	I59435152
P230380-01	C2	Monopitch	1	1	Job Reference (optional)	

Premier Building Supply (Springhill, KS), Spring Hills, KS - 66083,

Run: 8.63 S Apr 6 2023 Print: 8.630 S Apr 6 2023 MiTek Industries, Inc. Mon Jul 10 12:58:41
ID:Ho1WEiUTGX1gwu78IG1QiOyGxNB-RfC?PsB70Hq3NSgPqnL8w3uITXbGKWrCDoi7J4zJC?f

Page: 1

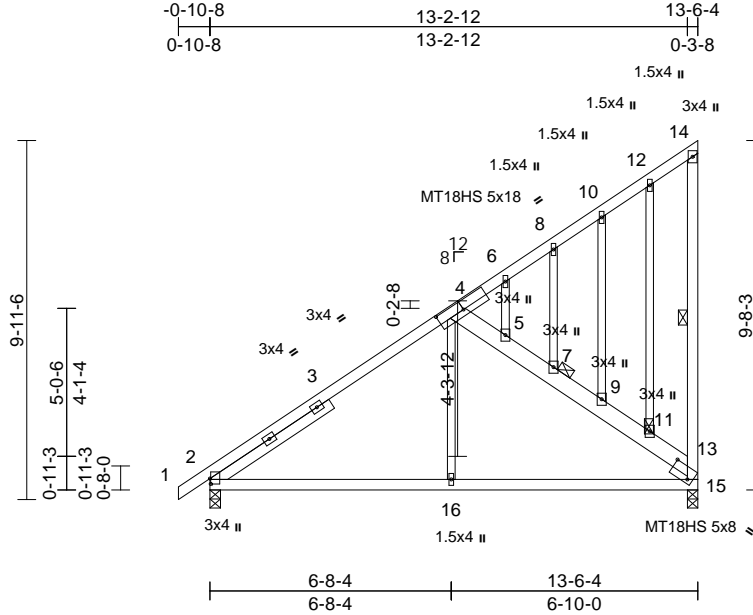

Scale = 1:63.8

Plate Offsets (X, Y): [2:0-1-13,0-0-4], [4:0-9-0,0-3-0], [15:0-6-6,0-3-11]

Loading	(psf)	Spacing	2-0-0	CSI		DEFL	in	(loc)	l/defl	L/d	PLATES	GRIP
TCLL (roof)	25.0	Plate Grip DOL	1.15	TC	0.65	Vert(LL)	-0.04	15-16	>999	240	MT20	244/190
TCDL	10.0	Lumber DOL	1.15	BC	0.44	Vert(CT)	-0.09	2-16	>999	180	MT18HS	197/144
BCLL	0.0	Rep Stress Incr	YES	WB	0.26	Horz(CT)	0.01	15	n/a	n/a		
BCDL	10.0	Code	IRC2018/TPI2014	Matrix-S							Weight: 97 lb	FT = 20%

LUMBER

TOP CHORD	2x4 SP No.2 *Except* 4-13:2x6 SPF No.2
BOT CHORD	2x4 SP No.2
WEBS	2x4 SP No.2 *Except* 4-16:2x3 SPF No.2
OTHERS	2x3 SPF No.2
SLIDER	Left 2x4 SP No.2 -- 3-11-10

BRACING

TOP CHORD	Structural wood sheathing directly applied or 6-0-0 oc purlins, except end verticals.
BOT CHORD	Rigid ceiling directly applied or 9-10-14 oc bracing.
WEBS	1 Row at midpt 14-15
JOINTS	1 Brace at Jt(s): 11, 7

REACTIONS	(size) 2=0-3-8, 15=0-3-8
	Max Horiz 2=399 (LC 9)
	Max Uplift 2=-83 (LC 12), 15=-202 (LC 12)
	Max Grav 2=665 (LC 1), 15=658 (LC 19)

FORCES

	(lb) - Maximum Compression/Maximum Tension
TOP CHORD	1-2=0/16, 2-6=-708/227, 6-8=-276/239, 8-10=-236/218, 10-12=-204/204, 12-14=-95/98, 13-15=-600/366, 13-14=-89/85, 4-5=-538/231, 5-7=-560/246, 7-9=-606/280, 9-11=-648/313, 11-13=-725/370
BOT CHORD	2-16=-333/580, 15-16=-338/572
WEBS	4-16=0/305, 11-12=-214/183, 9-10=-77/64, 7-8=-84/61, 5-6=-12/6

NOTES

- Wind: ASCE 7-16; Vult=115mph (3-second gust)
Vasd=91mph; TCDL=6.0psf; BCDL=6.0psf; h=35ft;
Ke=1.00; Cat. II; Exp C; Enclosed; MWFRS (envelope)
exterior zone and C-C Exterior(2E) -0-10-8 to 4-1-8,
Interior (1) 4-1-8 to 13-4-8 zone; cantilever left and right
exposed; end vertical left and right exposed; C-C for
members and forces & MWFRS for reactions shown;
Lumber DOL=1.60 plate grip DOL=1.60

- Truss designed for wind loads in the plane of the truss only. For studs exposed to wind (normal to the face), see Standard Industry Gable End Details as applicable, or consult qualified building designer as per ANSI/TPI 1.
- Provide adequate drainage to prevent water ponding.
- All plates are MT20 plates unless otherwise indicated.
- All plates are 3x4 MT20 unless otherwise indicated.
- Gable studs spaced at 1-4-0 oc.
- This truss has been designed for a 10.0 psf bottom chord live load nonconcurrent with any other live loads.
- All bearings are assumed to be SP No.2 crushing capacity of 565 psi.
- Provide mechanical connection (by others) of truss to bearing plate capable of withstanding 202 lb uplift at joint 15 and 83 lb uplift at joint 2.
- This truss is designed in accordance with the 2018 International Residential Code sections R502.11.1 and R802.10.2 and referenced standard ANSI/TPI 1.
- Graphical purlin representation does not depict the size or the orientation of the purlin along the top and/or bottom chord.

LOAD CASE(S) Standard



July 11, 2023

WARNING - Verify design parameters and READ NOTES ON THIS AND INCLUDED MITEK REFERENCE PAGE MII-7473 rev. 5/19/2020 BEFORE USE.

Design valid for use only with MiTek® connectors. This design is based only upon parameters shown, and is for an individual building component, not a truss system. Before use, the building designer must verify the applicability of design parameters and properly incorporate this design into the overall building design. Bracing indicated is to prevent buckling of individual truss web and/or chord members only. Additional temporary and permanent bracing is always required for stability and to prevent collapse with possible personal injury and property damage. For general guidance regarding the fabrication, storage, delivery, erection and bracing of trusses and truss systems, see

ANSI/TPI1 Quality Criteria, DSB-89 and BCSI Building Component

Safety Information available from Truss Plate Institute, 2670 Crain Highway, Suite 203 Waldorf, MD 20601



16023 Swingley Ridge Rd
Chesterfield, MO 63017

Job	Truss	Truss Type	Qty	Ply	Roof - Osage Lot 57	I59435153
P230380-01	C3	Monopitch Girder	2	2	Job Reference (optional)	

Premier Building Supply (Springhill, KS), Spring Hills, KS - 66083,

Run: 8.63 S Apr 6 2023 Print: 8.630 S Apr 6 2023 MiTek Industries, Inc. Mon Jul 10 12:58:41

Page: 1

ID:HXV5guHpHJt4OGKtoCERWpyGxNS-RFC?PsB70Hq3NSgPqnL8w3uITXbGKWrCDoi7J4zJC?i

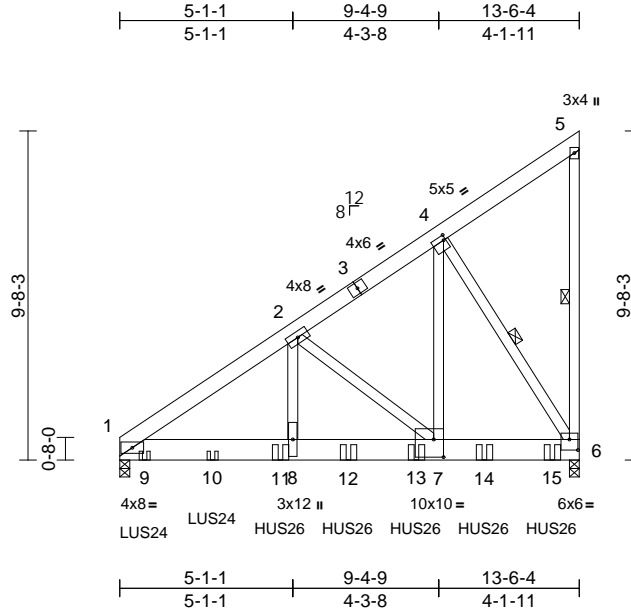

Scale = 1:67.8

Plate Offsets (X, Y): [4:0-0-12,0-1-12], [6:0-3-0,0-3-12], [7:0-3-8,0-6-4]

Loading	(psf)	Spacing	2-0-0	CSI	DEFL	in	(loc)	l/defl	L/d	PLATES	GRIP
TCLL (roof)	25.0	Plate Grip DOL	1.15	TC	0.29	Vert(LL)	-0.07	7-8	>999	240	MT20
TCDL	10.0	Lumber DOL	1.15	BC	0.36	Vert(CT)	-0.12	7-8	>999	180	197/144
BCLL	0.0	Rep Stress Incr	NO	WB	0.88	Horz(CT)	0.02	6	n/a	n/a	
BCDL	10.0	Code	IRC2018/TPI2014	Matrix-S							Weight: 230 lb FT = 20%

LUMBER

TOP CHORD 2x6 SPF No.2
BOT CHORD 2x8 SP 2400F 2.0E
WEBS 2x4 SP No.2

BRACING

TOP CHORD Structural wood sheathing directly applied or 5-5-9 oc purlins, except end verticals.
BOT CHORD Rigid ceiling directly applied or 10-0-0 oc bracing.

WEBS 1 Row at midpt 5-6, 4-6

REACTIONS (size) 1=0-3-8, 6=0-3-8
Max Horiz 1=384 (LC 9)
Max Uplift 1=-1112 (LC 12), 6=-1295 (LC 12)
Max Grav 1=5503 (LC 1), 6=7639 (LC 1)

FORCES (lb) - Maximum Compression/Maximum Tension

TOP CHORD 1-2=-7647/1389, 2-4=-4084/764,
4-5=-202/180, 5-6=-144/122
BOT CHORD 1-8=-1372/6184, 7-8=-1372/6184,
6-7=-721/3362

WEBS 2-8=-765/4127, 2-7=-3634/843,
4-7=-1201/7202, 4-6=-6287/1143

NOTES

- 2-ply truss to be connected together with 10d (0.131"x3") nails as follows:
Top chords connected as follows: 2x6 - 2 rows staggered at 0-9-0 oc, 2x4 - 1 row at 0-9-0 oc.
Bottom chords connected as follows: 2x8 - 4 rows staggered at 0-9-0 oc.
Web connected as follows: 2x4 - 1 row at 0-9-0 oc.
- All loads are considered equally applied to all plies, except if noted as front (F) or back (B) face in the LOAD CASE(S) section. Ply to ply connections have been provided to distribute only loads noted as (F) or (B), unless otherwise indicated.

- Wind: ASCE 7-16; Vult=115mph (3-second gust)
Vasd=91mph; TC DL=6.0psf; BC DL=6.0psf; h=35ft;
Ke=1.00; Cat. II; Exp C; Enclosed; MWFRS (envelope)
exterior zone and C-C Exterior(2E) 0-1-12 to 5-1-1,
Interior (1) 5-1-1 to 13-4-8 zone; cantilever left and right
exposed; end vertical left and right exposed; C-C for
members and forces & MWFRS for reactions shown;
Lumber DOL=1.60 plate grip DOL=1.60
- This truss has been designed for a 10.0 psf bottom
chord live load nonconcurrent with any other live loads.
- All bearings are assumed to be SP 2400F 2.0E crushing
capacity of 805 psi.
- Provide mechanical connection (by others) of truss to
bearing plate capable of withstanding 1295 lb uplift at
joint 6 and 1112 lb uplift at joint 1.
- This truss is designed in accordance with the 2018
International Residential Code sections R502.11.1 and
R802.10.2 and referenced standard ANSI/TPI 1.
- Use Simpson Strong-Tie LUS24 (4-10d Girder, 2-10d
Truss, Single Ply Girder) or equivalent spaced at 2-0-0
oc max. starting at 0-8-12 from the left end to 2-8-12 to
connect truss(es) to back face of bottom chord.
- Use Simpson Strong-Tie HUS26 (14-10d Girder, 6-10d
Truss) or equivalent spaced at 2-0-0 oc max. starting at
4-8-12 from the left end to 12-8-12 to connect truss(es)
to back face of bottom chord.
- Fill all nail holes where hanger is in contact with lumber.

LOAD CASE(S) Standard

- Dead + Roof Live (balanced): Lumber Increase=1.15,
Plate Increase=1.15
Uniform Loads (lb/ft)
Vert: 1-5=-70, 1-6=-20
Concentrated Loads (lb)
Vert: 9=-680 (B), 10=-662 (B), 11=-2121 (B),
12=-2121 (B), 13=-2121 (B), 14=-2121 (B),
15=-2124 (B)



July 11, 2023

WARNING - Verify design parameters and READ NOTES ON THIS AND INCLUDED MITEK REFERENCE PAGE MII-7473 rev. 5/19/2020 BEFORE USE.

Design valid for use only with MiTek® connectors. This design is based only upon parameters shown, and is for an individual building component, not a truss system. Before use, the building designer must verify the applicability of design parameters and properly incorporate this design into the overall building design. Bracing indicated is to prevent buckling of individual truss web and/or chord members only. Additional temporary and permanent bracing is always required for stability and to prevent collapse with possible personal injury and property damage. For general guidance regarding the fabrication, storage, delivery, erection and bracing of trusses and truss systems, see

Safety Information available from Truss Plate Institute, 2670 Crain Highway, Suite 203 Waldorf, MD 20601

ANSI/TPI Quality Criteria, DSB-89 and BCSI Building Component



16023 Swingley Ridge Rd
Chesterfield, MO 63017

Job	Truss	Truss Type	Qty	Ply	Roof - Osage Lot 57	
P230380-01	C4	Monopitch Supported Gable	1	1	Job Reference (optional)	I59435154

Premier Building Supply (Springhill, KS), Spring Hills, KS - 66083,

Run: 8.63 S Apr 6 2023 Print: 8.630 S Apr 6 2023 MiTek Industries, Inc. Mon Jul 10 12:58:42
ID:GjwpzSgpHeSKmRw4J_pUy2yGxOF-RfC?PsB70Hq3NSgPqnL8w3uITXbGKWrCDoi7J4zJC?f

Page: 1

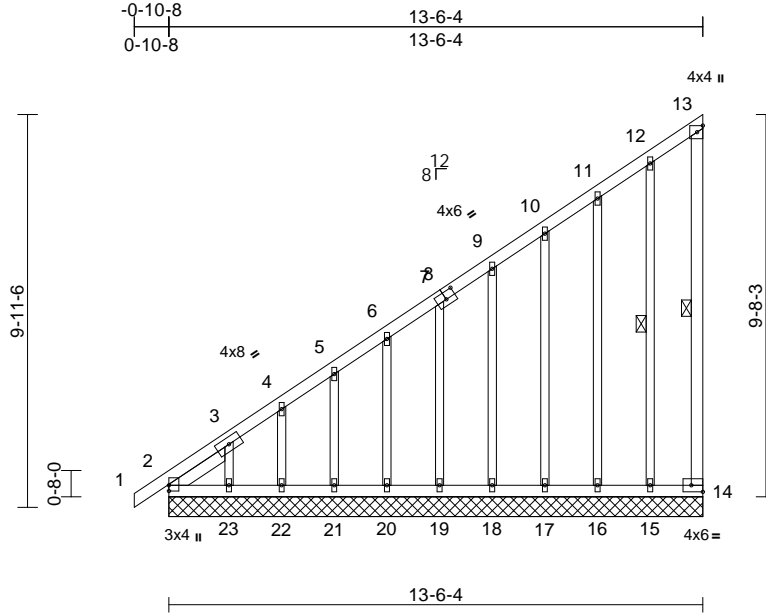

Scale = 1:58.3

Plate Offsets (X, Y): [8:0-3-0,0-2-4], [14:Edge,0-2-0]

Loading	(psf)	Spacing	2-0-0	CSI	DEFL	in	(loc)	l/defl	L/d	PLATES	GRIP
TCLL (roof)	25.0	Plate Grip DOL	1.15	TC	0.77	Vert(LL)	n/a	-	n/a	999	MT20
TCDL	10.0	Lumber DOL	1.15	BC	0.37	Vert(CT)	n/a	-	n/a	999	244/190
BCLL	0.0	Rep Stress Incr	YES	WB	0.14	Horz(CT)	0.00	14	n/a	n/a	
BCDL	10.0	Code	IRC2018/TPI2014	Matrix-S							
										Weight: 96 lb	FT = 20%

LUMBER

TOP CHORD	2x4 SP No.2
BOT CHORD	2x4 SP No.2
WEBS	2x4 SP No.2
OTHERS	2x3 SPF No.2
SLIDER	Left 2x4 SP No.2 -- 1-8-10

BRACING

TOP CHORD	Structural wood sheathing directly applied or 6-0-0 oc purlins, except end verticals.
BOT CHORD	Rigid ceiling directly applied or 10-0-0 oc bracing.

WEBS	1 Row at midpt	13-14, 12-15
------	----------------	--------------

REACTIONS	(size)	2=13-6-4, 14=13-6-4, 15=13-6-4, 16=13-6-4, 17=13-6-4, 18=13-6-4, 19=13-6-4, 20=13-6-4, 21=13-6-4, 22=13-6-4, 23=13-6-4
	Max Horiz	2=399 (LC 9)
	Max Uplift	2=101 (LC 8), 14=108 (LC 11), 15=83 (LC 12), 16=41 (LC 9), 17=63 (LC 12), 18=50 (LC 12), 19=53 (LC 12), 20=52 (LC 12), 21=51 (LC 12), 22=54 (LC 12), 23=118 (LC 12)
	Max Grav	2=258 (LC 20), 14=105 (LC 8), 15=124 (LC 20), 16=140 (LC 19), 17=122 (LC 19), 18=127 (LC 19), 19=126 (LC 19), 20=126 (LC 19), 21=126 (LC 19), 22=126 (LC 19), 23=160 (LC 19)

FORCES	(lb) - Maximum Compression/Maximum Tension
--------	--

TOP CHORD	1-2=0/16, 2-3=841/547, 3-4=686/452, 4-5=624/422, 5-6=566/394, 6-7=508/365, 7-9=449/337, 9-10=384/308, 10-11=316/282, 11-12=244/253, 12-13=127/149, 13-14=60/74
-----------	--

BOT CHORD	2-23=178/230, 22-23=178/230, 21-22=178/230, 20-21=178/230, 19-20=178/230, 18-19=178/230, 17-18=178/230, 16-17=178/230, 15-16=178/230, 14-15=178/230
WEBS	12-15=221/207, 11-16=103/114, 10-17=98/107, 9-18=99/101, 7-19=99/90, 6-20=99/90, 5-21=99/99, 4-22=101/114, 3-23=179/231

NOTES

- 1) Wind: ASCE 7-16; Vult=115mph (3-second gust) Vasd=91mph; TCDL=6.0psf; BCDL=6.0psf; h=35ft; Ke=1.00; Cat. II; Exp C; Enclosed; MWFRS (envelope) exterior zone and C-C Corner(3E) -0-10-8 to 4-2-4, Exterior(2N) 4-2-4 to 13-4-8 zone; cantilever left and right exposed ; end vertical left and right exposed;C-C for members and forces & MWFRS for reactions shown; Lumber DOL=1.60 plate grip DOL=1.60
- 2) Truss designed for wind loads in the plane of the truss only. For studs exposed to wind (normal to the face), see Standard Industry Gable End Details as applicable, or consult qualified building designer as per ANSI/TPI 1.
- 3) All plates are 1.5x4 MT20 unless otherwise indicated.
- 4) Gable requires continuous bottom chord bearing.
- 5) Gable studs spaced at 1-4-0 oc.
- 6) This truss has been designed for a 10.0 psf bottom chord live load nonconcurrent with any other live loads.
- 7) All bearings are assumed to be SP No.2 crushing capacity of 565 psi.
- 8) Provide mechanical connection (by others) of truss to bearing plate capable of withstanding 108 lb uplift at joint 14, 101 lb uplift at joint 2, 83 lb uplift at joint 15, 41 lb uplift at joint 16, 63 lb uplift at joint 17, 50 lb uplift at joint 18, 53 lb uplift at joint 19, 52 lb uplift at joint 20, 51 lb uplift at joint 21, 54 lb uplift at joint 22 and 118 lb uplift at joint 23.
- 9) Beveled plate or shim required to provide full bearing surface with truss chord at joint(s) 2.

10) This truss is designed in accordance with the 2018 International Residential Code sections R502.11.1 and R802.10.2 and referenced standard ANSI/TPI 1.

LOAD CASE(S) Standard



July 11, 2023

WARNING - Verify design parameters and READ NOTES ON THIS AND INCLUDED MITEK REFERENCE PAGE MII-7473 rev. 5/19/2020 BEFORE USE.

Design valid for use only with MiTek® connectors. This design is based only upon parameters shown, and is for an individual building component, not a truss system. Before use, the building designer must verify the applicability of the design parameters and properly incorporate this design into the overall building design. Bracing indicated is to prevent buckling of individual truss web and/or chord members only. Additional temporary and permanent bracing is always required for stability and to prevent collapse with possible personal injury and property damage. For general guidance regarding the fabrication, storage, delivery, erection and bracing of trusses and truss systems, see

ANSI/TPI1 Quality Criteria, DSB-89 and BCSI Building Component

Safety Information available from Truss Plate Institute, 2670 Crain Highway, Suite 203 Waldorf, MD 20601



16023 Swingley Ridge Rd
Chesterfield, MO 63017

Job	Truss	Truss Type	Qty	Ply	Roof - Osage Lot 57	I59435155
P230380-01	D1	Monopitch	4	1	Job Reference (optional)	

Premier Building Supply (Springhill, KS), Spring Hills, KS - 66083,

Run: 8.63 S Apr 6 2023 Print: 8.630 S Apr 6 2023 MiTek Industries, Inc. Mon Jul 10 12:58:42

Page: 1

ID: J9uoFkXWrWxKhW?zklsl4bzDH1v-RfC?PsB70Hq3NSgPqnL8w3uITXbGKWrCDoi7J4zJC?f

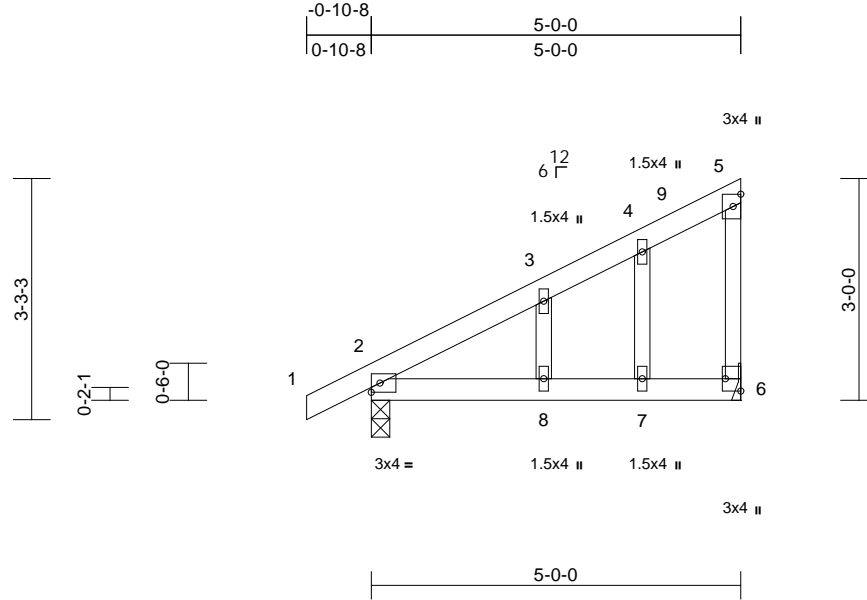

Scale = 1:31.2

Plate Offsets (X, Y): [6:Edge,0-2-8]

Loading	(psf)	Spacing	2-0-0	CSI		DEFL	in	(loc)	l/defl	L/d	PLATES	GRIP
TCLL (roof)	25.0	Plate Grip DOL	1.15	TC	0.20	Vert(LL)	0.04	7-8	>999	240	MT20	197/144
TCDL	10.0	Lumber DOL	1.15	BC	0.28	Vert(CT)	-0.05	7-8	>999	180		
BCLL	0.0	Rep Stress Incr	YES	WB	0.03	Horz(CT)	0.00	6	n/a	n/a		
BCDL	10.0	Code	IRC2018/TPI2014	Matrix-S							Weight: 22 lb	FT = 20%

LUMBER

TOP CHORD	2x4 SP No.2
BOT CHORD	2x4 SP No.2
WEBS	2x3 SPF No.2
OTHERS	2x3 SPF No.2

BRACING

TOP CHORD	Structural wood sheathing directly applied or 5-0-0 oc purlins, except end verticals.
BOT CHORD	Rigid ceiling directly applied or 10-0-0 oc bracing.

REACTIONS	(size) 2=0-3-0, 6= Mechanical
	Max Horiz 2=123 (LC 9)
	Max Uplift 2=-59 (LC 12), 6=-60 (LC 12)
	Max Grav 2=292 (LC 1), 6=207 (LC 1)

FORCES	(lb) - Maximum Compression/Maximum Tension
TOP CHORD	1-2=0/17, 2-3=-169/71, 3-4=-102/61, 4-5=-65/57, 5-6=-106/113

BOT CHORD	2-8=-67/74, 7-8=-67/74, 6-7=-67/74
WEBS	4-7=-36/69, 3-8=-48/105

NOTES

- 1) Wind: ASCE 7-16; Vult=115mph (3-second gust) Vasd=91mph; TCDL=6.0psf; BCDL=6.0psf; h=35ft; Ke=1.00; Cat. II; Exp C; Enclosed; MWFRS (envelope) exterior zone and C-C Exterior(2E) -0-10-8 to 4-1-8, Interior (1) 4-1-8 to 4-10-12 zone; cantilever left and right exposed; end vertical left and right exposed; C-C for members and forces & MWFRS for reactions shown; Lumber DOL=1.60 plate grip DOL=1.60
- 2) Truss designed for wind loads in the plane of the truss only. For studs exposed to wind (normal to the face), see Standard Industry Gable End Details as applicable, or consult qualified building designer as per ANSI/TPI 1.
- 3) Gable studs spaced at 1-4-0 oc.
- 4) This truss has been designed for a 10.0 psf bottom chord live load nonconcurrent with any other live loads.
- 5) Bearings are assumed to be: Joint 2 SP No.2 crushing capacity of 565 psi.

- 6) Refer to girder(s) for truss to truss connections.
- 7) Provide mechanical connection (by others) of truss to bearing plate capable of withstanding 60 lb uplift at joint 6 and 59 lb uplift at joint 2.
- 8) This truss is designed in accordance with the 2018 International Residential Code sections R502.11.1 and R802.10.2 and referenced standard ANSI/TPI 1.

LOAD CASE(S) Standard



July 11, 2023

WARNING - Verify design parameters and READ NOTES ON THIS AND INCLUDED MITEK REFERENCE PAGE MII-7473 rev. 5/19/2020 BEFORE USE.

Design valid for use only with MiTek® connectors. This design is based only upon parameters shown, and is for an individual building component, not a truss system. Before use, the building designer must verify the applicability of design parameters and properly incorporate this design into the overall building design. Bracing indicated is to prevent buckling of individual truss web and/or chord members only. Additional temporary and permanent bracing is always required for stability and to prevent collapse with possible personal injury and property damage. For general guidance regarding the fabrication, storage, delivery, erection and bracing of trusses and truss systems, see

ANSI/TPI1 Quality Criteria, DSB-89 and BCSI Building Component

Safety Information available from Truss Plate Institute, 2670 Crain Highway, Suite 203 Waldorf, MD 20601



16023 Swingley Ridge Rd
Chesterfield, MO 63017

Premier Building Supply (Springhill, KS), Spring Hills, KS - 66083, Run: 8.63 S Apr 6 2023 Print: 8.630 S Apr 6 2023 MiTek Industries, Inc. Mon Jul 10 12:58:42 Page: 1
ID:yf123P231X1sVXWty3fc?NzDH2W-RfC?PsB70Hq3NSgPqnL8w3ulTXbGKWrCDoi7J4zJC?f

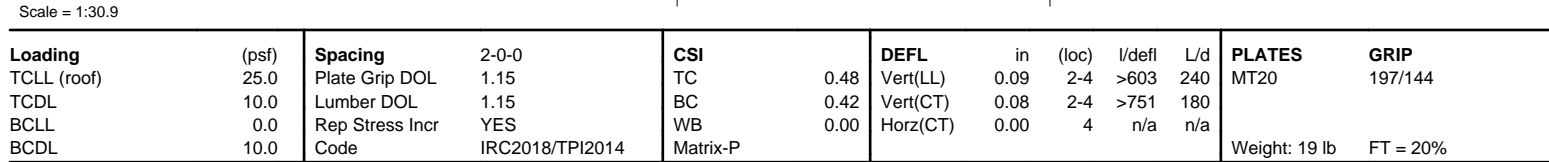

LOAD CASE(S) Standard

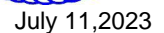

WARNING – verify design parameters and **READ NOTES ON THIS AND INCLUDED WITH REFERENCE TO AISC M14-13 161, JF 15/2020 (BY ONE USER).** Design valid for use only with MiTek® connectors. This design is based only upon parameters shown, and is for an individual building component, not a truss system. Before use, the building designer must verify the applicability of design parameters and properly incorporate this design into the overall building design. Bracing indicated is to prevent buckling of individual truss web and/or chord members only. Additional temporary and permanent bracing is always required for stability and to prevent collapse with possible personal injury and property damage. For general guidance regarding the fabrication, storage, delivery, erection and bracing of trusses and truss systems, see **ANSI/TPI1 Quality Criteria, DSB-89 and BCSI Building Component Safety Information** available from Truss Plate Institute, 2670 Crain Highway, Suite 203 Waldorf, MD 20601

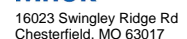

Job	Truss	Truss Type	Qty	Ply	Roof - Osage Lot 57	
P230380-01	PB1	Piggyback	2	1	Job Reference (optional)	I59435157

Premier Building Supply (Springhill, KS), Spring Hills, KS - 66083,

Run: 8.63 S Apr 6 2023 Print: 8.630 S Apr 6 2023 MiTek Industries, Inc. Mon Jul 10 12:58:42

Page: 1

ID:9wUnxfpw9GahpSGfCwjgdzcGe-RfC?PsB70Hq3NSgPqnL8w3uITXbGKWrCDoi7J4zJC?f

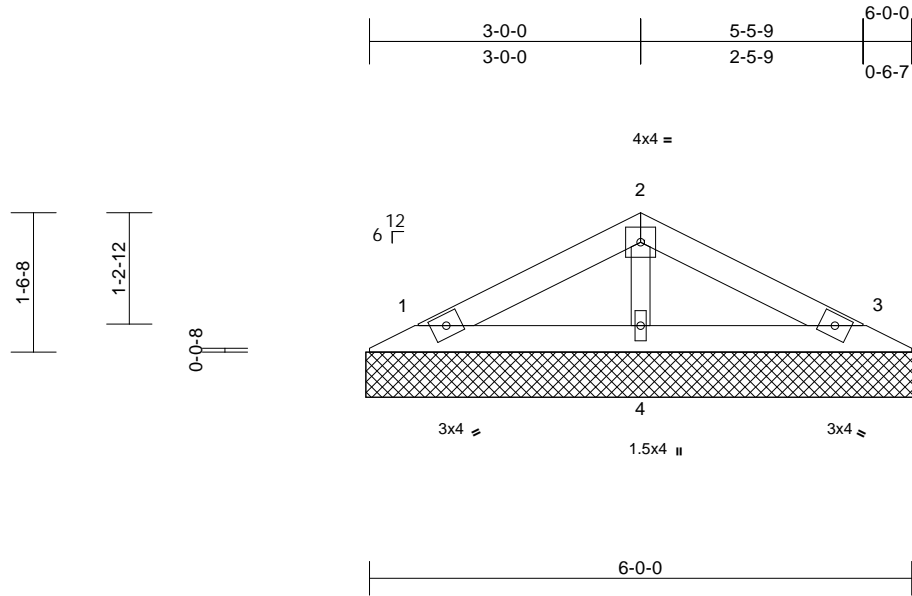

Scale = 1:25.5

Loading	(psf)	Spacing	2-0-0	CSI	DEFL	in	(loc)	l/defl	L/d	PLATES	GRIP
TCLL (roof)	25.0	Plate Grip DOL	1.15	TC	0.13	Vert(LL)	n/a	-	n/a	999	MT20
TCDL	10.0	Lumber DOL	1.15	BC	0.06	Vert(TL)	n/a	-	n/a	999	244/190
BCLL	0.0	Rep Stress Incr	YES	WB	0.03	Horiz(TL)	0.00	3	n/a	n/a	
BCDL	10.0	Code	IRC2018/TPI2014	Matrix-P							Weight: 18 lb FT = 20%

LUMBER

TOP CHORD 2x4 SP No.2
BOT CHORD 2x4 SP No.2
OTHERS 2x3 SPF No.2

BRACING

TOP CHORD Structural wood sheathing directly applied or 6'-0" oc purlins.
BOT CHORD Rigid ceiling directly applied or 10'-0" oc bracing.

REACTIONS

(size) 1=6-1-0, 3=6-1-0, 4=6-1-0
Max Horiz 1=23 (LC 12)
Max Uplift 1=-30 (LC 12), 3=-34 (LC 13), 4=-7 (LC 12)
Max Grav 1=115 (LC 1), 3=115 (LC 1), 4=211 (LC 1)

FORCES

(lb) - Maximum Compression/Maximum Tension

TOP CHORD 1-2=-55/46, 2-3=-55/52
BOT CHORD 1-4=-1/25, 3-4=-1/25
WEBS 2-4=-150/135

NOTES

- Unbalanced roof live loads have been considered for this design.
- Wind: ASCE 7-16; Vult=115mph (3-second gust) Vasd=91mph; TCDL=6.0psf; BCDL=6.0psf; h=35ft; Ke=1.00; Cat. II; Exp C; Enclosed; MWFRS (envelope) exterior zone and C-C Exterior(2E) zone; cantilever left and right exposed; end vertical left and right exposed; C-C for members and forces & MWFRS for reactions shown; Lumber DOL=1.60 plate grip DOL=1.60
- Truss designed for wind loads in the plane of the truss only. For studs exposed to wind (normal to the face), see Standard Industry Gable End Details as applicable, or consult qualified building designer as per ANSI/TPI 1.
- Gable requires continuous bottom chord bearing.
- Gable studs spaced at 1'-4" oc.
- This truss has been designed for a 10.0 psf bottom chord live load nonconcurrent with any other live loads.

- All bearings are assumed to be SP No.2 crushing capacity of 565 psi.
- Provide mechanical connection (by others) of truss to bearing plate capable of withstanding 30 lb uplift at joint 1, 34 lb uplift at joint 3 and 7 lb uplift at joint 4.
- This truss is designed in accordance with the 2018 International Residential Code sections R502.11.1 and R802.10.2 and referenced standard ANSI/TPI 1.
- See Standard Industry Piggyback Truss Connection Detail for Connection to base truss as applicable, or consult qualified building designer.

LOAD CASE(S) Standard



July 11, 2023

WARNING - Verify design parameters and READ NOTES ON THIS AND INCLUDED MITEK REFERENCE PAGE MII-7473 rev. 5/19/2020 BEFORE USE.

Design valid for use only with MiTek® connectors. This design is based only upon parameters shown, and is for an individual building component, not a truss system. Before use, the building designer must verify the applicability of design parameters and properly incorporate this design into the overall building design. Bracing indicated is to prevent buckling of individual truss web and/or chord members only. Additional temporary and permanent bracing is always required for stability and to prevent collapse with possible personal injury and property damage. For general guidance regarding the fabrication, storage, delivery, erection and bracing of trusses and truss systems, see

ANSI/TPI1 Quality Criteria, DSB-89 and BCSI Building Component

Safety Information available from Truss Plate Institute, 2670 Crain Highway, Suite 203 Waldorf, MD 20601



16023 Swingley Ridge Rd
Chesterfield, MO 63017

Job	Truss	Truss Type	Qty	Ply	Roof - Osage Lot 57	I59435158
P230380-01	PB2	Piggyback	22	1	Job Reference (optional)	

Premier Building Supply (Springhill, KS), Spring Hills, KS - 66083,

Run: 8.63 S Apr 6 2023 Print: 8.630 S Apr 6 2023 MiTek Industries, Inc. Mon Jul 10 12:58:43

Page: 1

ID:9wUnxfypw9GahpSGfCwjgdzcGe-RfC?PsB70Hq3NSgPqnL8w3uITXbGKWrCDoi7J4zJC?f

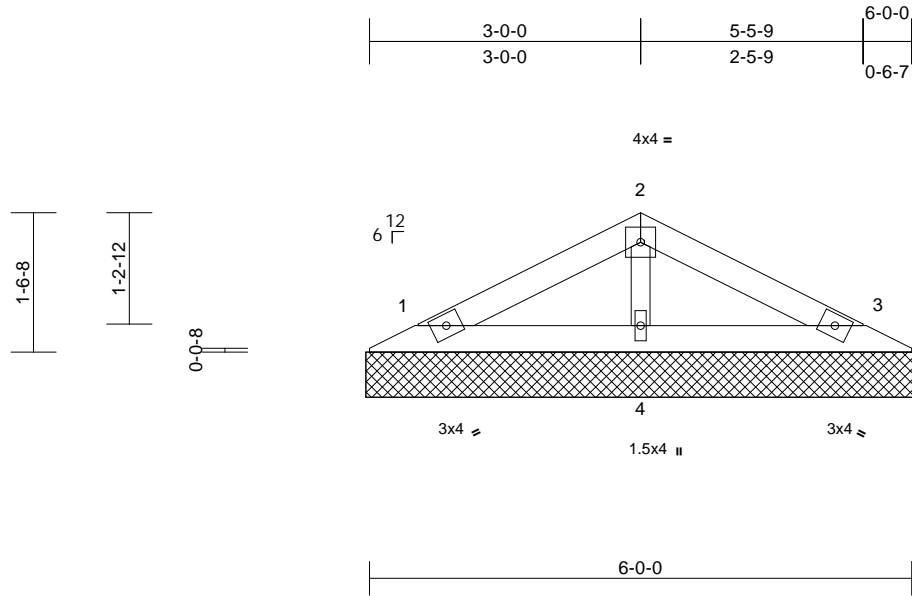

Scale = 1:25.5

Loading	(psf)	Spacing	2-0-0	CSI	DEFL	in	(loc)	l/defl	L/d	PLATES	GRIP
TCLL (roof)	25.0	Plate Grip DOL	1.15	TC	0.13	Vert(LL)	n/a	-	n/a	999	MT20
TCDL	10.0	Lumber DOL	1.15	BC	0.06	Vert(TL)	n/a	-	n/a	999	244/190
BCLL	0.0	Rep Stress Incr	YES	WB	0.03	Horiz(TL)	0.00	3	n/a	n/a	
BCDL	10.0	Code	IRC2018/TPI2014	Matrix-P							Weight: 18 lb FT = 20%

LUMBER

TOP CHORD 2x4 SP No.2
BOT CHORD 2x4 SP No.2
OTHERS 2x3 SPF No.2

BRACING

TOP CHORD Structural wood sheathing directly applied or 6-0-0 oc purlins.
BOT CHORD Rigid ceiling directly applied or 10-0-0 oc bracing.

REACTIONS

(size) 1=6-1-0, 3=6-1-0, 4=6-1-0
Max Horiz 1=23 (LC 12)
Max Uplift 1=-30 (LC 12), 3=-34 (LC 13), 4=-7 (LC 12)
Max Grav 1=115 (LC 1), 3=115 (LC 1), 4=211 (LC 1)

FORCES

(lb) - Maximum Compression/Maximum Tension

TOP CHORD 1-2=-55/46, 2-3=-55/52
BOT CHORD 1-4=-1/25, 3-4=-1/25
WEBS 2-4=-150/135

NOTES

- Unbalanced roof live loads have been considered for this design.
- Wind: ASCE 7-16; Vult=115mph (3-second gust) Vasd=91mph; TCDL=6.0psf; BCDL=6.0psf; h=35ft; Ke=1.00; Cat. II; Exp C; Enclosed; MWFRS (envelope) exterior zone and C-C Exterior(2E) zone; cantilever left and right exposed; end vertical left and right exposed; C-C for members and forces & MWFRS for reactions shown; Lumber DOL=1.60 plate grip DOL=1.60
- Truss designed for wind loads in the plane of the truss only. For studs exposed to wind (normal to the face), see Standard Industry Gable End Details as applicable, or consult qualified building designer as per ANSI/TPI 1.
- Gable requires continuous bottom chord bearing.
- Gable studs spaced at 2-0-0 oc.
- This truss has been designed for a 10.0 psf bottom chord live load nonconcurrent with any other live loads.

- All bearings are assumed to be SP No.2 crushing capacity of 565 psi.
- Provide mechanical connection (by others) of truss to bearing plate capable of withstanding 30 lb uplift at joint 1, 34 lb uplift at joint 3 and 7 lb uplift at joint 4.
- This truss is designed in accordance with the 2018 International Residential Code sections R502.11.1 and R802.10.2 and referenced standard ANSI/TPI 1.
- See Standard Industry Piggyback Truss Connection Detail for Connection to base truss as applicable, or consult qualified building designer.

LOAD CASE(S) Standard



July 11, 2023

WARNING - Verify design parameters and READ NOTES ON THIS AND INCLUDED MITEK REFERENCE PAGE MII-7473 rev. 5/19/2020 BEFORE USE.

Design valid for use only with MiTek® connectors. This design is based only upon parameters shown, and is for an individual building component, not a truss system. Before use, the building designer must verify the applicability of design parameters and properly incorporate this design into the overall building design. Bracing indicated is to prevent buckling of individual truss web and/or chord members only. Additional temporary and permanent bracing is always required for stability and to prevent collapse with possible personal injury and property damage. For general guidance regarding the fabrication, storage, delivery, erection and bracing of trusses and truss systems, see

ANSI/TPI1 Quality Criteria, DSB-89 and BCSI Building Component

Safety Information available from Truss Plate Institute, 2670 Crain Highway, Suite 203 Waldorf, MD 20601



16023 Swingley Ridge Rd
Chesterfield, MO 63017

Job	Truss	Truss Type	Qty	Ply	Roof - Osage Lot 57	I59435159
P230380-01	V1	Valley	2	1	Job Reference (optional)	

Premier Building Supply (Springhill, KS), Spring Hills, KS - 66083,

Run: 8.63 S Apr 6 2023 Print: 8.630 S Apr 6 2023 MiTek Industries, Inc. Mon Jul 10 12:58:43

Page: 1

ID:3dyypIGdvpWQ07o0jPG2wlyGxRL-RfC?PsB70Hq3NSgPqnL8w3uITxbGKWrCDoi7J4zJC?f

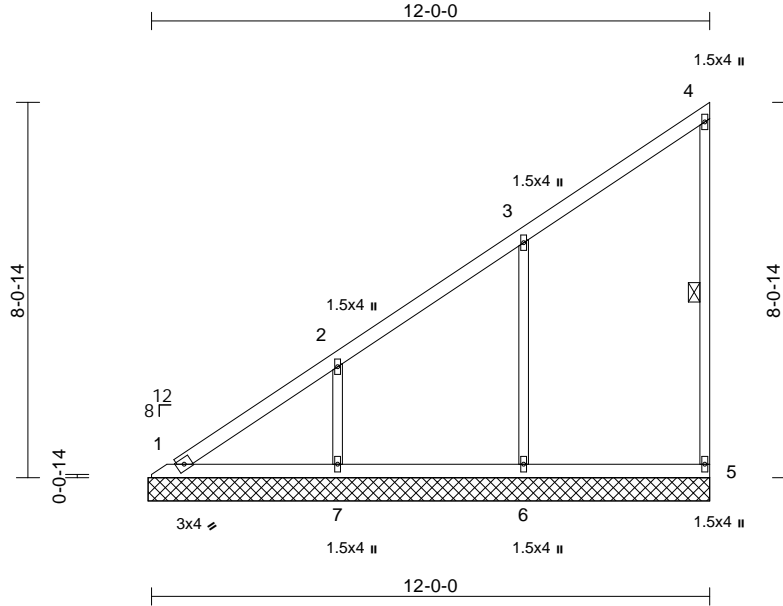

Scale = 1:49.5

Loading	(psf)	Spacing	2-0-0	CSI		DEFL	in	(loc)	l/defl	L/d	PLATES	GRIP
TCLL (roof)	25.0	Plate Grip DOL	1.15	TC	0.25	Vert(LL)	n/a	-	n/a	999	MT20	244/190
TCDL	10.0	Lumber DOL	1.15	BC	0.13	Vert(TL)	n/a	-	n/a	999		
BCLL	0.0	Rep Stress Incr	YES	WB	0.20	Horiz(TL)	0.00	5	n/a	n/a		
BCDL	10.0	Code	IRC2018/TPI2014	Matrix-S							Weight: 50 lb	FT = 20%

LUMBER

TOP CHORD	2x4 SP No.2
BOT CHORD	2x4 SP No.2
WEBS	2x3 SPF No.2
OTHERS	2x3 SPF No.2

BRACING

TOP CHORD	Structural wood sheathing directly applied or 6'-0" oc purlins, except end verticals.
BOT CHORD	Rigid ceiling directly applied or 10'-0" oc bracing.
WEBS	1 Row at midpt 4-5

REACTIONS	(size) 1=12-0-15, 5=12-0-15, 6=12-0-15, 7=12-0-15
	Max Horiz 1=335 (LC 12)
	Max Uplift 5=-62 (LC 12), 6=-169 (LC 12), 7=-171 (LC 12)
	Max Grav 1=183 (LC 21), 5=149 (LC 19), 6=412 (LC 19), 7=388 (LC 19)

FORCES

	(lb) - Maximum Compression/Maximum Tension
TOP CHORD	1-2=-377/251, 2-3=-228/156, 3-4=-104/51, 4-5=-116/84
BOT CHORD	1-7=-1/2, 6-7=-1/2, 5-6=-1/2
WEBS	3-6=-327/235, 2-7=-299/221

NOTES

- 1) Wind: ASCE 7-16; Vult=115mph (3-second gust) Vasd=91mph; TCDL=6.0psf; BCDL=6.0psf; h=35ft; Ke=1.00; Cat. II; Exp C; Enclosed; MWFRS (envelope) exterior zone and C-C Exterior(2E) 0-7-13 to 5-7-13, Interior (1) 5-7-13 to 12-0-1 zone; cantilever left and right exposed; end vertical left exposed; C-C for members and forces & MWFRS for reactions shown; Lumber DOL=1.60 plate grip DOL=1.60
- 2) Truss designed for wind loads in the plane of the truss only. For studs exposed to wind (normal to the face), see Standard Industry Gable End Details as applicable, or consult qualified building designer as per ANSI/TPI 1.
- 3) Gable requires continuous bottom chord bearing.
- 4) Gable studs spaced at 4'-0" oc.

- 5) This truss has been designed for a 10.0 psf bottom chord live load nonconcurrent with any other live loads.
- 6) All bearings are assumed to be SP No.2 crushing capacity of 565 psi.
- 7) Provide mechanical connection (by others) of truss to bearing plate capable of withstanding 62 lb uplift at joint 5, 169 lb uplift at joint 6 and 171 lb uplift at joint 7.
- 8) This truss is designed in accordance with the 2018 International Residential Code sections R502.11.1 and R802.10.2 and referenced standard ANSI/TPI 1.

LOAD CASE(S) Standard



July 11, 2023

WARNING - Verify design parameters and READ NOTES ON THIS AND INCLUDED MITEK REFERENCE PAGE MII-7473 rev. 5/19/2020 BEFORE USE.

Design valid for use only with MiTek® connectors. This design is based only upon parameters shown, and is for an individual building component, not a truss system. Before use, the building designer must verify the applicability of design parameters and properly incorporate this design into the overall building design. Bracing indicated is to prevent buckling of individual truss web and/or chord members only. Additional temporary and permanent bracing is always required for stability and to prevent collapse with possible personal injury and property damage. For general guidance regarding the fabrication, storage, delivery, erection and bracing of trusses and truss systems, see

ANSI/TPI1 Quality Criteria, DSB-89 and BCSI Building Component

Safety Information available from Truss Plate Institute, 2670 Crain Highway, Suite 203 Waldorf, MD 20601



16023 Swingley Ridge Rd
Chesterfield, MO 63017

Job	Truss	Truss Type	Qty	Ply	Roof - Osage Lot 57	
P230380-01	V2	Valley	2	1	Job Reference (optional)	I59435160

Premier Building Supply (Springhill, KS), Spring Hills, KS - 66083,

Run: 8.63 S Apr 6 2023 Print: 8.630 S Apr 6 2023 MiTek Industries, Inc. Mon Jul 10 12:58:43
ID:XHTUUTwhgM5ZxmgHzAJ4LyGxRs-RfC?PsB70Hq3NSgPqnL8w3uITXbGKWrCDoi7J4zJC?f

Page: 1

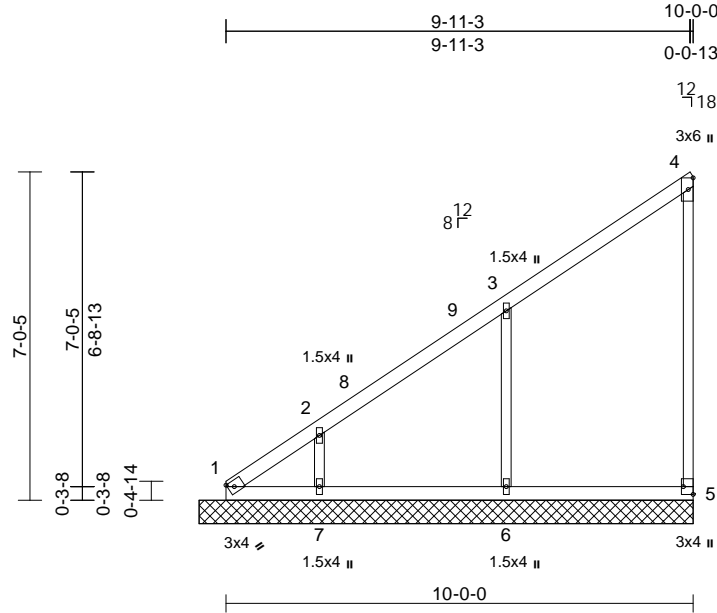

Scale = 1:49.3

Plate Offsets (X, Y): [5:Edge,0-2-8]

Loading	(psf)	Spacing	2-0-0	CSI		DEFL	in	(loc)	l/defl	L/d	PLATES	GRIP
TCLL (roof)	25.0	Plate Grip DOL	1.15	TC	0.60	Vert(LL)	n/a	-	n/a	999	MT20	244/190
TCDL	10.0	Lumber DOL	1.15	BC	0.20	Vert(TL)	n/a	-	n/a	999		
BCLL	0.0	Rep Stress Incr	YES	WB	0.14	Horiz(TL)	0.00	5	n/a	n/a		
BCDL	10.0	Code	IRC2018/TPI2014	Matrix-S							Weight: 42 lb	FT = 20%

LUMBER

TOP CHORD	2x4 SP No.2
BOT CHORD	2x4 SP No.2
WEBS	2x3 SPF No.2
OTHERS	2x3 SPF No.2

BRACING

TOP CHORD	Structural wood sheathing directly applied or 6'-0-0 oc purlins, except end verticals.
BOT CHORD	Rigid ceiling directly applied or 10'-0-0 oc bracing.

REACTIONS	(size)	1=10-6-15, 5=10-6-15, 6=10-6-15, 7=10-6-15
	Max Horiz	1=285 (LC 9)
	Max Uplift	1=-77 (LC 10), 5=-59 (LC 9), 6=-176 (LC 12), 7=-148 (LC 12)
	Max Grav	1=164 (LC 9), 5=164 (LC 19), 6=426 (LC 19), 7=317 (LC 19)

FORCES

	(lb) - Maximum Compression/Maximum Tension
TOP CHORD	1-2=-503/322, 2-3=-372/260, 3-4=-177/152, 4-5=-129/138
BOT CHORD	1-7=-133/145, 6-7=-133/145, 5-6=-133/145
WEBS	3-6=-344/303, 2-7=-249/215

NOTES

- 1) Wind: ASCE 7-16; Vult=115mph (3-second gust) Vasd=91mph; TCDL=6.0psf; BCDL=6.0psf; h=35ft; Ke=1.00; Cat. II; Exp C; Enclosed; MWFRS (envelope) exterior zone and C-C Exterior(2E) 0-9-1 to 5-9-1, Interior (1) 5-9-1 to 10-6-1 zone; cantilever left and right exposed; end vertical left and right exposed; C-C for members and forces & MWFRS for reactions shown; Lumber DOL=1.60 plate grip DOL=1.60
- 2) Truss designed for wind loads in the plane of the truss only. For studs exposed to wind (normal to the face), see Standard Industry Gable End Details as applicable, or consult qualified building designer as per ANSI/TPI 1.
- 3) Gable requires continuous bottom chord bearing.
- 4) Gable studs spaced at 4'-0-0 oc.

- 5) This truss has been designed for a 10.0 psf bottom chord live load nonconcurrent with any other live loads.
- 6) All bearings are assumed to be SP No.2 crushing capacity of 565 psi.
- 7) Provide mechanical connection (by others) of truss to bearing plate capable of withstanding 77 lb uplift at joint 1, 59 lb uplift at joint 5, 176 lb uplift at joint 6 and 148 lb uplift at joint 7.
- 8) This truss is designed in accordance with the 2018 International Residential Code sections R502.11.1 and R802.10.2 and referenced standard ANSI/TPI 1.

LOAD CASE(S) Standard



July 11, 2023

WARNING - Verify design parameters and READ NOTES ON THIS AND INCLUDED MITEK REFERENCE PAGE MII-7473 rev. 5/19/2020 BEFORE USE.

Design valid for use only with MiTek® connectors. This design is based only upon parameters shown, and is for an individual building component, not a truss system. Before use, the building designer must verify the applicability of design parameters and properly incorporate this design into the overall building design. Bracing indicated is to prevent buckling of individual truss web and/or chord members only. Additional temporary and permanent bracing is always required for stability and to prevent collapse with possible personal injury and property damage. For general guidance regarding the fabrication, storage, delivery, erection and bracing of trusses and truss systems, see

ANSI/TPI1 Quality Criteria, DSB-89 and BCSI Building Component

Safety Information available from Truss Plate Institute, 2670 Crain Highway, Suite 203 Waldorf, MD 20601



16023 Swingley Ridge Rd
Chesterfield, MO 63017

Job	Truss	Truss Type	Qty	Ply	Roof - Osage Lot 57	I59435161
P230380-01	V3	Valley	2	1	Job Reference (optional)	

Premier Building Supply (Springhill, KS), Spring Hills, KS - 66083,

Run: 8.63 S Apr 6 2023 Print: 8.630 S Apr 6 2023 MiTek Industries, Inc. Mon Jul 10 12:58:43
ID:7inLsRr1OlzWhT15crocTiyGxRv-RfC?PsB70Hq3NSgPqnL8w3uITxbGKWrCDoi7J4zJC?f

Page: 1

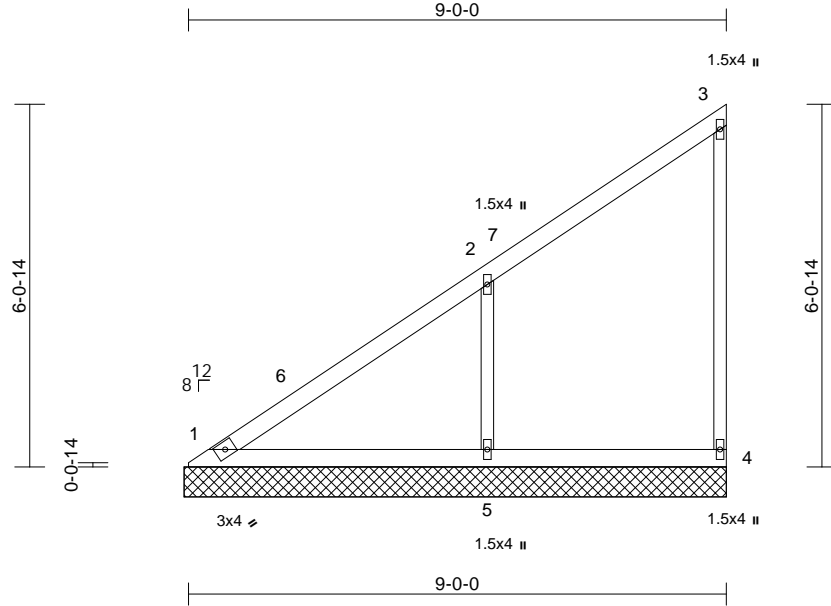

Scale = 1:38.6

Loading	(psf)	Spacing	2-0-0	CSI	DEFL	in	(loc)	l/defl	L/d	PLATES	GRIP
TCLL (roof)	25.0	Plate Grip DOL	1.15	TC	0.70	Vert(LL)	n/a	-	n/a	999	MT20
TCDL	10.0	Lumber DOL	1.15	BC	0.18	Vert(TL)	n/a	-	n/a	999	244/190
BCLL	0.0	Rep Stress Incr	YES	WB	0.10	Horiz(TL)	0.00	4	n/a	n/a	
BCDL	10.0	Code	IRC2018/TPI2014	Matrix-S							Weight: 36 lb FT = 20%

LUMBER

TOP CHORD	2x4 SP No.2
BOT CHORD	2x4 SP No.2
WEBS	2x3 SPF No.2
OTHERS	2x3 SPF No.2

BRACING

TOP CHORD	Structural wood sheathing directly applied or 6-0-0 oc purlins, except end verticals.
BOT CHORD	Rigid ceiling directly applied or 10-0-0 oc bracing.

REACTIONS	(size) 1=9-0-15, 4=9-0-15, 5=9-0-15
	Max Horiz 1=242 (LC 9)
	Max Uplift 1=-4 (LC 8), 4=-50 (LC 9), 5=-209 (LC 12)
	Max Grav 1=194 (LC 20), 4=143 (LC 19), 5=506 (LC 19)

FORCES	(lb) - Maximum Compression/Maximum Tension
TOP CHORD	1-2=-388/267, 2-3=-172/145, 3-4=-134/142
BOT CHORD	1-5=-116/126, 4-5=-116/126
WEBS	2-5=-399/340

NOTES

- 1) Wind: ASCE 7-16; Vult=115mph (3-second gust)
Vasd=91mph; TCDL=6.0psf; BCDL=6.0psf; h=35ft;
Ke=1.00; Cat. II; Exp C; Enclosed; MWFRS (envelope)
exterior zone and C-C Exterior(2E) 0-5-12 to 5-5-12,
Interior (1) 5-5-12 to 9-0-1 zone; cantilever left and right
exposed; end vertical left and right exposed; C-C for
members and forces & MWFRS for reactions shown;
Lumber DOL=1.60 plate grip DOL=1.60
- 2) Truss designed for wind loads in the plane of the truss
only. For studs exposed to wind (normal to the face),
see Standard Industry Gable End Details as applicable,
or consult qualified building designer as per ANSI/TPI 1.
- 3) Gable requires continuous bottom chord bearing.
- 4) Gable studs spaced at 4-0-0 oc.
- 5) This truss has been designed for a 10.0 psf bottom
chord live load nonconcurrent with any other live loads.

- 6) All bearings are assumed to be SP No.2 crushing
capacity of 565 psi.
- 7) Provide mechanical connection (by others) of truss to
bearing plate capable of withstanding 4 lb uplift at joint
1, 50 lb uplift at joint 4 and 209 lb uplift at joint 5.
- 8) This truss is designed in accordance with the 2018
International Residential Code sections R502.11.1 and
R802.10.2 and referenced standard ANSI/TPI 1.

LOAD CASE(S) Standard



July 11, 2023

WARNING - Verify design parameters and READ NOTES ON THIS AND INCLUDED MITEK REFERENCE PAGE MII-7473 rev. 5/19/2020 BEFORE USE.

Design valid for use only with MiTek® connectors. This design is based only upon parameters shown, and is for an individual building component, not a truss system. Before use, the building designer must verify the applicability of design parameters and properly incorporate this design into the overall building design. Bracing indicated is to prevent buckling of individual truss web and/or chord members only. Additional temporary and permanent bracing is always required for stability and to prevent collapse with possible personal injury and property damage. For general guidance regarding the fabrication, storage, delivery, erection and bracing of trusses and truss systems, see

ANSI/TPI1 Quality Criteria, DSB-89 and BCSI Building Component

Safety Information available from Truss Plate Institute, 2670 Crain Highway, Suite 203 Waldorf, MD 20601



16023 Swingley Ridge Rd
Chesterfield, MO 63017

Job	Truss	Truss Type	Qty	Ply	Roof - Osage Lot 57	
P230380-01	V4	Valley	2	1	Job Reference (optional)	I59435162

Premier Building Supply (Springhill, KS), Spring Hills, KS - 66083,

Run: 8.63 S Apr 6 2023 Print: 8.630 S Apr 6 2023 MiTek Industries, Inc. Mon Jul 10 12:58:43
ID:i76DDQo95qbyq0JWxj3vr4yGxRy-RfC?PsB70Hq3NSgPqnL8w3ulTXbGKWrCDoi7J4zJC?f

Page: 1

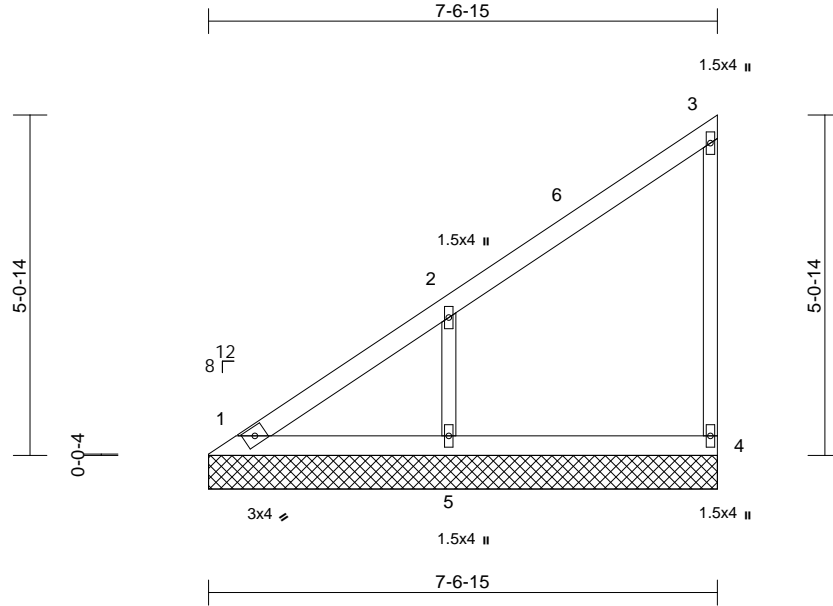

Loading	(psf)	Spacing	2-0-0	CSI		DEFL	in	(loc)	l/defl	L/d	PLATES	GRIP
TCLL (roof)	25.0	Plate Grip DOL	1.15	TC	0.45	Vert(LL)	n/a	-	n/a	999	MT20	244/190
TCDL	10.0	Lumber DOL	1.15	BC	0.13	Vert(TL)	n/a	-	n/a	999		
BCLL	0.0	Rep Stress Incr	YES	WB	0.08	Horiz(TL)	0.00	4	n/a	n/a		
BCDL	10.0	Code	IRC2018/TPI2014	Matrix-P							Weight: 29 lb	FT = 20%

LUMBER

TOP CHORD	2x4 SP No.2
BOT CHORD	2x4 SP No.2
WEBS	2x3 SPF No.2
OTHERS	2x3 SPF No.2

BRACING

TOP CHORD	Structural wood sheathing directly applied or 6-0-0 oc purlins, except end verticals.
BOT CHORD	Rigid ceiling directly applied or 10-0-0 oc bracing.

REACTIONS	(size)	1=7-6-15, 4=7-6-15, 5=7-6-15
	Max Horiz	1=199 (LC 9)
	Max Uplift	1=-16 (LC 8), 4=-46 (LC 9), 5=-172 (LC 12)
	Max Grav	1=132 (LC 20), 4=158 (LC 19), 5=418 (LC 19)

FORCES	(lb) - Maximum Compression/Maximum Tension
---------------	--

TOP CHORD	1-2=-353/236, 2-3=-165/135, 3-4=-138/151
BOT CHORD	1-5=-96/105, 4-5=-96/105
WEBS	2-5=-330/305

NOTES

- 1) Wind: ASCE 7-16; Vult=115mph (3-second gust)
Vasd=91mph; TCDL=6.0psf; BCDL=6.0psf; h=35ft;
Ke=1.00; Cat. II; Exp C; Enclosed; MWFRS (envelope)
exterior zone and C-C Exterior(2E) 0-5-12 to 5-5-12,
Interior (1) 5-5-12 to 7-6-1 zone; cantilever left and right
exposed; end vertical left and right exposed; C-C for
members and forces & MWFRS for reactions shown;
Lumber DOL=1.60 plate grip DOL=1.60
- 2) Truss designed for wind loads in the plane of the truss
only. For studs exposed to wind (normal to the face),
see Standard Industry Gable End Details as applicable,
or consult qualified building designer as per ANSI/TPI 1.
- 3) Gable requires continuous bottom chord bearing.
- 4) Gable studs spaced at 4-0-0 oc.
- 5) This truss has been designed for a 10.0 psf bottom
chord live load nonconcurrent with any other live loads.

- 6) All bearings are assumed to be SP No.2 crushing
capacity of 565 psi.
- 7) Provide mechanical connection (by others) of truss to
bearing plate capable of withstanding 16 lb uplift at joint
1, 46 lb uplift at joint 4 and 172 lb uplift at joint 5.
- 8) This truss is designed in accordance with the 2018
International Residential Code sections R502.11.1 and
R802.10.2 and referenced standard ANSI/TPI 1.

LOAD CASE(S) Standard



July 11, 2023

WARNING - Verify design parameters and READ NOTES ON THIS AND INCLUDED MITEK REFERENCE PAGE MII-7473 rev. 5/19/2020 BEFORE USE.

Design valid for use only with MiTek® connectors. This design is based only upon parameters shown, and is for an individual building component, not a truss system. Before use, the building designer must verify the applicability of design parameters and properly incorporate this design into the overall building design. Bracing indicated is to prevent buckling of individual truss web and/or chord members only. Additional temporary and permanent bracing is always required for stability and to prevent collapse with possible personal injury and property damage. For general guidance regarding the fabrication, storage, delivery, erection and bracing of trusses and truss systems, see

ANSI/TPI1 Quality Criteria, DSB-89 and BCSI Building Component

Safety Information available from Truss Plate Institute, 2670 Crain Highway, Suite 203 Waldorf, MD 20601



16023 Swingley Ridge Rd
Chesterfield, MO 63017

Job	Truss	Truss Type	Qty	Ply	Roof - Osage Lot 57	I59435163
P230380-01	V5	Valley	2	1	Job Reference (optional)	

Premier Building Supply (Springhill, KS), Spring Hills, KS - 66083,

Run: 8.63 S Apr 6 2023 Print: 8.630 S Apr 6 2023 MiTek Industries, Inc. Mon Jul 10 12:58:44

Page: 1

ID:mk_SpknvZDLEbi98p11RmfyGxS_-RfC?PsB70Hq3NSgPqnL8w3uITXbGKWrCDoi7J4zJC7f

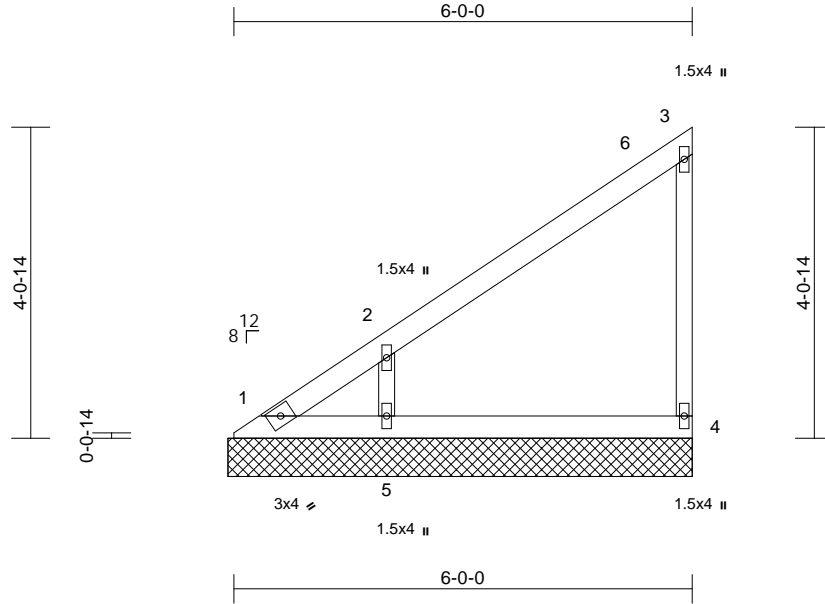

Scale = 1:30.2

Loading	(psf)	Spacing	2-0-0	CSI	DEFL	in	(loc)	l/defl	L/d	PLATES	GRIP
TCLL (roof)	25.0	Plate Grip DOL	1.15	TC	0.28	Vert(LL)	n/a	-	n/a	999	MT20
TCDL	10.0	Lumber DOL	1.15	BC	0.12	Vert(TL)	n/a	-	n/a	999	244/190
BCLL	0.0	Rep Stress Incr	YES	WB	0.07	Horiz(TL)	0.00	4	n/a	n/a	
BCDL	10.0	Code	IRC2018/TPI2014	Matrix-P							Weight: 22 lb FT = 20%

LUMBER

TOP CHORD	2x4 SP No.2
BOT CHORD	2x4 SP No.2
WEBS	2x3 SPF No.2
OTHERS	2x3 SPF No.2

BRACING

TOP CHORD	Structural wood sheathing directly applied or 6-0-0 oc purlins, except end verticals.
BOT CHORD	Rigid ceiling directly applied or 10-0-0 oc bracing.

REACTIONS	(size)	1=6-0-15, 4=6-0-15, 5=6-0-15
	Max Horiz	1=157 (LC 9)
	Max Uplift	1=-56 (LC 10), 4=-41 (LC 9), 5=-156 (LC 12)
	Max Grav	1=83 (LC 9), 4=159 (LC 19), 5=378 (LC 19)

FORCES	(lb) - Maximum Compression/Maximum Tension
---------------	--

TOP CHORD	1-2=-331/216, 2-3=-155/120, 3-4=-135/154
BOT CHORD	1-5=-76/82, 4-5=-76/82
WEBS	2-5=-298/299

NOTES

- 1) Wind: ASCE 7-16; Vult=115mph (3-second gust)
Vasd=91mph; TCDL=6.0psf; BCDL=6.0psf; h=35ft;
Ke=1.00; Cat. II; Exp C; Enclosed; MWFRS (envelope)
exterior zone and C-C Exterior(2E) 0-5-12 to 5-5-12,
Interior (1) 5-5-12 to 6-0-1 zone; cantilever left and right
exposed; end vertical left and right exposed; C-C for
members and forces & MWFRS for reactions shown;
Lumber DOL=1.60 plate grip DOL=1.60
- 2) Truss designed for wind loads in the plane of the truss
only. For studs exposed to wind (normal to the face),
see Standard Industry Gable End Details as applicable,
or consult qualified building designer as per ANSI/TPI 1.
- 3) Gable requires continuous bottom chord bearing.
- 4) Gable studs spaced at 4-0-0 oc.
- 5) This truss has been designed for a 10.0 psf bottom
chord live load nonconcurrent with any other live loads.

- 6) All bearings are assumed to be SP No.2 crushing
capacity of 565 psi.
- 7) Provide mechanical connection (by others) of truss to
bearing plate capable of withstanding 56 lb uplift at joint
1, 41 lb uplift at joint 4 and 156 lb uplift at joint 5.
- 8) This truss is designed in accordance with the 2018
International Residential Code sections R502.11.1 and
R802.10.2 and referenced standard ANSI/TPI 1.

LOAD CASE(S) Standard



July 11, 2023

WARNING - Verify design parameters and READ NOTES ON THIS AND INCLUDED MITEK REFERENCE PAGE MII-7473 rev. 5/19/2020 BEFORE USE.

Design valid for use only with MiTek® connectors. This design is based only upon parameters shown, and is for an individual building component, not a truss system. Before use, the building designer must verify the applicability of design parameters and properly incorporate this design into the overall building design. Bracing indicated is to prevent buckling of individual truss web and/or chord members only. Additional temporary and permanent bracing is always required for stability and to prevent collapse with possible personal injury and property damage. For general guidance regarding the fabrication, storage, delivery, erection and bracing of trusses and truss systems, see

ANSI/TPI1 Quality Criteria, DSB-89 and BCSI Building Component

Safety Information available from Truss Plate Institute, 2670 Crain Highway, Suite 203 Waldorf, MD 20601



16023 Swingley Ridge Rd
Chesterfield, MO 63017

Premier Building Supply (Springhill, KS), Spring Hills, KS - 66083, Run: 8.63 S Apr 6 2023 Print: 8.630 S Apr 6 2023 MiTek Industries, Inc. Mon Jul 10 12:58:44 Page: 1
ID:MAIKaik0HizkfQZ89Tk80vGxS1-Rfc?PsB70Hq3NSaPanL8w3uITxbGKWRcDoi7J4zJC?f

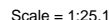

LUMBER

8) This truss is designed in accordance with the 2018 International Residential Code sections R502.11.1 and R802.10.2 and referenced standard ANSI/TPI 1.

LOAD CASE(S) Standard

BRACING

REACTIONS (size) 1=4-6-15, 3=4-6-15
 Max Horiz 1=114 (LC 9)
 Max Uplift 1=-15 (LC 12), 3=-58 (LC 12)
 Max Grav 1=169 (LC 1), 3=186 (LC 19)

FORCES

FORCES	(lb) - Maximum Compression/Maximum Tension
TOP CHORD	1-2=-163/120, 2-3=-154/185
BOT CHORD	1-3=-55/60

NOTES

- 1) Wind: ASCE 7-16; Vult=115mph (3-second gust)
Vasd=91mph; TCDL=6.0psf; BCDL=6.0psf; h=35ft;
Ke=1.00; Cat. II; Exp C; Enclosed; MWFRS (envelope)
exterior zone and C-C Exterior(2E) zone; cantilever left
and right exposed ; end vertical left and right
exposed; C-C for members and forces & MWFRS for
reactions shown; Lumber DOL=1.60 plate grip
DOL=1.60
- 2) Truss designed for wind loads in the plane of the truss
only. For studs exposed to wind (normal to the face),
see Standard Industry Gable End Details as applicable,
or consult qualified building designer as per ANSI/TPI 1.
- 3) Gable requires continuous bottom chord bearing.
- 4) Gable studs spaced at 4-0-0 oc.
- 5) This truss has been designed for a 10.0 psf bottom
chord live load nonconcurrent with any other live loads.
- 6) All bearings are assumed to be SP No.2 crushing
capacity of 565 psi.
- 7) Provide mechanical connection (by others) of truss to
bearing plate capable of withstanding 15 lb uplift at joint
1 and 58 lb uplift at joint 3.



WARNING: - verify design parameters and READ NOTES ON THIS AND INCLUDED MITER REFERENCE PAGE MMF/473 Rev. 3/19/2020 BEFORE USE.

Design valid for use only with MITek® connectors. This design is based only upon parameters shown, and is for an individual building component, not a truss system. Before use, the building designer must verify the applicability of design parameters and properly incorporate this design into the overall building design. Bracing indicated is to prevent buckling of individual truss web and/or chord members only. Additional temporary and permanent bracing is always required for stability and to prevent collapse with possible personal injury and property damage. For general guidance regarding the fabrication, storage, delivery, erection and bracing of trusses and truss systems, see **ANSI/TPI1 Quality Criteria, DSB-89 and BCSI Building Component Safety Information** available from Truss Plate Institute, 2670 Crain Highway, Suite 203 Waldorf, MD 20601



Job	Truss	Truss Type	Qty	Ply	Roof - Osage Lot 57	I59435165
P230380-01	V7	Valley	2	1	Job Reference (optional)	

Premier Building Supply (Springhill, KS), Spring Hills, KS - 66083,

Run: 8.63 S Apr 6 2023 Print: 8.630 S Apr 6 2023 MiTek Industries, Inc. Mon Jul 10 12:58:44

Page: 1

ID:xbdBYgi8_Nb4tni_T1w1WOyGxS4-RfC?PsB70Hq3NSgPqnL8w3uITxbGKWrCDoi7J4zJC?f

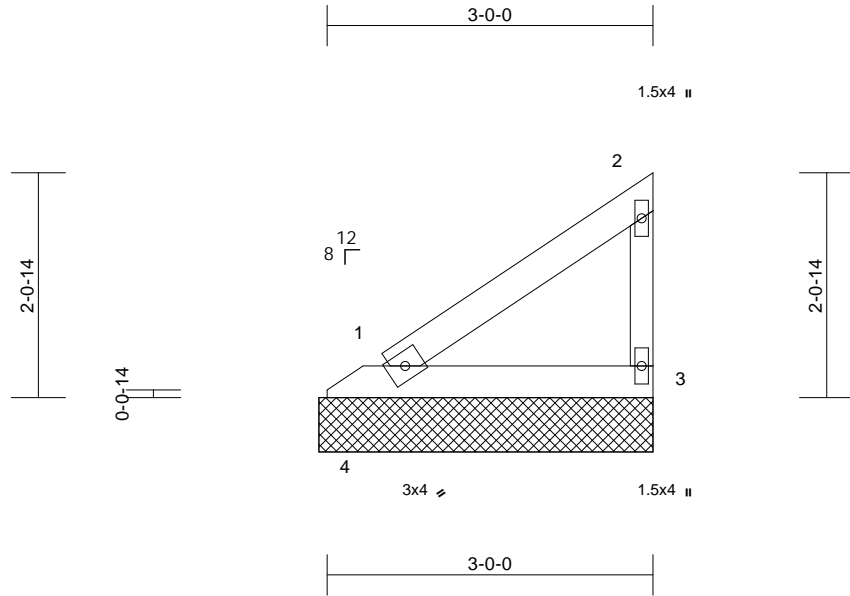

Scale = 1:21.2

Loading	(psf)	Spacing	2-0-0	CSI	DEFL	in	(loc)	l/defl	L/d	PLATES	GRIP
TCLL (roof)	25.0	Plate Grip DOL	1.15	TC	0.11	Vert(LL)	n/a	-	n/a	999	MT20
TCDL	10.0	Lumber DOL	1.15	BC	0.05	Vert(TL)	n/a	-	n/a	999	244/190
BCLL	0.0	Rep Stress Incr	YES	WB	0.00	Horiz(TL)	0.00	3	n/a	n/a	
BCDL	10.0	Code	IRC2018/TPI2014	Matrix-P							Weight: 10 lb FT = 20%

LUMBER

TOP CHORD 2x4 SP No.2
BOT CHORD 2x4 SP No.2
WEBS 2x3 SPF No.2

BRACING

TOP CHORD Structural wood sheathing directly applied or 3-1-5 oc purlins, except end verticals.
BOT CHORD Rigid ceiling directly applied or 10-0-0 oc bracing.

REACTIONS (size) 1=3-0-15, 3=3-0-15, 4=3-0-15
Max Horiz 4=72 (LC 9)
Max Uplift 3=39 (LC 12), 4=47 (LC 3)
Max Grav 1=143 (LC 3), 3=110 (LC 19), 4=14 (LC 8)

FORCES (lb) - Maximum Compression/Maximum Tension

TOP CHORD 1-2=-105/77, 2-3=-99/121
BOT CHORD 1-4=-160/107, 1-3=-35/38

NOTES

- 1) Wind: ASCE 7-16; Vult=115mph (3-second gust)
Vasd=91mph; TCDL=6.0psf; BCDL=6.0psf; h=35ft;
Ke=1.00; Cat. II; Exp C; Enclosed; MWFRS (envelope)
exterior zone and C-C Exterior(2E) zone; cantilever left
and right exposed; end vertical left and right
exposed; C-C for members and forces & MWFRS for
reactions shown; Lumber DOL=1.60 plate grip
DOL=1.60
- 2) Truss designed for wind loads in the plane of the truss
only. For studs exposed to wind (normal to the face),
see Standard Industry Gable End Details as applicable,
or consult qualified building designer as per ANSI/TPI 1.
- 3) Gable requires continuous bottom chord bearing.
- 4) Gable studs spaced at 4-0-0 oc.
- 5) This truss has been designed for a 10.0 psf bottom
chord live load nonconcurrent with any other live loads.
- 6) All bearings are assumed to be SP No.2 crushing
capacity of 565 psi.

- 7) Provide mechanical connection (by others) of truss to
bearing plate capable of withstanding 39 lb uplift at joint
3 and 47 lb uplift at joint 4.
- 8) This truss is designed in accordance with the 2018
International Residential Code sections R502.11.1 and
R802.10.2 and referenced standard ANSI/TPI 1.

LOAD CASE(S) Standard



July 11, 2023

WARNING - Verify design parameters and READ NOTES ON THIS AND INCLUDED MITEK REFERENCE PAGE MII-7473 rev. 5/19/2020 BEFORE USE.

Design valid for use only with MiTek® connectors. This design is based only upon parameters shown, and is for an individual building component, not a truss system. Before use, the building designer must verify the applicability of design parameters and properly incorporate this design into the overall building design. Bracing indicated is to prevent buckling of individual truss web and/or chord members only. Additional temporary and permanent bracing is always required for stability and to prevent collapse with possible personal injury and property damage. For general guidance regarding the fabrication, storage, delivery, erection and bracing of trusses and truss systems, see

ANSI/TPI1 Quality Criteria, DSB-89 and BCSI Building Component

Safety Information available from Truss Plate Institute, 2670 Crain Highway, Suite 203 Waldorf, MD 20601



16023 Swingley Ridge Rd
Chesterfield, MO 63017

Job	Truss	Truss Type	Qty	Ply	Roof - Osage Lot 57	
P230380-01	V8	Valley	2	1	Job Reference (optional)	I59435166

Premier Building Supply (Springhill, KS), Spring Hills, KS - 66083,

Run: 8.63 S Apr 6 2023 Print: 8.630 S Apr 6 2023 MiTek Industries, Inc. Mon Jul 10 12:58:44
ID:3pNgijfdw84fOAODEBr5MYyGxS8-RfC?PsB70Hq3NSgPqnL8w3uITXbGKWrCDoi7J4zJC?i

Page: 1

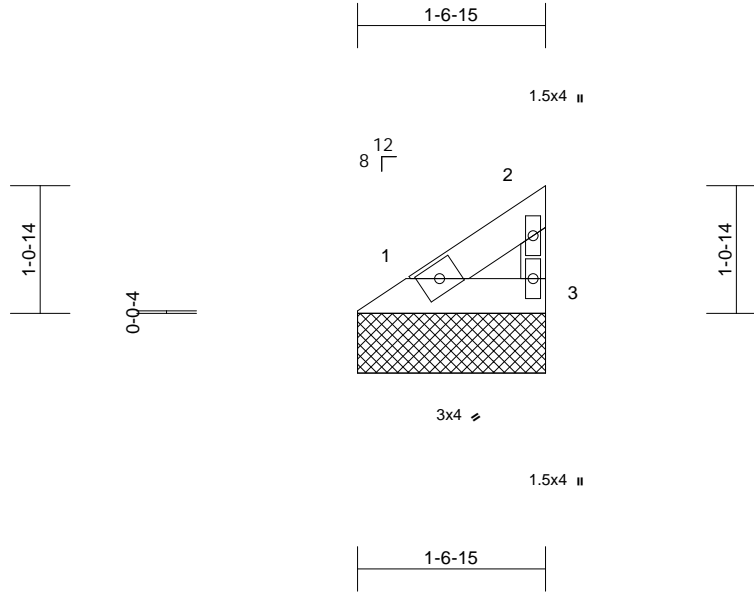

Scale = 1:19.3

Loading	(psf)	Spacing	2-0-0	CSI		DEFL	in	(loc)	l/defl	L/d	PLATES	GRIP
TCLL (roof)	25.0	Plate Grip DOL	1.15	TC	0.02	Vert(LL)	n/a	-	n/a	999	MT20	244/190
TCDL	10.0	Lumber DOL	1.15	BC	0.01	Vert(TL)	n/a	-	n/a	999		
BCLL	0.0	Rep Stress Incr	YES	WB	0.00	Horiz(TL)	0.00	3	n/a	n/a		
BCDL	10.0	Code	IRC2018/TPI2014	Matrix-P							Weight: 5 lb	FT = 20%

LUMBER

TOP CHORD 2x4 SP No.2
BOT CHORD 2x4 SP No.2
WEBS 2x3 SPF No.2

8) This truss is designed in accordance with the 2018 International Residential Code sections R502.11.1 and R802.10.2 and referenced standard ANSI/TPI 1.

LOAD CASE(S) Standard

BRACING

TOP CHORD Structural wood sheathing directly applied or 1-7-5 oc purlins, except end verticals.
BOT CHORD Rigid ceiling directly applied or 10-0-0 oc bracing.

REACTIONS (size) 1=1-6-15, 3=1-6-15

Max Horiz 1=29 (LC 9)
Max Uplift 1=-5 (LC 12), 3=-15 (LC 12)
Max Grav 1=46 (LC 1), 3=50 (LC 19)

FORCES (lb) - Maximum Compression/Maximum Tension

TOP CHORD 1-2=-42/32, 2-3=-44/50
BOT CHORD 1-3=-14/15

NOTES

- Wind: ASCE 7-16; Vult=115mph (3-second gust)
Vasd=91mph; TCDL=6.0psf; BCDL=6.0psf; h=35ft;
Ke=1.00; Cat. II; Exp C; Enclosed; MWFRS (envelope)
exterior zone and C-C Exterior(2E) zone; cantilever left
and right exposed; end vertical left and right
exposed; C-C for members and forces & MWFRS for
reactions shown; Lumber DOL=1.60 plate grip
DOL=1.60
- Truss designed for wind loads in the plane of the truss
only. For studs exposed to wind (normal to the face),
see Standard Industry Gable End Details as applicable,
or consult qualified building designer as per ANSI/TPI 1.
- Gable requires continuous bottom chord bearing.
- Gable studs spaced at 4-0-0 oc.
- This truss has been designed for a 10.0 psf bottom
chord live load nonconcurrent with any other live loads.
- All bearings are assumed to be SP No.2 crushing
capacity of 565 psi.
- Provide mechanical connection (by others) of truss to
bearing plate capable of withstanding 5 lb uplift at joint 1
and 15 lb uplift at joint 3.



July 11, 2023

WARNING - Verify design parameters and READ NOTES ON THIS AND INCLUDED MITEK REFERENCE PAGE MII-7473 rev. 5/19/2020 BEFORE USE.

Design valid for use only with MiTek® connectors. This design is based only upon parameters shown, and is for an individual building component, not a truss system. Before use, the building designer must verify the applicability of design parameters and properly incorporate this design into the overall building design. Bracing indicated is to prevent buckling of individual truss web and/or chord members only. Additional temporary and permanent bracing is always required for stability and to prevent collapse with possible personal injury and property damage. For general guidance regarding the fabrication, storage, delivery, erection and bracing of trusses and truss systems, see

ANSI/TPI1 Quality Criteria, DSB-89 and BCSI Building Component

Safety Information available from Truss Plate Institute, 2670 Crain Highway, Suite 203 Waldorf, MD 20601



16023 Swingley Ridge Rd
Chesterfield, MO 63017

Symbols

PLATE LOCATION AND ORIENTATION

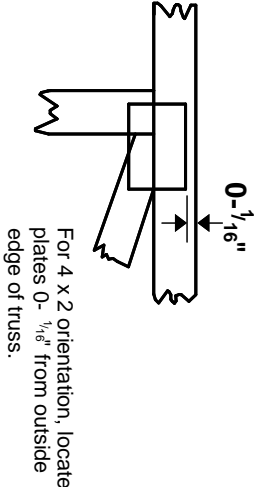

Center plate on joint unless x, y offsets are indicated. Dimensions are in ft-in-sixteenths. Apply plates to both sides of truss and fully embed teeth.

For 4 x 2 orientation, locate plates 0- 1/16" from outside edge of truss.

PLATE SIZE

4 X 4

The first dimension is the plate width measured perpendicular to slots. Second dimension is the length parallel to slots.

LATERAL BRACING LOCATION

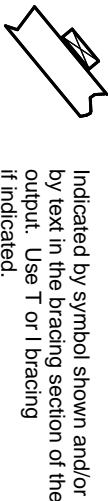

BEARING

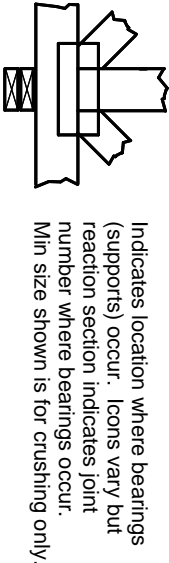

Indicates location where bearings (supports) occur. Icons vary but reaction section indicates joint number where bearings occur. Min size shown is for crushing only.

Industry Standards:
ANSI/TPI 1: National Design Specification for Metal Plate Connected Wood Truss Construction.
DSB-89: Building Component Safety Information, Guide to Good Practice for Handling, Installing & Bracing of Metal Plate Connected Wood Trusses.

Numbering System

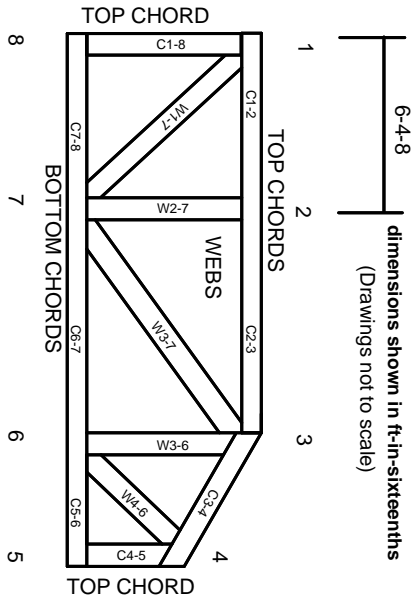

JOINTS ARE GENERALLY NUMBERED/LETTERED CLOCKWISE AROUND THE TRUSS STARTING AT THE JOINT FARTHEST TO THE LEFT.

CHORDS AND WEBS ARE IDENTIFIED BY END JOINT NUMBERS/LETTERS.

PRODUCT CODE APPROVALS

ICC-ES Reports:
ESR-1311, ESR-1352, ESR1988
ER-3907, ESR-2362, ESR-1397, ESR-3282

Trusses are designed for wind loads in the plane of the truss unless otherwise shown.

Lumber design values are in accordance with ANSI/TPI 1 section 6.3 These truss designs rely on lumber values established by others.

© 2012 MITek® All Rights Reserved



Mitek Engineering Reference Sheet: MII-7473 rev. 5/19/2020

General Safety Notes

Failure to Follow Could Cause Property Damage or Personal Injury

1. Additional stability bracing for truss system, e.g. diagonal or X-bracing, is always required. See BCSI.
2. Truss bracing must be designed by an engineer. For wide truss spacing, individual lateral braces themselves may require bracing, or alternative Tor I bracing should be considered.
3. Never exceed the design loading shown and never stack materials on inadequately braced trusses.
4. Provide copies of this truss design to the building designer, erection supervisor, property owner and all other interested parties.
5. Cut members to bear tightly against each other.
6. Place plates on each face of truss at each joint and embed fully. Knots and wane at joint locations are regulated by ANSI/TPI 1.
7. Design assumes trusses will be suitably protected from the environment in accord with ANSI/TPI 1.
8. Unless otherwise noted, moisture content of lumber shall not exceed 19% at time of fabrication.
9. Unless expressly noted, this design is not applicable for use with fire retardant, preservative treated, or green lumber.
10. Camber is a non-structural consideration and is the responsibility of truss fabricator. General practice is to camber for dead load deflection.
11. Plate type, size, orientation and location dimensions indicated are minimum plating requirements.
12. Lumber used shall be of the species and size, and in all respects, equal to or better than that specified.
13. Top chords must be sheathed or purlins provided at spacing indicated on design.
14. Bottom chords require lateral bracing at 10 ft. spacing, or less, if no ceiling is installed, unless otherwise noted.
15. Connections not shown are the responsibility of others.
16. Do not cut or alter truss member or plate without prior approval of an engineer.
17. Install and load vertically unless indicated otherwise.
18. Use of green or treated lumber may pose unacceptable environmental, health or performance risks. Consult with project engineer before use.
19. Review all portions of this design (front, back, words and pictures) before use. Reviewing pictures alone is not sufficient.
20. Design assumes manufacture in accordance with ANSI/TPI 1 Quality Criteria.
21. The design does not take into account any dynamic or other loads other than those expressly stated.