



307B SW Market Street Lee's Summit, MO, 64063 P: 816.249.2270 | www.collinsandwebb.com

# Johnny Jo's - Lee's Summit

228 SW MAIN ST.  
LEE'S SUMMIT, MO 64063

## PERMIT DOCUMENTS

27 JUNE 2023

COLLINS WEBB #: 23063

SHEET INDEX	
SHEET NUMBER	SHEET NAME
GENERAL INFORMATION	
CS	COVER SHEET
G001	GENERAL INFORMATION
G500	GENERAL PROJECT SPECIFICATIONS
ARCHITECTURAL	
A101	FLOOR PLANS, ENLARGED PLANS, AND DETAILS
MEP	
E101	ELECTRICAL NOTES, SYMBOLS & ABBREVIATIONS
E102	ELECTRICAL DETAILS
E201	ELECTRICAL POWER PLAN
E301	ELECTRICAL LIGHTING PLAN
E401	ELECTRICAL RISER DIAGRAM & SCHEDULES
E501	ELECTRICAL SPECIFICATIONS
E502	ELECTRICAL SPECIFICATIONS
M101	MECHANICAL NOTES, SYMBOLS & ABBREVIATIONS
M201	MECHANICAL PLAN
M301	MECHANICAL SCHEDULE AND DETAILS
P101	PLUMBING NOTES, SYMBOLS & ABBREVIATIONS
P102	PLUMBING DETAILS AND SCHEDULES
P201	PLUMBING WASTE AND VENT PLAN
P202	PLUMBING WATER AND GAS PLAN
P301	PLUMBING SPECIFICATIONS

### OWNER

JOHNNY JO'S PIZZERIA  
1209 W 47TH ST  
KANSAS CITY, MO 64112  
P: 816.401.4483  
www.johnnyjopizza.com

### ARCHITECT

COLLINS WEBB ARCHITECTURE  
307B SW MARKET ST.  
LEE'S SUMMIT, MISSOURI 64063  
P: 816.249.2270  
www.collinsandwebb.com

### CONTRACTOR

JWM CONTRACTING, LLC  
OVERLAND PARK, KS  
913.530.4205

### MEP ENGINEER

ENGINEERED BUILDING SOLUTIONS  
P.O. BOX #11101  
OVERLAND PARK, KS 66207  
P: 913.735.5654  
www.EBSolutionsKC.com



6/27/2023 1:46:00 PM

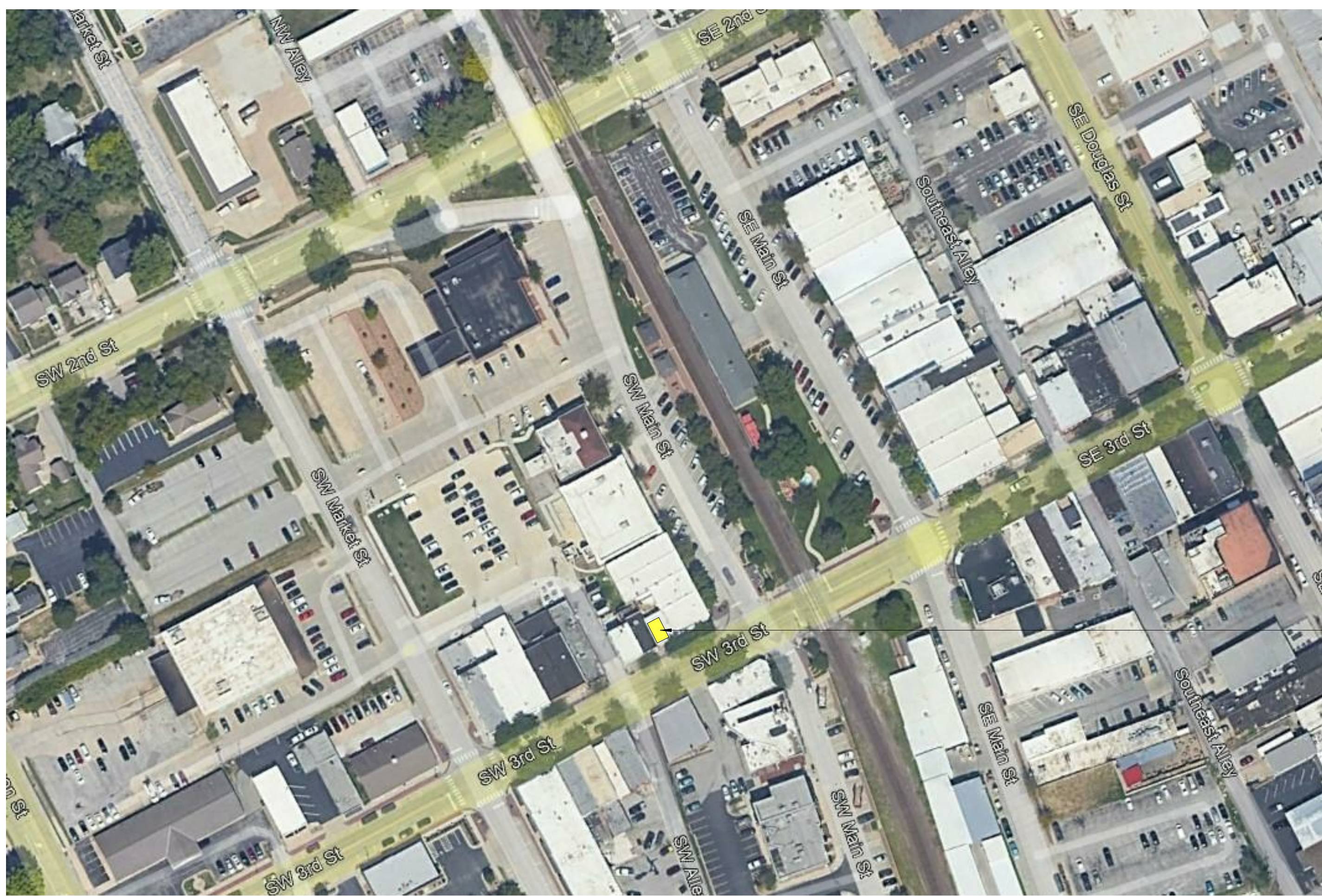

PROJECT LOCATION:  
228 SW MAIN ST  
LEE'S SUMMIT MO 64063

## ARCHITECTURAL ABBREVIATIONS

<b>A</b> AND < ANGLE AB ANCHOR BOLT ACOUSIACS ACUSTICAL(Acoustical) TCT ACUSTICAL CEILING TILE ADP ACUSTICAL SOUNDING PANEL ACS PNL ACCESS PANEL ADOL AREA DRAIN ADH ADHESIVE ADJ ADJUSTABLE ADJ ADJACENT AFF ABOVE FINISH FLOOR AFS ABOVE FINISH GRADE AFS ABOVE FINISH SLAB AGGR AGGREGATE ALUM AL ALUMINUM ALT ALTERNATE AND AND APPROX APPROXIMATELY ARCH ARCHITECTURAL ASPH ASPHALT ASH AT AVG AVERAGE	<b>E</b> EAST EA EACH EDR EQUIPMENT DRAWING EG EDGE GUARD EFS EXTERIOR INSULATION FINISH SYSTEM EJ EXPANSION JOINT EL ELEVATION ELAST ELASTOMERIC ELEC ELECTRICAL ELEV ELEVATOR EMER EMERGENCY ENCL ENCLOSURE ENGR ENGINEER EOS EDGE OF SLAB EPT ELECTRICAL PANEL EPB ELECTRICAL PANEL BOARD EPM EPDM EQ EQ EQ SP EQUALLY SPACED EQU EQUIP EQU EQUIPMENT ESCAL ESCALATOR EST ESTIMATE(D) EWC ELECTRIC WATER COOLER EXC EXCAVATED EXH EXHAUST EXH EXHIST. (E) EXP EXPANSION EXT EXT EXT EXTERIOR EXB EXISTING BRICK	<b>I</b> ID INSIDE DIAMETER INCH INCH INCAN INCANDESCENT INCL INCLUDE, INCLUDING INFORM INFORMATION INSUL INSULATION INTR INTERIOR INV INVERT INT INTRAVENOUS TRACK	<b>P</b> PA PUBLIC ADDRESS PART PARTIAL PARTB PARTITION BOARD PBX PRIVATE TELEPHONE EXCHANGE PCF POUNDS PER CUBIC FOOT PSE POUNDS PER SQUARE INCH PERF PERFORATED PERIM PERIMETER PERM PERMANENT PERMOD PERIMODULAR PI POINT OF INTERSECTION PL PLATE PLAM PLASTIC LAMINATE PLAS PLASTER, PLASTIC PLUG PLUMBING PSI POUNDS PER SQUARE INCH PLYWD PLYWOOD PNEU PNEUMATIC PNL PANEL PNL BD PANEL BOARD PNT P. PAINT PORT PORTABLE PP PUSH PLATE PPM PARTS PER MILLION PAIR PAIR PREST PRECAST PREP PREPARATION PREFAB PREFABRICATION PRNG PARKING PROJ PROJECT PROP PROPERTY PSI POUNDS PER SQUARE INCH PTI POINT, PAINT / PAINTED PTD PARTITION PTS PNEUMATIC TUBE STATION PVC POLYVINYL CHLORIDE PWT PAINTING PWT PAVEMENT PWR POWER	<b>S</b> SPKLR SPRINKLER SPKR SPEAKER SQ SQUARE SS SANITARY SEWER SSK SERVICE SINK ST STAINLESS STEEL ST STREET STA STATION STAG STAGGERED STC SOUND TRANSMISSION COEFFICIENT STD STANDARD STL STEEL STOR STORAGE STOR STRUCTURAL STK SELF-TAPPING STEEL STSP SUSPENDED SUSP CLG SUSPENDED CEILING SVCE SERVICE SYM SYMMETRICAL SYM SYSTEM	<b>J</b> JAN JANITOR JST JUST JT JOINT	<b>K</b> KG KILOGRAM KIT KITCHEN KPL KICK PLATE KS KNEE SPACE	<b>L</b> LAB LENGTH, LONG LAB LABORATORY LAM LAMINATE, LAMINATION LAV LAVATORY LB POUND LED LIGHT EMITTING DIODE LF LINEAR FOOT LG LENGTH LIN LINEAR LL LEAD LINED LPT LOW POINT LT LIGHT LT WT LIGHT WEIGHT LTG LIGHTING LVR LOUVER	<b>M</b> M METERS MACH MACHINE MATL MATERIAL MATV MASTER ANTENNA TELEVISION SYSTEM MAX MAXIMUM MB MACHINE BOLT MC MEDICINE CABINET MECH MECHANICAL MED MEDIUM MET MTL METAL MEM MEMBRANE MFR / MFG MANUFACTURER MNL MANHOLE MNT MINIMUM MSC MISCELLANEOUS MOLD MOLDING MM MILLIMETERS MO MASONRY OPENING MOD MODULE, MODULAR MTD MOUNTED MTG MOUNTING MOV MOVABLE MULL MULLION	<b>N</b> NEW N NORTH NAT NOT APPLICABLE NAT NATURAL NE NORTHEAST NOT IN CONTRACT NUMBER NOM NOMINAL NRC NOISE REDUCTION COEFFICIENT NTS NOT TO SCALE NW NORTHWEST	<b>O</b> ON CENTER OA OUTSIDE DIAMETER OFDI OWNER FURNISHED-CONTRACTOR INSTALL OFDI OWNER FURNISHED-OWNER INSTALL OPNG OPENING OPP OPPOSITE ORD OVERFLOW ROOF DRAIN OVD OVERHEAD OZ OUNCE	<b>H</b> HIGH H HOSE BIBB HOLLOW CORE HD HEAD HBD HARDBOARD HARDWARE HWD HARDWOOD HGT HEIGHT HM HOLLOW METAL HNDRL HANDRAIL HORZ HORIZONTAL HP HIGH POINT HOUR HVAC HEATING-VENTILATION-AIR CONDITIONING HW HOT WATER
---	---	--	---	--	---	---	---	---	--	--	--

## TYPICAL ARCHITECTURAL REFERENCE SYMBOLS

**WALL SECTION**  
WALL SECTION NUMBER  
DIRECTION OF VIEW  
SHEET WHERE DRAWN

**WINDOW AND LOUVER TYPE MARK**  
NAME OF LEVEL  
INDICATES HEIGHT ABOVE PROJECT DATUM

**LEVEL LINE**  
ROOM NAME AND NUMBER

**REVISION EXTENT**  
REVISION TAG MARK  
EXTENT OF CURRENT REVISION

**KEYED NOTE MARK**  
SEE CORRESPONDING NUMBERED LEGEND ON SHEET WHERE REFERENCE OCCURS

**MATCH LINE REFERENCE**  
DRAWING INDICATION

**DRAWING TITLE SYMBOLS**  
DRAWING TITLE  
DRAWING SCALE  
DRAWING NUMBER

**LAYOUT GRID LINES**  
NEW GRID IDENTIFICATION  
EXISTING GRID IDENTIFICATION

**NORTH ARROW REFERENCE**  
TRUE NORTH  
PROJECT NORTH DIRECTION

**WALL SECTION**  
WALL SECTION NUMBER  
DIRECTION OF VIEW  
SHEET WHERE DRAWN

**BUILDING SECTION**  
WALL SECTION NUMBER  
SHEET WHERE DRAWN  
DIRECTION OF VIEW

**EXTERIOR ELEVATION**  
ELEVATION DIRECTION  
SHEET WHERE DRAWN  
ELEVATION NUMBER

**DETAIL REFERENCE**  
DETAIL NUMBER  
SHEET WHERE DRAWN  
HYPHEN INDICATES DETAIL ON SAME SHEET

**SECTION DETAIL REFERENCE**  
ELEVATION NUMBER AND DIRECTION  
SHEET WHERE DRAWN

**INTERIOR ELEVATION REFERENCE**  
ELEVATION NUMBER AND DIRECTION OF VIEW  
SHEET WHERE DRAWN

**PARTITION TYPE IDENTIFICATION MARK**  
SEE PARTITION SYMBOL DESCRIPTION ON PARTITION TYPE SHEET

**EQUIPMENT/ACCESSORY IDENTIFICATION MARK**  
SEE CORRESPONDING NUMBERED LEGEND ON SHEET WHERE REFERENCE OCCURS

**DOOR IDENTIFICATION MARK**  
SEE DOOR SCHEDULE FOR ADDITIONAL INFORMATION

## ARCHITECTURAL DIMENSIONING CONVENTIONS

**1. EXCEPT WHERE DIRECTED TO PLACE ITEMS OF THE WORK AT THE "APPROXIMATE LOCATION SHOWN," DO NOT SCALE DRAWINGS FOR DIMENSIONAL INFORMATION.**

**2. ALL ELEMENTS OF THE DRAWINGS MAY NOT BE DRAWN TO EXACT SCALE. ALL DIMENSIONS REQUIRED ARE SHOWN (OR MAY BE DERIVED FROM THOSE SHOWN OR NOTED) ON THE FLOOR PLANS, DETAIL PLANS, ELEVATIONS, SECTIONS, SCHEDULES, CONFIGURATION DETAILS, AND SPECIFICATIONS. SEE THE NOTES BELOW FOR DIMENSIONING CONVENTIONS USED ON THIS PROJECT.**

**3. EXCEPT WHERE SPECIFICALLY NOTED TO THE CONTRARY, ALL DIMENSIONS SHOWN ON THE ARCHITECTURAL DRAWINGS CONFORM TO THE FOLLOWING CONVENTIONS:**  
**A. DIMENSIONS UTILIZING THE "CENTERLINE" SYMBOL ARE MEASURED TO:**

- STRUCTURAL OR DIMENSIONAL GRID LINES.
- CENTERLINE OF CONCRETE OR CONC MASONRY UNIT WALLS EXCLUSIVE OF FURRING OR APPLIED FINISHES HAVING THICKNESS. REFER TO THE ARCH PLANS AND SECTIONS, THE STRUCT DRAWINGS, OR PARTITION SCHEDULE TO DETERMINE THE THICKNESS OF CONCRETE OR CONC MASONRY UNIT WALLS.
- CENTERLINE OF PARTITION ASSEMBLY (EXCLUSIVE OF ANY APPLIED FINISHES HAVING THICKNESS WHICH MAY BE ADDED TO SUCH WALLS) AT PARTITIONS FRAMED WITH METAL, SIGHT REFER TO "PARTITION SCHEDULE" TO DETERMINE THICKNESS OF EACH PARTITION TYPE.
- CENTERLINE OF DOOR, WINDOW, OR LOUVER OPENING.
- CENTERLINE OF EQUIPMENT OR FURNISHING.
- CENTERLINE OF OTHER FEATURES AS INDICATED.

**B. REFER TO ABBREVIATIONS LEGEND FOR SYMBOL USED TO INDICATE CENTERLINE DIMENSION.**

**C. DIMENSIONS UTILIZING THE "FACE OF" SYMBOL ARE MEASURED TO:**

- FACE OF CONCRETE OR CONC MASONRY UNIT WALL (EXCLUSIVE OF APPLIED FINISHES HAVING THICKNESS OR FURRING WHICH MAY BE ADDED TO THE FACE OF SUCH WALLS).
- FACE OF PARTITION ASSEMBLY (EXCLUSIVE OF ANY APPLIED FINISHES HAVING THICKNESS WHICH MAY BE ADDED TO SUCH WALLS) AS DEFINED BY THE PARTITION SCHEDULE. UNLESS NOTED AS A "FACE OF FINISH" OR "CLEAR FINISH" (SEE NOTE E BELOW), DIMENSIONS ARE NOT MEASURED TO THE FACE OF APPLIED FINISH. REFER TO THE "PARTITION SCHEDULE" TO DETERMINE THE THICKNESS OF EACH PARTITION TYPE.
- INSIDE EDGE OF FINISHED DOOR OPENING. REFER TO THE DOOR SCHEDULE FOR ADDITIONAL DIMENSIONAL INFORMATION.
- DIMENSION OR WORK POINT AS INDICATED ON RELATED ARCH DETAIL PLAN, SECTION, ELEVATION, LAYOUT OR CONFIGURATION DETAIL, OR CONSTRUCTION DETAIL.

**D. REFER TO ABBREVIATIONS LEGEND FOR SYMBOL USED TO INDICATE "FACE OF" DIMENSION.**

**E. WHERE "FACE OF FINISH" OR "CLEAR" DIMENSIONS ARE SPECIFICALLY NOTED, THE DIM IS MEASURED TO:**

- FINISH FACES AT THE MOST NARROW OR CONSTRICTED POINTS OF SECTION WHERE DIMENSION IS SHOWN, WHEN THE DIMENSION OCCURS ACROSS AN OPEN SPACE, THIS CASE, A "FACE OF FINISH" DIMENSION IS EQUIVALENT TO A "CLEAR" DIMENSION.
- FINISH FACES AT THE WIDEST OR MOST EXPANSIVE POINTS OF THE SECTION THE DIMENSION IS SHOWN WHEN THE DIMENSION OCCURS ACROSS AN OBJECT OR GROUP OF OBJECTS.

**F. WHERE "EQUAL" DIMENSIONS ARE USED ON REFLECTED CEILING PLANS TO LOCATE CEILING GRID WORK POINTS, MEASURE DIMENSIONS TO:**

- EDGE OF THE INDICATED CEILING AT THE FACE OF THE ADJACENT APPLIED FINISH MEASURED AT THE PLANE OF THE CEILING.

**NOTE NO 3 CONTINUED:**

- CAUTION: DUE TO THE POSSIBLE APPLICATION OF APPLIED FINISHES - THICKNESS OF WHICH MAY VARY BETWEEN FLOOR AND CEILING AND IS NOT ACCOUNTED FOR (EXCEPT AS INDICATED BY "TOP" OR "CLEAR" BY THE DIMENSION SHOWN ON THE FLOOR PLANS - THE CONTRACTOR MUST ADJUST, AS NECESSARY, THE FLOOR PLAN DIMENSIONS TO REFLECT THE ACTUAL DIMENSIONS FOUND AT PLANE OF THE CEILING.

**NOTE NO 4 CONTINUED:**

- WHERE DOOR OCCURS NOT ADJACENT TO A PERPENDICULAR WALL AND EITHER "DIM E" OR "DIM F" IN DIAGRAM BELOW IS 16" OR LESS, LOCATE DOOR UTILIZING THE FOLLOWING MINIMUM DIMENSIONS:
  - DIMENSION A = 18 INCHES MIN
  - DIMENSION B = 12 INCHES MIN
  - DIMENSION C = DOOR WIDTH + 2 INCHES MIN
  - DIMENSION D = 4 INCHES MIN AT METAL FRAMED GYP BD PARTITIONS OR, EVEN MULTIPLE OF 12 CMU MODULE PLUS 2 INCHES AT CONC MASONRY UNIT WALLS
  - DIMENSIONS E AND F = AS SHOWN ON PLANS
  - DIMENSION G = 36 INCHES MIN
  - DIMENSION H = 60 INCHES MIN
- IF SPACE ALLOWS, CENTER DOOR IN WALL SHOWN ON THE DRAWINGS SO THAT EITHER "DIM A" EQUALS "DIM C" OR "DIM B" EQUALS "DIM D".
- IF "DIM E" IN DIAGRAMS BELOW IS LESS THAN THE SUM OF 2 TIMES THE DOOR WIDTH PLUS 2 INCHES, LOCATE DOOR SO THAT MINIMUM STATES NOTE NO 4C ABOVE FOR "DIM A", "DIM B", AND "DIM D" ARE MET - MAXIMIZING "DIM A" AND MINIMIZING "DIM D" TO THE EXTENT POSSIBLE.

**WHERE DOOR IS SHOWN LOCATED IN A LARGE EXPANSE OF OPEN WALL ("DIM E" AND "DIM F" IN DIAGRAM BELOW BOTH EXCEED 16'-0"), PLACE DOOR AT APPROXIMATE LOCATION SHOWN ON THE PLANS, WHERE DOOR OCCURS IN CMU WALL, PLACE DOOR AT APPROXIMATE LOCATION SHOWN WHILE MINIMIZING "DIM C" OR PARTIAL CMU MODULES ADJACENT TO THE JAMBS.**

**WHERE WALLS AND/OR PARTITIONS OF UNEQUAL THICKNESS ABUT, ALIGN EXPOSED FINISH, UNLESS OTHERWISE NOTED.**

**REFLECTED CEILING PLAN SYMBOLS:**

- 9'-0" CEILING HEIGHT
- GYP BD.
- SUSP CEILING SYSTEM
- SUPPLY
- RETURN
- EXHAUST
- 2X4 LIGHT FIXTURE
- 1X4 LIGHT FIXTURE
- 2X2 LIGHT FIXTURE DIRECT/INDIRECT
- FLUORESCENT STRIP FIXTURE
- TRACK LIGHTING
- PENDANT FIXTURE
- CAN LIGHT
- FIRE EXIT SIGN
- SPRINKLER HEAD
- SPEAKER
- CONTROL JOINT IN GYP BD CEILING
- 2X4 LAY-IN CEILING
- 2X2 LAY-IN CEILING
- SECURITY CEILING
- OPEN TO STRUCTURE
- WOOD VENEER
- T & G WOOD VENEER
- EXTERIOR STUCCO SOFFIT
- EXTERIOR METAL PANEL SOFFIT

## GENERAL INFORMATION NOTES:

- ALL CONTRACTORS AND THEIR SUPERVISORY PERSONNEL SHALL REVIEW THE GENERAL AND SUPPLEMENTARY CONDITIONS TO THE CONTRACT.
- ALL WORK SHALL CONFORM WITH APPLICABLE BUILDING CODES, REGULATIONS AND ORDINANCES. THE CONTRACTOR AND/OR OWNER SHALL OBTAIN ALL REQUIRED BUILDING AND OCCUPANCY PERMITS.
- CONTRACTOR SHALL BECOME FULLY ACQUAINTED WITH CONDITIONS RELATED TO THE WORK.
- CONTRACTOR SHALL BE SOLELY RESPONSIBLE FOR THE MEANS, METHODS, AND SEQUENCES OF CONSTRUCTION AND THE SAFETY OF ALL CONSTRUCTION PERSONNEL AND VISITORS.
- DRAWINGS CONTAINED IN THIS SET SHALL NOT BE REPRODUCED FOR SHOP DRAWINGS. COPIES OF THESE DRAWINGS SUBMITTED AS SHOP DRAWINGS WILL BE REJECTED AND RETURNED TO THE CONTRACTOR.
- EACH INSTALLER MUST EXAMINE SUBSTRATE AND/OR CONDITIONS UNDER WHICH THE WORK WILL BE INSTALLED AND REPORT TO THE CONTRACTOR ANY UNSATISFACTORY CONDITIONS DETRIMENTAL TO THE PROPER AND TIMELY EXECUTION OF THAT INSTALLERS WORK. DO NOT PROCEED UNTIL UNSATISFACTORY CONDITIONS ARE CORRECTED. COMMENCING WITH INSTALLATION SHALL CONSTITUTE ACCEPTANCE OF THE SUBSTRATE AND/OR CONDITIONS.
- DO NOT SCALE DRAWINGS. FOLLOW WRITTEN DIMENSIONS AND NOTES. CONTACT ARCHITECT FOR CLARIFICATIONS, IF REQUIRED.
- DIMENSIONS SHOWN ON THE FLOOR PLAN ARE TO THE FACE OF GYP BOARD WALL, (FGL) FACE OF MASONRY, (FOM) FACE OF CONCRETE WALL, (FPC) AND COLUMN GRID LINES, UNLESS OTHERWISE NOTED OR INDICATED. NOTE: WALL THICKNESSES ARE ACTUAL DIMENSIONS. REFER TO ELEVATION SHEET FOR DIMENSIONS.
- ALL MASONRY WALL THICKNESSES ACTUAL DIMENSIONS REFER TO WALL TYPES SHEET.
- IF "DIM E" IN DIAGRAMS BELOW IS LESS THAN THE SUM OF 2 TIMES THE DOOR WIDTH PLUS 2 INCHES, LOCATE DOOR SO THAT MINIMUM STATES NOTE NO 4C ABOVE FOR "DIM A", "DIM B", AND "DIM D" ARE MET - MAXIMIZING "DIM A" AND MINIMIZING "DIM D" TO THE EXTENT POSSIBLE.
- ANY DISCREPANCIES BETWEEN THE DRAWINGS AND SPECIFICATIONS - CONTACT ARCHITECT FOR CLARIFICATION. FOR BIDDING PURPOSES, THE MOST EXPENSIVE AND/OR STRICTEST REQUIREMENTS SHALL GOVERN. FOR CLARIFICATIONS DURING CONSTRUCTION, THE MOST EXPENSIVE AND/OR STRICTEST REQUIREMENTS, AS INDICATED BY THE ARCHITECT, SHALL GOVERN.
- ANY DISCREPANCIES BETWEEN THE DRAWINGS AND ACTUAL CONDITIONS SHALL BE REPORTED TO THE ARCHITECT IN WRITING FOR RESOLUTION, PRIOR TO PROCEEDING WITH THE WORK.
- ANY AND ALL DISCREPANCIES SHALL BE REPORTED TO THE ARCHITECT IN WRITING FOR RESOLUTION, PRIOR TO PROCEEDING WITH THE WORK. IN THESE INSTANCES, NO CHANGE ORDERS OR EXTENSIONS OF TIME WILL BE ALLOWED OR ACCEPTED FOR PROCEEDING WITH THE WORK. WITHOUT THE ARCHITECT'S WRITTEN DIRECTION AND APPROVAL, ALSO - CONTRACTOR MUST REPAIR AND/OR REPLACE ANY UNAUTHORIZED WORK, AS INDICATED BY THE ARCHITECT, AT THE ADDITIONAL COST TO THE OWNER.
- ALL DISSIMILAR METAL MATERIALS SHALL BE ISOLATED WITH AN APPROVED NONMETAL ISOLATION MATERIAL. EXTERIOR JOINTS AROUND WINDOW AND DOOR FRAMES, BETWEEN WALLS AND FOUNDATIONS, BETWEEN WALL PANELS, AND AT PENETRATIONS INTO UTILITIES THROUGH THE BUILDING ENVELOPE, ETC. - SHALL BE SEALED, CALKED, FLASHED OR WEATHER-STRIPPED AS REQUIRED FOR COMPATIBILITY WITH THE ADJACENT MATERIALS & TO ELIMINATE AIR LEAKAGE AND WATER ENTRY.
- PROVIDE SEALANT AND/OR CALKING BETWEEN DISSIMILAR ADJOINING INTERIOR MATERIALS, I.E. WINDOW SILLS TO GYP BD., ACT CEILINGS TO MASONRY WALLS, ETC.
- DOOR OPENINGS NOT LOCATED BY DIMENSION SHALL BE CENTERED IN WALL SHOWN OR LOCATED 4 INCHES FROM FINISH WALL TO FINISH JAMB, ALWAYS ALLOWING A MINIMUM OF 18" FROM THE PULL SIDE OF THE DOOR TO THE INTERESTING WALL.
- CONTRACTOR SHALL VERIFY THE LOCATIONS OF ALL EXISTING UNDERGROUND UTILITIES AND THEIR SERVICE CONNECTIONS WITH THE PROPER UTILITY COMPANY.
- THE CONTRACTOR IS RESPONSIBLE TO COORDINATE FINAL SIZE AND DEPTH OF THE ELEVATOR PIT, SHAFT, RAIL SUPPORT, HOIST SUPPORT, OVERTURN AND MISC. ELEVATOR REQUIREMENTS WITH THE SELECTED ELEVATOR MANUFACTURER'S SUPPLIER.
- CONTRACTOR SHALL COORDINATE SIZE, LOCATIONS AND NUMBER OF ALL FLOOR OPENINGS AND ROOF ACCESSORIES WITH ALL OTHER TRADES. REFER TO THE ARCHITECTURAL, STRUCTURAL, PLUMBING, MECHANICAL AND ELECTRICAL DRAWINGS.
- LOCATIONS AND SIZES OF ALL CONCRETE MECHANICAL AND ELECTRICAL PADS SHALL BE COORDINATED BY THE MECHANICAL AND ELECTRICAL CONTRACTORS WITH THE SELECTED EQUIPMENT MANUFACTURER(S) SUPPLIER, AND ARE TO BE APPROVED BY THE ARCHITECT PRIOR TO PROCEEDING WITH THE WORK.
- EXCEPT AT FIRE-RATED PARTITIONS, ALL WALL AND CEILING FINISHES SHALL BE FINISHED TO THE FINISH CEILING.
- AT ALL TELECOMMUNICATION ROOMS, PROVIDE 3" X 8'-0" HIGH FIRE-RETARDANT-TREATED WOOD SHEATHING OR PROVIDE PLYWOOD OVER NON-COMBUSTIBLE SHEATHING. BOTTOM TO BE LOCATED AT 4'-0" AFF. VERIFY LENGTHS AND LOCATIONS WITH ELECTRICAL DRAWINGS.
- GLASS DOORS, ADJACENT PANELS AND ALL GLAZED OPENINGS WITHIN 1'-0" OF THE FLOOR, AND WITHIN A 24-INCH ARC OF EITHER VERTICAL EDGE OF A DOOR, ETC., SHALL BE SAFETY GLAZING AS APPROVED FOR IMPACT BY APPLICABLE BUILDING CODES, AND SHALL BE LABELED AS SUCH.
- ALL CEILING HEIGHTS AS SHOWN ON PLANS AND DETAILS ARE FROM SLAB OR TILE FLOOR (FINISHED FLOOR) TO FINISH CEILING.
- PROVIDE INDEPENDENT FRAMING & ATTACHMENTS TO THE STRUCTURE - ADEQUATE TO SUPPORT THE CEILING SYSTEM, LIGHT FIXTURES, DUCTS, DIFFUSERS, SPRINKLER PIPING AND BUS DUCTS.
- ALL CLOSETS AND ALCOVES WITHOUT A SPACE IDENTIFICATION NUMBER SHALL HAVE THE SAME FINISHES AS ADJOINING SPACES.
- CONTRACTOR TO INSTALL WOOD BLOCKING AND PLYWOOD AS REQUIRED FOR THE MOUNTING OF ALL TOILET ACCESSORIES, MILLWORK CASEWORK, HANDRAILS, FIRE EXTINGUISHERS, WALL SPEAKERS, POSTER CASES, TELEVISIONS, ELECTRICAL PANELS, FIRE ALARMS, MEP ITEMS, AND AV EQUIPMENT, ETC.
- REFER TO SPECIFICATIONS FOR ALL REQUIRED TESTING AND INSPECTIONS.
- ANY ALL PROPRIETARY PRODUCTS DESCRIBED AND/OR DRAWN IN THE DOCUMENTS (BUT NOT SPECIFIED) ARE TO MEET THE MANUFACTURER'S STANDARD CRITERIA WHICH IS NOT LIMITED TO THE FOLLOWING: PERFORMANCE REQUIREMENTS, QUALITY ASSURANCE REQUIREMENTS, APPLICABLE CODES AND INDUSTRY STANDARDS, FABRICATION, ASSEMBLY, HANDLING, DELIVERY, STORAGE, INSTALLATION, OPERATION, ADJUSTMENTS, ETC. PROVIDE THE MANUFACTURER'S STANDARD WARRANTY AND STANDARD FINISH WARRANTY. PROVIDE PRODUCT DATA, SHOP DRAWINGS, SAMPLES, AND MAINTENANCE DATA AS REQUIRED. REFER TO DIVISION 01 SPEC. SECTIONS WHICH ALSO APPLY - SUCH AS SUBSTITUTION PROCEDURES, SUBMITTAL PROCEDURES, QUALITY REQUIREMENTS, REFERENCES, EXECUTION, AND CLOSOUT PROCEDURES. NOTE: ANY SUBSTITUTIONS MUST MEET THE DESIGN INTENT, AS WELL AS THE CRITERIA DESCRIBED ABOVE.
- PROVIDE MINIMUM WARRANTY PERIOD OF 18 MONTHS FROM SUBSTANTIAL COMPLETION ON ALL PRODUCTS/ SERVICES.

**collins webb ARCHITECTURE**  
3075 SW Market Street, Lee's Summit, Mo. 64063  
(www.collinswebb.com)

**PERMIT DOCUMENTS**

**Johnny Jo's - Lee's Summit**  
228 SW MAIN ST.  
LEE'S SUMMIT, MO 64063

**COPYRIGHT © BY COLLINS WEBB ARCHITECTURE, LLC**

**REVISION DATES:**

**PROFESSIONAL SEAL**

**G001**

**ISSUE DATE:** 27 JUNE 2023  
**COLLINS WEBB #:** 23063

**GENERAL INFORMATION**



SPECIFICATIONS - PRODUCT & INSTALLATION GENERAL REQUIREMENTS

GENERAL REQUIREMENTS APPLICABLE TO ALL MATERIALS & FOR THE PROJECT.

1. NO SUBSTITUTIONS OF MATERIALS WITHOUT COMPLETION OF A SUBSTITUTION REQUEST FORM & APPROVAL OF SUBSTITUTION BY BOTH ARCHITECT & OWNER. PROJECTS WILL BE REQUESTED FROM GANT UP TO ARCHITECT.
2. A CONDENSED SET OF SPECIFICATIONS ARE PROVIDED FOR THE PROJECT. STRICT ADHERANCE TO MANUFACTURER DIRECTIONS AND INSTALLATION ARE REQUIRED TO BE FOLLOWED WITH SECTIONS PROVIDED WITHIN. IF REQUIRED THE ARCHITECT WILL ISSUE ADDITIONAL SECTIONS TO PROVIDE CLARITY TO PRODUCTS OR INSTALLATION REQUIREMENTS.

DIVISION 1 - GENERAL REQUIREMENTS

- 1.1. SEE ADMINISTRATIVE SPECIFICATION FOR GENERAL REQUIREMENTS RELATED TO ADMINISTRATION OF THIS CONTRACT.

A. CONTRACTOR LICENSES

1. THE CONTRACTOR AND ALL SUBCONTRACTORS INVOLVED IN THE PROJECT SHALL BE REQUIRED TO OBTAIN AND PAY FOR ALL NECESSARY LICENSES AS REQUIRED BY ANY LAW OR AGENCIES HAVING JURISDICTION (AHJ) OVER THE PROJECT.

B. BUILDING PERMITS

1. THE GENERAL CONTRACTOR WILL PAY FOR ALL PERMITS REQUIRED BY ANY AGENCY HAVING JURISDICTION (AHJ) OVER THE PROJECT FOR ALL WORK TO BE PERFORMED BY THE GENERAL CONTRACTOR.

C. UTILITY FEES

1. THE CONTRACTOR SHALL PAY THE NECESSARY FEES TO CONNECT TO EXISTING UTILITIES AT THE PROPERTY LINE OR IN ADJACENT STREETS AND RIGHT OF WAY AS SPECIFIED, NECESSARY, AND/OR INCLUDED IN THE CONSTRUCTION DOCUMENTS. THE CONTRACTOR SHALL PAY ALL UTILITY COSTS (BILLS) DURING CONSTRUCTION UNTIL OWNER TAKES POSSESSION OF THE FACILITY OR THE FACILITY IS CERTIFIED AS SUBSTANTIALLY COMPLETE.

D. PROTECTION OF FINISHED WORK

1. IT IS THE CONTRACTOR'S RESPONSIBILITY TO PROTECT FINISHED SURFACES. PROTECTION FOR FINISHES SUCH AS DOORS, WALLS AND FLOORS SHOULD BE PROVIDED AS REQUIRED. ANY DAMAGES TO THESE AREAS WILL BE THE RESPONSIBILITY OF THE CONTRACTOR TO REPAIR OR REPLACE.

E. GENERAL CONDITIONS

1. ANY DISCREPANCY OR CONFLICT WITHIN OR BETWEEN DRAWINGS AND ANY DISCREPANCY OR CONFLICT BETWEEN ANY DRAWING AND ANY SPECIFICATIONS SHALL BE BROUGHT TO THE ATTENTION OF THE ARCHITECT. NOTWITHSTANDING, DISCREPANCIES OR CONFLICTS NOT BROUGHT TO THE ARCHITECTS' AND OWNERS' ATTENTION AND CLARIFIED DURING THE BIDDING OF THE PROJECT WILL BE DEEMED TO HAVE BEEN BID OR PROPOSED IN THE MORE COSTLY OR DIFFICULT MANNER, AND THE BETTER QUALITY OR GREATER QUANTITY OF THE WORK SHALL BE PROVIDED BY THE CONTRACTOR IN ACCORDANCE WITH ARCHITECT'S INTERPRETATION.
2. THE GENERAL CONTRACTOR SHALL KEEP A COMPLETE PROTOTYPE SET OF DOCUMENTS ON THE PROJECT SITE AT ALL TIMES FOR REFERENCE DURING CONSTRUCTION.
3. THE GENERAL CONTRACTOR SHALL SUPERVISE AND DIRECT THE WORK, USING THE CONTRACTOR'S BEST SKILLS AND ATTENTION. THE GENERAL CONTRACTOR SHALL BE SOLELY RESPONSIBLE FOR AND HAVE CONTROL OVER CONSTRUCTION MEANS AND METHODS, TECHNIQUES, SEQUENCES AND PROCEDURES AND FOR COORDINATING ALL PORTIONS OF THE WORK UNDER THE CONTRACT.
4. THE GENERAL CONTRACTOR SHALL BE SOLELY RESPONSIBLE FOR AND HAVE CONTROL OVER ALL JOB SITE SAFETY PROCEDURES AND POLICES. THE GENERAL CONTRACTOR SHALL HAVE A SAFETY CONTROL OVERALL AND BE RESPONSIBLE TO HOLD REGULARLY SCHEDULED SAFETY TRAINING WITH ALL JOB SITE PERSONNEL, INCLUDING ALL SUB CONTRACTOR PERSONNEL.
5. NEITHER THE ARCHITECTS OR THE OWNERS INSPECTION NOR FAILURE TO INSPECT SHALL RELIEVE THE CONTRACTOR OF ANY OBLIGATION HEREUNDER. IF ANY WORK FAILS TO CONFORM TO THE CONTRACT DOCUMENTS, THE CONTRACTOR SHALL PROMPTLY REMEDY AND/OR REPLACE THE SAME AT THE CONTRACTOR'S EXPENSE AND WITHOUT ACCEPTANCE OR PAYMENT BY THE OWNER OR ARCHITECT SHALL CONSTITUTE A WAIVER OF THE FOREGOING AND NOTHING HEREIN SHALL EXCLUDE OR LIMIT ANY WARRANTIES IMPLIED BY LAW.
6. THE GENERAL CONTRACTOR SHALL CONDUCT ITS OPERATIONS AS NOT TO UNREASONABLY INTERFERE WITH TRAFFIC ON PUBLIC THOROUGHFARES ADJACENT OR NEAR TO THE PROJECT SITE.
7. DO NOT SCALE DRAWINGS.

F. PROJECT REQUIREMENTS

1. THE GENERAL CONTRACTOR REPRESENTS THAT IT POSSESSES THE SKILLS REQUIRED FOR THE WORK, ASSUMES THE RESPONSIBILITIES OF AN EMPLOYER FOR PERFORMANCE OF THE WORK, AND ACTS AS AN EMPLOYER OF ONE OR MORE EMPLOYEES BY PAYING WAGES, DIRECTING ACTIVITIES AND PERFORMING OTHER SIMILAR FUNCTIONS. THE GENERAL CONTRACTOR IS AN INDEPENDENT CONTRACTOR, FREE TO DETERMINE THE MANNER IN WHICH THE WORK IS PERFORMED.
2. THE GENERAL CONTRACTOR SHALL PROVIDE, AND MAINTAIN IN GOOD WORKING ORDER, THE FOLLOWING ITEMS FOR USE BY THE PROJECT SUPERINTENDENT DAILY DURING THE ENTIRE DURATION OF THE PROJECT:
- A. LAPTOP WITH INTERNET ACCESS
  - B. DIGITAL CAMERA WITH DATE STAMP CAPABILITY AND WITH PROPER CABLES TO ATTACH TO LAPTOP
  - C. EMAIL ACCESS THROUGH THE LAPTOP
  - D. A PRINTER/SCANNER/FAX MACHINE WITH PROPER CABLES TO ATTACH TO LAPTOP
  - E. CELL PHONE
3. THE GENERAL CONTRACTOR SHALL HAVE A CONSTRUCTION SUPERINTENDENT ASSIGNED TO THIS PROJECT, AND THIS SUPERINTENDENT SHALL BE ON SITE EVERY DAY THERE IS ANY CONSTRUCTION ON THE PROJECT. THE SUPERINTENDENT SHALL BE REACHABLE BY PHONE DURING NORMAL BUSINESS HOURS. ONCE ASSIGNED, THE SUPERINTENDENT SHALL NOT BE REMOVED OR REPLACED WITHOUT WRITTEN APPROVAL FROM OWNER & ARCHITECT, UNLESS SPECIFICALLY REQUESTED TO BE REPLACED BY OWNER.
4. THE SUPERINTENDENT WILL BE REQUIRED TO PROVIDE PHOTOGRAPHS (VIA EMAIL USING A DIGITAL CAMERA) TO THE OWNER & ARCHITECT EACH FRIDAY BY NOON CST, SHOWING THE PROGRESS OF CONSTRUCTION. THE GENERAL CONTRACTOR IS ENCOURAGED TO TAKE THESE PHOTOS EACH WEEK TO HELP MAINTAIN PROGRESS OF THE CONSTRUCTION. RECORD UNCOVERED CONDITIONS, RECORD CONDITION AND AMOUNTS OF VENDOR GOODS UPON RECEIPT, AND RECORD CONSTRUCTION THAT VARIES FROM THE CDS (AS PART OF THE AS-BUILTS). ALL PHOTOS WILL HAVE A DATE STAMP.

G. INSPECTIONS/OBSERVATIONS

1. IT IS THE RESPONSIBILITY OF THE GENERAL CONTRACTOR TO OVERSEE CONSTRUCTION OF THE PROJECT, CONTINUALLY INSPECTING THE WORK, MATERIALS, AND WORKMANSHIP PROVIDED BY ALL OF HIS TRADESMEN, SUBCONTRACTORS, AND SUPPLIERS. EXCELLENCE IN QUALITY OF CONSTRUCTION CAN ONLY BE ACHIEVED IF THE CONTRACTOR EMPHOSIZES HIGH STANDARDS OF ACCEPTABILITY. THE GENERAL CONTRACTOR CANNOT DELEGATE HIS RESPONSIBILITY TO THE SUBCONTRACTORS, BUT MUST CONTINUALLY MONITOR THE WORK OF EACH TRADE ON THE PROJECT.
2. IT IS THE CONTRACTOR'S RESPONSIBILITY TO ARRANGE AND SCHEDULE ALL AGENCIES HAVING JURISDICTION (AHJ) INSPECTIONS NECESSARY TO OBTAIN THE CERTIFICATE OF OCCUPANCY (CERTIFICATE OF COMPLIANCE), PRIOR TO THE DATE OF THE AGENCY INSPECTION. THE GENERAL CONTRACTOR SHOULD INSPECT THE PROJECT TO INSURE THAT CONSTRUCTION COMPLES WITH THE AGENCY REQUIREMENTS. SCHEDULING FINAL INSPECTIONS WITH AGENCY REPRESENTATIVES WHEN THE PROJECT IS NOT COMPLETE MUST BE AVOIDED. COPIES OF FINAL INSPECTIONS MUST BE PROVIDED TO OWNER & ARCHITECT AS THEY ARE AVAILABLE.
3. PRIOR TO REQUESTING THE SUBSTANTIAL COMPLETION INSPECTION, IT IS THE CONTRACTOR'S RESPONSIBILITY TO CONDUCT HIS OWN PRE-SUBSTANTIAL COMPLETION INSPECTION OF THE CONSTRUCTION FOR QUALITY OF CONSTRUCTION AND COMPLIANCE WITH THE CONSTRUCTION DOCUMENTS.
4. THE FOLLOWING PEOPLE SHALL BE IN ATTENDANCE FOR THE SUBSTANTIAL COMPLETION INSPECTION:
- A. GENERAL CONTRACTOR
  - B. GENERAL CONTRACTOR SUPERINTENDENT
  - C. MECHANICAL CONTRACTOR
  - D. ELECTRICAL CONTRACTOR
  - E. PLUMBING CONTRACTOR
  - F. PAINTING CONTRACTOR
  - G. FLOORING CONTRACTOR
5. ITEMS TO BE SUBMITTED AS A PREREQUISITE TO THE REQUEST FOR THE CERTIFICATE OF SUBSTANTIAL COMPLETION AND OWNER/ARCHITECT OBSERVATION OF ITEMS TO BE COMPLETED AND CORRECTED.
- A. GENERAL CONTRACTOR'S PUNCH LISTS
  - B. HVAC TEST AND BALANCE REPORT
  - C. SPRINKLER SYSTEM ACCEPTANCE INSPECTION REPORT
  - D. COPY OF VIDEO OF COMPLETED SEWER SYSTEM
6. THE REVIEW TEAM SHOULD PROCEED IN AN ORGANIZED MANNER THROUGHOUT THE BUILDING INSPECTING EACH SPACE OR ROOM. THE PUNCH LIST GENERATED BY THE SUBSTANTIAL COMPLETION INSPECTION TOUR IS TO BE PREPARED BY THE CONTRACTOR, ALONG WITH THE PUNCH LIST, THE ARCHITECT SHALL PREPARE THE "CERTIFICATE OF SUBSTANTIAL COMPLETION".
7. IMMEDIATELY AFTER RECEIPT OF THE PUNCH LIST, THE GENERAL CONTRACTOR AND SUBCONTRACTORS ARE EXPECTED TO BEGIN CORRECTION OF THE OUTSTANDING ITEMS. AFTER COMPLETION OF PUNCHLIST, THE CONTRACTOR SHALL NOTIFY OWNER & ARCHITECT IN WRITING THAT FULL LIST OF ITEMS TO BE COMPLETED AND OR CORRECT IS FINALIZED.

H. RECORD (CLOSE-OUT) DOCUMENTS

1. THE OWNER REQUESTS THE GENERAL CONTRACTOR AND SUBCONTRACTORS TO MAINTAIN AN ACCURATE, CURRENT SET OF RECORD DOCUMENTS (AS-BUILTS) AS CONSTRUCTION PROGRESSES, ALL PERTINENT INFORMATION RELATING TO THE PROJECT MUST BE TIMELY MAINTAINED ON THE AS-BUILTS. THE AS-BUILTS MUST BE MAINTAINED ON SITE IN THE GENERAL CONTRACTOR'S OFFICE AND WILL NOT BE USED FOR ANY OTHER PURPOSE. SINCE THE OWNER WILL OWN AND OPERATE THE FACILITY, IT IS IMPERATIVE THAT ALL PARTIES MAINTAIN ACCURATE INFORMATION REGARDING THE ACTUAL CONSTRUCTION OF THE PROJECT.
- ALL DEVIATIONS FROM THE CONTRACT SET OF DRAWINGS MUST BE NOTED ON THE AS-BUILTS IN RED WITH CLOUDS FOR CLEAR IDENTIFICATION. THE OWNER WILL REVIEW THE AS-BUILTS FOR ACCURACY AND COMPLETENESS MONTHLY, DURING THE PAYMENT APPLICATION REVIEW PROCESS. FAILURE TO POST CHANGES TO THE PROJECT ON THE AS-BUILTS AS IDENTIFIED DURING THE ON-SITE MONTHLY REVIEW WILL BE CAUSE TO SUSPEND PAYMENT UNTIL RECTIFIED. IT IS THE GENERAL CONTRACTOR'S RESPONSIBILITY TO ENFORCE THE TIMELY POSTING OF AS-BUILT CHANGES WITH THE SUBCONTRACTORS.

I. FINAL CLOSE-OUT OF THE PROJECT

1. WITHIN THIRTY (30) CALENDAR DAYS AFTER THE FINAL PROJECT SUBSTANTIAL COMPLETION, THE GENERAL CONTRACTOR SHALL COMPLETE ALL CLOSE-OUT DOCUMENTS AND SUBMIT THEM TO THE OWNER FOR REVIEW. IF THE CONTRACTOR FAILS TO COMPLETE ITS REQUIREMENTS WITHIN THIS TIMELINE NOTED ABOVE, THE CONTRACTOR MAY BE SUBJECT TO ADDITIONAL ADMINISTRATION FEES.

J. CLOSE-OUT DOCUMENTS

1. THE CATEGORIES LISTED BELOW SHOULD BE SUBMITTED AT THE SAME TIME.
- A. A DISK WITH ALL PHOTOS TAKEN DURING CONSTRUCTION
  - B. CHANGE ORDERS AND ALL ADDENDA ATTACHED AND POSTED TO THE AS-BUILT DRAWINGS.
  - C. AS-BUILT DRAWINGS: ONE HARD COPY TO REMAIN ON SITE AND IN PLAIN TUBE, ONE ELECTRONIC COPY TO BE SENT WITH CLOSE-OUT PAPERWORK.
  - D. MATERIALS SELECTION DATA - PROVIDE ALL APPROVED SUBMITTALS.
  - E. OPERATION AND MAINTENANCE MANUALS (OMM) - PROVIDE OMM MANUALS BOXED AND BOUND. THIS ITEM IS OF SIGNIFICANT IMPORTANCE TO MS/FUTURE MAINTENANCE ACTIVITIES.
  - F. ALL HVAC TEST AND BALANCE REPORTS.
  - G. RELEASE OF LIEN (AIA FORM 706), PAYMENT OF DEBT (AIA FORM 706).
  - H. WARRANTIES, CERTIFICATES, AFFIDAVITS.
  - I. ALL INFORMATION INCLUDED IN THIS CATEGORY WILL BE FURNISHED IN ONE (1) COPY AND BOUND IN A STURDY THREE-RING BINDER WITH A LABEL ON THE OUTSIDE READING "GENERAL CLOSE-OUT DOCUMENTS" TO INCLUDE AN INDEX OF THE CONTENTS. ALL AS-BUILT DOCUMENTS WILL BE ORIGINAL (WITH RED LETTERING ON THE BOTTOM OF THE FORM) AND NOTARIZED. IF THE ELECTRONIC VERSION IS USED A COPY WITH ORIGINAL SIGNATURES WILL BE SUBMITTED. THE GENERAL CONTRACTOR AND EACH SUBCONTRACTOR WILL HAVE SEPARATE TABS IDENTIFYING EACH BY NAME. THE GENERAL CONTRACTOR WILL LIST EACH SUBCONTRACTOR ALPHABETICALLY AND WILL CHECK TO INSURE THAT A "RELEASE OF LIEN" - AIA FORM 706 AND A "PAYMENT OF DEBT-AIA FORM 706" IS INCLUDED FOR HIMSELF AND EACH SUBCONTRACTOR. THE GENERAL CONTRACTOR WILL INCLUDE A "CONSENT OF SURETY" - AIA FORM 6707. IN ADDITION, THE GENERAL CONTRACTOR WILL INCLUDE BEHIND HIS TAB THE FOLLOWING INFORMATION:
    - A. A LIST OF NAMES, BUSINESS ADDRESSES, PHONE NUMBERS AND EMAIL ADDRESSES FOR THE GENERAL CONTRACTOR AND EACH SUBCONTRACTOR.
    - B. AN ANNOTATED COPY OF THE SUBSTANTIAL COMPLETION PUNCH LIST INDICATING ACTION TAKEN ON EACH ITEM.
    - C. WARRANTIES, CERTIFICATES AND AFFIDAVITS SHALL BE INCLUDED FOR ANY EQUIPMENT, MATERIALS OR SYSTEMS COMBINED WITH ALL OF THE ABOVE INFORMATION AND PLACED BEHIND THE TAB OF THE CONTRACTOR THAT ISSUED IT.

DIVISION 6 - WOOD AND PLASTICS

06 1000 - ROUGH CARPENTRY

1. PROVIDE SUFFICIENT FIRE RETARDANT TREATED WOOD BLOCKING AT ALL STUDS FOR SECURING OF WALL & CEILING ITEMS, WHETHER FURNISHED BY OWNER OR CONTRACTOR.
2. CONCEALED WOOD IS TO BE FIRE RETARDANT TREATED UNLESS NOTED OTHERWISE.
3. PRESERVATIVE TREATED LUMBER IS REQUIRED FOR ALL ITEMS TO REMAIN IN CONTACT WITH CONCRETE OR MASONRY TO CONFORM TO AWPA STANDARD 5.
4. PLYWOOD SHALL BE CD GRADE APA FIR OR YELLOW PINE. ALL PLYWOOD TO BE FIRE RATED WHERE WALLS ARE INDICATED AS RATED CONSTRUCTION.
5. BLOCKING SHALL BE CLOSELY FITTED, ACCURATELY SET TO REQUIRED LINES & LEVELS, SECURELY CONNECTED & RIGIDLY FIXED IN PLACE, USING NAILS, SCREWS, &/OR BOLTS AS INDICATED OR REQUIRED BY GOOD PRACTICE AND MANUFACTURER'S RECOMMENDATIONS.

06 2000 - FINISH CARPENTRY

- A. SUBMITTALS: SAMPLES OF FINISH MATERIALS, CATALOG CUTS OF HARDWARE, AND SHOP DRAWINGS INCLUDING DIMENSIONED PLANS, ELEVATIONS, AND SECTIONS.
- B. QUALITY STANDARD: ARCHITECTURAL WOODWORK INSTITUTES' ARCHITECTURAL WOODWORK QUALITY STANDARDS
- C. MATERIALS
- 1. SOFTWOOD LUMBER: MAXIMUM MOISTURE CONTENT OF 8 PERCENT, WITH VERTICAL GRAIN, OF QUALITY SUITABLE FOR SCHEDULED FINISH.
  - 2. HARDWOOD LUMBER: MAXIMUM MOISTURE CONTENT OF 6 PERCENT, WITH VERTICAL GRAIN, OF QUALITY SUITABLE FOR SCHEDULED FINISH.
  - 3. SHEET MATERIALS: SOFTWOOD PLYWOOD, EXPOSED TO VIEW: FACE SPECIES AS INDICATED, PLAIN SAWN, MEDIUM DENSITY FIBERBOARD CORE, PS 1 GRADE A-B, GLUE TYPE AS RECOMMENDED FOR APPLICATION.
- D. INTERIOR WOODWORK
- 1. COMPLETE FABRICATION BEFORE SHIPPING TO PROJECT SITE TO MAXIMUM EXTENT FEASIBLE. DISASSEMBLE ONLY AS NEEDED FOR TRANSPORT AND INSTALLING. WHERE NECESSARY FOR FITTING AT PROJECT SITE, PROVIDE COLOR SCRUBING AND TRIMMING.
  - 2. BACKOUT AND GROOVE BACKS OF FLAT MEMBERS, KERF BACKS OF OTHER WIDE, FLAT MEMBERS, EXCEPT WHERE ENDS WILL BE EXPOSED IN FINISHED WORK.

F. INSTALLATION:

1. DO NOT DELIVER OR INSTALL WOODWORK UNTIL BUILDING IS ENCLOSED, WET WORK IS COMPLETED, HVAC IS OPERATING, AND WOODWORK IS CONDITIONED TO PREVAILING CONDITIONS OF SPACE WHERE INSTALLED. MAINTAIN TEMPERATURE BETWEEN 55°F. AND 75°F. FOR 72 HOURS BEFORE BEGINNING INSTALLATION AND FOR DURATION OF PROJECT.
2. INSTALL WOODWORK LEVEL AND PLUMB AND SHIM AS REQUIRED WITH CONCEALED SHIMS TO 8" TOLERANCE OF 1/16" AND TO COMPLY WITH REFERENCED QUALITY STANDARD FOR GRADE SPECIFIED.
3. SCRIBE AND CUT WOODWORK TO FIT ADJOINING WORK, SEAL CUT SURFACES, AND REPAIR DAMAGED FINISH AT CUTS.
4. INSTALL TRIM WITH MINIMUM NUMBER OF JOINTS POSSIBLE USING FULL-LENGTH PIECES TO GREATEST EXTENT POSSIBLE. STAGGER JOINTS IN ADJACENT AND RELATED MEMBERS.
5. LUMBER FOR TRANSPARENT FINISH (STAINED OR CLEAR): USE PIECES MADE OF SOLID LUMBER STOCK.
6. LUMBER FOR PAINTED FINISH: AT CONTRACTOR'S OPTION, USE PIECES WHICH ARE EITHER GLUED-UP OR MADE OF SOLID LUMBER STOCK.
7. DISCARD UNITS OF MATERIAL WHICH ARE UNSOUND, WARPED, BOWED, TWISTED, IMPROPERLY TREATED, NOT ADEQUATELY SEASONED OR TOO SMALL TO FABRICATE WORK WITH MINIMUM OF JOINTS OR OPTIMUM JOINTING ARRANGEMENTS, OR WHICH ARE DEFECTIVELY MANUFACTURED WITH RESPECT TO SURFACES, SIZES OR PATTERNS.
8. INSTALL THE WORK PLUMB, LEVEL, TRUE AND STRAIGHT WITH NO DISTORTIONS. SHIM AS REQUIRED USING CONCEALED SHIMS.
9. SCRIBE AND CUT WORK TO FIT ADJOINING WORK, AND REFINISH CUT SURFACES OR REPAIR DAMAGED FINISH AT CUTS.
10. SAND WORK SMOOTH AND SET EXPOSED NAILS AND SCREWS.
11. APPLY WOOD FILLER IN EXPOSED NAIL AND SCREW INDENTATIONS.
12. FINISH WORK SHALL BE SMOOTH, FREE FROM ABRASION, TOOL MARKS, RAISED GRAIN MARKINGS, OR SIMILAR DEFECTS ON EXPOSED SURFACES.

DIVISION 9 - FINISHES

09 2116 - GYPSUM BOARD ASSEMBLIES

- A. STEEL FRAMING MEMBERS: COMPLY WITH ASTM C754 IN DEPTHS AND GAGES AS INDICATED IN THE CONSTRUCTION DRAWINGS AND AS FOLLOWS:
- 1. STEEL SHEET COMPONENTS: COMPLY WITH ASTM C645 WITH MANUFACTURER'S STANDARD CORROSION-RESISTANT ZINC COATING.
  - 2. TIE WIRE: ASTM A 618A 614M CLASS 1 ZINC COATING, SOFT TEMPER, .0625" DIAMETER OR DOUBLE STRAND OF .0475" DIAMETER WIRE.
  - 3. WIRE HANGERS: ASTM A 641A 641M, CLASS 1 ZINC COATING, SOFT TEMPER, .0162" DIAMETER.
- B. PANEL PRODUCTS: PROVIDE IN THICKNESS AND TYPE INDICATED IN THE CONSTRUCTION DRAWINGS IN MAXIMUM LENGTHS ALLOWED TO MINIMIZE END-TO-END BUTT JOINTS AND AS FOLLOWS:
- 1. GYPSUM WALLS: ASTM C 840 TYPE 1 WITH TAPERED EDGES, SAG-RESISTANT TYPE FOR CEILING SURFACES.
  - 2. WATER-RESISTANT GYPSUM BACKING BOARD: ASTM C 630, TYPE "X" ON ALL TOILET ROOM AND SHOWER ROOM WALLS, BEHIND ALL PLUMBING FIXTURES, AND AS INDICATED.
- C. ACCESSORIES:
- 1. TRIM: ASTM 1101, FORMED FROM GALVANIZED OR ALUMINUM COATED STEEL SHEET, ROLLED ZINC, OR PLASTIC
  - a. OUTSIDE CORNERS: PROVIDE CORNER BEAD UNLESS NOTED OTHERWISE
  - b. EXPOSED PANEL EDGES: PROVIDE (L-HEAD) (J-HEAD) UNLESS NOTED OTHERWISE. USE TEAR-AWAY BEAD WHERE GYP. BD. MEETS WINDOW FRAMES OR CEILING GRID.
  - c. CONTROL JOINTS: PROVIDE WHERE INDICATED OR APPROXIMATELY 32" MAX. CONTACT
  - d. JOINT SURFACE OF UNIFORM APPEARANCE. PROVIDE A FINISH FREE OF UNIFORM APPEARANCE. SPOTTING, HOLDAYS, LAPS, BRUSH MARKS, RUNS, SAGS, ROPINESS, OR OTHER SURFACE IMPERFECTIONS.
  - 3. APPLY PRODUCTS PER MANUFACTURER RECOMMENDED GUIDELINES. PRODUCT COVERAGE MINIMUM ONE COAT OF PRIMER AND TWO FINAL COATS ON MATERIALS APPLY PRODUCTS TO MATERIALS APPROVED BY MANUFACTURER PRODUCT DATA SHEETS.

D. INSTALLATION:

1. FRAMING: COMPLY WITH ASTM C 754 AND ASTM C 840 AND WITH U.S. GYPSUM'S "GYPSUM CONSTRUCTION HANDBOOK" ISOLATE FRAMING FROM BUILDING STRUCTURE TO PREVENT FRACTURE OF LOADING IMPOSED BY STRUCTURAL MOVEMENT AND PROVIDE BRACINGS AS NECESSARY FOR PROPER SUPPORT WHERE INDICATED OR NOT.
2. GYPSUM PANELS AND FINISH: COMPLY WITH ASTM C 840 AND C 645-16. ISOLATE GYPSUM BOARD ASSEMBLIES FROM ADJUTING STRUCTURAL AND MASONRY WORK AND FINISH AS FOLLOWS:
- A. LEVEL 1 (EMBED TAPE AT JOINTS): AT CONCEALED AREAS UNLESS A HIGHER LEVEL IS INDICATED OR REQUIRED FOR FIRE-RESISTANCE-RATED ASSEMBLY.
  - B. LEVEL 2 (EMBED TAPE AND APPLY SEPARATE FIRST COAT OF JOINT COMPOUND TO TAPE, FASTENERS, AND TRIM FLANGES AND SAND SMOOTH AFTER EACH COAT): AT SUBSTRATES BEHIND TILE.
  - C. LEVEL 4 (EMBED TAPE AND APPLY SEPARATE FIRST, FILL, AND FINISH COATS OF JOINT COMPOUND TO TAPE, FASTENERS, AND TRIM FLANGES AND SAND SMOOTH AFTER EACH COAT): AT ALL WALLS RECEIVING FLAT, EGGSHELL, OR SATIN SHEEN PAINT OR WALLCOVERING.
  - D. LEVEL 5 (EMBED TAPE, APPLY SEPARATE FIRST, FILL, AND FINISH COATS OF JOINT COMPOUND TO TAPE, FASTENERS, AND TRIM FLANGES AND APPLY THIN SKIM COAT OF JOINT COMPOUND OVER ENTIRE SURFACE AND SAND SMOOTH AFTER EACH COAT): AT ALL WALLS RECEIVING SEMI-GLOSS OR GLOSS SHEEN PAINT, AND ALL GYPSUM BOARD (CEILING).

1. ALL EXTERIOR GALVANIZED METAL FLASHINGS, CONNECTORS, ETC.
2. ALL EXPOSED STEEL FRAMES, ANGLES, ETC.
3. ALL EXPOSED MIS. FERROUS METAL ITEMS INCLUDING RAILROADS, ANGLES, BOLTS, GRATES, CONDUITS, POSTS, PIPING, ETC.
4. ALL UNPRIMED EXTERIOR MILLWORK, TRIM, SMOOTH WOOD MATERIALS, ETC. SEMI-GLOSS PAINT.
5. PRIMED MILLWORK AND TRIM.
6. ROUGH SAWN TRIM, BEAMS, COLUMNS, ETC.
7. PRIMED METAL ENTRY DOORS, FRENCH DOORS AND METAL FRAMES, GARAGE DOORS.
8. ANY OTHER PAINTING REQUIRED BY THE DRAWINGS.

1. GYPSUM BOARD WALLS EXCEPT IN KITCHENS, BATHROOMS, LAUNDRIES AND COMMON AREA CORRIDORS, UNLESS SCHEDULED FOR WALLCOVERING

2. GYPSUM BOARD WALLS IN KITCHENS, BATHROOMS AND LAUNDRIES, UNLESS SCHEDULED FOR WALLCOVERING OR TILE
3. GYPSUM BOARD WALLS IN COMMON AREA CORRIDORS
4. GYPSUM BOARD CEILINGS.
5. DOOR CASINGS, BASE, WOOD, MILL-WORK, ETC. (PRE-PRIMED)
6. PRIMED HARDWOOD DOORS.
7. ALL MISCELLANEOUS FERROUS METAL, INCLUDING GRILLES, REGISTERS, ETC.
8. ANY OTHER PAINTING WORK REQUIRED BY THE DRAWINGS.

1. GYPSUM BOARD WALLS IN KITCHENS, BATHROOMS, LAUNDRIES AND COMMON AREA CORRIDORS, UNLESS SCHEDULED FOR WALLCOVERING
2. GYPSUM BOARD WALLS IN KITCHENS, BATHROOMS AND LAUNDRIES, UNLESS SCHEDULED FOR WALLCOVERING OR TILE
3. GYPSUM BOARD WALLS IN COMMON AREA CORRIDORS
4. GYPSUM BOARD CEILINGS.
5. DOOR CASINGS, BASE, WOOD, MILL-WORK, ETC. (PRE-PRIMED)
6. PRIMED HARDWOOD DOORS.
7. ALL MISCELLANEOUS FERROUS METAL, INCLUDING GRILLES, REGISTERS, ETC.
8. ANY OTHER PAINTING WORK REQUIRED BY THE DRAWINGS.

1. GYPSUM BOARD WALLS EXCEPT IN KITCHENS, BATHROOMS, LAUNDRIES AND COMMON AREA CORRIDORS, UNLESS SCHEDULED FOR WALLCOVERING
2. GYPSUM BOARD WALLS IN KITCHENS, BATHROOMS AND LAUNDRIES, UNLESS SCHEDULED FOR WALLCOVERING OR TILE
3. GYPSUM BOARD WALLS IN COMMON AREA CORRIDORS
4. GYPSUM BOARD CEILINGS.
5. DOOR CASINGS, BASE, WOOD, MILL-WORK, ETC. (PRE-PRIMED)
6. PRIMED HARDWOOD DOORS.
7. ALL MISCELLANEOUS FERROUS METAL, INCLUDING GRILLES, REGISTERS, ETC.
8. ANY OTHER PAINTING WORK REQUIRED BY THE DRAWINGS.

09 2216 - NON-STRUCTURAL METAL FRAMING

- A. SUBMITTALS: SHOP DRAWINGS: INDICATE PREFABRICATED WORK, COMPONENT DETAILS, STUD LAYOUT, FRAMED OPENINGS, ANCHORAGE TO STRUCTURE, ACOUSTIC DETAILS, TYPE AND LOCATION OF FASTENERS, ACCESSORIES, AND ITEMS OF OTHER RELATED WORK. DESCRIBE METHOD FOR SECURING STUDS TO TRACKS, BRACING, AND FOR BLOCKING AND PROPERMENT OF FRAMING CONNECTIONS.
1. PRODUCT DATA: PROVIDE MANUFACTURER'S DATA ON PARTITION HEAD TO STRUCTURE CONNECTORS, SHOWING COMPLIANCE WITH REQUIREMENTS.
2. MANUFACTURER'S INSTALLATION INSTRUCTIONS: INDICATE SPECIAL PROCEDURES AND PERIMETER CONDITIONS REQUIRING SPECIAL ATTENTION.
- B. MANUFACTURERS:
- 1. CLARKDITRICH BUILDING SYSTEMS: WWW.CLARKDITRICH.COM
  - 2. CEMCO: WWW.CEMCOSTEEL.COM
  - 3. JAMES INDUSTRIES: WWW.JAMESIND.COM
  - 4. STEEL CONSTRUCTION SYSTEMS: WWW.STEELCONSTSYSTEMS.COM

C. FRAMING MATERIALS:

1. FIRE RATED ASSEMBLIES: COMPLY WITH APPLICABLE CODE AND AS FOLLOWS:
- A. TOP OF FIRE RATED PARTITIONS: LISTED ASSEMBLY BY UL NO. [ON DRAWINGS]; (1) AND (2) HOUR RATING.
  - B. FIRE RATED SHAF'T WALL REQUIREMENTS: LISTED ASSEMBLY BY UL NO. [ON DRAWINGS]; (1) HOUR RATING.
2. NON-LOADBEARING FRAMING SYSTEM COMPONENTS: ASTM C645; GALVANIZED SHEET STEEL, OF SIZE AND PROPERTIES NECESSARY TO COMPLY WITH ASTM C754 FOR THE SPACINGS INDICATED, WITH MAXIMUM DEFLECTION OF WALL FRAMING OF L/240 AT 5 PSF.
3. TRACKS AND RUNNERS: SAME MATERIAL AND THICKNESS AS STUDS, BENT LEG RETAINER NOTCHED TO RECEIVE STUDS WITH PROVISION FOR CRAMP LOCKING TO STUD. STUDS: C SHAPED WITH FLAT OR FORMED WEBS WITH KNULED FACES.
- B. CEILING CHANNELS: C SHAPED.
- C. FURRING: HAT-SHAPED SECTIONS, MINIMUM DEPTH OF 7/8 INCH.
- D. CONTRACTOR TO PROVIDE BRACING AS REQUIRED TO COMPLETE SYSTEM.
- F. WHERE INDICATED IN DRAWINGS, SHAF'T WALL STUDS AND ACCESSORIES: ASTM C645; GALVANIZED SHEET STEEL, OF SIZE AND PROPERTIES NECESSARY TO COMPLY WITH ASTM C754 AND SPECIFIED PERFORMANCE REQUIREMENTS.
- G. CEILING HANGERS: TYPE AND SIZE AS SPECIFIED IN ASTM C754 FOR SPACING REQUIRED.
- H. PARTITION HEAD TO STRUCTURE CONNECTIONS: PROVIDE MECHANICAL ANCHORAGE DEVICES THAT ACCOMMODATE DEFLECTION USING SLOTTED HOLES, SCREWS AND ANTI-FRICTION BUSHINGS, PREVENTING ROTATION OF STUDS WHILE MAINTAINING STRUCTURAL PERFORMANCE OF PARTITION.
- I. FIT, REINFORCE, AND BRACE FRAMING MEMBERS TO SUIT DESIGN REQUIREMENTS.

D. INSTALLATION:

1. COMPLY WITH REQUIREMENTS OF ASTM C754.
2. VERIFY EXISTING CONDITIONS BEFORE STARTING WORK.
3. VERIFY THAT ROUGH-IN UTILITIES ARE IN PROPER LOCATION.
4. EXTEND PARTITION FRAMING TO STRUCTURE WHERE INDICATED AND TO CEILING IN OTHER LOCATIONS.
5. PARTITIONS TERMINATING AT CEILING: ATTACH CEILING RUNNER SECURELY TO CEILING TRACK IN ACCORDANCE WITH MANUFACTURER'S INSTRUCTIONS.
6. PARTITIONS TERMINATING AT STRUCTURE: ATTACH TOP RUNNER TO STRUCTURE, MAINTAIN CLEARANCE BETWEEN TOP OF STUDS AND STRUCTURE, AND CONNECT STUDS TO TRACK USING SPECIFIED MECHANICAL DEVICES IN ACCORDANCE WITH MANUFACTURER'S INSTRUCTIONS. VERIFY FREE MOVEMENT OF TOP OF ST STUD CONNECTIONS; DO NOT LEAVE STUDS UNATTACHED TO TRACK.
7. FIT RUNNERS UNDER AND ABOVE OPENINGS; SECURE INTERMEDIATE STUDS TO SAME SPACINGS AS WALL STUDS.
8. ALSO STUD WEB OPENINGS HORIZONTALLY.
9. SECURE STUDS TO TRACKS USING CRIMPING METHOD. DO NOT WELD.
10. STUD SPLINGS IS NOT PERMISSIBLE.
11. FABRICATE CORNERS USING A MINIMUM OF THREE STUDS.
12. DOUBLE STUD AT WALL OPENINGS, DOOR AND WINDOW JAMBS, NOT MORE THAN 2 INCHES FROM EACH SIDE OF OPENINGS.
13. BRACE STUD FRAMING SYSTEM RIGID.
14. COORDINATE ERECTION OF STUDS WITH REQUIREMENTS OF DOOR FRAMES; INSTALL SUPPORTS AND ATTACHMENTS.
15. COORDINATE INSTALLATION OF BUCKS, ANCHORS, AND BLOCKING WITH ELECTRICAL, MECHANICAL, AND OTHER WORK TO BE PLACED WITHIN OR BEHIND STUD FRAMING.
16. BLOCKING: USE WOOD BLOCKING SECURED TO STUDS. PROVIDE BLOCKING FOR SUPPORT OF PLUMBING FIXTURES, WALL CABINETS, TOILET ACCESSORIES, HARDWARE, AND OPENING FRAMES.

09 3000 - PAINTING AND COATING

- A. SUBMITTALS: PRODUCT DATA AND THREE (3) DRAW-DOWN SAMPLES OF EACH COLOR AND SHEEN
- 09 3116 - PAINT
1. ALL EXTERIOR GALVANIZED METAL FLASHINGS, CONNECTORS, ETC.
2. ALL EXPOSED STEEL FRAMES, ANGLES, ETC.
3. ALL EXPOSED MIS. FERROUS METAL ITEMS INCLUDING RAILROADS, ANGLES, BOLTS, GRATES, CONDUITS, POSTS, PIPING, ETC.
4. ALL UNPRIMED EXTERIOR MILLWORK, TRIM, SMOOTH WOOD MATERIALS, ETC. SEMI-GLOSS PAINT.
5. PRIMED MILLWORK AND TRIM.
6. ROUGH SAWN TRIM, BEAMS, COLUMNS, ETC.
7. PRIMED METAL ENTRY DOORS, FRENCH DOORS AND METAL FRAMES, GARAGE DOORS.
8. ANY OTHER PAINTING REQUIRED BY THE DRAWINGS.

E. APPLICATION / INSTALLATION:

1. EQUIPMENT: APPLY COATINGS BY BRUSH, ROLLER, SPRAY, OR OTHER APPLICATORS ACCORDING TO COATING MANUFACTURER'S WRITTEN INSTRUCTIONS. WHEN SPRAYED, EXTERIOR COATINGS SHALL BE BACK-ROLLED AFTER SPRAY APPLICATION. USE ROLLERS FOR FINISH COAT ON INTERIOR WALLS AND CEILINGS.
2. PRIMERED (OPAQUE) FINISHES: COMPLETELY COVER SURFACES TO PROVIDE A SMOOTH, JOINT SURFACE OF UNIFORM APPEARANCE. PROVIDE A FINISH FREE OF UNIFORM APPEARANCE. SPOTTING, HOLDAYS, LAPS, BRUSH MARKS, RUNS, SAGS, ROPINESS, OR OTHER SURFACE IMPERFECTIONS.
3. APPLY PRODUCTS PER MANUFACTURER RECOMMENDED GUIDELINES. PRODUCT COVERAGE MINIMUM ONE COAT OF PRIMER AND TWO FINAL COATS ON MATERIALS APPLY PRODUCTS TO MATERIALS APPROVED BY MANUFACTURER PRODUCT DATA SHEETS.

A. Exterior Work:

1. ALL EXTERIOR GALVANIZED METAL FLASHINGS, CONNECTORS, ETC.
2. ALL EXPOSED STEEL FRAMES, ANGLES, ETC.
3. ALL EXPOSED MIS. FERROUS METAL ITEMS INCLUDING RAILROADS, ANGLES, BOLTS, GRATES, CONDUITS, POSTS, PIPING, ETC.
4. ALL UNPRIMED EXTERIOR MILLWORK, TRIM, SMOOTH WOOD MATERIALS, ETC. SEMI-GLOSS PAINT.
5. PRIMED MILLWORK AND TRIM.
6. ROUGH SAWN TRIM, BEAMS, COLUMNS, ETC.
7. PRIMED METAL ENTRY DOORS, FRENCH DOORS AND METAL FRAMES, GARAGE DOORS.
8. ANY OTHER PAINTING REQUIRED BY THE DRAWINGS.

1. ALL EXTERIOR GALVANIZED METAL FLASHINGS, CONNECTORS, ETC.
2. ALL EXPOSED STEEL FRAMES, ANGLES, ETC.
3. ALL EXPOSED MIS. FERROUS METAL ITEMS INCLUDING RAILROADS, ANGLES, BOLTS, GRATES, CONDUITS, POSTS, PIPING, ETC.
4. ALL UNPRIMED EXTERIOR MILLWORK, TRIM, SMOOTH WOOD MATERIALS, ETC. SEMI-GLOSS PAINT.
5. PRIMED MILLWORK AND TRIM.
6. ROUGH SAWN TRIM, BEAMS, COLUMNS, ETC.
7. PRIMED METAL ENTRY DOORS, FRENCH DOORS AND METAL FRAMES, GARAGE DOORS.
8. ANY OTHER PAINTING REQUIRED BY THE DRAWINGS.

1. GYPSUM BOARD WALLS EXCEPT IN KITCHENS, BATHROOMS, LAUNDRIES AND COMMON AREA CORRIDORS, UNLESS SCHEDULED FOR WALLCOVERING

2. GYPSUM BOARD WALLS IN KITCHENS, BATHROOMS AND LAUNDRIES, UNLESS SCHEDULED FOR WALLCOVERING OR TILE
3. GYPSUM BOARD WALLS IN COMMON AREA CORRIDORS
4. GYPSUM BOARD CEILINGS.
5. DOOR CASINGS, BASE, WOOD, MILL-WORK, ETC. (PRE-PRIMED)
6. PRIMED HARDWOOD DOORS.
7. ALL MISCELLANEOUS FERROUS METAL, INCLUDING GRILLES, REGISTERS, ETC.
8. ANY OTHER PAINTING WORK REQUIRED BY THE DRAWINGS.

1. GYPSUM BOARD WALLS EXCEPT IN KITCHENS, BATHROOMS, LAUNDRIES AND COMMON AREA CORRIDORS, UNLESS SCHEDULED FOR WALLCOVERING
2. GYPSUM BOARD WALLS IN KITCHENS, BATHROOMS AND LAUNDRIES, UNLESS SCHEDULED FOR WALLCOVERING OR TILE
3. GYPSUM BOARD WALLS IN COMMON AREA CORRIDORS
4. GYPSUM BOARD CEILINGS.
5. DOOR CASINGS, BASE, WOOD, MILL-WORK, ETC. (PRE-PRIMED)
6. PRIMED HARDWOOD DOORS.
7. ALL MISCELLANEOUS FERROUS METAL, INCLUDING GRILLES, REGISTERS, ETC.
8. ANY OTHER PAINTING WORK REQUIRED BY THE DRAWINGS.

1. GYPSUM BOARD WALLS EXCEPT IN KITCHENS, BATHROOMS, LAUNDRIES AND COMMON AREA CORRIDORS, UNLESS SCHEDULED FOR WALLCOVERING
2. GYPSUM BOARD WALLS IN KITCHENS, BATHROOMS AND LAUNDRIES, UNLESS SCHEDULED FOR WALLCOVERING OR TILE
3. GYPSUM BOARD WALLS IN COMMON AREA CORRIDORS
4. GYPSUM BOARD CEILINGS.
5. DOOR CASINGS, BASE, WOOD, MILL-WORK, ETC. (PRE-PRIMED)
6. PRIMED HARDWOOD DOORS.
7. ALL MISCELLANEOUS FERROUS METAL, INCLUDING GRILLES, REGISTERS, ETC.
8. ANY OTHER PAINTING WORK REQUIRED BY THE DRAWINGS.

12 3661 COUNTERTOPS

- A. REFERENCE CONSTRUCTION DRAWINGS & SCHEDULES FOR TYPE, QUANTITY, AND LOCATIONS OF TOILET AND BATH ACCESSORIES.
- B. SUBMITTALS INCLUDE PLANS, SECTIONS, DETAILS, AND ATTACHMENTS TO OTHER WORK:
- 1. PRODUCT DATA, FOR EACH STONE, STONE ACCESSORY, AND MANUFACTURED PRODUCT.
  - 2. STORAGE AND HANDLING REQUIREMENTS AND RECOMMENDATIONS.
  - 3. SAMPLES: FOR EACH STONE TYPE INDICATED.
- C. FIELD CONDITIONS:
- 1. FIELD MEASUREMENTS: VERIFY DIMENSIONS OF CONSTRUCTION TO RECEIVE STONE COUNTERTOPS BY FIELD MEASUREMENTS BEFORE FABRICATION.
- D. PRODUCTS:
- 1. SOURCE LIMITATIONS FOR STONE: OBTAIN FROM A SINGLE SOURCE TO PROVIDE MATERIALS OF CONSISTENT QUALITY IN APPEARANCE AND PHYSICAL PROPERTIES.

E. COUNTERTOPS

1. QUALITY STANDARD: PREMIUM GRADE, IN ACCORDANCE WITH ANI/AIA/MACMI (AIA)S OR ANI/AIA/MACMI (AIA)S, UNLESS NOTED OTHERWISE.
2. QUALITY STANDARD: SEFA 3 FOR LABORATORY WORKSURFACES.
3. PLASTIC LAMINATE COUNTERTOPS: HIGH-PRESSURE DECORATIVE LAMINATE (HPDL) SHEET BONDED TO SUBSTRATE.
4. LAMINATE SHEET: NEMA LD 3, GRADE HGS, 0.48 INCH NOMINAL THICKNESS.
5. EXPOSED EDGE TREATMENT AS NOTED. SUBSTRATE BUILT UP TO MINIMUM 1-1/4 INCH THICK, COVERED WITH MATCHING LAMINATE.
- C. BACK AND END SPLASHES: SAME MATERIAL, SAME CONSTRUCTION.
- D. FABRICATE IN ACCORDANCE WITH ANI/AIA/MACMI (AIA)S OR ANI/AIA/MACMI (AIA)S, SECTION 11 - COUNTERTOPS, CUSTOM GRADE.

1. NATURAL QUARTZ AND RESIN COMPOSITE COUNTERTOPS: SHEET OR SLAB OF NATURAL QUARTZ AND PLASTIC RESIN OVER CONTINUOUS SUBSTRATE.
- A. FLAT SHEET THICKNESS: 1-1/4 INCH, MINIMUM.
- B. NATURAL QUARTZ AND RESIN COMPOSITE SHEETS, SLABS AND CASTINGS: COMPLYING WITH ISFA 3-01 AND NEMA LD 3, ORTHOPHOSPHALIC POLYESTER RESIN, MINERAL FILLER, AND PIGMENTS, HOMOGENEOUS, NON-POROUS AND CAPABLE OF BEING WORKED AND REPAIRED USING STANDARD WOODWORKING TOOLS, NO SURFACE COATING, COLOR AND PATTERN CONSISTENT THROUGHOUT THICKNESS.

F. INSTALLATION:

1. SECURELY ATTACH COUNTERTOPS TO CABINETS OR SUPPORTS USING CONCEALED FASTENERS. MAKE FLAT SURFACES LEVEL, SHIM WHERE REQUIRED.
2. ATTACH PLASTIC LAMINATE COUNTERTOPS USING SCREWS WITH MINIMUM PENETRATION INTO SUBSTRATE BOARD OF 5/8 INCH.
3. SEAL JOINT BETWEEN BACKSPLASH AND VERTICAL SURFACES.
4. GENERAL: INSTALL COUNTERTOPS OVER PLYWOOD SUBTOPS WITH FULL SPREAD OF WATER CLEANEABLE EPOXY ADHESIVE.
5. GENERAL: INSTALL COUNTERTOPS BY ADHERING TO SUPPORTS WITH WATER CLEANEABLE EPOXY ADHESIVE.
6. SET STONE TO COMPLY WITH REQUIREMENTS INDICATED. SHIM AND ADJUST STONE TO LOCATIONS INDICATED, WITH UNIFORM JOINTS OF WIDTHS INDICATED AND WITH EDGES AND FACES ALIGNED ACCORDING TO ESTABLISHED RELATIONSHIPS.
7. SPACE JOINTS WITH 1/16" INCH GAP FOR FILLING WITH SEALANT. USE TEMPORARY SHIMS TO ENSURE UN



GENERAL DESCRIPTION		
PROJECT NAME: JOHNNY JO'S PIZZERIA PROJECT LOCATION: 228 SW MAIN ST., LEE'S SUMMIT, MO 64063 COUNTY: JACKSON COLLINS WEBB ARCHITECTURE 307B SW MARKET STREET LEES SUMMIT, MISSOURI 64063 APPLICABLE CODES: INTERNATIONAL BUILDING CODE - 2018 ED. INTERNATIONAL PLUMBING CODE - 2018 ED. INTERNATIONAL MECHANICAL CODE - 2018 ED. INTERNATIONAL FUEL GAS CODE - 2018 ED. NATIONAL ELECTRICAL CODE - 2017 ED. INTERNATIONAL FIRE CODE - 2018 ED. ADA STANDARDS FOR ACCESSIBLE DESIGN - 2010 ED. ICC/ANSI A117.1: ACCESSIBLE AND USABLE BUILDINGS AND FACILITIES - 2009 ED.		
CODE INFORMATION		TABLE/SECTION/REFERENCE
BUILDING/PROJECT USE: CONSTRUCTION TYPE	PIZZA SHOP TYPE VB (SPRINKLED) - EXISTING	IBC SECTION 303 IBC TABLE 601
OCCUPANCY CLASSIFICATION	ASSEMBLY (A-2)	IBC SECTION 303
ACTUAL TENANT AREA (GROSS)	504 SQ. FT.	
FIRE RESISTIVE REQUIREMENTS		TABLE/SECTION/REFERENCE
PRIMARY FRAME	0 HRS	TABLE 601
NON-BEARING WALLS	0 HRS	TABLE 601
BEARING WALLS INT./ EXT.	0 INT. / 2 EXT. HRS	TABLE 601
FLOOR CONSTRUCTION (SEPARATING OCCUPANCIES)	0 HRS	TABLE 601
CEILING/ROOF	0 HRS	TABLE 601
CORRIDORS	0 HRS	TABLE 1018.1
UNSEPARATED MIXED USE	0 HRS	SECTION 508
FIRE EXTINGUISHERS		
1. PROVIDE PORTABLE FIRE EXTINGUISHERS IN OCCUPANCIES AND LOCATIONS AS REQUIRED BY THE LOCAL FIRE PREVENTION CODE. SEE PLANS FOR SUGGESTED LOCATIONS. NOTIFY ARCHITECT OF ANY PROPOSED RELOCATION OR IF A CONFLICT IS ENCOUNTERED. 2. PORTABLE FIRE EXTINGUISHERS SHALL BE INSTALLED, INSPECTED, AND MAINTAINED IN ACCORDANCE WITH NFPA 10, STANDARD FOR PORTABLE FIRE EXTINGUISHERS.		
CEILING HEIGHT NOTES: (IBC 1208)		
1. ALL MEANS OF EGRESS TO HAVE A MINIMUM CEILING HEIGHT OF 7'-6" A.F.F., NOR SHALL HAVE ANY PROJECTION FROM THE CEILING BE LESS THAN 6'-8" A.F.F. 2. OCCUPIED SPACES, HABITABLE SPACES AND CORRIDORS SHALL HAVE A CEILING HEIGHT OF NOT LESS THAN 7'-6" A.F.F. 3. BATHROOMS, TOILET ROOMS, KITCHENS, STORAGE ROOMS AND LAUNDRY ROOMS SHALL HAVE A CEILING HEIGHT OF NOT LESS THAN 7'-0" A.F.F.		
INTERIOR FINISHES		IBC TABLE 801.13
GROUP A2 (SPRINKLED)		
INTERIOR EXIT STAIRWAYS AND RAMPS AND EXIT PASSAGEWAYS	CLASS B	
CORRIDORS AND ENCLOSURE FOR EXIT ACCESS STAIRWAYS AND RAMPS	CLASS B	
ROOMS AND ENCLOSED SPACES	CLASS C	
NOTE: Decorative Materials and Trim (including plastics) must comply with IBC Section 806.		

GENERAL EXITING REQ.		TABLE/SECTION/REFERENCE
EXIT TRAVEL DISTANCE	250 FEET	IBC TABLE 1017.2
DEAD END CORRIDOR	20 FEET	IBC SECTION 1020.4
COMMON PATH OF TRAVEL	75 FEET, OR 100' IF OCC. < 50	IBC SECTION 1006.2.1
MIN. CORRIDOR WIDTH	44", OR 36" IF OCC. < 50	IBC SECTION 1020.2
POSTING OF OCCUPANT LOAD		
EVERY ROOM OR SPACE THAT IS AN ASSEMBLY OCCUPANCY SHALL HAVE THE OCCUPANT LOAD OF THE ROOM OR SPACE POSTED IN A CONSPICUOUS PLACE, NEAR THE MAIN EXIT OR EXIT ACCESS DOORWAY FROM THE ROOM OR SPACE. POSTED SIGNS SHALL BE OF AN APPROVED LEGIBLE PERMANENT DESIGN AND SHALL BE MAINTAINED BY THE OWNER OR AUTHORIZED AGENT.		
EXIT REQUIREMENTS		TABLE/SECTION/REFERENCE
A. REQUIRED CAPACITY		IBC SECTION 1005.1
1. STAIRS - 0.3" / PERSON 2. OTHER COMPONENTS - 0.2" / PERSON		
B. MINIMUM NUMBER		IBC SECTION 1006.3.1
OCCUPANT LOAD OF 1-500 PERSONS - 2 EXITS PER STORY OCCUPANT LOAD OF 501-1000 PERSONS - 3 EXITS PER STORY OCCUPANT LOAD OF MORE THAN 1000 PERSONS - 4 EXITS PER STORY		
SIGNAGE		
1. PROVIDE SIGNAGE "IN FIRE EMERGENCY DO NOT USE ELEVATOR, USE EXIT STAIRS" IN ACCORDANCE WITH IBC (3002.3)		
TOTAL OCCUPANT LOAD		TABLE/SECTION/REFERENCE
DINING:	11 OCC    15 NET OCC/SF	IBC TABLE 1004.5
KITCHEN:	1 OCC    200 GROSS OCC/SF	
TOTAL OCCUPANTS:	12 OCCUPANTS	
EXITS REQUIRED THIS LEVEL:	2 EXITS	IBC SECTION 1006.3.1
EXITS PROVIDED THIS LEVEL:	3 EXITS	
PLUMBING FIXTURE REQ. - BAR AND RESTAURANT COMBINED		
A2 OCC WATER CLOSETS - BAR	= 1/40 FOR BOTH MALE AND FEMALE	IBC TABLE 2902.1 2018 IPC TABLE 403.1
A2 OCC LAVATORIES - BAR	= 1/75	
A2 OCC DRINKING FOUNTAIN - BAR	= 1/500	
A2 OCC SERVICE SINK - BAR	= 1	
PLUMBING FIXTURES REQUIRED:		
MEN WATER CLOSETS:	75/40 = 2 REQUIRED	
WOMEN WATER CLOSETS:	75/40 = 2 REQUIRED	
LAVATORIES:	150/75 = 2 REQUIRED	
DRINKING FOUNTAINS:	= 1 REQUIRED	
SERVICE SINKS:	= 1 REQUIRED	
PLUMBING FIXTURES PROVIDED:		
MEN WATER CLOSETS:	= 1 PROVIDED (EXISTING)	
WOMEN WATER CLOSETS:	= 1 PROVIDED (EXISTING)	
UNISEX WATER CLOSET:	= 1 PROVIDED (EXISTING)	
URINALS:	= 1 PROVIDED (EXISTING)	
LAVATORIES:	= 3 PROVIDED (EXISTING)	
DRINKING FOUNTAINS:	= RESTAURANT PROVIDED	
SERVICE SINKS:	= 1 PROVIDED	

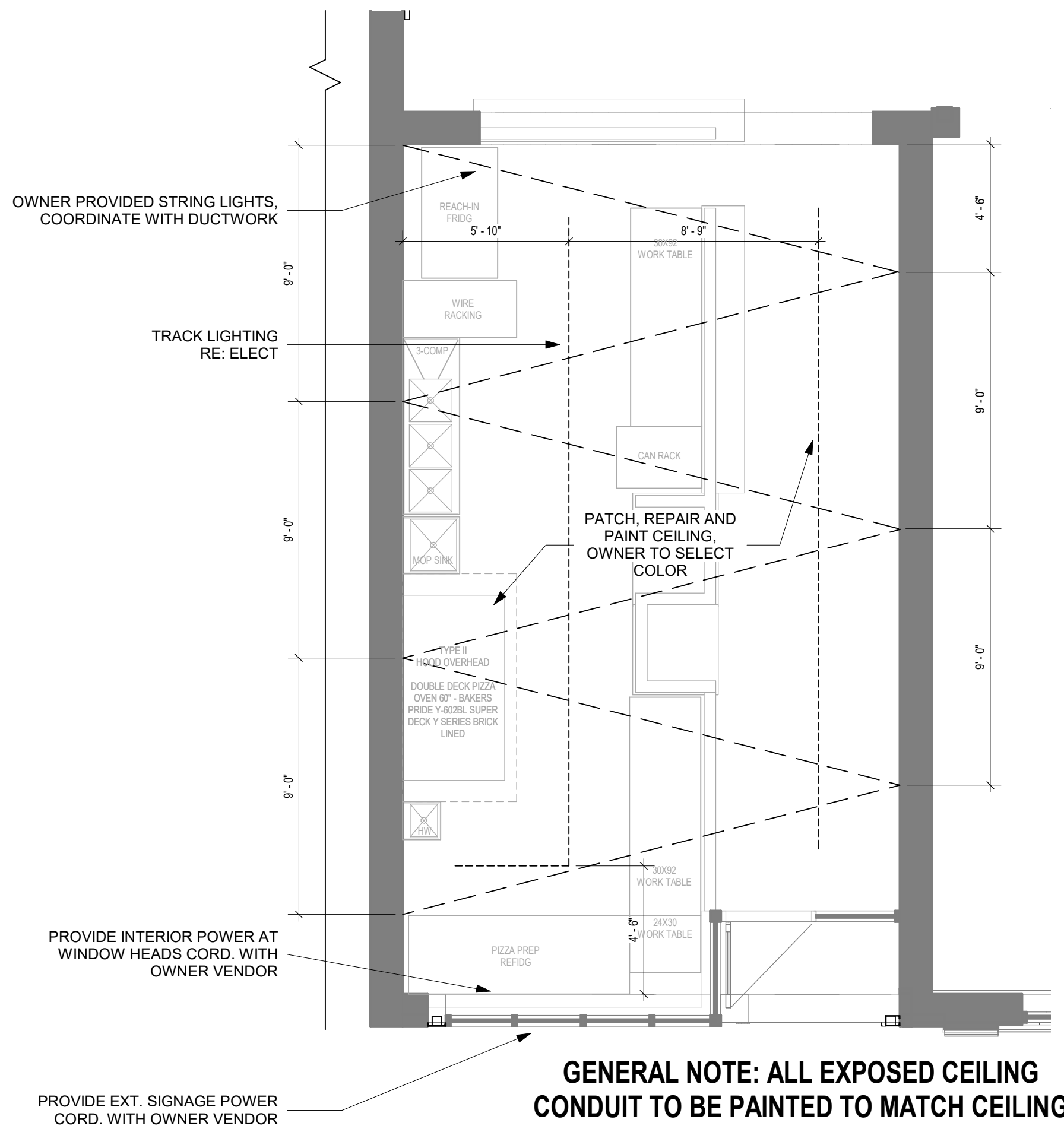
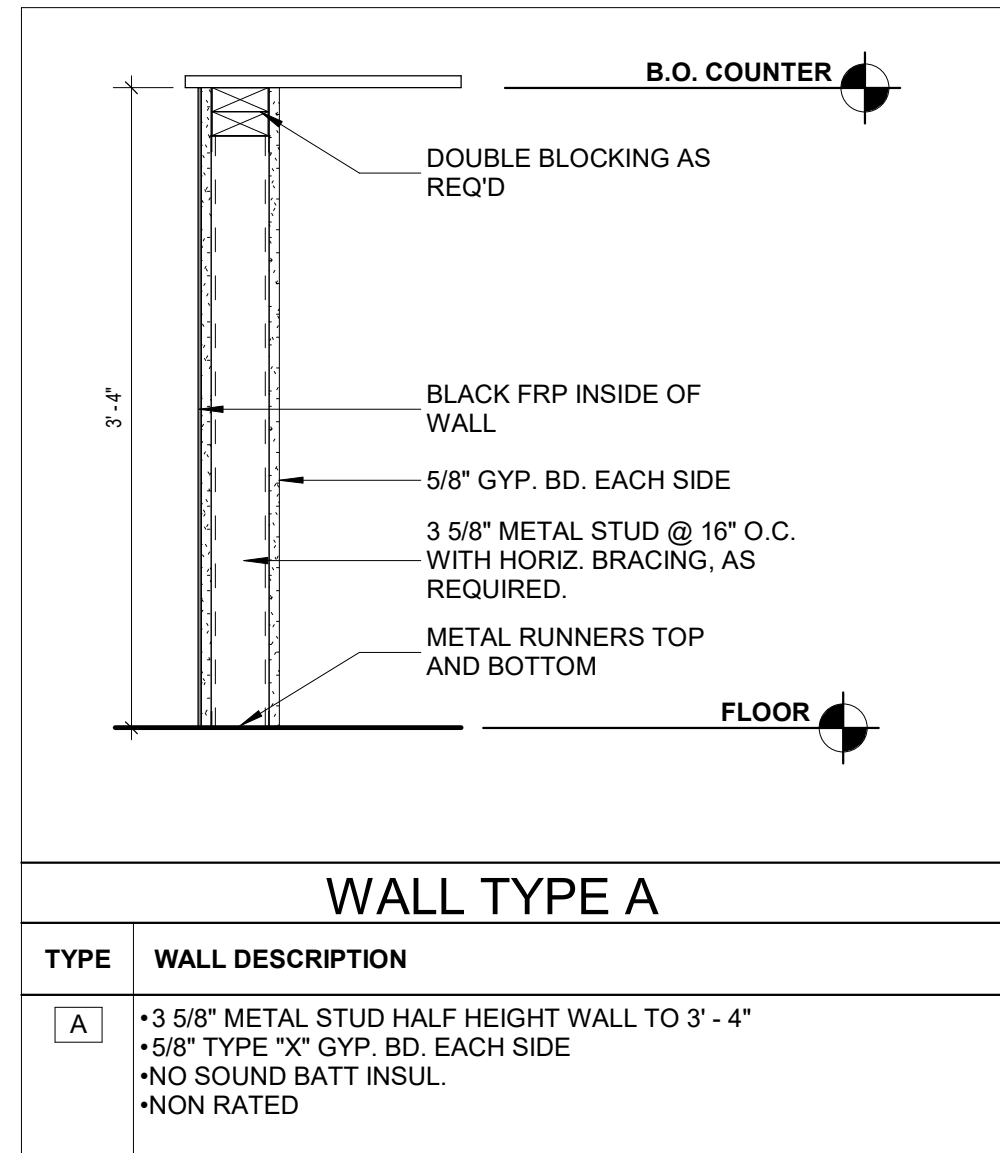
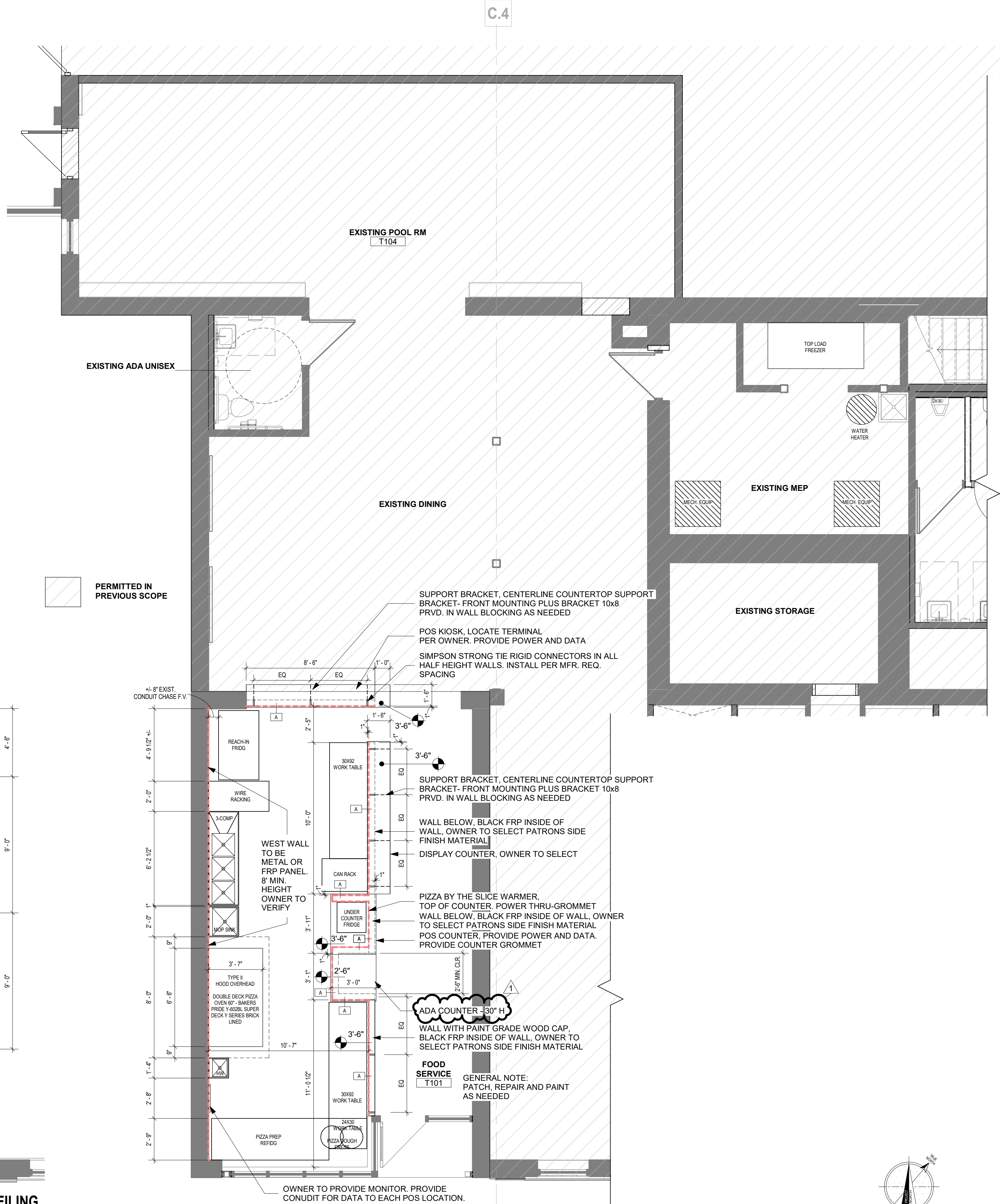

## GENERAL NOTES: FLOOR PLANS

1. RE: GENERAL ARCHITECTURAL SHEETS FOR ADDITIONAL NOTES AND DETAILS THAT ARE APPLICABLE.
2. ARCHITECTURAL ELEVATION 100'-0".
3. DIMENSIONS SHOWN ON THE FLOOR PLAN ARE TO THE FACE OF GYP. BOARD WALL (FG), FACE OF MASONRY (FM), FACE OF CONCRETE WALLS (FC), AND COLUMN GRID LINES, UNLESS NOTED OR SHOWN OTHERWISE.
4. NOTE: WALL THICKNESSES ARE ACTUAL DIMENSIONS AND PER WALL TYPES.
5. DOOR OPENINGS NOT LOCATED BY DIMENSION SHALL BE CENTERED IN WALL SHOWN OR LOCATED 4 INCHES FROM FINISH WALL TO HINGE SIDE OF THE DOOR, ALWAYS ALLOWING A MINIMUM OF 1" FROM THE PULL SIDE (STRIKE SIDE) OF THE DOOR TO THE INTERSECTING WALL OR OTHER PROTRUDING OBJECTS.
6. ALL ALCOVES WITHOUT A SPACE IDENTIFICATION NUMBER SHALL HAVE THE SAME FINISHES AS THE ADJOINING SPACES.
7. PROVIDE FINISH LEVELS AS DESCRIBED:  
LEVEL 4:  
- ALL WALLS TO BE BROUGHT UP TO LEVEL 4 FINISH.  
- AREAS FOR BACK OF HOUSE EMPLOYEE OPERATIONS WHERE ROOM SIDE WALLS AND/OR CEILINGS HAVE PAINTED SURFACES.  
- CONCESSION AND CIRCULATION CORRIDORS WHERE ROOM SIDE WALLS AND/OR CEILINGS HAVE PAINTED SURFACES.
8. CONSTRUCTION TO BE IN STRICT ACCORDANCE WITH ALL APPLICABLE BUILDING CODES, LOCAL RULES, AND REGULATIONS, AND ALL OTHER CODES, REGULATIONS AND GOVERNING AGENCIES HAVING JURISDICTION WITH ALL APPLICABLE AMENDMENTS UNLESS ALTERED OR CHANGED THROUGH VARIANCES OF OTHER LEGAL PROCEDURES.

WALL FINISH LEGEND	
---	WALL PROTECTION (FRP)

Johnny Jo's - Lee's Summit

228 SW MAIN ST.  
LEE'S SUMMIT, MO 64063

COPYRIGHT © BY  
COLLINS WEBB  
ARCHITECTURE, LLC

REVISION DATES:

1 City Comments 07/25/23

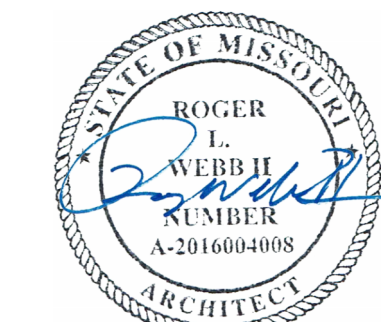

PROFESSIONAL SEAL

A101

ISSUE DATE: 27 JUNE 2023  
COLLINS WEBB #: 23063

FLOOR PLANS, ENLARGED PLANS,  
AND DETAILS



PERMIT DOCUMENTS



ELECTRICAL ABBREVIATIONS	
AC	ALTERNATING CURRENT
AHU	AIR HANDLING UNIT
A OR AMPS	AMPERES
AFC	ABOVE FINISH COUNTER
AFCI	ARC FAULT CIRCUIT INTERRUPTER
AF	ABOVE FINISHED FLOOR
AIC	AMPERES INTERRUPTING CAPACITY
ATS	AUTOMATIC TRANSFER SWITCH
BTC	BRANCH TO CONNECTION POINT AND CONNECT EQUIPMENT
C	CONDUIT (E.C. IS EMPTY CONDUIT)
CF	CEILING FAN
CM	COFFEE MAKER
CT	COOKTOP
D	DEDICATED CIRCUIT
DCO	DUPLEX CONVENIENCE OUTLET
DP	DISPOSAL
DW	DISHWASHER
DY	DRYER
EMT	ELECTRICAL METALLIC TUBING
EF	EXHAUST FAN
EW	ELECTRIC WATER COOLER (WATER-COOLED DRINKING FOUNTAIN)
EX	EXISTING
FCU	FAN COIL UNIT
GFIC/GFI	GROUND FAULT CIRCUIT INTERRUPTER
GFP	GROUND FAULT INTERRUPTER PROTECTED
GRD	GROUND
H	HORIZONTAL MOUNT (RECEPTACLE)
HD	VENTILATION HOOD
HP	HORSEPOWER
HT	HEAT TRACE POWER (PROVIDE W/ 20A/1P GFI BREAKER)
HVAC	HEATING, VENTILATING, & AIR CONDITIONING
HZ	HERTZ
IG	ISOLATED GROUND (DUPLEX RECEPTS - NEMA 5-20RIG)
KCM	THOUSAND CIRCULAR MILLS
KVA	KILOVOLT-AMPERES (1000 VOLT-AMPERES)
KW	KILOWATTS (1000 WATTS)
MLG	MAIN LUGS ONLY
MCB	MAIN CIRCUIT BREAKER
MW	MICROWAVE (COORD MTG HT W/ ARCHITECT)
NC	NOT IN CONTRACT
NEC	NATIONAL ELECTRICAL CODE
NF	NOT FUSED
OFCI	OWNER FURNISHED CONTRACTOR INSTALLED
PNL	PANEL
PH OR Ø	PHASE
P	POLE
PVC	POLYVINYL CHLORIDE
RF	REFRIGERATOR
RG	RANGE
SPD	SURGE PROTECTIVE DEVICE
T	TAMPERPROOF RECEPTACLE
TIB	TELEPHONE TERMINAL BOARD
TV	TELEVISION RECEPTACLE
UC	UNDERCOUNTER REFRIGERATOR (OR ICE MACHINE)
UL	UNDERWRITERS LABORATORIES
U.N.O.	UNLESS NOTED OTHERWISE
V	VOLTS
VA	VOLT-AMPERES
VD	VENDING MACHINE (24" AFF)
VFD	VARIABLE FREQUENCY DRIVE
W	WATTS
WA	WASHER
WD	WARMING DRAWER
WO	WALL OVEN
WP	WEATHERPROOF
WPIWR	WEATHERPROOF/WEATHER RESISTANT
WUNT	DISCONNECT IS SUPPLIED WITH THE UNIT

GENERAL ELECTRICAL NOTES	
1. COMPLETE INSTALLATION SHALL BE IN ACCORDANCE WITH THE NATIONAL ELECTRICAL CODE, REQUIREMENTS OF THE AHJ AND ALL LOCAL & STATE CODES.	
2. DO NOT SCALE FROM THESE DRAWINGS.	
3. REFER TO ARCHITECTURAL DRAWINGS AND REFLECTED CEILING PLANS FOR EXACT LOCATIONS OF ALL LIGHTING FIXTURES AND ELECTRICAL DEVICES.	
4. ALL EMPTY CONDUITS SHALL BE PROVIDED WITH PULL STRINGS AND BUSHINGS.	
5. ALL JUNCTION BOXES SHALL HAVE A COVER.	
6. COORDINATE EACH LIGHT FIXTURE INSTALLATION(S) W/ ACTUAL CEILING TO BE FURNISHED.	
7. ALL BRANCH CIRCUITS WITHOUT A CONDUCTOR & CONDUIT INDICATED SHALL BE ROUTED TO A 20A-1P BREAKER W/ 20/2, 14/2ES, 3W/2.	
8. ALL BRANCH CIRCUIT CONDUCTORS SHALL NOT BE SMALLER THAN #12 AWG AND ALL CONDUIT SHALL NOT BE SMALLER THAN 3/4". UNLESS SPECIFICALLY NOTED OTHERWISE.	
9. ALL CIRCUITS (LIGHTING AND POWER) SHALL BE PROVIDED WITH DEDICATED NEUTRALS UNLESS NOTED OTHERWISE. WHERE NEUTRALS ARE INDICATED TO BE SHARED, MULTIWIRE BRANCH CIRCUITS SHALL BE PROVIDED WITH 2P OR 3P BREAKERS AS REQUIRED PER NEC210.4.	
10. ALL CIRCUITS (LIGHTING AND POWER) SHALL BE PROVIDED WITH AN INSULATED EQUIPMENT GROUND CONDUCTOR SIZED IN ACCORDANCE WITH THE NEC. THE RACEWAY SHALL NOT BE USED AN EQUIPMENT GROUND.	
11. ALL FIXTURES SHALL BE SUPPORTED FROM EACH CORNER (INDEPENDENT OF THE SUSPENDED CEILING) WITH 12 GAUGE WIRE CONNECTED TO STRUCTURAL SYSTEM OF BUILDING. THE INSTALLATION SHALL MEET OR EXCEED THE SEISMIC REQUIREMENTS OF LOCAL AND NATIONAL CODES.	
12. ELECTRICAL DEVICE MOUNTING HEIGHTS: UNO: PANELBOARDS 78" AFF TO TOP OF PANEL SWITCHES 48" AFF TO CENTER OF SWITCH RECEPTACLES 18" AFF TO CENTER OF RECEPTACLE TELEDATA OUTLETS 48" AFF TO CENTER OF RECEPTACLE APARTMENT LOADCENTERS PER ANSI A117.1 REQUIREMENTS (VERIFY WITH LOCAL INSPECTOR)	
13. ELECTRICAL EQUIPMENT (PANELBOARDS, TRANSFORMERS, DISTRIBUTION EQUIPMENT, ETC.) IS SHOWN TO SCALE ON THE FLOOR PLANS.	
14. THE ELECTRICAL CONTRACTOR IS RESPONSIBLE FOR PROVIDING EQUIPMENT THAT WILL FIT WITHIN THE SPACES SHOWN ON THE PLANS AND COMPLYING WITH ALL CODE REQUIRED CLEARANCES.	
15. ELECTRICAL CONTRACTOR TO LABEL ALL DEVICES (RECEPTACLES, SWITCHES, PANELBOARDS, DISCONNECTS, ETC.) WITH CIRCUIT NUMBER AND PANELBOARD DESIGNATION. RECEPTACLES, SWITCHES, AND SIMILAR DEVICES TO HAVE PRE-PRINTED, SELF ADHESIVE LABEL.	
16. PANELBOARDS, DISCONNECT SWITCHES, AND SIMILAR DEVICES TO HAVE ENGRAVED, SELF-ADHESIVE, LAMINATED ACRYLIC LABEL (BLACK W/ WHITE LETTERING).	
17. PROVIDE TYPE-WRITTEN PANELBOARD SCHEDULES FOR ALL ELECTRICAL PANELBOARDS.	

ELECTRICAL SYMBOLS					
LIGHTING FIXTURES/DEVICES			POWER EQUIPMENT/DEVICES		
SYMBOL	DESCRIPTION	MOUNTING	SYMBOL	DESCRIPTION	MOUNTING
	DOWNLIGHT (LETTER INDICATES FIXTURE TYPE) REFER TO LIGHT FIXTURE SCHEDULE	CEILING		SWITCHBOARD OR DISTRIBUTION PANEL REFER TO PANEL SCHEDULES	
	DIRECTIONAL DOWNLIGHT (LETTER INDICATES FIXTURE TYPE) REFER TO LIGHT FIXTURE SCHEDULE	CEILING		DRY-TYPE TRANSFORMER REFER TO PLANS FOR KVA RATING	
	WALL MOUNTED LIGHT FIXTURE (LETTER INDICATES FIXTURE TYPE) REFER TO LIGHT FIXTURE SCHEDULE	WALL		120/208V, 3Ø, 4W PANELBOARD REFER TO PANEL SCHEDULES	
	LINEAR LIGHT FIXTURE (LETTER INDICATES FIXTURE TYPE) REFER TO LIGHT FIXTURE SCHEDULE	CEILING OR SUSPENDED		277/480V, 3Ø, 4W PANELBOARD REFER TO PANEL SCHEDULES	
	2X4 LIGHT FIXTURE (LETTER INDICATES FIXTURE TYPE) REFER TO LIGHT FIXTURE SCHEDULE	CEILING		JUNCTION BOX	WALL OR CEILING
	2X2 LIGHT FIXTURE (LETTER INDICATES FIXTURE TYPE) REFER TO LIGHT FIXTURE SCHEDULE	CEILING		FUSED SAFETY SWITCH (E.G. 3Ø/2Ø3 INDICATES A 3ØA, 3-POLE SWITCH WITH 2ØA FUSES)	
	HATCHING ON FIXTURE INDICATES FIXTURE TO HAVE EMERGENCY BACKUP			NON-FUSED SAFETY SWITCH (E.G. 3Ø/ØF3 INDICATES A 3ØA, 3-POLE SWITCH WITHOUT FUSES)	
	TWO HEAD EMERGENCY LIGHT FIXTURE (LETTER INDICATES FIXTURE TYPE) REFER TO LIGHT FIXTURE SCHEDULE	WALL OR CEILING		MOTOR RATED SWITCH	
	EMERGENCY EXIT SIGN. PROVIDE ARROW(S) AS INDICATED. SHADING INDICATES FACE (LETTER INDICATES FIXTURE TYPE) REFER TO LIGHT FIXTURE SCHEDULE	WALL OR CEILING		MOTOR	
	SINGLE POLE SWITCH 2ØA (120/277V)	WALL - 48" AFF		NEMA 5-2ØR SIMPLEX RECEPTACLE	WALL - 18" AFF
	THREE WAY SWITCH 2ØA (120/277V)	WALL - 48" AFF		NEMA 5-2ØR DUPLEX RECEPTACLE	WALL - 18" AFF
	FOUR WAY SWITCH 2ØA (120/277V)	WALL - 48" AFF		NEMA 5-2ØR DUPLEX RECEPTACLE MOUNTED ABOVE COUNTER	WALL - 6" ABOVE FINISHED COUNTER U.N.O.
	WALL BOX DIMMER SWITCH	WALL - 48" AFF		NEMA 5-2ØR QUAD-PLEX RECEPTACLE	WALL - 18" AFF
	CEILING OR WALL MOUNTED OCCUPANCY SENSOR (LETTER INDICATES SENSOR TYPE) REFER TO LIGHTING CONTROLS SCHEDULE	WALL OR CEILING		NEMA 5-2ØR SPLIT RECEPTACLE. TOP OUTLET WIRED HOT. BOTTOM OUTLET SWITCHED.	WALL - 18" AFF
	LOW-VOLTAGE CONTROL STATION (LETTER INDICATES CONTROL STATION TYPE) REFER TO LIGHTING CONTROLS SCHEDULE	WALL - 48" AFF		SPECIAL PURPOSE RECEPTACLE REFER TO PLANS FOR NEMA CONFIGURATION	WALL - 18" AFF OR CEILING
	PHOTOCELL SENSOR (LETTER INDICATES SENSOR TYPE) REFER TO LIGHTING CONTROLS SCHEDULE	FIELD VERIFY		NEMA 5-2ØR - DUPLEX RECEPTACLE WITH USB PORTS SIMILAR TO HUBBELL JUS8ØWCSW	WALL - 18" AFF
	POWERPACK (LETTER INDICATES POWERPACK TYPE) REFER TO LIGHTING CONTROLS SCHEDULE	ACCESSIBLE CEILING		NEMA 5-2ØR DUPLEX RECEPTACLE MOUNTED ON CEILING	CEILING - FLUSH
COMMUNICATION/LOW-VOLTAGE DEVICES					
SYMBOL	DESCRIPTION	MOUNTING			
	CARD READER (VERIFY EXACT REQUIREMENTS)			HUBBELL 6Ø4 SERIES FLOOR BOX (OR EQUAL) WITH (2) DUPLEX RECEPTACLES AND DATA/COMMUNICATION CONNECTION CAPABILITY	FLOOR - FLUSH
	DATA, TELEPHONE, OR COMBO TELEDATA OUTLET PROVIDE PULLSTRING IN CONDUIT TO ACCESSIBLE CEILING	WALL - 18" AFF		HUBBELL 8Ø4 SERIES FLOOR BOX (OR EQUAL) WITH (1) DUPLEX RECEPTACLE AND DATA/COMMUNICATION CONNECTION CAPABILITY	FLOOR - FLUSH
	DATA, TELEPHONE, OR COMBO TELEDATA OUTLET PROVIDE PULLSTRING IN CONDUIT TO ACCESSIBLE CEILING	FLOOR OR CEILING		HUBBELL 51ØT SERIES 4" POKE-THRU (OR EQUAL) FOR POWER AND DATA CONNECTIONS TO PRE-WIRED FURNITURE VERIFY EXACT CONNECTION WITH FURNITURE VENDOR	FLOOR - FLUSH
	TELEVISION OUTLET	WALL OR CEILING		HUBBELL 51ØTF SERIES 4" POKE-THRU (OR EQUAL) FOR POWER AND DATA CONNECTIONS TO PRE-WIRED FURNITURE VERIFY EXACT CONNECTION WITH FURNITURE VENDOR	FLOOR - FLUSH
	SPEAKER OUTLET	FIELD VERIFY		HUBBELL 51Ø6 SERIES 1" POKE-THRU (OR EQUAL) WITH (2) DUPLEX RECEPTACLES AND DATA/COMMUNICATION AND AV CONNECTION CAPABILITY	FLOOR - FLUSH
	TELEPHONE TERMINAL BOARD	WALL		CONDUIT IN OR UNDER FLOOR/GRADE	
	SECURITY CAMERA OUTLET	FIELD VERIFY		CONDUCTOR HOME RUN - (H) HOT, (N) NEUTRAL, (G) EQUIPMENT GROUND, & (I) ISOLATED GROUND	
	PUSH BUTTON			EQUIPMENT CONNECTION	
				CONDUIT IN CEILING OR WALL	

NOTE: NOT ALL SYMBOLS MAY BE USED.



307B SW Market St., Lee's Summit, Missouri 64063 | 816.249.2270 | www.collinswebb.com

PERMIT DOCUMENTS

Johnny Jo's - Lee's Summit  
228 SW MAIN ST.  
LEE'S SUMMIT, MO 64063

COPYRIGHT © BY  
COLLINS WEBB  
ARCHITECTURE, LLC

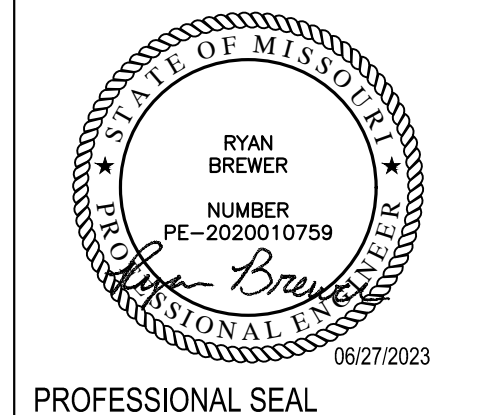

PROFESSIONAL SEAL

E101  
ISSUE DATE: 27 June 2023  
COLLINS WEBB #: 23063

ELECTRICAL NOTES,  
SYMBOLS & ABBREVIATIONS



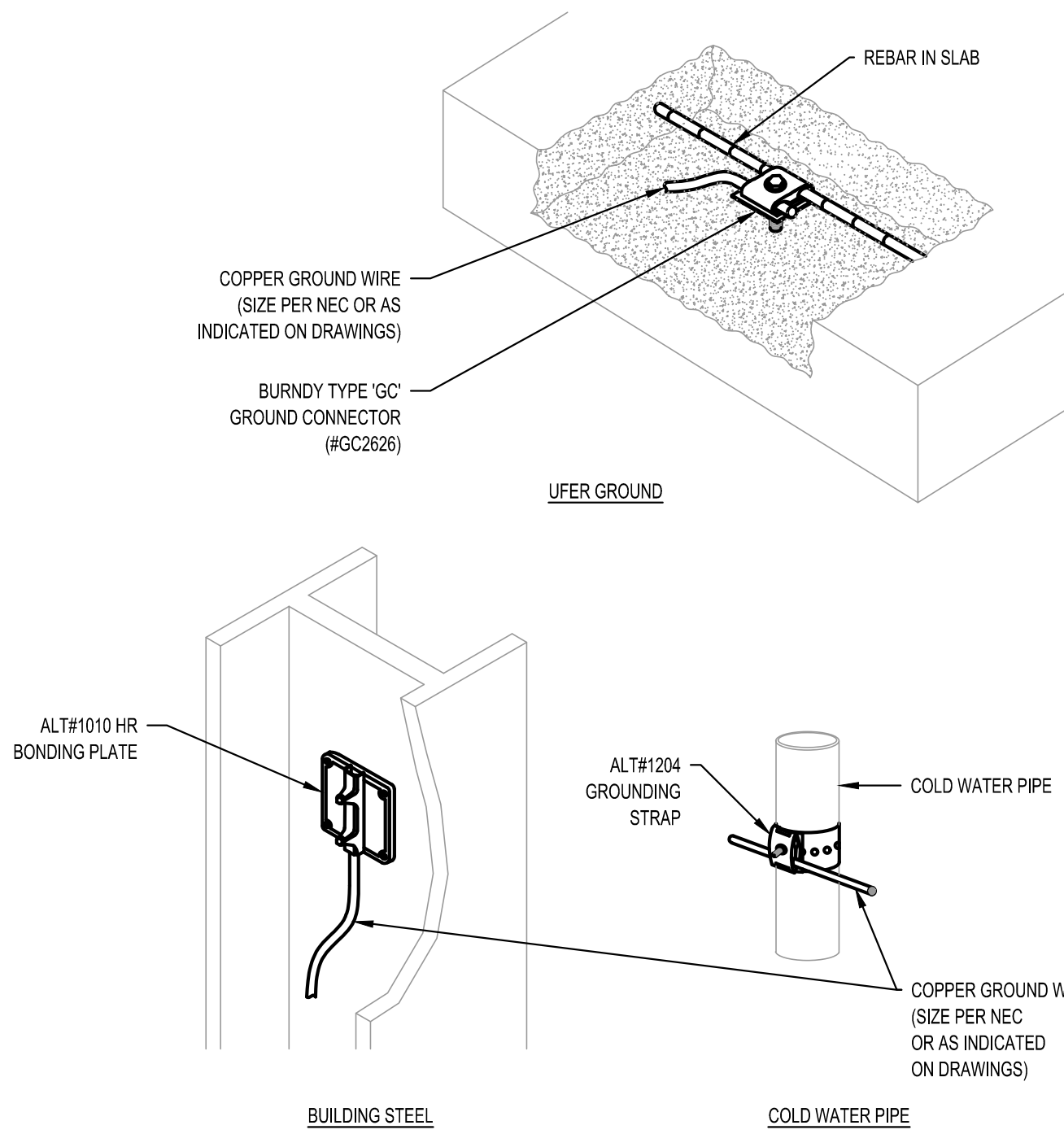

**1 TYPICAL GROUND CONNECTION DETAILS**  
SCALE: NOT TO SCALE

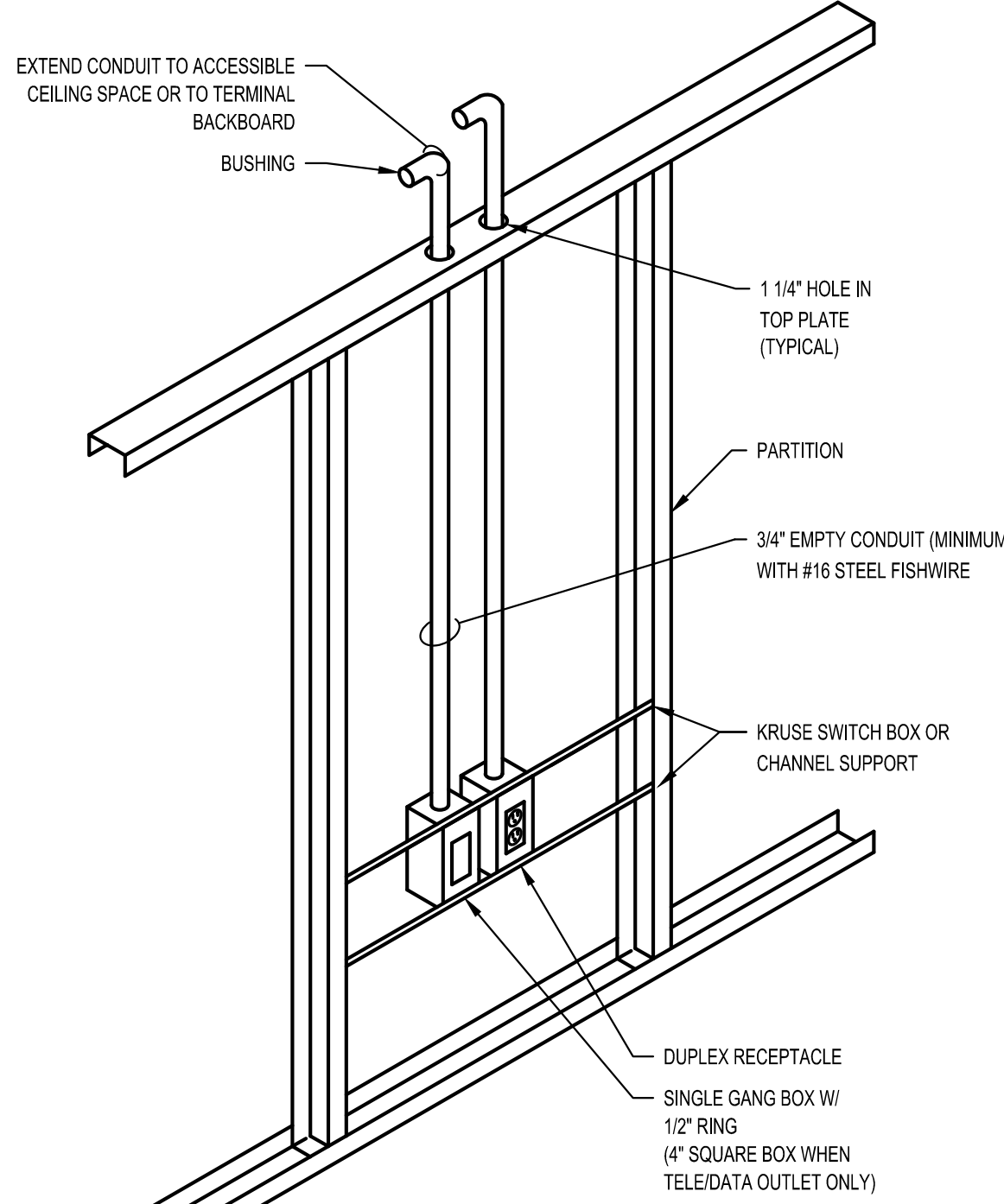

**2 OUTLET IN HOLLOW PARTITION**  
SCALE: NOT TO SCALE

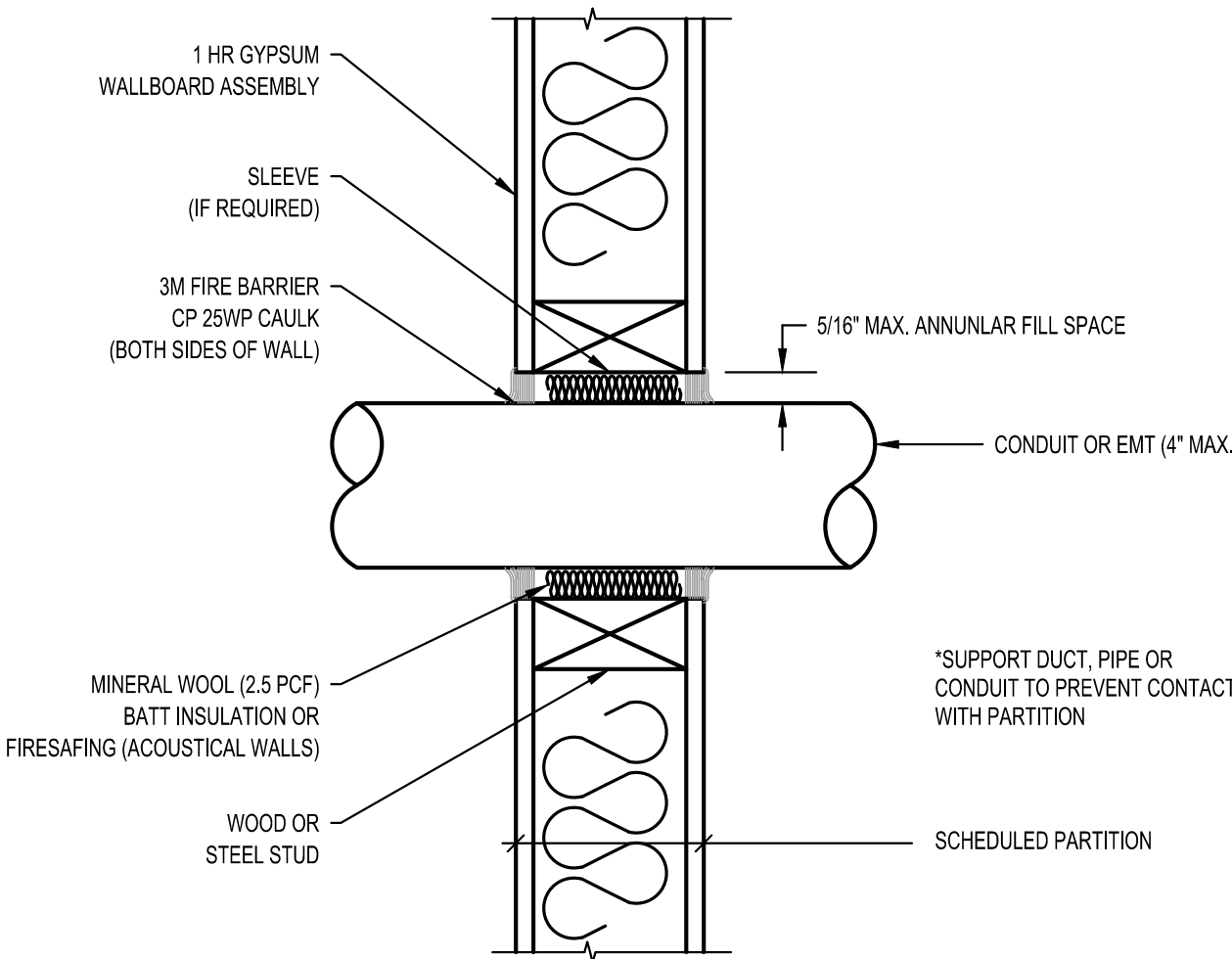

**3 TYPICAL FIRE RATED PENETRATION THROUGH A GYP WALL ASSEMBLY**  
SCALE: NOT TO SCALE

**FIRE RATED PENETRATION NOTES:**

- FOR UL WALL SYSTEM NO. WL1001 (FORMERLY NO. 147)  
F-RATINGS - 1, 2, 3 & 4 HR (SEE ITEMS #2 & #3)  
T-RATINGS - 0, 1, 2, 3 & 4 (SEE ITEM #3)  
L-RATING - 0, 1, 2, 3 & 4 (SEE ITEM #3)  
1. WALL ASSEMBLY - THE 1, 2, 3 OR 4 HR FIRE-RATED GYPSUM WALL BOARD/STUD WALL ASSEMBLY SHALL BE CONSTRUCTED OF THE MATERIALS AND IN THE MANNER DESCRIBED IN THE INDIVIDUAL UL OR UAW SERIES WALL OR PARTITION DESIGN IN THE UL FIRE RESISTANCE DIRECTORY AND SHALL INCLUDE THE FOLLOWING CONSTRUCTION FEATURES:  
A. STUDS - WALL FRAMING MAY CONSIST OF EITHER WOOD STUDS (MAX. 2 HR FIRE RATED ASSEMBLY) OR STEEL CHANNEL STUDS. WOOD STUDS TO CONSIST OF NOM 2X4 IN. LUMBER SPACED 16 IN. O.C. WITH NOM 2X4 IN. LUMBER AND PLATES AND CROSS BRACES. STEEL STUDS TO BE MIN. 3X8 IN. WIDE BY 1.58 IN. DEEP. CHANNELS SPACED MAX 24 IN. O.C.  
B. WALLBOARD, GYPSUM - NOM 1/2 OR 5/8 IN THICK, 4 FT. WIDE WITH SQUARE OR TAPERED EDGES. THE GYPSUM WALLBOARD RIPS, THICKNESS, NUMBER OF LAYERS, FASTENER TYPE AND SHEET ORIENTATION SHALL BE SPECIFIED IN THE INDIVIDUAL UL OR UAW SERIES DESIGN IN THE UL FIRE RESISTANCE DIRECTORY. MAX DIAM OF OPENING IS 13-12 IN.  
2. PIPE OR CONDUIT - NOM 12 IN. DIAM (OR SMALLER) SCHEDULE 40 (OR HEAVIER) STEEL PIPE NOM 8 IN. DIAM (OR SMALLER) STEEL CONDUIT, NOM 4 IN. DIAM (OR SMALLER) STEEL ELECTRICAL METALLIC TUBING OR TYPE L OR (OR HEAVIER) COPPER TUBING NOM 1 IN. DIAM (OR SMALLER) FLEXIBLE STEEL CONDUIT. WHEN COPPER PIPE OR FLEXIBLE STEEL CONDUIT IS USED, MAX F RATING OF FIRESTOP SYSTEM (ITEM CONSTRUCTED USING STEEL CHANNEL STUDS, A MAX OF ONE PIPE OR CONDUIT IS PERMITTED IN THE FIRESTOP SYSTEM. PIPE OR CONDUIT TO BE INSTALLED NEAR CENTER OF STUD CAVITY WIDTH AND TO BE RIGIDLY SUPPORTED ON BOTH SIDES OF WALL ASSEMBLY.  
3. FILL VOID OR CAVITY MATERIAL - CAULK - CAULK FILL MATERIAL INSTALLED TO COMPLETELY FILL ANNULAR SPACE BETWEEN PIPE OR CONDUIT AND GYPSUM WALLBOARD AND WITH A MIN 1/4 IN. DIAM BOARD OF CAULK APPLIED TO PERIMETER OF PIPE OR CONDUIT AT ITS GRESS FROM THE WALL. CAULK INSTALLED SYMMETRICALLY ON BOTH SIDES OF WALL ASSEMBLY. THE HOURLY F RATING OF THE FIRESTOP SYSTEM IS DEPENDENT UPON THE HOURLY FIRE RATING OF THE WALL ASSEMBLY IN WHICH IT IS INSTALLED, AS SHOWN IN THE FOLLOWING TABLE. THE HOURLY T RATING OF THE FIRESTOP SYSTEM IS DEPENDENT UPON THE TYPE OR SIZE OF THE PIPE OR CONDUIT AND THE HOURLY FIRE RATING OF THE WALL ASSEMBLY IN WHICH IT IS INSTALLED, AS TABULATED BELOW.
- | MAX PIPE OR CONDUIT DIAM (IN) | ANNULAR SPACE (IN) | F RATING (HR) | T RATING (HR) |
|-------------------------------|--------------------|---------------|---------------|
| 1                             | 0 TO 3/16          | 1 OR 2        | 0 + 1 OR 2    |
| 1                             | 3/16 TO 1/2        | 3 OR 4        | 3 OR 4        |
| 4                             | 0 TO 1/2           | 1 OR 2        | 0             |
| 6                             | 1/2 TO 3/4         | 3 OR 4        | 0             |
| 12                            | 3/4 TO 1           | 1 OR 2        | 0             |

\*WHEN COPPER PIPE IS USED, T RATING IS 0 NOM.  
MINNESOTA MINING & SMITH CO. TYPES CP-25 NR, CP-25 WS, CP-25 WS+ (NOTE: L RATINGS APPLY WHEN TYPE CP-25 WS+ CAULK IS USED).

**4 FIRE RATED PENETRATION NOTES**  
SCALE: NOT TO SCALE

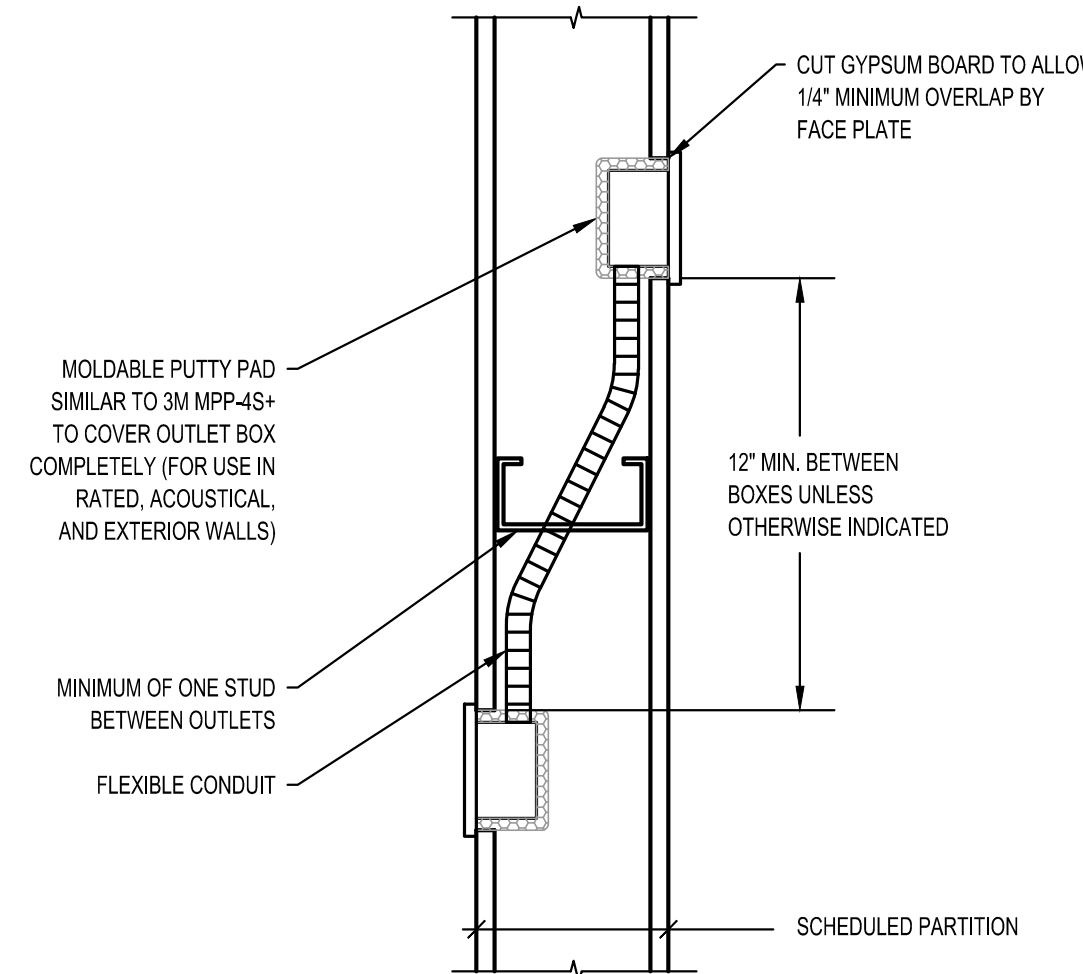

**5 BACK-TO-BACK BOX ARRANGEMENT FOR NOISE CONTROL**  
SCALE: NOT TO SCALE



1. REFERENCE SHEET E101 FOR GENERAL NOTES, SYMBOLS, AND ABBREVIATIONS.
2. REFERENCE SHEET E102 FOR ELECTRICAL DETAILS.
3. COORDINATE MOUNTING HEIGHTS AND LOCATIONS FOR ALL DEVICES WITH ARCHITECT AND/OR INTERIOR ELEVATIONS PRIOR TO ROUGH-IN.

1. POWER AND DATA FOR MONITOR. FIELD VERIFY EXACT LOCATION PRIOR TO ROUGH-IN. PROVIDE CONDUIT PATHWAY(S) FROM MONITOR TO POS STATIONS AS REQUIRED. FIELD VERIFY EXACT REQUIREMENTS PRIOR TO ROUGH-IN.
2. FIELD VERIFY EXACT CONNECTION REQUIREMENTS OF ALL KITCHEN EQUIPMENT WITH OWNER PRIOR TO ROUGH-IN.
3. 12" MIN. CIRCULAR CONDUIT. COORDINATE LOCATION WITHIN 18" OF THE TOP OF THE WINDOW AS REQUIRED PER NEC 210.62. FIELD COORDINATE EXACT LOCATION WITH OWNER/ARCHITECT PRIOR TO ROUGH-IN. RECEPTABLES SHALL BE LOCATED ACCORDING TO THE OFF-DAY SCHEDULE. REFER TO DETAIL 2.0 ON SHEET E301 FOR ADDITIONAL INFORMATION.
4. POWER FOR UNDER COUNTER REFRIGERATOR. FIELD VERIFY EXACT ELECTRICAL REQUIREMENTS AND LOCATION PRIOR TO ROUGH-IN.
5. POWER FOR PIZZA SLICE WARMER. FIELD VERIFY EXACT ELECTRICAL REQUIREMENTS AND LOCATION PRIOR TO ROUGH-IN.
6. POWER AND DATA FOR POS STATION. FIELD COORDINATE EXACT LOCATION WITH OWNER/ARCHITECT PRIOR TO ROUGH-IN. PROVIDE CONDUIT PATHWAY FROM POS STATION TO MONITOR ON BACK WALL AS REQUIRED.
7. POWER AND DATA FOR POS STATION. FIELD COORDINATE EXACT LOCATION WITH OWNER/ARCHITECT PRIOR TO ROUGH-IN. PROVIDE CONDUIT PATHWAY FROM POS STATION TO MONITOR ON RECEPT WALL AS REQUIRED.
8. MONITOR. FIELD VERIFY EXACT LOCATION PRIOR TO ROUGH-IN.



## KITCHEN/BAR ELECTRICAL ROUGH-IN SCHEDULE

[illegible]

## GENERAL KITCHEN EQUIPMENT NOTES

- |    |   |
|----|---|
| #1 | COORDINATE ALL EQUIPMENT CONNECTIONS WITH SUPPLIER EQUIPMENT AND VENDOR DRAWINGS PRIOR TO ROUGH-IN.   |
| #2 | REFER TO ELECTRICAL PANEL SCHEDULES FOR WIRE SIZE & BREAKER SIZE OF EQUIPMENT CIRCUIT.  |
| #3 | WIRING AND PANEL RECEPTABLES, DISCONNECTS, AND ELECTRICAL CONNECTIONS AS REQUIRED FOR POWER. ALL ROUGH-INS AND FINAL CONNECTIONS SHALL BE IN ACCORDANCE WITH ALL APPLICABLE CODES & HEALTH DEPT.  |
| #4 | PER NEC 210.8(B)(1) ALL SINGLE PHASE RECEPTABLES RATED 150V TO GROUND OR LESS, 50 AMPS OR LESS AND THREE PHASE RECEPTABLES RATED 150V TO GROUND OR LESS, 100 AMPS OR LESS SHALL BE PROVIDED WITH GFI PROTECTION, WHERE OUTLET IS NOT DESIGNATED WITH "GFI". ELECTRICAL CONTRACTOR SHALL PROVIDE A "GFI" TYPE BREAKER, OR FACELESS GFI DEVICE ADJACENT TO THE PANEL SERVING THE EQUIPMENT. |

### CONNECTION LEGEND

DCO - DUPLEX RECEPTACLE, DISC - DISCONNECT SWITCH, SR - SIMPLEX RECEPTACLE, SPR - SPECIAL PURPOSE RECEPTACLE, JBOX - JUNCTION BOX

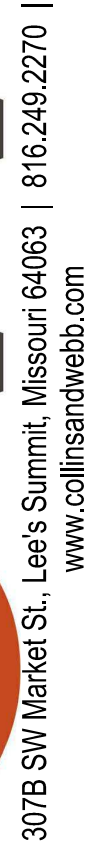

# Johnny Jo's - Lee's Summit

228 SW MAIN ST.  
LEE'S SUMMIT, MO 64063

**COPYRIGHT © BY  
COLLINS WEBB  
ARCHITECTURE, LLC**

# E201

ISSUE DATE: 27 June 2023  
COLLINS WEBB #: 23063

# ELECTRICAL POWER PLAN



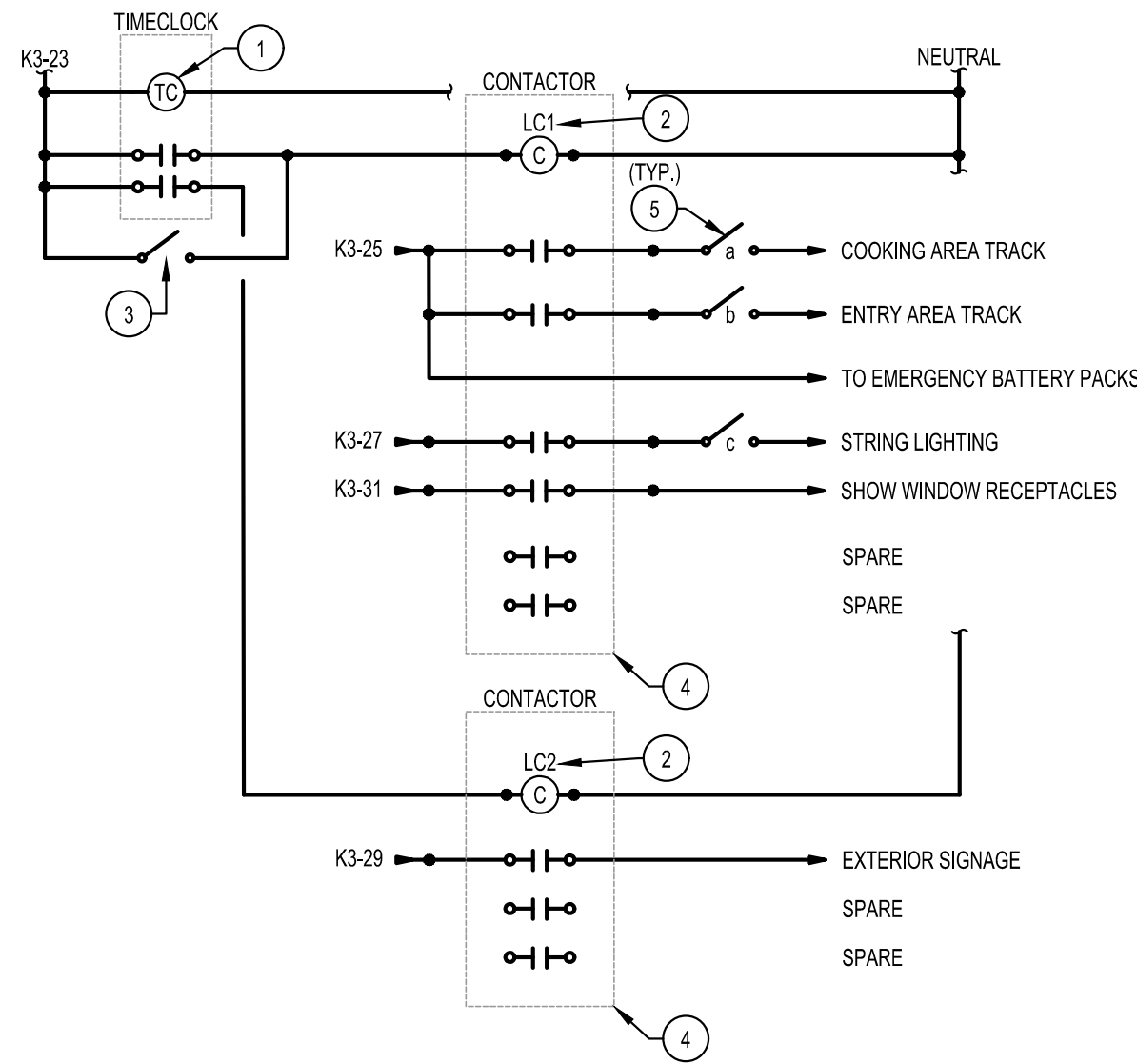

**NOTE:**  
THIS DETAIL IS SCHEMATIC IN NATURE. PROVIDE ALL WIRING, COMPONENTS AND ACCESSORIES AS REQUIRED FOR A COMPLETE AND OPERATIONAL LIGHTING CONTROL SYSTEM.

## 2 LIGHTING CONTROLS DETAIL

SCALE: NO SCALE

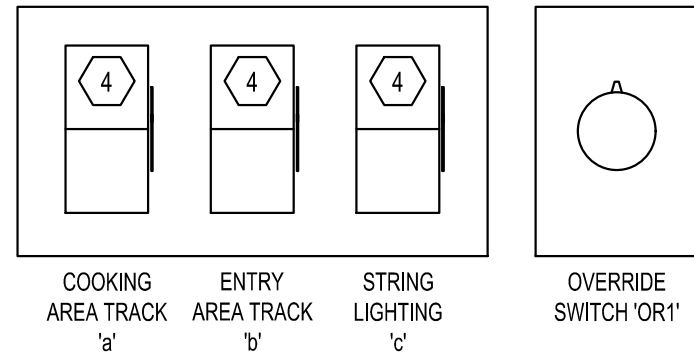

## 3 OVERRIDE SWITCHBANK DETAIL

SCALE: NO SCALE

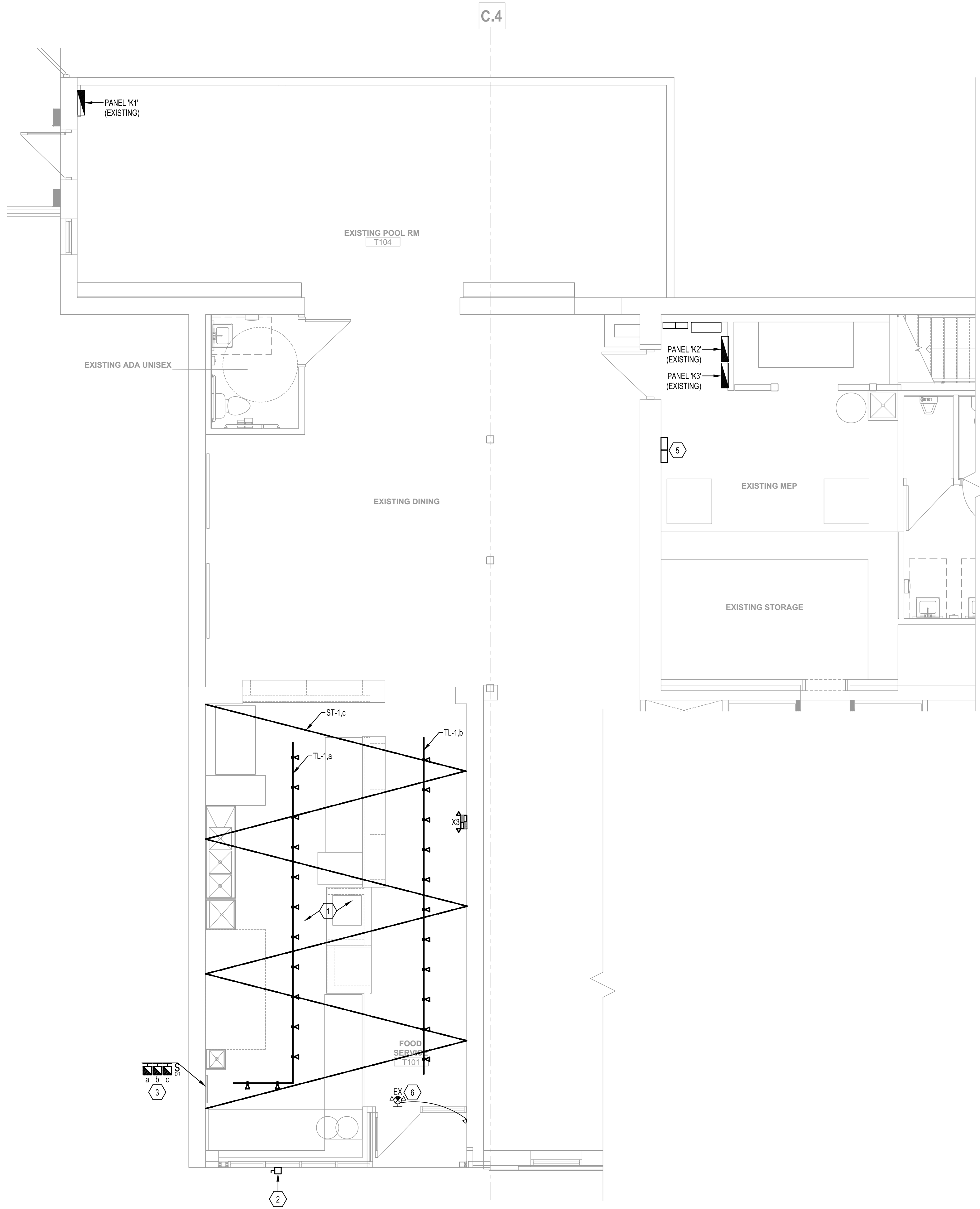

## 1 ELECTRICAL LIGHTING PLAN

SCALE: 1/4" = 1'-0"

### GENERAL NOTES

(NOT ALL NOTES APPLY)

1. REFERENCE SHEET E-101 FOR GENERAL NOTES, SYMBOLS, AND ABBREVIATIONS.
2. REFERENCE SHEET E-102 FOR ELECTRICAL DETAILS.
3. COORDINATE MOUNTING HEIGHTS AND LOCATIONS FOR ALL DEVICES WITH ARCHITECT AND/OR INTERIOR ELEVATIONS PRIOR TO ROUGH-IN.
4. CIRCUIT ALL EXIT SIGNS TO NEAREST EMERGENCY LIGHTING CIRCUIT (OR NEAREST LIGHTING CIRCUIT IF NO GENERATOR).
5. VERIFY ALL EXISTING BRANCH CIRCUITING. CONTRACTOR SHALL WIRE FIXTURES IN ACCORDANCE WITH SWITCHING INDICATED. CONNECTED LOAD ON 277V/20A CIRCUITS SHALL NOT EXCEED 4000W. 120V/20A CIRCUITS SHALL NOT EXCEED 1800W.
6. CIRCUIT NUMBERS ARE SHOWN FOR REFERENCE ONLY. CONTRACTOR TO FIELD VERIFY EXISTING CONDITIONS.
7. EXISTING, RELOCATED, AND EXISTING TO REMAIN FIXTURES SHALL BE REFURBISHED AND CLEANED. REPLACE BAD BALLASTS/DRIVERS AS WELL AS DIM. OR BURNED OUT LAMPS. LAMP COLOR AND WATTAGE TO MATCH EXISTING.
8. FIXTURES LABELED 'EX' ARE EXISTING FIXTURES TO REMAIN.

### KEYED NOTES:

1. LIGHTING CONTROL INTENT FOR THIS AREA IS FOR FIXTURES TO BE 'ON/OFF' VIA TIME-OF-DAY SCHEDULE WITH MANUAL OVERRIDE AVAILABLE VIA THE WALL BOX DIMMER SWITCHES.
2. PROVIDE NEMA 3P, LOCKABLE DISCONNECT SWITCH FOR EXTERIOR SIGNAGE. FIELD VERIFY EXACT LOCATION PRIOR TO ROUGH-IN. CONTROL INTENT IS FOR SIGNAGE TO BE 'ON/OFF' VIA TIME-OF-DAY SCHEDULE THRU TIMECLOCK. REFER TO DETAIL 2 (THIS SHEET) FOR ADDITIONAL INFORMATION.
3. MANUAL OVERRIDE LIGHTING CONTROL SWITCHBANK. FIELD VERIFY EXACT LOCATION WITH OWNER PRIOR TO ROUGH-IN. REFER TO DETAIL 3 (THIS SHEET) FOR ADDITIONAL INFORMATION.
4. PROVIDE WALLBOX DIMMER SIMILAR TO LUTRON DIVA SERIES (OR EQUAL). FIELD VERIFY COMPATIBILITY OF FIXTURES WITH WALLBOX DIMMER PRIOR TO ORDERING.
5. TIME SWITCH AND LIGHTING CONTACTORS FOR LIGHTING CONTROLS. REFER TO LIGHTING CONTROLS DETAIL (THIS SHEET) FOR ADDITIONAL INFORMATION. FIELD COORDINATE EXACT LOCATION PRIOR TO ROUGH-IN.
6. EXISTING EXIT SIGN AND REMOTE EMERGENCY HEAD TO REMAIN. CONNECT TO GENERAL LIGHTING CIRCUIT WITHIN THIS SPACE. IF NO EXIT SIGN IS PRESENT, PROVIDE A NEW COMBINATION EXIT SIGN/EMERGENCY BUG-EYE FIXTURE WITH REMOTE HEAD AS REQUIRED.

### LIGHTING CONTROL KEYED NOTES:

1. PROVIDE TORK DIGITAL SERIES, MODEL DGLC200A-NC (2-CHANNEL) TIMECLOCK (OR EQUAL), COORDINATE TIME-OF-DAY SCHEDULES WITH OWNER.
2. PROVIDE SQUARE D MODEL 8903 ELECTRICALLY HELD LIGHTING CONTACTORS (LC1 & LC2) WITH POLE QUANTITY AS REQUIRED.
3. PROVIDE PARAGON #SWP2H 2-HOUR SPRING WOUND OVERRIDE SWITCH (OR EQUAL).
4. PROVIDE NEMA 1 ENCLOSURE TO HOUSE ALL CONTACTORS INDICATED.
5. REMOTE MANUAL SWITCHES). REFER TO LIGHTING PLAN FOR ADDITIONAL INFORMATION.



PERMIT DOCUMENTS

Johnny Jo's - Lee's Summit

228 SW MAIN ST.  
LEE'S SUMMIT, MO 64063

COPYRIGHT © BY  
COLLINS WEBB  
ARCHITECTURE, LLC

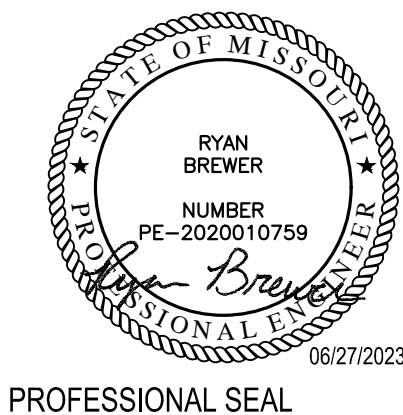

PROFESSIONAL SEAL

E301

ISSUE DATE: 27 June 2023  
COLLINS WEBB #: 23063

ELECTRICAL LIGHTING PLAN



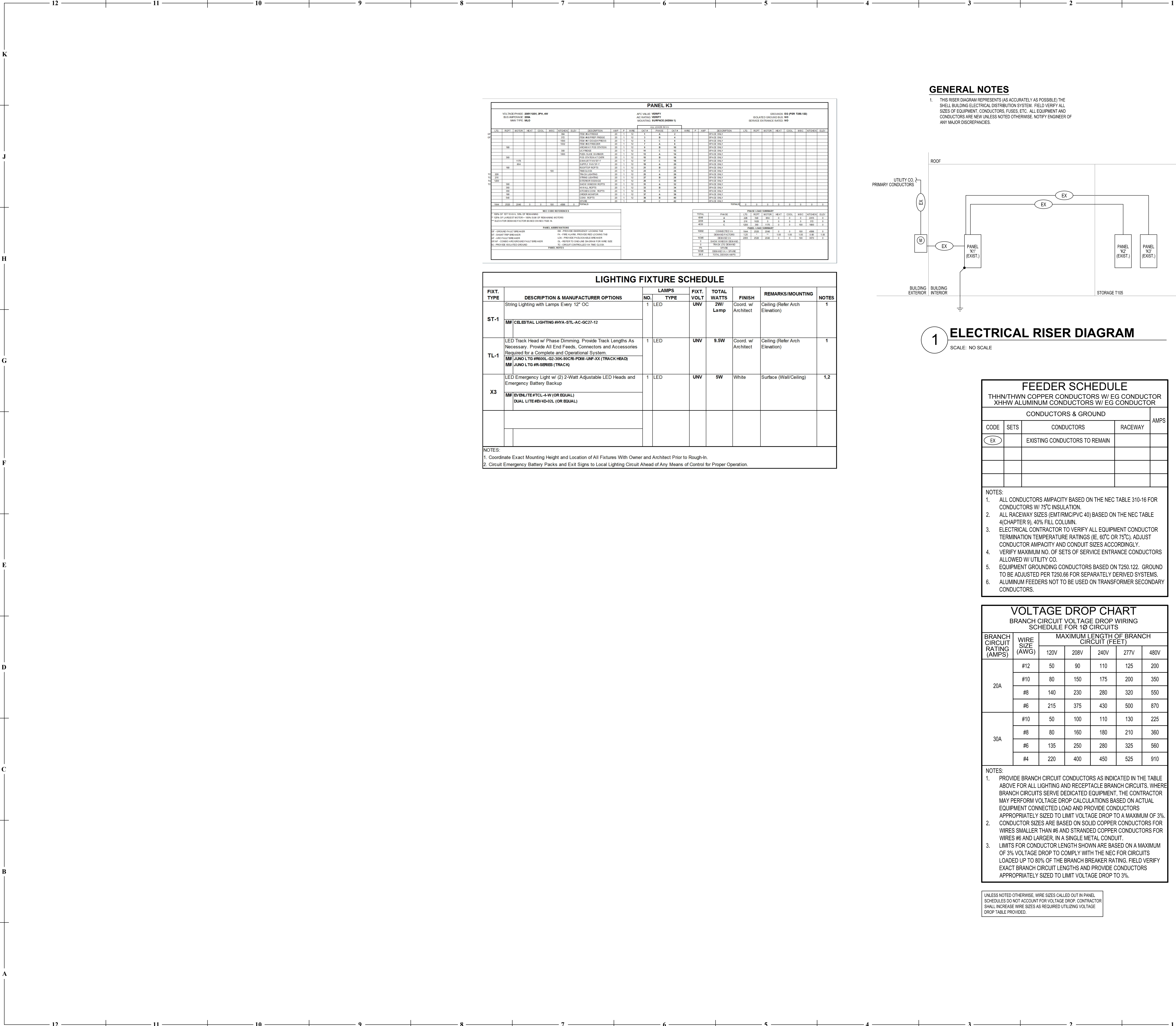

GENERAL NOTES

- 1. THIS RISER DIAGRAM REPRESENTS (AS ACCURATELY AS POSSIBLE) THE SHELL BUILDING ELECTRICAL DISTRIBUTION SYSTEM. FIELD VERIFY ALL SIZES OF EQUIPMENT, CONDUCTORS, FUSES, ETC. ALL EQUIPMENT AND CONDUCTORS ARE NEW UNLESS NOTED OTHERWISE. NOTIFY ENGINEER OF ANY MAJOR DISCREPANCIES.

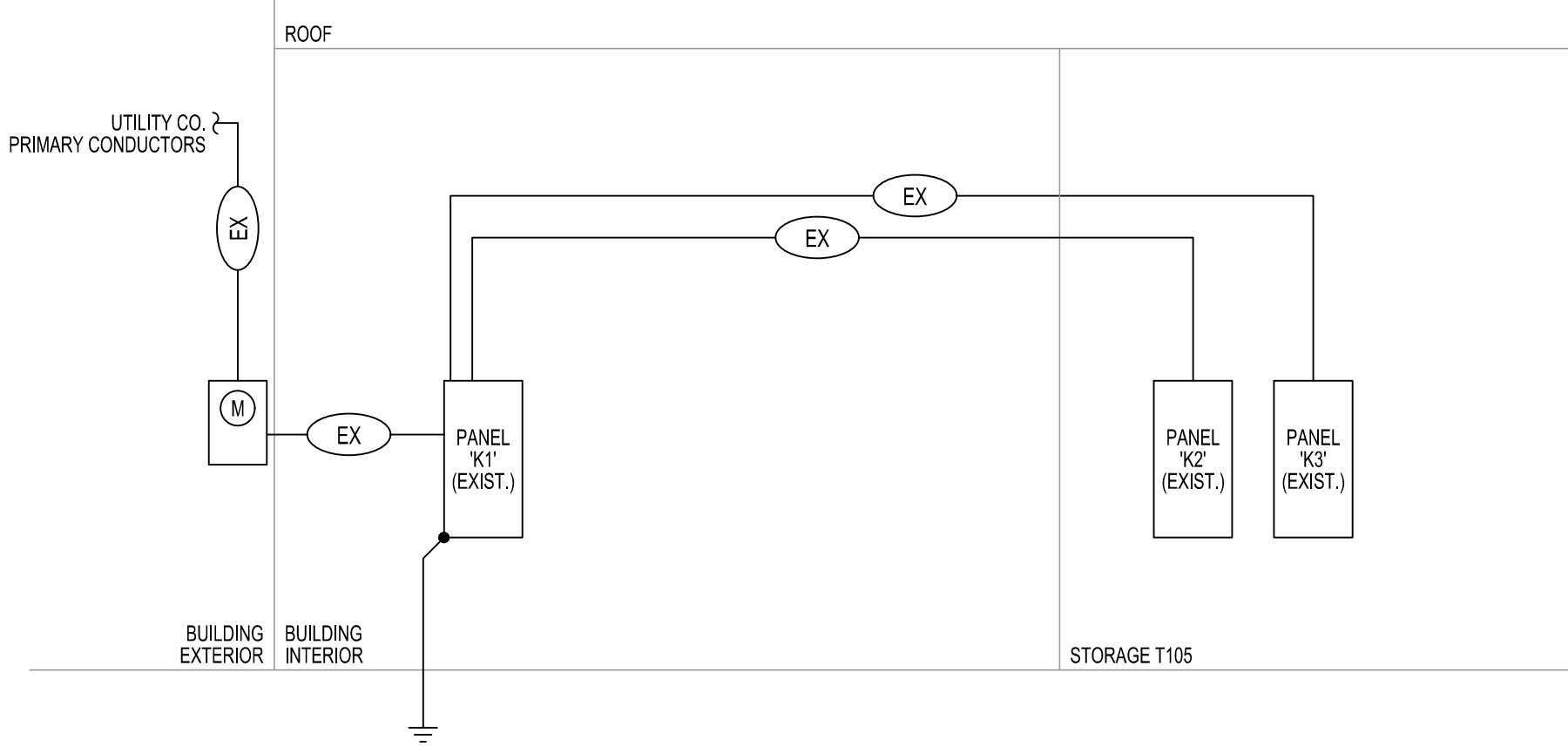

1 ELECTRICAL RISER DIAGRAM

SCALE: NO SCALE

FEEDER SCHEDULE

THHN/THWN COPPER CONDUCTORS W/ EG CONDUCTOR XHHW ALUMINUM CONDUCTORS W/ EG CONDUCTOR				
CONDUCTORS & GROUND				AMPS
CODE	SETS	CONDUCTORS	RACEWAY	
EX		EXISTING CONDUCTORS TO REMAIN		
NOTES: 1. ALL CONDUCTORS AMPACITY BASED ON THE NEC TABLE 310-16 FOR CONDUCTORS W/ 75°C INSULATION. 2. ALL RACEWAY SIZES (EMT/RMC/PVC 40) BASED ON THE NEC TABLE 4(CHAPTER 9), 40% FILL COLUMN. 3. ELECTRICAL CONTRACTOR TO VERIFY ALL EQUIPMENT CONDUCTOR TERMINATION TEMPERATURE RATINGS (IE, 60°C OR 75°C), ADJUST CONDUCTOR AMPACITY AND CONDUIT SIZES ACCORDINGLY. 4. VERIFY MAXIMUM NO. OF SETS OF SERVICE ENTRANCE CONDUCTORS ALLOWED W/ UTILITY CO. 5. EQUIPMENT GROUNDING CONDUCTORS BASED ON T250.122. GROUND TO BE ADJUSTED PER T250.66 FOR SEPARATELY DERIVED SYSTEMS. 6. ALUMINUM FEEDERS NOT TO BE USED ON TRANSFORMER SECONDARY CONDUCTORS.				

VOLTAGE DROP CHART

BRANCH CIRCUIT VOLTAGE DROP WIRING SCHEDULE FOR 1Ø CIRCUITS						
BRANCH CIRCUIT RATING (AMPS)	WIRE SIZE (AWG)	MAXIMUM LENGTH OF BRANCH CIRCUIT (FEET)				
		120V	208V	240V	277V	480V
20A	#12	50	90	110	125	200
	#10	80	150	175	200	350
	#8	140	230	280	320	550
	#6	215	375	430	500	870
30A	#10	50	100	110	130	225
	#8	80	160	180	210	360
	#6	135	250	280	325	560
	#4	220	400	450	525	910

NOTES:

1. PROVIDE BRANCH CIRCUIT CONDUCTORS AS INDICATED IN THE TABLE ABOVE FOR ALL LIGHTING AND RECEPTACLE BRANCH CIRCUITS. WHERE BRANCH CIRCUITS SERVE DEDICATED EQUIPMENT, THE CONTRACTOR MAY PERFORM VOLTAGE DROP CALCULATIONS BASED ON ACTUAL EQUIPMENT CONNECTED LOAD AND PROVIDE CONDUCTORS APPROPRIATELY SIZED TO LIMIT VOLTAGE DROP TO A MAXIMUM OF 3%.

2. CONDUCTOR SIZES ARE BASED ON SOLID COPPER CONDUCTORS FOR WIRES SMALLER THAN #6 AND STRANDED COPPER CONDUCTORS FOR WIRES #6 AND LARGER, IN A SINGLE METAL CONDUIT.

3. LIMITS FOR CONDUCTOR LENGTH SHOWN ARE BASED ON A MAXIMUM OF 3% VOLTAGE DROP TO COMPLY WITH THE NEC FOR CIRCUITS LOADED UP TO 80% OF THE BRANCH BREAKER RATING. FIELD VERIFY EXACT BRANCH CIRCUIT LENGTHS AND PROVIDE CONDUCTORS APPROPRIATELY SIZED TO LIMIT VOLTAGE DROP TO 3%.

UNLESS NOTED OTHERWISE, WIRE SIZES CALLED OUT IN PANEL SCHEDULES DO NOT ACCOUNT FOR VOLTAGE DROP. CONTRACTOR SHALL INCREASE WIRE SIZES AS REQUIRED UTILIZING VOLTAGE DROP TABLE PROVIDED.

GENERAL NOTES

- (NOT ALL NOTES APPLY)
- 1. REFERENCE SHEET E1.01 FOR GENERAL NOTES, SYMBOLS, AND ABBREVIATIONS.
- 2. COORDINATE MOUNTING HEIGHTS AND LOCATIONS FOR ALL DEVICES WITH ARCHITECT AND/OR INTERIOR ELEVATIONS PRIOR TO ROUGH-IN.
- 3. FIELD VERIFY ALL ELECTRICAL WORK WITH OWNER PRIOR TO START OF PROJECT.

KEYED NOTES:

collins webb ARCHITECTURE

307B SW Market St., Lee's Summit, Missouri 64063 | 816.249.2270 | www.collinswebb.com

PERMIT DOCUMENTS

Johnny Jo's - Lee's Summit

228 SW MAIN ST.  
LEE'S SUMMIT, MO 64063

COPYRIGHT © BY  
COLLINS WEBB  
ARCHITECTURE, LLC

PROFESSIONAL SEAL

E401

ISSUE DATE: 27 June 2023  
COLLINS WEBB #: 23063

ELECTRICAL RISER  
DIAGRAM & SCHEDULES



16000- ELECTRICAL

GENERAL

DESCRIPTION

DIVISION 16 OF THE SPECIFICATIONS COVERS ALL ELECTRICAL WORK FOR THE PROJECT. WORK SHALL INCLUDE LABOR, MATERIAL AND ACCESSORIES NECESSARY TO ACCOMPLISH THE WORK AS SPECIFIED AND SHOWN ON THE DRAWINGS, INCLUDING CONNECTION AND CHECKOUTS OF EQUIPMENT FURNISHED BY OTHERS (OTHER TRADES), THE OWNER AND OTHER CONTRACTORS, AND TO ALL EQUIPMENT ITEMS AND AS INDICATED ON DRAWINGS OR AS REQUIRED.

THE ARCHITECTURAL SPECIFICATIONS AND DRAWINGS INCLUDING THE GENERAL CONDITIONS, INCLUDING ALL SUPPLEMENTS ISSUED THERE TO, INSTRUCTIONS TO BIDDERS, AND OTHERS PERTINENT DOCUMENTS ISSUED BY THE ARCHITECT ARE A PART OF THESE SPECIFICATIONS AND ELECTRICAL DRAWINGS. THIS TRADE SHALL CONSULT THEM FOR INSTRUCTIONS WHICH APPLY. DRAWINGS INDICATE THE GENERAL ARRANGEMENT OF THE ELECTRICAL LAYOUT AND WORK INCLUDED. ELECTRICIAN SHALL FOLLOW DRAWINGS IN LAYOUT THE ELECTRICAL WORK AND CONSULT THE DRAWINGS AND LAYOUTS OF OTHER TRADES TO VERIFY LOCATION AND SPACES IN WHICH WORK WILL BE INSTALLED.

CODES, PERMITS, INSPECTION AND COMMISSIONING

INSTALLATION SHALL COMPLY WITH ALL LAWS APPLYING TO ELECTRICAL WORK IN EFFECT, INCLUDING THE REQUIREMENTS OF THE NATIONAL ELECTRICAL CODE (N.E.C.), THE NATIONAL ELECTRICAL SAFETY CODE, ALL LOCAL GOVERNING CODES AND ORDINANCES, WITH THE REGULATIONS OF THE SERVING ELECTRICAL UTILITY COMPANY. PROVIDE ALL REQUIRED PERMITS AND INCLUDE THE COST OF SAME IN THE COST OF THE PROJECT. OBTAIN AND PAY FOR WITHOUT ADDITIONAL EXPENSE TO THE OWNER) ALL REQUIRED INSPECTIONS AND REVIEWS. PROVIDE FOR AND PAY ALL EXPENSES (WITHOUT ADDITIONAL EXPENSE TO THE OWNER) ASSOCIATED WITH LIGHTING AND LIGHTING CONTROLS COMMISSIONING. ALL COMMISSIONING DOCUMENTATION SHALL BE CERTIFIED AND GIVEN TO OWNER AND DESIGN PROFESSIONAL.

QUALITY ASSURANCE

THE FOLLOWING INDUSTRY STANDARDS AS APPLICABLE TO ELECTRICAL WORK SHALL APPLY TO THE WORK OF THIS DIVISION EXCEPT THAT, WHERE THE REQUIREMENTS OF THESE SPECIFICATIONS ARE MORE THAN THE LISTED STANDARD, THESE SPECIFICATIONS SHALL TAKE PRECEDENCE.

UL - UNDERWRITERS' LABORATORIES

NEMA - NATIONAL ELECTRICAL MANUFACTURERS' ASSOCIATION  
NECA - NATIONAL ELECTRICAL CONTRACTORS' ASSOCIATION  
ANSI - AMERICAN NATIONAL STANDARDS INSTITUTE  
ASTM - AMERICAN SOCIETY OF TESTING MATERIALS.

ALL MATERIALS SHALL BE NEW, UL LISTED AND LABELED WHERE LABELED MATERIALS ARE AVAILABLE, UNDAMAGED AND FREE OF DEFECTS AT TIME OF INSTALLATION. MATERIALS OR EQUIPMENT DAMAGED IN SHIPMENT OR OTHERWISE DAMAGED PRIOR TO OR DURING INSTALLATION SHALL NOT BE REPAIRED AT THE JOB SITE, BUT SHALL BE REPLACED WITH NEW MATERIALS. WHEN THE MANUFACTURER'S NAME APPEARS IN THESE SPECIFICATIONS AND DRAWINGS, IT SHALL BE CONSTRUED THAT THE MANUFACTURER HAS TO MEET THE FULL REQUIREMENTS OF THE SPECIFICATIONS AND DRAWINGS.

SUBMITTALS

SUBMIT SHOP DRAWINGS AND PRODUCT DATA FOR EQUIPMENT TO THE ARCHITECT FOR ENGINEER'S REVIEW ELECTRONICALLY OR HARD COPIES. INCLUDE SUFFICIENT INFORMATION TO INDICATE COMPLETE COMPLIANCE WITH SPECIFICATIONS. PROVIDE SUBMITTALS AS EARLY AS REQUIRED TO SUPPORT THE PROJECT SCHEDULE. ALLOW ONE WEEK FOR ENGINEER REVIEW TIME. THE ENGINEER'S SUBMITTAL REVIEWS WILL NOT RELIEVE THE CONTRACTOR FROM RESPONSIBILITY FOR ERRORS IN DIMENSIONS, DETAILS, SIZE OF MEMBERS, OR QUANTITIES, OR FOR OMITTING COMPONENTS OR FITTINGS, OR FOR NOT COORDINATING ITEMS WITH ACTUAL BUILDING CONDITIONS AND/OR OTHER TRADES.

OWNER RECORDS

ACCUMULATE DURING THE PROGRESS OF THE JOB, THE FOLLOWING DATA IN DUPLICATE, AND PREPARE IN A NEAT BROCHURE OR PACKET FOLDER TO BE TURNED OVER TO THE OWNER AT SUBSTANTIAL COMPLETION: RECORD DRAWINGS PER ABOVE.

ALL WARRANTIES, GUARANTEES, AND MANUFACTURER'S DIRECTION ON EQUIPMENT & MATERIAL FURNISHED.

COMPLETE PLAIN ENGLISH STEP-BY-STEP OPERATING INSTRUCTIONS FOR THE ELECTRICAL SYSTEM. ONE COPY OF THESE INSTRUCTIONS SHALL BE FRAMED AND POSTED AS DIRECTED ON THE PREMISES.

CERTIFIED LIGHTING AND LIGHTING CONTROLS COMMISSIONING AS REQUIRED BY CURRENTLY ADOPTED ENERGY CODE REQUIREMENTS.

MANUFACTURERS' NAMES AND CATALOG NUMBERS  
IN SOME INSTANCES, SPECIFIC REFERENCES HAVE BEEN MADE TO ONE OR MORE MANUFACTURER'S NAME AND MODEL OR CATALOG NUMBERS. USE OF NAMES AND CATALOG NUMBERS DOES NOT INDICATE THAT THE EQUIPMENT SPECIFIED IS NECESSARILY AN "OFF THE SHELF" ITEM. VARIANCES MAY BE DUE TO REQUIREMENT OF DESIRED FINISH, MATERIAL, OR OTHER MODIFICATION.

IN THE CASE OF PANELBOARDS, SAFETY SWITCHES AND OTHER EQUIPMENT REQUIRING WIRE AND CABLE TERMINATIONS, ASCERTAIN THAT LUG SIZES AND WIRING GUTTERS OR WIRING SPACE ALLOWED IS PROPER FOR THE WIRES AND CABLES CONTAINED THEREIN.

WHEN APPROVAL IS GIVEN FOR THE USE OF EQUIPMENT DIFFERING FROM THAT SHOWN ON DRAWINGS IN REGARD TO FOUNDATIONS, SPACE FOR PIPING, DUCTWORK, WIRING, INSULATION, ETC. CHANGES REQUIRED TO ACCOMPLISH SUCH DIFFERENCES SHALL BE ACCOMPLISHED AT NO COST TO THE OWNER.

PROTECTION OF EQUIPMENT  
ELECTRICAL EQUIPMENT SHALL BE PROTECTED FROM THE WEATHER, IN PARTICULAR, DRIPPING OR SPLASHING WATER, AT ALL TIMES DURING SHIPMENT, STORAGE AND CONSTRUCTION. MANUFACTURER'S RECOMMENDATIONS WITH REGARD TO STORAGE, PROTECTION, AND HANDLING SHALL BE FOLLOWED.

SHOULD ANY APPARATUS BE SUBJECTED TO POSSIBLE INJURY DUE TO WATER, IT SHALL BE THOROUGHLY DRIED AND PUT THROUGH A DIELECTRIC TEST, AT THE EXPENSE OF THE CONTRACTOR, TO ASCERTAIN THE SUITABILITY OF THE APPARATUS OR IT SHALL BE REPLACED WITHOUT ADDITIONAL COST TO THE OWNER.

DAMAGED OR DEFECTIVE EQUIPMENT. INSPECT ALL ELECTRICAL EQUIPMENT AND MATERIALS PRIOR TO INSTALLATION. INSTALLATION OR PLACEMENT INTO SERVICE OF DAMAGED MATERIALS WITHOUT THE PRIOR WRITTEN CONSENT OF THE OWNER IS PROHIBITED. REPLACE OR REPAIR TO NEW CONDITION, AS CERTIFIED BY THE MANUFACTURER, AND TEST DAMAGED EQUIPMENT IN COMPLIANCE WITH INDUSTRY STANDARDS AT NO ADDITIONAL COST TO THE OWNER. EQUIPMENT REQUIRED FOR THE TESTING SHALL BE PROVIDED BY THE CONTRACTOR.

WORKING CLEARANCE

THE SIZE OF ELECTRICAL EQUIPMENT SHOWN ON THE DRAWINGS IS BASED ON DIMENSIONS OF A PARTICULAR MANUFACTURER, (GENERALLY THE FIRST NAMED), WHILE OTHER MANUFACTURERS MAY BE ACCEPTABLE, IT IS THE RESPONSIBILITY OF THE TRADE TO DETERMINE IF THE EQUIPMENT PROPOSED WILL FIT IN THE ALLOCATED SPACE.

INSTALL ALL EQUIPMENT IN A MANNER TO PERMIT ACCESS TO ALL SURFACES, MAINTAIN PROPER CLEARANCE TO MEET ALL SAFETY AND OPERATING CODES, PARTICULARLY N.E.C. INCLUDE ALL REQUIREMENTS DICTATED BY OPERATION, CONTROL, ADJUSTMENT, MAINTENANCE AND POSSIBLE REPLACEMENT OF EQUIPMENT IN DETERMINING CLEARANCE.

SHOULD THERE BE APPARENT VIOLATIONS OF N.E.C. CLEARANCE, NOTIFY THE ARCHITECT-ENGINEER BEFORE PROCEEDING WITH CONNECTION OR PLACEMENT OF EQUIPMENT.

COORDINATION

INSTALLATION STUDIES ARE REQUIRED TO COORDINATE THE ELECTRICAL WORK WITH THE WORK OF OTHER TRADES. PREPARE COORDINATION DRAWINGS AT ACCURATE SCALE WHERE SEVERAL ELEMENTS OF ELECTRICAL OR COMBINED MECHANICAL/STRUCTURAL/ELECTRICAL WORK MUST BE SEQUENCED AND POSITIONED WITH PRECISION IN ORDER TO FIT INTO THE AVAILABLE SPACE.

SHOW THE ACTUAL PHYSICAL DIMENSIONS REQUIRED FOR PROPER INTEGRATION OF EQUIPMENT WITH BUILDING SYSTEMS.

PROVIDE APPROVED SHOP DRAWINGS TO ALL REQUIRED DISCIPLINES AND VERIFY FINAL ELECTRICAL CHARACTERISTICS BEFORE ROUGHING POWER FEEDS TO ANY EQUIPMENT. WHEN ELECTRICAL DATA ON APPROVED SHOP DRAWINGS DIFFERS FROM CONTEMPLATED DESIGN, MAKE NECESSARY ADJUSTMENTS TO THE WIRING, DISCONNECTS, AND BRANCH-CIRCUIT PROTECTION FOR THE EQUIPMENT ACTUALLY INSTALLED AT NO ADDITIONAL COST TO THE OWNER.

DAMAGE FROM INTERFERENCE CAUSED BY INADEQUATE COORDINATION SHALL BE RECTIFIED AT NO ADDITIONAL COST TO THE OWNER.

WORKMANSHIP

ALL WORK SHALL BE EXECUTED IN A WORKMANLIKE MANNER AND SHALL PRESENT A NEAT MECHANICAL APPEARANCE WHEN COMPLETED.

ANY MATERIAL, ITEMS OR WORK NOT SHOWN ON THE DRAWINGS, BUT MENTIONED IN THESE SPECIFICATIONS OR VISA-VERSA, OR ANY ACCESSORIES NECESSARY TO MAKE THE WORK COMPLETE IN ALL RESPECTS AND READY FOR OPERATION SHALL BE PROVIDED WITHOUT ADDITIONAL COST TO THE OWNER.

THIS TRADE SHALL DO OR HAVE DONE BY COMPETENT TRADESMEN ALL CUTTING AND PATCHING NECESSARY FOR THE INSTALLATION OF THIS WORK. NO CUTTING IN CONSTRUCTIVE PARTS OF THE BUILDING LIKELY TO IMPAIR ITS STRENGTH SHALL BE DONE WITHOUT THE ARCHITECT-ENGINEER'S WRITTEN APPROVAL.

EXCAVATION AND BACKFILL

EXCAVATION, TRENCHING AND BACKFILLING ARE SPECIFIED IN SECTION EXCAVATION. TRENCHING AND BACKFILLING FOR UTILITIES. CONDUIT IS TO BE INSTALLED AS SPECIFIED FOR PIPELINES. CONDUIT INSTALLED BENEATH FLOOR SLAB SHALL BE A MINIMUM OF 6" BELOW SLAB. BACKFILL OVER CONDUIT SHALL BE COMPACTED AS FOR SLAB BEDDING MATERIAL. REFER TO STRUCTURAL DRAWINGS FOR DETAILS OF CONDUIT (PIPE) PENETRATION OF EXTERIOR FOOTINGS. COMPLETE INSTALLATION SHALL CONFORM TO N.E.C.

PENETRATIONS

COORDINATE SLEEVE SELECTION AND APPLICATION WITH SELECTION AND APPLICATION OF FIRE-STOPPING SPECIFIED IN ARCHITECTURAL SPECIFICATIONS.

ROOFS: COORDINATE ALL ROOF PENETRATIONS WITH ENGINEER, OWNER, AND AS APPLICABLE, THE ROOFING CONTRACTOR PROVIDING A ROOF WARRANTY. KEEP ALL RACEWAY PENETRATIONS WITH MECHANICAL EQUIPMENT CURBS OVERWHERE POSSIBLE. COORDINATE WITH DIVISION 15. FLASH AND COUNTERFLASH ALL OPENINGS THROUGH ROOF, AND/OR PROVIDE PRE-FABRICATED MOLDED SEALS COMPATIBLE WITH THE ROOF CONSTRUCTION INSTALLED, OR AS REQUIRED BY THE ENGINEER, OWNER, OR ROOFING CONTRACTOR. ALL ROOF PENETRATIONS SHALL BE LEAKTIGHT AT THE TERMINATING OF THE WORK AND SHALL NOT VOID ANY NEW OR EXISTING ROOF WARRANTIES.

WALLS AND FLOORS - SLEEVES FOR RACEWAYS AND CABLES  
STEEL PIPE SLEEVES: ASTM A 53A S3M TYPE E, GRADE 8, SCHEDULE 40.  
GALVANIZED STEEL, PLAIN ENDS AND DRIP RINGS.

CAST IRON PIPE SLEEVES: CAST OR FABRICATED "WALL PIPE", EQUIVALENT TO DUCTILE-IRON PRESSURE PIPE, WITH PLAIN ENDS AND INTEGRAL SATERSTOP, UNLESS OTHERWISE INDICATED.

FIRESTOPPING - FIRE RESISTANT THROUGH PENETRAION SEALANTS - TWO PART, FOAMED-IN-PLACE, SILICONE SEALANT FORMULATED FOR USE IN THROUGH-PENETRAION FIRE-STOPPING AROUND CABLES, RACEWAYS, AND CABLE TRAY PENETRAIONS THROUGH FIRE-RATED WALLS AND FLOORS. SEALANTS AND ACCESSORIES SHALL HAVE FIRE-RESISTANCE RATINGS INDICATED, AS ESTABLISHED BY TESTING IDENTICAL ASSEMBLIES IN ACCORDANCE WITH ASTM E 814, BY UNDERWRITERS LABORATORIES, INC., OR OTHER NEAT, ACCEPTABLE TO AHJ.

ACCEPTABLE MANUFACTURERS - HILTI, INC., 3M CORP. RECTORESEAL, SPECIFY TECHNOLOGY INC., UNITED STATES GYPSUM COMPANY.

ELECTRICAL SERVICE

SERVICE SHALL BE AS SHOWN ON DRAWINGS.

PROVIDE SECONDARY SERVICE INTO THE BUILDING WITH CONDUIT AND WIRING AS SHOWN ON THE PLANS, INCLUDING, BUT NOT LIMITED TO, UNDERGROUND RACEWAYS AND CABLES AND SECONDARY CONNECTIONS TO UTILITY TRANSFORMERS AS REQUIRED BY SERVING ELECTRICAL UTILITY COMPANY. COORDINATE ALL REQUIREMENTS WITH UTILITY COMPANY PRIOR TO BID.

PROVIDE ALL REQUIRED GROUNDING FOR A COMPLETE SERVICE ENTRANCE GROUNDING SYSTEM. PERMANENTLY AND EFFECTIVELY GROUND AND BOND THE ELECTRICAL INSTALLATION IN A THOROUGH AND EFFICIENT MANNER, AND IN CONFORMANCE WITH A MINIMUM WITH N.E.C. OR THESE DOCUMENTS, WHERE THEY EXCEED CODE REQUIREMENTS. USE BARE OR INSULATED CONDUCTORS, AS SPECIFIED HEREIN, AND OTHER MATERIALS INDICATED ON THE DRAWINGS.

PROVIDE ALL NECESSARY ENCLOSURES REQUIRED BY THE OWNER FOR THE UTILITY COMPANY METERING. REFER TO DRAWINGS FOR MINIMUM REQUIREMENTS. COORDINATE WITH UTILITY COMPANY PRIOR TO BID FOR ALL REQUIREMENTS.

PRODUCTS

GENERAL

ALL EQUIPMENT OF A PARTICULAR KIND, SUCH AS WIRING DEVICES AND PANELBOARDS AND ALL LIGHTING FIXTURES OF THE SAME TYPE, SHALL BE THE PRODUCT OF THE SAME MANUFACTURER.

PROVIDE ACCESS PANELS FOR ALL EQUIPMENT AND DEVICES REQUIRING SUCH PANELS. SIZE AS REQUIRED FOR PROPER ACCESS AND MAINTENANCE. MINIMUM ACCEPTABLE IS 12 IN BY 12 IN CLEAR OPENING WHERE HAND ACCESS ONLY IS REQUIRED.

PROVIDE LABELS FOR EACH MOTOR CONTROLLER, SAFETY SWITCH, RELAY, PANELBOARD, CONTACTOR, TIMER, CONTROL DEVICE, METER AND CIRCUIT BREAKER. LABELS SHALL BE LAMINATED, PHENOLIC STRIPS 1/16" THICK, AND ENGRAVED TO SHOW BLACK LETTERS ON A WHITE BACKGROUND NOT LESS THAN 1/4" HIGH. SIZE STRIPS TO PROPERLY FIT MANUFACTURER'S BRACKETS AND BE LEGIBLE, WHERE MAINTENANCE OF FUTURE DEVICES ARE NOT PROVIDED, MOUNT LABELS WITH PROPER SCREWS, OR AN APPROVED ADHESIVE.

RACEWAYS

CONDUIT, RIGID STEEL, GALVANIZED OR SHERADIZED AND MANUFACTURED IN ACCORDANCE WITH ANSI STANDARD C80.1. FITTINGS SHALL BE PIPE THREADED, MALLEABLE IRON. CONNECTORS SHALL BE INSULATED THROAT TYPE.

CONDUIT, PVC, POLYVINYLCHLORIDE SCHEDULE 40 PIPE SPECIFICALLY MANUFACTURED AND LABELED (UL STANDARD 851) FOR USE AS ELECTRICAL CONDUIT. FITTINGS SHALL BE EITHER SOCKET WELDED TYPE OR PIPE THREADED WITH INSULATED THROAT.

CONDUIT, FLEXIBLE METALLIC, GALVANIZED, INTERLOCKED SPIRALLY WOUND STEEL, STRIP WITH GALVANIZED OR SHERADIZED FITTINGS. LISTED PER UL-L. FITTINGS SHALL BE OF THE SQUEEZE TYPE WITH INSULATED THROATS.

CONDUIT, LIQUIDTIGHT FLEXIBLE METALLIC, GALVANIZED, INTERLOCKED SPIRALLY WOUND STEEL STRIP WITH OVERALL JACKET OF LIQUID TIGHT PVC, UL LISTED. FITTINGS SHALL BE STEEL OR MALLEABLE IRON INSULATED THROAT, WATERIGHT.

ELECTRIC METALLIC TUBING: GALVANIZED OR SHERADIZED AND MANUFACTURED IN ACCORDANCE WITH ANSI STANDARD C80.3. FITTINGS 1/2 INCH THROUGH 2 INCH TRADE SIZE SHALL BE COMPRESSION TYPE, MANUFACTURED FROM MALLEABLE IRON OR STEEL, AND RAIN AND/OR CONCRETE-TIGHT AS REQUIRED BY INSTALLATION. POST METAL, OR DIE CAST TYPE FITTINGS ARE PROHIBITED. CONNECTORS SHALL BE INSULATED THROAT TYPE.

CONDUCTORS AND CABLES

GENERAL. SERVICE LATERALS AND PANELBOARD FEEDERS SHALL BE OF ANNEALED (SOFT) COPPER COMPLYING WITH ICEA S-95-658/NEMA WC70. SOLD CONDUCTOR FOR NO. 10 AWG AND SMALLER, CONCENTRIC, COMPRESSED STRANDED FOR NO. 8 AWG AND LARGER. ALL FEEDER CONDUCTORS NO 8 AWG AND LARGER: STRANDED, TYPE THHN-2 OR XHHW-2 INSULATION.

ALL BRANCH CIRCUITS SHALL BE ANNEALED (SOFT) COPPER COMPLYING WITH ICEA S-95-658/NEMA WC70. SOLD CONDUCTOR FOR NO. 10AWG AND SMALLER, CONCENTRIC, COMPRESSED STRANDED FOR NO. 8 AWG AND LARGER. ALL BRANCH CIRCUIT CONDUCTORS NO 8 AWG AND LARGER, STRANDED, TYPE THHN-2 OR XHHW-2 INSULATION. ALL CONDUCTORS, NO 10 AWG AND SMALLER, USED FOR POWER AND LIGHTING CIRCUITS, SOLD COPPER, TYPE THHN-2 INSULATION (WET OR DAMP LOCATIONS, OR IN CONDUIT BELOW GRADE OR SLAB), TYPE THHN INSULATION (DRY LOCATIONS ONLY ABOVE GRADE), OR DUAL RATED TYPE THHN/THWN-2. ALL BRANCH CIRCUIT WIRING SHALL NOT BE SMALLER THAN 12 AWG. IF NO CONDUCTOR SIZE IS INDICATED ON THE DRAWINGS FOR A BRANCH CIRCUIT, PROVIDE CONDUCTORS AND CONDUIT SIZED PER NFPA 70 AND BASED ON THE INDICATED BRANCH CIRCUIT OVERCURRENT PROTECTIVE DEVICE RATING AND NUMBER OF CONDUCTORS. WHERE CONDUCTORS AND OVERCURRENT PROTECTIVE DEVICES IS INDICATED ON THE DRAWINGS FOR A BRANCH CIRCUIT, PROVIDE THREE NO 12 AWG CONDUCTORS IN 3/4" RACEWAY, AND A 20A SINGLE POLE CIRCUIT BREAKER.

CONDUCTOR INSULATION TYPES: 90-DEGREE C-RATED, TYPE THHN/THWN-2 OR XHHW-2 COMPLYING WITH ICEA S-95-658/NEMA WC70.

COLORS FOR 208/120V CONDUCTORS  
PHASE A: BROWN  
PHASE B: RED  
PHASE C: BLUE  
NEUTRAL: WHITE  
EQUIPMENT GROUND: GREEN  
ISOLATED GROUND: GREEN WITH YELLOW STRIPE

COLORS FOR 480/277V CONDUCTORS  
PHASE A: BROWN  
PHASE B: ORANGE  
PHASE C: YELLOW  
NEUTRAL: WHITE  
EQUIPMENT GROUND: GREEN

UNLESS NOTED OTHERWISE, SPECIAL PURPOSE CONDUCTORS AND CABLES, SUCH AS LOW VOLTAGE CONTROL AND SHIELDED INSTRUMENT WIRING, SHALL BE AS RECOMMENDED BY THE SYSTEM EQUIPMENT MANUFACTURER.

CONTROL WIRING: STRANDED COPPER CONDUCTORS, 600V INSULATION, OF THE PROPER TYPE, SIZE AND NUMBER AS REQUIRED TO ACCOMPLISH SPECIFIED FUNCTION. MINIMUM SIZE: NO. 14 AWG UNLESS NOTED OTHERWISE.

MC TYPE CABLE CAN BE USED IF ACCEPTED BY LOCAL AUTHORITY AND GOVERNING CODES FOR WHIPS FROM JUNCTION BOX TO LIGHT FIXTURES ONLY. TYPE MC CABLE, 600V, UNJACKETED; ANSI E119 AND E814, UL STANDARDS 44 OR 83 (AS APPLICABLE), AND 1569; NFPA 70 ARTICLE 330; ALUMINUM OR GALVANIZED STEEL INTERLOCKED ARMOR; THHN- OR XHHW-INSULATED CONDUCTORS; COLOR CODE: ICEA METHOD 1, WITH GREEN INSULATED GROUNDING CONDUCTOR.

PROVIDE A DEDICATED EQUIPMENT-GROUNDING CONDUCTOR, OR BONDING JUMPER, AS APPLICABLE, IN ALL BRANCH CIRCUITS AND FEEDERS, SIZED IN ACCORDANCE WITH NFPA 70, UNLESS INDICATED AS LARGER ON THE DRAWINGS.

PROVIDE A DEDICATED NEUTRAL (WHERE REQUIRED) AND DEDICATED GROUNDING CONDUCTOR FOR EACH BRANCH CIRCUIT.

VOLTAGE DROP IN BRANCH CIRCUITS SHALL NOT EXCEED 2%.

GFCI CIRCUITS: DO NOT USE MULTI-CONDUCTOR CIRCUITS, WITH A SHARED NEUTRAL, FOR ANY GFCI CIRCUIT BREAKER OR RECEPTACLE CIRCUIT. BRANCH CIRCUITS FED FROM GFCI CIRCUIT BREAKERS, LIMIT THE ONE-WAY CONDUCTOR LENGTH TO 100 FEET BETWEEN THE PANELBOARD AND THE MOST REMOTE RECEPTACLE OR LOAD ON THE GFCI CIRCUIT.

BOXES

OUTLET BOXES: GALVANIZED PRESSED STEEL WITH GALVANIZED STEEL EXTENSION RINGS OR PLASTER RINGS OR TILE RINGS TO PROVIDE EXPOSED SURFACE FLUSH WITH WALL OR CEILING FINISH. PROVIDE ALL CEILING OUTLET BOXES WITH "NO-BOLT" OR THROUGH AND LOCKNUTTED TYPE FIXTURE STUDS.

JUNCTION AND PULL BOXES: FABRICATE IN ACCORDANCE WITH NEMA AND N.E.C. STANDARDS AND REQUIREMENTS INSOFAR AS MATERIAL, GAUGES, DIMENSIONS, AND FABRICATION METHODS. BOXES SHALL BEAR THE UL LABEL. WHEN PULL BOXES ARE NOT SIZED ON THE DRAWINGS, THEY SHALL BE SIZED IN ACCORDANCE WITH UL STANDARDS.

N.E.C. REQUIREMENTS. FINISH IN STANDARD GRAY ENAMEL, WITH SIDES AND BACK SPOT-WELDED IN POSITION AND THE REMOVABLE SCREW COVER MOUNTED WITH BRASS MACHINE SCREWS.

WIRING DEVICES

SWITCHES: HEAVY DUTY AC, RATED 20 AMPERES, 120/277 VOLTS, SINGLE-POLE, DOUBLE-POLE, THREE-POLE, OR FOUR-WAY AS NOTED ON DRAWINGS OR AS REQUIRED FOR THE SWITCHING ARRANGEMENTS IN EACH SPACE. HUBBELL #HBL122Y" OR EQUAL. COORDINATE SWITCH COLORS WITH COVERPLATES AS DESCRIBED BELOW UNDER "PLATES".

SWITCHES, SPECIAL PURPOSE, KEY OPERATED, HEAVY-DUTY AC, RATED 20 AMPERES, 120/277 VOLTS, SINGLE OR MULTI-POLE AS NOTED OR AS REQUIRED. HUBBELL #HBL122Y" OR EQUAL.

RECEPTACLES: THREE WIRE GROUNDING TYPE, 120 VOLT RATED, SPECIFICATION GRADE 20 AMPERES DUPLEX UNLESS NOTED OTHERWISE ON DRAWINGS. HUBBELL #H362 OR EQUAL. COORDINATE RECEPTACLE COLOR WITH COVERPLATE AS DESCRIBED BELOW UNDER "PLATES". SINGLE RECEPTACLE, 20 AMPERE, 120 VOLT, SPECIFICATION GRADE, HUBBELL #5361 OR EQUAL.

DUST AND MOISTURE RESISTANT, MELAMINE BODY, GRAY NYLON FACE BACKED BY FABRIC REINFORCED NEOPRENE GASKET SUIT TO PROVIDE WIPING ACTION ON CAP BLADES. PASS & SEYMOUR #6307 OR APPROVED EQUAL. GROUND FAULT CIRCUIT INTERRUPTER, NYLON FACE CLASS A, NEMA 5-20R, SPECIFICATION GRADE, HUBBELL #GF-582Y" OR EQUAL.

CORROSION RESISTANT, SIMILAR AND APPROVED EQUAL TO STANDARD RECEPTACLE, EXCEPT FABRICATED FROM YELLOW MELAMINE PLASTIC WITH YELLOW NYLON FACE AND EXPOSED METAL PARTS FINISHED TO RESIST CORROSION. NEMA 5-15R = HUBBELL #52CM1).

ISOLATED GROUND, DUPLEX OR SIMPLEX THREE WIRE GROUNDING TYPE, SPECIFICATION GRADE, ORANGE FACE, GROUND CONTACT FULLY ISOLATED FROM STRAP AND EQUIPPED WITH SCREW TERMINAL. HUBBELL #IG-592Y" OR EQUAL. RECEPTACLES, SPECIAL PURPOSE. SPECIAL PURPOSE OUTLETS SHALL BE AS SCHEDULED ON DRAWINGS.

PLATES: PROVIDE PLATES FOR ALL OUTLET BOXES. PLATES SHALL BE OF SUITABLE CONFIGURATION FOR THE NUMBER AND TYPE OF DEVICES SERVED, SHALL BE ONE PIECE, SHALL OVERLAP OUTLET BOX EDGE AND ROOM SURFACES, AND SHALL BE SMOOTH FINISH NYLON TYPE OF SAME MANUFACTURER AS THE WIRING DEVICES. VERIFY DESIRED MATERIALS AND COLORS WITH ARCHITECT PRIOR TO INSTALLATION.

STANDARD INTERIOR: IVORY FINISHED ON LIGHT COLORED WALLS - COORDINATE ALL COLORS WITH ARCHITECT

EXTERIOR DAMP LOCATIONS: STAINLESS STEEL.

EXTERIOR LOCATIONS: FOR UNATTENDED WET LOCATIONS, PROVIDE IN-HUSE NEMA 3R, UL LABELED PLATES MOLDED FROM A CLEAR HIGH IMPACT ULTRAVIOLET STABILIZED POLYCARBONATE MATERIAL FOR EASY VERIFICATION THAT CORDS ARE PLUGGED IN AND THAT THE GFCI IS FUNCTIONING. COVER PLATES SHALL BE BY THE SAME MANUFACTURER AS THE WIRING DEVICES, COMPLYING WITH NFPA 70 408 (A) OR (B) REQUIREMENTS FOR ATTENDED OR UNATTENDED USE AS APPLICABLE.

ACCEPTABLE MANUFACTURERS: HUBBELL, PASS & SEYMOUR, LEVITON AND COOPER.

CABINETS AND ENCLOSURES

FURNISH AND INSTALL FLUSH CABINETS AND ENCLOSURES AS SHOWN ON THE PLANS AND AS HEREIN SPECIFIED. UNIT SHALL BE PROVIDED WITH DEAD FRONT SUB PANEL, RECESSED AS REQUIRED, TO HOUSE CONTROLS. DOOR SHALL BE PROVIDED WITH CONCEALED HINGES AND FLUSH KEY OPERATED LOOK. DOOR AND TRIM SHALL BE PRIME PAINTED FOR FIELD PAINTING TO MATCH WALL FINISHES. PROVIDE KNOCK-OUTS, LOUVERS AND IDENTIFICATION ENGRAVING AS REQUIRED TO MEET FIELD CONDITIONS. EXACT CABINBOX SIZE TO BE COORDINATED WITH EQUIPMENT SUPPLIER.

CIRCUIT DISCONNECTS

SAFETY SWITCHES: SAFETY SWITCHES SHALL CONSIST OF A BOX, FRONT COVER, AND CIRCUIT PROTECTOR DEVICE ALL MANUFACTURED AND ASSEMBLED IN ACCORDANCE WITH NEMA STANDARDS

THE BOX SHALL BE FABRICATED FROM CODE GAUGE GALVANIZED SHEET STEEL IN ACCORDANCE WITH UL LISTING AND LABEL. THE CIRCUIT PROTECTOR DEVICE SHALL BE HEAVY DUTY, QUICK-MAKE, QUICK-BREAK FUSED OR UNFUSED SWITCH RATED FOR MOTOR CIRCUITS AND/OR SERVICE ENTRANCE DUTY, IF REQUIRED. UNITS SHALL BE FURNISHED FOR SURFACE OR FLUSH MOUNTING WITH EITHER GENERAL PURPOSE OR RAINTIGHT ENCLOSURES, AS REQUIRED. FUSED UNITS SHALL BE FURNISHED COMPLETE WITH PROPER FUSES.

PANELBOARDS SHALL CONSIST OF BOX, INTERIOR, FRONT, AND CIRCUIT PROTECTIVE DEVICES. THE ASSEMBLY SHALL BE, UL LABELED AND BE LISTED FOR SERVICE. THE ASSEMBLY SHALL BE DESIGNED AND MANUFACTURED IN ACCORDANCE WITH NEMA STANDARD PB-1. THE LATEST UL STANDARD (UL-50) AND SHALL HAVE A TURNED EDGE AROUND THE FRONT FOR RIGIDITY AND FOR CLAMPING ON FRONT. PROVIDE STANDARD KNOCKOUTS ON REMOVABLE BOX ENDS. FABRICATE FROM SHEET STEEL AND FINISH WITH BAKED ON GRAY ENAMEL OVER RUST INHIBITOR. EACH FRONT SHALL HAVE A DOOR MOUNTED ON SEMI-CONCEALED HINGES WITH A CYLINDER LOCK INDEX CARD CIRCUIT DIRECTORY MOUNTED BEHIND CLEAR PLASTIC AND HELD IN A METAL FRAME, AND CONCEALED TRIM CLAMPS FOR MOUNTING TO THE BOX. ALL LOCKS SHALL BE MASTER KEYED AND ALL PANEL DIRECTORIES SHALL BE TYPEWRITTEN.

ALL INTERIORS SHALL BE COMPLETELY FACTORY ASSEMBLED. THE DESIGN OF THE INTERIOR SHALL PERMIT REPLACEMENT OF INDIVIDUAL BRANCH BREAKERS WITHOUT DISTURBING ADJACENT UNITS AND WITHOUT MACHINE DRILLING OR TAPPING. BUS BARS FOR PANELS RATED 800 AMPERES OR MORE SHALL BE TIN PLATED 98% CONDUCTIVITY COPPER OR TIN FINISH ALUMINUM 67% CONDUCTIVITY OR RECTANGULAR CROSS-SECTION. BUS BARS FOR PANELS RATED LESS THAN 800 AMPERES SHALL BE TIN PLATED 98% CONDUCTIVITY COPPER OR RECTANGULAR CROSS-SECTION. BUS BAR CONNECTIONS TO BRANCH CIRCUIT BREAKERS SHALL BE THE PHASE SEQUENCE TYPE AND ACCEPT BOLT-ON TYPE BREAKERS ONLY. PANELBOARD BUS STRUCTURE AND MAIN BREAKER OR MAIN LUGS SHALL BE RATED AS SCHEDULED ON DRAWING. SUCH RATINGS SHALL BE ESTABLISHED BASED ON HEAT RISE TESTS IN ACCORDANCE WITH UL STANDARDS. GROUP INCOMING CABLE LUGS AT ONE END FOR SEPARATION FROM LOAD SIDE CABLES. EQUIPMENT NEUTRAL BUSING WITH A LUG FOR EACH BRANCH BREAKER POSITION. INTERIOR SHALL MOUNT TO BOX WITHOUT TOOLS.

BREAKERS SHALL BE QUICK-MAKE, QUICK-BREAK, BOLT-ON THERMAL-MAGNETIC MOLDED CASE CIRCUIT BREAKERS ONE, TWO OR THREE POLE WITH INTEGRAL CROSSBAR FOR MULTI-POLE UNITS, EQUIPPED WITH AN OVERCENTER, TRIP-FREE, TOGGLE-TYPE OPERATING ACTION AND POSITIVE HANDLED INDICATION OF BREAK STATUS. CIRCUIT BREAKERS SHALL BE UL LISTED IN ACCORDANCE WITH UL STANDARDS.

EACH PANELBOARD, AS A COMPLETE UNIT, SHALL HAVE A SHORT CIRCUIT RATING EQUAL TO OR GREATER THAN THE INTEGRATED EQUIPMENT RATING SHOWN ON DRAWINGS. THE RATING SHALL BE ESTABLISHED BY TESTING WITH THE OVERCURRENT DEVICES MOUNTED IN THE PANELBOARD, THE SHORT CIRCUIT TESTS ON THE OVERCURRENT DEVICES ON THE STRUCTURE SHALL BE MADE SIMULTANEOUSLY BY CONNECTING THE FAULT TO EACH OVERCURRENT DEVICE WITH THE PANELBOARD CONNECTED TO ITS RATED SUPPLY VOLTAGE.

REFER TO PANELBOARD SCHEDULES FOR FULLY RATED OR SERIES-RATED REQUIREMENTS. SERIES-RATED SYSTEMS ARE NOT ALLOWED UNLESS SPECIFICALLY INDICATED ON PANELBOARD SCHEDULES. WHERE ALLOWED, SERIES-RATED SYSTEMS SHALL BE PROPERLY LABELLED BY NEC REQUIREMENTS.

METHOD OF TESTING SHALL BE PER UL STANDARDS. PANELBOARDS SHALL BE MARKED WITH THEIR MAXIMUM SHORT CIRCUIT CURRENT RATING AT THE SUPPLY VOLTAGE.

APPROVED MANUFACTURERS: SQUARE-D CO. OR EQUAL BY GE, SIEMENS AND/OR Eaton.

OVERCURRENT PROTECTIVE DEVICES  
FUSES OF THE PROPER SIZE, RATING AND ELECTRICAL CHARACTERISTICS SHALL BE PROVIDED IN EACH FUSIBLE DEVICE. FUSES OF 600 VOLTS AND BELOW SHALL BE UL CLASS RK-1, CURRENT-LIMITING, TIME-DELAY, DUAL-ELEMENT, 200,000 AMPERE RMS SYMMETRICAL INTERRUPTING CAPACITY ON NONMOTOR CIRCUITS AND UL CLASS RK-5, TIME-DELAY, DUAL-ELEMENT, 200,000 AMPERES RMS SYMMETRICAL INTERRUPTING CAPACITY ON MOTOR CIRCUITS.

APPROVED MANUFACTURERS: BUSSMANN, LITFUSE/RO FERRAZ-SHAWMUT (ALL FUSES SHALL BE OF SAME MANUFACTURER TO ENSURE SELECTIVE COORDINATION).

CIRCUIT BREAKERS: CIRCUIT BREAKERS OF THE PROPER SIZE, RATING, AND ELECTRICAL CHARACTERISTICS SHALL BE PROVIDED WHERE CALLED FOR ON DRAWINGS. BREAKERS SHALL BE THERMAL MAGNETIC MOLDED-CASE WITH QUICK-MAKE, QUICK-BREAK, OVER CENTER TOGGLE TYPE MECHANISM AND TRIP-FREE HANDLE MECHANISM. THE BREAKER SHALL BE ENCLOSED IN A SUITABLE NEMA RATED ENCLOSURE. BREAKERS SHALL BE OF SAME MANUFACTURER AS THOSE IN THE PANELBOARDS.

TIMESWITCHES  
ELECTRONIC TIME SWITCHES: ELECTRONIC, SOLID STATE PROGRAMMABLE UNITS WITH ALPHANUMERIC DISPLAY, COMPLYING WITH UL917, SPST, 30 AMPERE INDUCTIVE OR RESISTIVE, 240VAC, CONTACT RATING, 2 PROGRAMMABLE ON-OFF SET POINTS ON A 24-HOUR SCHEDULE, ALLOWING DIFFERENT SET POINTS FOR EACH DAY OF THE WEEK. ALLOW CONNECTION OF A PHOTOELECTRIC RELAY AS SUBSTITUTE FOR ON-OFF FUNCTION OF A PROGRAM. ASTRONOMIC TIME ON ALL CHANNELS. BATTERY BACKUP FOR SCHEDULES AND TIME CLOCK.

OUTDOOR PHOTOELECTRIC SWITCHES  
SOLID STATE, WITH SPST DRY CONTACT RATED FOR 1800-VA TUNGSTEN OR 1000-VA INDUCTIVE, TO OPERATE CONNECTED RELAY, CONTACTOR COILS OR MICROPROCESSOR INPUT, COMPLYING WITH UL 773A.

TELEPHONE AND DATA SYSTEMS  
FURNISH AND INSTALL A DATA SYSTEM OF PROPERLY SIZED AND PROPERLY LOCATED OUTLETS WITH ASSOCIATED CONNECTING CONDUIT RUNS, EXTENDING TO PULL BOXES AND TELEPHONE BACKBOARD. FURNISH AND INSTALL RACEWAYS, FOR INCOMING SERVICE WHERE INDICATED. OUTLET BOXES, UNLESS OTHERWISE INDICATED, ALL TELEPHONE OUTLETS AND JUNCTION BOXES SHALL BE PROVIDED AS REQUIRED TO ACCOMMODATE INTERNAL TERMINAL STRIPS BY TELEPHONE CO.

OUTLET COVER PLATES: TELEPHONE OUTLET COVER PLATES SHALL MATCH THOSE SPECIFIED FOR ADJACENT WIRING DEVICES, INCLUDING THOSE WITH SPECIAL FINISHES.

RACEWAYS: MATERIALS FOR TELEPHONE RACEWAY SYSTEM WORK SHALL BE IN ACCORDANCE WITH CORRESPONDING RACEWAYS SPECIFIED HEREIN AND IN OTHER SECTIONS.

VERIFY LOCATION OF WALL OUTLETS BEFORE ROUGHING IN TO ENSURE COORDINATION WITH OWNER'S FINAL INTENDED FURNITURE LAYOUT. PLAN INDICATIONS SHALL NOT BE SCALED UNLESS DIRECTED. OUTLETS SHALL BE RELOCATED WITHIN ROOMS BEFORE ROUGH-IN WHERE DIRECTED BY ARCHITECT-ENGINEER WITHOUT ADDITIONAL COST TO OWNER.

TELEPHONE SERVICE CONDUIT LAYOUT SHALL HAVE THE JOB SITE APPROVAL OF AN AUTHORIZED REPRESENTATIVE OF THE TELEPHONE CO. COORDINATE WORK SO THAT BOTH TELEPHONE CO. AND OWNER'S REPRESENTATIVES ARE PRESENT AT THE SAME TIME FOR APPROVAL OR CHANGES IN AVAILABLE TIME FOR ANY REQUIRED CORRECTIONS BEFORE COMPLETION OF PROJECT.

FROM EACH TELEPHONE OUTLET, PROVIDE 3/4" EMT CONDUIT CONCEALED IN WALL TO 8" ABOVE ACCESSIBLE CEILING OR UP TO STRUCTURE WHERE NO CEILING EXISTS, UNLESS SHOWN OTHERWISE ON DRAWINGS.

TELEPHONE TERMINAL BOARD: PRIOR TO INSTALLATION OF TELEPHONE TERMINAL BOARD, THE EXACT LOCATION SHALL BE VERIFIED WITH THE TELEPHONE CO. THE TELEPHONE TERMINAL BOARD SHALL BE PROVIDED WITH A DOUBLE DUPLEX RECEPTACLE LOCATED WHERE INDICATED ON THE DRAWINGS. THE TERMINAL BOARD SHALL BE CONSTRUCTED OF 4 X 8 X 3/4" PLYWOOD WITH TWO (2) COATS OF FLAME RETARDANT PAINT UNLESS NOTED OTHERWISE ON DRAWINGS.

LIGHTING  
FIXTURES ARE SPECIFIED IN THE SCHEDULE BY MANUFACTURER'S NAME AND CATALOG NUMBER.

ALL RECESSED LIGHT FIXTURES SHALL BE PROVIDED WITH FACTORY INSTALLED THERMAL PROTECTION.

ALL LAMPS USED ON THIS PROJECT SHALL BE NEW, DELIVERED TO THE JOB SITE IN THE ORIGINAL PACKING CASES AND SLEEVES AND SHALL BE OF THE SAME MANUFACTURER.

PROVIDE FLUORESCENT FIXTURES WITH ELECTRONIC BALLASTS SUITABLE FOR OPERATION OF LAMPS SPECIFIED, TOTAL HARMONIC DISTORTION LESS THAN 20%, FREQUENCY OF OPERATION OF 20 KHZ OR GREATER WITH NO VISIBLE FLICKER, LINE TRANSIENT WITHSTAND RATINGS AS DEFINED IN ANSI/IEEE CATEGORY A. APPROVED MANUFACTURERS: ADVANCE OR EQUAL, BY MAGNETEK, MOTOROLA OR OSRAM.

HD BALLASTS SHALL BE AUTO TRANSFORMER REACTOR, HIGH POWER FACTOR POTTED AND ENGASED TO MINIMIZE SOUND. APPROVED MANUFACTURERS: GE, SYLVANIA, OR OSRAM.

LED LIGHT FIXTURES ARE TO BE PROVIDED WITH COMPATIBLE DRIVER AND MUST BE COORDINATED WITH CONTROL TYPE INDICATED. CONTRACTOR IS RESPONSIBLE TO ENSURE CONTROLS ARE CAPABLE OF PROPERLY CONTROLLING LIGHT FIXTURES AS INDICATED WITHIN THESE DRAWINGS.

CONTACTORS AND RELAYS

ALL CONTACTORS AND RELAYS SHALL BE UL LISTED AND LABELED. GENERAL PURPOSE, ELECTRICALLY HELD TYPE, IN NEMA 1 ENCLOSURES, WHERE SPECIFICALLY NOTED ON DRAWINGS. UNITS SHALL BE ELECTRICALLY HELD OR MOMENTARY OPERATIONAL TYPE. UNITS SHALL BE FURNISHED WITH LINE OR LOW VOLTAGE CONTROL AS NOTED AND WITH





WIRING OF MECHANICAL EQUIPMENT  
PROVIDE ALL RACEWAYS AND POWER WIRING FOR ALL DIVISION 15 EQUIPMENT REQUIRING ELECTRICAL CONNECTIONS, INCLUDING, BUT NOT LIMITED TO, PUMPS, WATER HEATERS, AND HVAC EQUIPMENT, AND ALL LINE-VOLTAGE CONTROL AND INTERLOCK WIRING NOT PROVIDED UNDER DIVISION 15. CONNECT PER MANUFACTURER'S WIRING DIAGRAMS. COORDINATE WITH DIVISION 15 FOR DISCONNECTS FURNISHED WITH EQUIPMENT, AND PROVIDE ALL DISCONNECT SWITCHES AS REQUIRED. AFTER INSTALLING WIRING, VERIFY THAT EACH MOTOR LOAD HAS THE CORRECT PHASE ROTATION.

VERIFY THE ACTUAL "MAXIMUM OVERCURRENT PROTECTION" DEVICE RATINGS AND "MINIMUM CIRCUIT AMPACITY" CONDUCTOR SIZING FOR MECHANICAL EQUIPMENT FROM THE EQUIPMENT NAMEPLATE. BASE ELECTRICAL INSTALLATIONS ON ACTUAL REQUIRED AMPERAGES, WHICH MAY VARY SOMEWHAT FROM THE CONDUCTOR AND EQUIPMENT SIZES SHOWN ON THE DRAWINGS. HOWEVER, IN NO CASE, REDUCE THE SIZE OF CONDUCTORS INDICATED ON THE DRAWINGS WITHOUT AUTHORIZATION FROM THE ENGINEER. PROVIDE PROPERLY SIZED ELECTRICAL WIRING AND EQUIPMENT WITHOUT EXTRA COST TO THE OWNER. NOTIFY THE ENGINEER OF ALL CHANGES REQUIRED IN THE ELECTRICAL INSTALLATION DUE TO EQUIPMENT VARIANCES SO THAT THE EFFECTS ON FEEDERS, BRANCH CIRCUITS, PANELBOARDS, FUSES AND CIRCUIT BREAKERS CAN BE CHECKED PRIOR TO PURCHASING AND INSTALLATION. BE RESPONSIBLE FOR COORDINATING WITH DIVISION 15 TO VERIFY THE ACTUAL AMPACITIES AND CORRECT SIZES OF ALL CONDUCTORS AND OVERCURRENT PROTECTIVE DEVICES FOR ALL EQUIPMENT, AND CORRECT OVERLOAD HEATERS FOR ALL MOTORS, WHEN STARTERS ARE PROVIDED UNDER DIVISION 16.

PROVIDE ALL RACEWAYS, POWER WIRING, AND LINE-VOLTAGE CONTROL AND INTERLOCK WIRING NOT PROVIDED UNDER DIVISION 15, FOR ALL THERMOSTATS, TEMPERATURE CONTROL DEVICES, AND CONTROLS, INCLUDING, BUT NOT LIMITED TO, NIGHT-STATS, WATER HEATER INTERLOCKS, TIME SWITCHES AND OVERRIDE TIMERS. SEE MECHANICAL DRAWINGS FOR LOCATIONS AND TEMPERATURE CONTROL DIAGRAM. LOW-VOLTAGE CONDUCTORS FOR THERMOSTATS AND TEMPERATURE CONTROL SYSTEMS MAY BE RUN EXPOSED ABOVE FINISHED ACCESSIBLE CEILINGS, IF APPROVED AND LISTED FOR THIS PURPOSE, BUT SHALL BE INSTALLED IN CONDUIT WITHIN WALLS AND WHERE EXPOSED IN THE WORK AREAS.

EXECUTION

METHOD OF PROCEDURE  
ERECT EQUIPMENT PARTS AT SUCH TIME AND IN SUCH MANNER AS TO MINIMIZE INTERFERENCES AND DELAYS IN THE EXECUTION OF THE WORK CARE SHALL BE USED IN THE ERECTION AND INSTALLATION OF ALL EQUIPMENT AND MATERIALS TO AVOID MARRING SURFACES OF THE WORK. DAMAGES SHALL BE REPAIRED AT NO ADDITIONAL COST TO THE OWNER.

EQUIPMENT REQUIRING ELECTRICAL SERVICE SHALL NOT BE ENERGIZED OR PLACED IN SERVICE UNTIL ALL INTERESTED PARTIES HAVE BEEN DULY NOTIFIED AND ARE PRESENT OR HAVE WAIVED THEIR RIGHT TO BE PRESENT. WHERE EQUIPMENT TO BE PLACED IN SERVICE INVOLVES SERVICE OR CONNECTION FROM ANOTHER CONTRACTOR OR THE OWNER, NOTIFY THE OWNER IN WRITING WHEN THE EQUIPMENT WILL BE READY. THE OWNER SHALL BE NOTIFIED AS FAR IN ADVANCE AS POSSIBLE, OF THE DATE THE VARIOUS ITEMS OF EQUIPMENT WILL BE COMPLETE.

THE WORK OF THIS TRADE INCLUDES ROUGH-IN FOR AND FINAL CONNECTION AND REQUIRED TO ALL MISCELLANEOUS EQUIPMENT FURNISHED BY OTHERS, OR UNDER OTHER DIVISIONS OF THE WORK. THIS SHALL INCLUDE POWER AND CONTROL WIRING. WIRING DEVICES AND COVER PLATES FOR BUILT-IN EQUIPMENT ARE INCLUDED IN THE WORK OF THIS DIVISION. SAFETY DISCONNECTS AND OTHER MISCELLANEOUS PROTECTIVE DEVICES REQUIRED BY N.E.C. ARE INCLUDED IN THE WORK OF THIS DIVISION. DO ALL ROUGHING-IN AND FINAL CONNECTIONS FROM APPROVED SHOP DRAWINGS ONLY.

COMPLIANCE WITH THE DRAWING AND ANY NOTES THEREON IS REQUIRED. PROVIDE OPENINGS THROUGH WALLS, PARTITIONS, FLOORS, AND ROOFS AS REQUIRED FOR ELECTRICAL WORK.

PROVIDE SLEEVES FOR ELECTRICAL WORK PASSING THROUGH WALLS, PARTITIONS, ROOFS, AND FLOORS. SLEEVES SHALL EXTEND THROUGH FLOORS, WALLS AND PARTITIONS AND SHALL BE CUT FLUSH WITH EACH SURFACE UNLESS OTHERWISE SPECIFIED. FIRE WALL AND/OR FLOOR INTEGRITY SHALL BE RESTORED AFTER PENETRATION. SLEEVES IN CONCRETE AND MASONRY WALLS, CONCRETE FLOORS AND ROOFS, SHALL BE FABRICATED FROM STANDARD GALVANIZED STEEL PIPE WITH ENDS FINISHED SMOOTH, BURR FREE, WITHOUT SHARP EDGES. SLEEVES IN WALLS, ROOFS, AND FLOORS OF OTHER CONSTRUCTION AND THROUGH SUSPENDED CEILINGS SHALL BE FABRICATED FROM 22 U.S. GAUGE GALVANIZED STEEL. FLOOR SLEEVES SHALL EXTEND THREE INCHES ABOVE FINISHED FLOOR UNLESS OTHERWISE NOTED. SPACE BETWEEN FLOOR SLEEVES AND PASSING CONDUIT SHALL BE FILLED WITH DUCT SEAL PACKING AND CAULKED WITH WATERPROOF COMPOUND AS APPROVED. WHERE CONDUITS PASS THROUGH WATERPROOFED FLOORS OR WALLS, SLEEVES SHALL BE FABRICATED SUCH THAT WATERPROOFING CAN BE FLASHED ONTO AND AROUND THE SLEEVE.

RACEWAYS  
ALL POWER AND LIGHTING CIRCUITS SHALL BE RUN IN METALLIC RACEWAYS EXCEPT WHERE SPECIFICALLY NOTED OTHERWISE. THESE RACEWAYS SHALL BE RUN CONCEALED IN ALL FINISHED AREAS, AND WHERE RUN EXPOSED SHALL BE SQUARE TO THE BUILDING AND HELD TIGHT TO THE BUILDING CONSTRUCTION. LOW VOLTAGE, TELEPHONE, INTERCOM, MUSIC, ALARM AND SECURITY WIRING RUN ABOVE ACCESSIBLE CEILINGS SHALL BE RUN USING INSULATED, PLENUM RATED CABLE, PROVIDE LOW VOLTAGE CABLE IN CONDUIT IF REQUIRED BY LOCAL APL. VERIFY ALL REQUIREMENTS PRIOR TO INSTALLATION. METALLIC CONDUIT FOR THESE SYSTEMS SHALL BE PROVIDED ONLY WHERE RUN INSIDE WALLS. THE DRAWINGS INDICATE THE REQUIRED SIZE OF ALL RACEWAYS (EXCEPT AS HEREINAFTER SPECIFIED), THE POINTS OF TERMINATION AND THE SUGGESTED ROUTING. HOWEVER, THE INSTALLER IS RESPONSIBLE FOR PROPER COORDINATION WITH BUILDING STRUCTURE AND THE WORK OF OTHER TRADES. FURNISH ALL REQUIRED BENDS, ELBOWS, FITTINGS, JUNCTION AND PULL BOXES, WHETHER OR NOT SPECIFICALLY SHOWN ON DRAWINGS, THAT MAY BE REQUIRED TO SATISFY CODES AND THE STANDARDS OF GOOD PRACTICE. WHERE CONDUITS FOR BOTH BRANCH AND FEEDER CIRCUITS ARE RUN CONCEALED, THEY MAY BE RUN OUT OF SQUARE TO THE BUILDING PROVIDING THE SHORTEST POSSIBLE RUN IS UTILIZED. RACEWAY SIZES ARE BASED ON THE USE OF COPPER CONDUCTORS AND N.E.C. FILL.

CONDUIT SHALL BE CONSTRUED AS ELECTRICAL RACEWAYS AND SHALL CONFORM TO THE FOLLOWING: CONCEALED IN SUSPENDED CEILINGS AND INTERIOR PARTITIONS - EMT WITH SET SCREW TYPE FITTINGS. UNDERGROUND OR BELOW INTERIOR SLABS - GRS. (NOTE: PVC CONDUIT IS PERMITTED OUTSIDE FOR PARKING AREA LIGHTING, SIGNS, ETC. ELBOWS SHALL BE GRS.) EXPOSED ON BUILDING EXTERIOR - GRS.

CONDUIT BENDS SHALL BE MADE TO THE LARGEST POSSIBLE RADIUS FOR EASE IN PULLING CONDUCTORS AND TO PROVIDE A NEATLY INSTALLED APPEARANCE. EQUIPMENT AND CONDITIONS PERMITTING, POWER CONDUIT BENDS SHALL CONFORM TO THE FOLLOWING: 1-1/2 IN. - 18 IN. RADIUS; 2 IN. - 24 IN. RADIUS; 2-1/2 IN. - 24 IN. RADIUS; 3 IN. - 36 IN. RADIUS.

GRS CONDUIT SHALL BE CUT WITH POWER OR HACKSAW AND CLEANLY REAMED

TO REMOVE ALL "BURRS" AND ALL FIELD CUT THREADS SHALL BE PAINTED WITH WHITE LEAD BEFORE COUPLINGS ARE APPLIED.

EMPTY CONDUIT SYSTEMS INSTALLED FOR COMMUNICATION SYSTEMS, PUBLIC TELEPHONES, OWNER ITEMS AND OTHER SYSTEMS AS INDICATED ON DRAWINGS SHALL BE INSTALLED COMPLETE WITH NYLON FILL WIRES PROPERLY TAGGED AT BOTH ENDS FOR IDENTIFICATION.

WHERE BUILDING VENTILATION CONDITIONS ARE SUCH THAT AIR MAY FLOW CONTINUOUSLY IN CONDUITS, CAUSING CONDENSATION AND THE COLLECTION OF MOISTURE, THE CONDUITS SHALL BE SEALED AT EACH END WITH A FLEXIBLE, X DUCT SEALING COMPOUND. ALSO SEAL ALL CONDUITS ENTERING AND LEAVING REFRIGERATED EQUIPMENT AND PROVIDE EXPANSION JOINTS PER N.E.C.

ALL CONNECTIONS TO MOTORS, SOLENOID VALVES, PRESSURE SWITCHES, LIMIT SWITCHES, AND SIMILAR APPARATUS SHALL BE FLEXIBLE CONDUIT WHERE PERMITTED. WHERE EQUIPMENT IS INSTALLED OUTDOORS OR EXPOSED TO MOISTURE, USE LIQUIDTIGHT FLEXIBLE CONDUIT WITH WATERTIGHT FITTINGS.

EQUIPMENT LEVELING, HANGERS AND SUPPORTS  
SET EACH PIECE INSTALLED UNDER THIS DIVISION TRUE AND LEVEL. ADEQUATELY SUPPORT ALL RACEWAYS FROM THE STRUCTURE USING SCREW CLAMPS TO SECURE TO SAME. ARRANGE SUPPORTS TO PREVENT MOISTURE COLLECTION AND ALLOW ENTRANCE TO BOXES WITHOUT BENDS. INSTALL MULTIPLE CONDUITS USING CHANNEL TRAPEZE SUPPORTS TIGHT TO STRUCTURE ABOVE. USE APPROVED SPACERS TO INSULATE FROM CONTACT WITH BUILDING. SIZE CLAMPS, INSERTS, CHANNELS AND ALL OTHER MEMBERS TO SUPPORT A LOAD EQUAL TO 200% OF THE COMBINED WEIGHT OF ALL SUPPORTED MATERIAL PLUS THE WEIGHT OF A MAN.

WHERE SEVERAL RACEWAYS ARE SUPPORTED ON A COMMON TRAPEZE HANGER, SUPPORTS SHALL BE SPACED TO ACCOMMODATE THE SMALLEST SIZE RACEWAY INVOLVED. SPACE HANGERS AS FOLLOWS:  
RIGID CONDUIT: 1/2 AND 3/4 IN. SIZE, 6'-0" ON CENTERS; 1 AND 1-1/4 IN. SIZE, 9'-0" ON CENTERS  
ELECTRIC METALLIC TUBING: 1/2 AND 3/4 IN. SIZE, 5'-0" ON CENTERS; 1 AND 1-1/4 IN. SIZE, 6'-0" ON CENTERS.

SECURELY ATTACH HANGERS AND SUPPORTS TO CONSTRUCTION BY METHODS RECOMMENDED IN THE "NECA STANDARDS OF INSTALLATION" MANUAL. COORDINATION WITH MECHANICAL TRADES, THE INTENT OF THE ABOVE CEILING SUPPORTS IS TO COMBINE AS MANY PIPES, CONDUITS, ETC., AS IS POSSIBLE WITHIN SAFE STRUCTURAL LIMITS, ON EACH HORIZONTAL SECTION OF A TRAPEZE HANGER. PRIOR TO SELECTING THE HORIZONTAL MEMBER, ALL TRADES, MECHANICAL AND ELECTRICAL, SHALL COORDINATE ACTUAL NUMBER OF PIPES, CONDUITS, ETC., SUCH THAT FINAL SELECTION RESULTS IN A NEATLY GROUPED, DISCIPLINED AND ACCESSIBLE INSTALLATION.

WIRING INSTALLATION  
EXCEPT FOR SUCH ITEMS AS ARE NORMALLY WIRED AT THEIR POINT OF MANUFACTURE AND SO DELIVERED - AND UNLESS SPECIFICALLY NOTED TO THE CONTRARY HEREIN - THE ELECTRICAL TRADE SHALL DO ALL ELECTRICAL WIRING OF EVERY CHARACTER. IT IS THE INTENT OF THESE SPECIFICATIONS AND DRAWINGS THAT ALL SYSTEMS AND EQUIPMENT SHALL BE PROVIDED WITH ALL NECESSARY UTILITY CONNECTIONS, COMPLETED TO ALLOW SAFE AND PROPER OPERATION OF SAID SYSTEMS, WHEN IT IS NECESSARY FOR TRADES PERFORMING WORK COVERED BY THIS DIVISION TO MAKE FINAL CONNECTIONS TO ITEMS OF EQUIPMENT BEING FURNISHED BY OTHERS, OR BY OTHER TRADES UNDER OTHER DIVISIONS. ALL SUCH WORK SHALL BE PERFORMED IN ACCORDANCE WITH THE REQUIREMENTS OF THIS DIVISION AND ALL MATERIALS USED SHALL BE AS SPECIFIED HEREIN.

MINIMUM WIRE SIZE FOR BRANCH CIRCUITS SHALL BE #12 AWG, EXCEPT THAT HOMERUNS LONGER THAN 100 FT. LENGTH FROM THE PANEL TO THE CIRCUITS ELECTRICAL LOAD CENTER SHALL BE #10 AWG MINIMUM. WHERE RUNS EXCEED 150', CONTRACTOR MUST ENSURE WIRE SIZE BEING UTILIZED DOES NOT CREATE A VOLTAGE DROP GREATER THAN 3%. REQUEST PROPER WIRE SIZE PRIOR TO INSTALLATION IF A 3% VOLTAGE DROP MAY OCCUR FOR ANY BRANCH CIRCUIT. WHERE MORE THAN THREE CURRENT CARRYING CONDUCTORS ARE ENCLOSED IN THE SAME RACEWAY, CONDUCTORS ARE TO BE DERATED PER N.E.C. AND WIRE SIZE INCREASED AS REQUIRED. WHERE THE INCREASED CONDUCTOR SIZE REQUIRED, INCREASE THE RACEWAY SIZE AS WELL. FOR CONTROL WIRING, USE #14 AWG MINIMUM. FOR FUTURE WIRING, AS PERMITTED BY N.E.C., USE #18 AWG MINIMUM. FOR SIGNAL AND COMMUNICATIONS SYSTEMS USE WIRE SIZE AS SPECIFICALLY REQUIRED BY THE SYSTEM SUPPLIER.

MAKE CONNECTIONS TO TERMINAL USING PRESSURE TYPE CONNECTORS. SOLDERED JOINTS ARE PROHIBITED. ALL JOINTS IN CONDUCTORS SHALL BE MADE AT AN ACCESSIBLE LOCATION WITHIN A BOX BY TWISTING THE BARE CONDUCTOR ENDS TOGETHER AND APPLYING A WIRE CONNECTOR IN ALL SIZES UP TO THE MAXIMUM CAPACITY OF THE CONNECTOR. JOINTS SHALL BE TAPED WITH AN APPROVED ELECTRICAL TAPE. SPLICES FOR CONDUCTORS LARGER THAN #10 AWG SHALL BE MADE WITH AN APPROVED COMPRESSION (SQUEEZE) CONNECTOR INSULATED WITH NOT LESS THAN TWO LAYERS OF ELECTRICAL FILL TAPE TO 1.5 TIMES THE THICKNESS OF INSULATION, FOLLOWED BY TWO (MINIMUM) LAYERS OF HALF-LAPPED ELECTRICAL TAPE FOR MECHANICAL PROTECTION. LOCATE ALL SPLICES IN BOXES OR FITTINGS OF PROPER SIZE PER N.E.C.

IDENTIFY ALL WIRES AND CABLES WITH BRADY ADHESIVE WIRE MARKERS AT EACH BOX, PANEL, AND OUTLET. IDENTIFICATION SHALL AS A MINIMUM, INDICATE THE PANEL AND CIRCUIT SUPPLYING THE OUTLET. AT THE PANEL END, THE LOAD SERVED AND ITS LOCATION SHALL BE INDICATED. PROVIDE A MINIMUM OF 8 IN. SLACK WIRE AT EACH OUTLET FOR MAKING CONNECTION TO THE DEVICE OR TO PROVIDE FOR A FUTURE DEVICE IN THE BOX.

BOXES  
EACH BOX SHALL BE OF PROPER SIZE TO ACCOMMODATE THE DEVICE AND FUNCTION FOR WHICH IT IS SHOWN. BOXES FOR WALL DEVICES SHALL BE FURNISHED COMPLETE WITH PLASTER RING OR TILE RING ACCORDING TO WALL CONSTRUCTION WHERE REQUIRED. BOXES FOR INSTALLATION IN MASONRY WALLS SHALL BE SPECIAL SQUARE CORNER MASONRY TYPE. BOXES FOR MOUNTINGS OF LIGHTING FIXTURES SHALL BE FOUR INCH OCTAGON, EQUIPPED WITH 3/8 IN. "NO-BOLT" FIXTURE STUD. BOXES FOR FLOOR OUTLETS SHALL BE CONCRETE PROOF STEEL BOXES WITH ADJUSTABLE TOPS AND DEVICES AS HEREINAFTER NOTED OR SHOWN. ALL BOXES SHALL BE FURNISHED COMPLETE WITH PROPER COVER AND/OR DEVICE PLATE AND DEVICE. UNLESS OTHERWISE NOTED, PLACE OUTLET BOXES AT THE FOLLOWING HEIGHTS (BOX CENTER TO FINISH FLOOR): WALL SWITCHES 48" AND CONVENIENCE OUTLETS 18" UNLESS NOTED OTHERWISE ON DRAWINGS.

TELEPHONE, ALARM, AND SIGNAL SYSTEM OUTLET BOXES SHALL BE STANDARD OUTLET BOX TYPE WHERE ONLY ONE CONDUIT ENTERS SAME. UNLESS OTHERWISE SPECIFIED OR INDICATED ON DRAWINGS, WHERE TWO OR MORE CONDUITS ENTER, BOX SHALL BE 4-1/16 IN. SQUARE MINIMUM WITH SUITABLE ADAPTER RING.

LOCATE ALL OUTLETS AS INDICATED ON DRAWINGS, HOWEVER, AT INSTALLATION INSPECT ARCHITECTURAL DRAWINGS AND LOCATE LOCAL SWITCHES ON THE STRIKE SIDE OF THE DOOR.

SYSTEM GROUNDING

EQUIPMENT, RACEWAY SYSTEMS, WIRING SYSTEM NEUTRALS, RECEPTACLES AND POWER OUTLETS, MOTORS AND MOTORIZED EQUIPMENT, SHALL BE GROUNDED IN ACCORDANCE WITH N.E.C. ARTICLE 250.

GROUND RECEPTACLES AND POWER OUTLETS TO THE CONDUIT SYSTEM WITH A GREEN GROUNDING CONDUCTOR SIZE IN ACCORDANCE WITH N.E.C. AND CONNECTED BETWEEN THE DEVICE GROUNDING SCREW AND THE OUTLET BOX. CONNECTION TO THE BOX MAY BE A "C" CLIP OR BY A 1024 SCREW THREADED INTO A HOLE IN THE BACK OF THE BOX AND USED FOR NO OTHER PURPOSE. EQUIPMENT CONNECTED TO THE ELECTRICAL SYSTEM SHALL BE GROUNDED WITHIN INSULATED GREEN GROUNDING CONDUCTOR SIZED IN ACCORDANCE WITH N.E.C. AND INSTALLED WITHIN THE RACEWAY. CONDUCTOR SHALL BE CONTINUOUS BETWEEN A GROUNDING SCREW IN THE EQUIPMENT JUNCTION BOX AND A GROUND ATTACHMENT IN THE NEAREST OUTLET BOX IN THE RIGID METALLIC CONDUIT SYSTEM. THIS REQUIREMENT INCLUDES ALL FLEXIBLE CONDUIT.

GENERALLY FOR TELEPHONE AND SUPPLEMENTAL COMMUNICATION SYSTEMS NO 6 AWG CONDUCTOR TO EACH PROTECTOR CABINET, OTHER CABINET, OR DEVICE INSTALLATION SHALL BE CONSIDERED SUFFICIENT, FROM THE SERVICE GROUND (UNLESS INDICATED OTHERWISE).

GROUNDING MATERIAL:  
GROUND-RODS - 1/2 DIA., 10' LONG, COPPERWELD  
GROUND CONDUCTOR - SIZE AS PER N.E.C. REQUIREMENTS, SOFT DRAWN OR SOFT ANNEALED, COPPER WIRE.  
JOINTS AND CONNECTIONS - MOLDED FUSION WELDING PROCESS USING PROPER MOLD AND THE NUMBER, SIZE AND TYPE CARTRIDGE FOR THE JOINT OR CONNECTION. WATERPIPE CONNECTION, SILICON BRONZE APPROVED MECHANICAL CONNECTOR DESIGNED FOR THE PIPE AND CABLE TO BE BONDED.

PANELBOARD INSTALLATION:  
MOUNT PANELBOARDS WITH CENTERLINE AT 5 FT.-6IN. ABOVE FINISH FLOOR, EXCEPT THAT THE HIGHEST BREAKER HANDLE SHALL BE BELOW 6 FT.-5 IN. ABOVE FINISH FLOOR. ARRANGE BREAKERS SO THAT THE BREAKER RATING IS VISIBLE WITH THE PANEL FRONT IN PLACE.

PANEL DIRECTORIES, AS A MINIMUM, SHALL BE TYPEWRITTEN AND INDICATE BREAKER POSITION NUMBER AND EQUIPMENT SERVED. THE PANEL IDENTIFICATION SHALL BE LOCATED ON THE PANEL TRIM AND SHALL CONSIST OF A BLACK LAMINATED PHENOLIC LABEL, SCREW MOUNTED, WITH THE PANEL IDENTIFICATION MATCHING PANEL IDENTIFICATION ON DRAWINGS; LABEL ALL CONDUCTORS WITH ADHESIVE WRAP LABELS WITHIN 2 IN. OF THE CONDUCTOR TERMINATION PRIOR TO INSTALLATION OF TRIM.

LIGHTING FIXTURE INSTALLATION  
PROVIDE A LIGHTING FIXTURE FOR EACH AND EVERY OUTLET IN ACCORDANCE WITH TYPE DESIGNATION AND FIXTURE SCHEDULE ON THE DRAWINGS. VERIFY THE ARCHITECTURAL FINISHES AND CEILING CONSTRUCTION AND - REGARDLESS OF THE CATALOG NUMBER PREFIXES AND SUFFIXES SHOWN - PROVIDE FIXTURES WITH THE PROPER TRIM, FRAMES, SUPPORTS, AND HANGERS AND OTHER MISCELLANEOUS APPURTENANCES TO PROPERLY COORDINATE WITH SAID FINISHES. REINFORCE CEILING CONSTRUCTION AS REQUIRED TO PROPERLY SUPPORT THE WEIGHT OF FIXTURES INSTALLED THEREON.

IMMEDIATELY PRIOR TO FINAL INSPECTION, THOROUGHLY CLEAN ALL FIXTURES INSIDE AND OUT, INCLUDING PLASTICS AND GLASSWARE. ADJUST TRIM TO FIT ADJACENT SURFACES. REPLACE BROKEN OR DAMAGED PARTS. INSTALL NEW LAMPS. ELECTRICALLY AND MECHANICALLY TEST THE SYSTEM FOR PROPER OPERATION.

THE CONTRACTOR IS RESPONSIBLE FOR OBTAINING APPROVAL FROM LOCAL CODE AUTHORITIES AND MAKING ANY REVISIONS DRECTED BY THEM ON EMERGENCY AND EXIT LIGHTING.

CLEANING  
THOROUGHLY CLEAN ALL FIXTURES, SWITCHES, OTHER DEVICES, PANELBOARDS, AND EQUIPMENT PROVIDED OR CONNECTED IN THIS CONTRACT. ALL SURFACES SHALL BE PROPERLY POLISHED AND SHALL BE FREE OF PAINT AND ALL OTHER DIRT OR DEBRIS. TOUCHUP OR COMPLETELY REFINISH ALL EQUIPMENT FURNISHED WITH FACTORY FINISHES THAT IS DAMAGED DURING DELIVERY OR CONSTRUCTION. PROPERLY PROTECT THE FRONTS OF ALL PANELBOARDS, SWITCHBOARDS AND SIMILAR EQUIPMENT TO PREVENT MARRING AND OTHER DEDFACING.

AT ALL TIMES, KEEP THE PREMISES FREE FROM ACCUMULATIONS OF WASTE MATERIALS OR RUBBISH CAUSED BY THE WORK OF THE TRADESMEN DOING ELECTRICAL WORK. AT COMPLETION OF THE WORK, REMOVE ALL RUBBISH, TOOLS, EQUIPMENT, AND SURPLUS MATERIALS. BROOM CLEAN ALL ASSIGNED SPACES PRIOR TO LEAVING THE PREMISES.

TESTING AND LOAD BALANCING

TEST ALL CIRCUITS TO ASSURE THEM TO BE FREE OF GROUNDS AND SHORTS. LIGHT AND TEST EACH LAMP. PROVE AND TEST THE AVAILABLE VOLTAGE ON THE LOAD SIDE OF EACH DISCONNECT. VERIFY PROPER OPERATION OF THE DISCONNECT. VERIFY THE PHASE SEQUENCE, VOLTAGE, AND ROTATION AT EACH MOTOR IN THE PRESENCE OF THE INSTALLER. RUN EACH MOTOR WITH ITS CONTROL AS NEARLY AS POSSIBLE UNDER OPERATING CONDITIONS FOR A SUFFICIENT LENGTH OVER TIME TO DEMONSTRATE CORRECT ALIGNMENT, WIRING CAPACITY, SPEED, AND OVERALL SATISFACTORY OPERATION. CHECK THAT THE PROPER OVERLOAD HEATERS HAVE BEEN INSTALLED BY READING THE MOTOR NAMEPLATE. ADJUST THE SIZE OF THE OVERLOAD HEATER AS REQUIRED TO MATCH THE MOTOR NAMEPLATE. OPERATE ALL MAIN AND FEEDER SWITCHES AND BREAKERS.

THE VARIOUS BRANCH CIRCUITS SERVED FROM THE LIGHTING PANELBOARDS VARY IN LOADING. CAREFULLY BALANCE THE ACTUAL OPERATING LOAD ON EACH PANELBOARD WHEN ALL LOAD IS TURNED ON AND THE SYSTEM IS OPERATING AT 100% DEMAND. THE UNBALANCE SHALL NOT EXCEED 10%, DURING FINAL INSPECTION, FURNISH THE TEST INSTRUMENTS AND QUALIFIED PERSONNEL TO PERFORM COMPLETE TESTING. COSTS OF ALL TESTING, INCLUDING THE INCIDENT COSTS FOR RETESTING OCCASIONED BY DEFECTS AND FAILURES OF THE EQUIPMENT TO MEET THE SPECIFICATIONS, SHALL BE BORNE BY THE CONTRACTOR.

FURNISH AT THE COMPLETION OF THE PROJECT A FINAL INSPECTION CERTIFICATE FROM THE LOCAL INSPECTING AUTHORITY.

END OF SECTION 16000



PERMIT DOCUMENTS

Johnny Jo's - Lee's Summit  
228 SW MAIN ST.  
LEE'S SUMMIT, MO 64063

COPYRIGHT © BY  
COLLINS WEBB  
ARCHITECTURE, LLC



E502  
ISSUE DATE: 27 June 2023  
COLLINS WEBB #: 23063

ELECTRICAL  
SPECIFICATIONS



MECHANICAL ABBREVIATIONS	
(ALPHABETICAL BY ABBREVIATION)	
ABBREVIATION	LONG FORM
ABV	ABOVE
AC OR ACU	AIR-CONDITIONING UNIT
AHAP	AS HIGH AS POSSIBLE
AHU	AIR-HANDLING UNIT
AUTO	AUTOMATIC
BLW	BELOW
C	CHILLER
CD	CONDENSATE
CF	CABINET FAN
CFM	CUBIC FEET PER MINUTE
CH	CABINET HEATER
CHP	CHILLED WATER PUMP
CLNG OR CLG	CEILING
CONC	CONCRETE
CP OR CWP	CONDENSER WATER PUMP
CS	CONDENSER WATER SUPPLY
CR	CONDENSER WATER RETURN
CRAC OR CACU	COMPUTER ROOM AIR-CONDITIONING UNIT
CRF	CHILLER ROOM EXHAUST FAN
CRU	CONDENSATE (STEAM) RETURN UNIT
CT	COOLING TOWER CELL
CTU	CONDENSATE (STEAM) TRANSFER UNIT
CU	CONDENSING UNIT
DV	CONSTANT VOLUME TERMINAL BOX
DEF	DISHWASER EXHAUST FAN
DMPR	DAMPER
DN	DOWN
EA	EACH
EBH	ELECTRIC BASEBOARD HEATER
EDM	ELECTRIC DUCT-MOUNTED HEATER
EF	EXHAUST FAN
EG	EXHAUST GRILLE
ER	EXHAUST REGISTER
EUH	ELECTRIC UNIT HEATER
EXH	EXHAUST
FD	FIRE DAMPER
FCU	FAN-COIL UNIT
FF	FINAL FILTER
FFCH	FORCED-FLOW CABINET HEATER
FFU	FAN FILTER UNIT
FP	FAN POWERED TERMINAL BOX
GPM	GALLONS PER MINUTE
HC	HEATING COIL
HUM	HUMIDIFIER
HWP OR HP	HEATING WATER PUMP
HX	HEAT EXCHANGER
KEF	KITCHEN (GREASE HOOD) EXHAUST FAN
KW	KILOWATTS
LD	LINEAR SUPPLY DIFFUSER
MOT	MOTORIZED
MTD	MOUNTED
MUAF	MAKE-UP AIR FAN
MUAHU	MAKE-UP AIR-HANDLING UNIT
OA	OUTSIDE AIR
OAF	OUTSIDE AIR FAN
OPG OR OPNG	OPENING
NOT ALL ABBREVIATIONS ON THIS LIST ARE NECESSARILY USED ON THIS PROJECT	

MECHANICAL ABBREVIATIONS CONT.	
(ALPHABETICAL BY ABBREVIATION)	
ABBREVIATION	LONG FORM
PF	PRE-FILTER
PLNM	PLENUM
RA	RETURN AIR
RAF	RETURN AIR FAN
RAG OR RG	RETURN AIR GRILLE
RAR OR RR	RETURN AIR REGISTER
RAS	RETURN AIR SILENCER
RE	IN REFERENCE TO
RTU	ROOFTOP UNIT
SA	SUPPLY AIR
SAF OR SF	SUPPLY AIR FAN
SAG OR SG	SUPPLY AIR GRILLE
SAR OR SR	SUPPLY AIR REGISTER
SAS	SUPPLY AIR SILENCER
SCHP	SECONDARY CHILLED WATER PUMP
SD	SMOKE DAMPER OR DETECTOR
SPCHP	SPECIAL PROCESS CHILLED WATER PUMP
TA	THROW AWAY (FILTER TYPE)
TDEF	TRUCK DOCK EXHAUST FAN
TEF	TOILET EXHAUST FAN
TRANS	TRANSITION OR TRANSFER
TYP	TYPICAL
UH	UNIT HEATER
UNQ	UNLESS NOTED OTHERWISE
VF	VENTILATION FAN
VFD	VARIABLE FREQUENCY DRIVE
V V	VARIABLE VOLUME TERMINAL BOX
WI	WITH
XFMR OR TMR	TRANSFORMER
XT OR EX	EXPANSION TANK
NOT ALL ABBREVIATIONS ON THIS LIST ARE NECESSARILY USED ON THIS PROJECT	

DUCTWORK LEGEND		
(REFER TO SPECIFICATIONS SECTIONS 15815 AND 15820 FOR ADDITIONAL INFORMATION)		
SINGLE LINE	DESCRIPTION	DOUBLE LINE
	ROUND ELBOW DOWN	
	ROUND ELBOW UP	
	OFFSET TO CHANGE ELEVATION (AT 30° WHEN POSSIBLE. ARROW SLOPES DN, U.N.O.)	
	ROUND RADIUS ELBOW	
	90° STRAIGHT TEE	
	90° CONICAL TEE	
	45° LATERAL TAP	
	45° LATERAL CONICAL TEE	
	SIZE OR SHAPE TRANSITION	
	ROUND FLEXIBLE DUCT	
	RECTANGULAR ELBOW DOWN	
	RECTANGULAR ELBOW UP	
	OFFSET TO CHANGE ELEVATION (AT 30° WHERE POSSIBLE. ARROW SLOPES DN, U.N.O.)	
	RECTANGULAR RADIUS ELBOW	
	RECTANGULAR ELBOW WITH TURNING VANES	
	SPLIT BRANCH TAKE-OFF WITH SQUARE ELBOW & SPLITTER DAMPER	
	SPLIT BRANCH TAKE-OFF WITH RADIUS ELBOW & SPLITTER DAMPER	
	SPLIT BRANCH TAKE-OFF TEE WITH STATIONARY SPLITTER DAMPER	
	BRANCH TAKE-OFF WITH 45° LEAD IN TAP	
	INSULATED LINED DUCTWORK (U.N.O.)	
	SQUARE FACED CEILING DIFFUSER 4-WAY DIRECTIONAL THROW (U.N.O.)	
	ROUND FACED CEILING DIFFUSER	
	CEILING RETURN OR EXHAUST AIR GRILLE OR REGISTER	
	SIDEALL SUPPLY GRILLE OR REGISTER	
	SUPPLY DUCT RISER	
	RETURN, EXHAUST OR OUTSIDE AIR DUCT RISER	
	MANUAL BALANCING DAMPER	
	AUTOMATIC (MOTOR-OPERATED) DAMPER	
	FIRE DAMPER	
	GRAVITY BACKDRAFT DAMPER	
	COMBINATION FIRE AND SMOKE DAMPER WITH SMOKE DETECTOR	
	SMOKE DAMPER (AUTOMATIC) WITH SMOKE DETECTOR	
	DUCT MOUNTED SMOKE DETECTOR	
NOT ALL SYMBOLS ON THIS LIST ARE NECESSARILY USED ON THIS PROJECT		

STANDARD MECHANICAL SYMBOLS	
SYMBOL	DESCRIPTION
	GATE VALVE
	BALL VALVE
	GLOBE VALVE
	BUTTERFLY VALVE
	PLUG VALVE
	ANGLE VALVE
	CHECK VALVE
	AUTOMATIC CONTROL VALVE (STRAIGHT THROUGH)
	AUTOMATIC CONTROL VALVE (3-WAY)
	AUTOMATIC CONTROL VALVE (ANGLE)
	AUTOMATIC CONTROL VALVE (STRAIGHT THROUGH)
	SOLENOID VALVE
	PRESSURE REDUCING VALVE
	PRESSURE RELIEF VALVE
	GAUGE COCK
	PRESSURE GAUGE WITH GAUGE COCK
	THERMOMETER
	THERMOMETER WELL
	TEST PLUG
	FLOW METER
	TEMPERATURE SENSOR
	PRESSURE SENSOR
	DIFFERENTIAL PRESSURE SWITCH
	IMMERSION THERMOSTAT
	MANUAL AIR VENT
	AUTOMATIC AIR VENT
	FLOW SWITCH
	ORIFICE
	PIPE SLEEVE THRU WALL OR FLOOR
	EXPANSION JOINT
	FLEXIBLE PIPE JOINT
	PIPE GUIDE
	ANCHOR
	STRAINER (Y-TYPE)
	STRAINER (BASKET TYPE)
	UNION
	CONCENTRIC REDUCER
	ECCENTRIC REDUCER
	DIRECTION OF FLOW
	DIRECTION OF SLOPE
	THERMOSTAT
	HUMIDISTAT
	FAN SPEED CONTROLLER
	CONDENSER WATER SUPPLY
	CONDENSER WATER RETURN
	CONDENSATE DRAIN
NOT ALL SYMBOLS ON THIS LIST ARE NECESSARILY USED ON THIS PROJECT	

OTHER SYMBOLS	
SYMBOL	DESCRIPTION
	INDICATES CONNECTION TO EXISTING DUCT OR PIPE

### GENERAL EQUIPMENT DESIGNATION KEY:

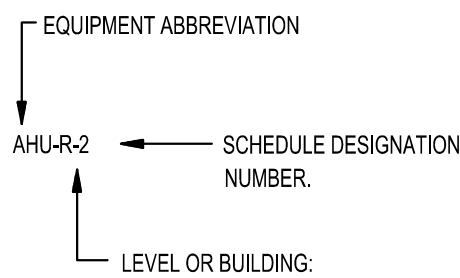

MECHANICAL GENERAL NOTES	
1. PRIOR TO SUBMITTING BID, VISIT THE SITE AND BECOME FULLY ACQUAINTED WITH THE EXISTING CONDITIONS OF THE PROJECT. REVIEW GENERAL NOTES, SPECIFICATIONS AND ALL OTHER DRAWINGS FOR ADDITIONAL REQUIREMENTS WHICH MAY NOT BE SPECIFICALLY CALLED OUT IN THIS PORTION OF THE CONSTRUCTION DOCUMENTS. NOTIFY ARCHITECT, ENGINEER AND/OR OWNER OF ANY CONFLICTS OR DISCREPANCIES PRIOR TO SUBMISSION OF BID.	
2. COORDINATE THE INSTALLATION OF MECHANICAL SYSTEMS WITH OTHER TRADES TO ENSURE A NEAT AND ORDERLY INSTALLATION. DUCTWORK AND PIPING SHALL BE ROUTED TO AVOID CONFLICTS WITH ELECTRICAL PANELS, LIGHTING FIXTURES, ETC.	
3. TAKE NECESSARY PRECAUTIONS TO AVOID DAMAGING EXISTING SURFACES AND EQUIPMENT TO REMAIN FOR NEW INSTALLATION DURING WORK. REPAIR ANY DAMAGE CAUSED DURING CONSTRUCTION AT NO COST TO THE OWNER.	
4. ALL MECHANICAL EQUIPMENT SHOWN ON THE MECHANICAL PLANS SHALL BE PROVIDED BY THE MECHANICAL CONTRACTOR UNLESS OTHERWISE NOTED.	
5. NEW MECHANICAL EQUIPMENT, DUCTWORK AND PIPING IS SHOWN AT APPROXIMATE LOCATIONS. FIELD MEASURE FINAL DUCTWORK AND PIPING LOCATIONS PRIOR TO FABRICATION AND SHALL MAKE ADJUSTMENTS AS REQUIRED TO FIT THE DUCTWORK AND PIPING WITHIN THE AVAILABLE SPACE. FIELD VERIFY FINAL LOCATIONS TO INSTALL EQUIPMENT IN ACCORDANCE WITH THE MANUFACTURER'S RECOMMENDATIONS REGARDING SERVICE CLEARANCE AND PROPER AIRFLOW CLEARANCE AROUND EQUIPMENT.	
6. REFER TO ARCHITECTURAL DRAWINGS FOR ALL RELATED CONSTRUCTION DETAILS AS APPLICABLE TO THE HVAC SYSTEM. CHASE AND PENETRATIONS INTENDED FOR DUCTWORK AND PIPING SHALL BE VERIFIED WITH ARCHITECTURAL DRAWINGS PRIOR TO INSTALLATION.	
7. COORDINATE LOCATION OF ROOF PENETRATIONS WITH THE EXISTING CONDITIONS AND ARCHITECTURAL DRAWINGS.	
8. SEAL ALL PENETRATIONS THROUGH THE BUILDING COMPONENTS IN ACCORDANCE WITH THE CONSTRUCTION SPECIFICATIONS. FIREPROOF ALL PENETRATIONS THROUGH FIRE RATED COMPONENTS IN ACCORDANCE WITH ALL REQUIREMENTS.	
9. COORDINATE THE EXACT MOUNTING SIZE AND FRAME TYPE OF DIFFUSERS, REGISTERS AND GRILLES WITH THE SUPPLIER TO MEET THE CEILING, WALL AND DUCT INSTALLATION REQUIREMENTS.	
10. LOCATION OF CEILING DIFFUSERS, REGISTERS, AND GRILLES SHALL BE ADJUSTED AS REQUIRED TO ACCOMMODATE FINAL CEILING AND LIGHTING LOCATIONS.	
11. DUCTWORK CROSSING FIRE RATED WALL OR OTHER FIRE RATED ASSEMBLIES SHALL BE MINIMUM 26 GAUGE SHEET METAL.	
12. PROVIDE FIRE AND/OR FIRE/SMOKE DAMPERS IN DUCTWORK AT CEILINGS AND WALLS AS REQUIRED BY BUILDING CODE AUTHORITY HAVING JURISDICTION. FIRE AND FIRE/SMOKE DAMPERS SHALL CONFORM TO NFPA AS APPLICABLE.	
13. PROVIDE WALL AND/OR DUCT ACCESS PANELS OR DOORS FOR ACCESS TO ALL FIRE AND/OR FIRE/SMOKE DAMPERS. ACCESS PANEL OR DOOR SHALL BE MINIMUM SIZE OF 6"x6" AND SHALL BE INSTALLED WITH 12" OF DAMPER. PROVIDE A REMOVABLE DUCT SECTION WHERE DUCT SIZE IS TOO SMALL FOR A 6"x6" ACCESS DOOR.	
14. THERMOSTATS AND HUMIDISTATS SHALL BE LOCATED AND SET BY MECHANICAL CONTRACTOR AND WIRED IN CONDUIT BY ELECTRICAL CONTRACTOR. VERIFY EXACT LOCATIONS WITH ARCHITECT PRIOR TO INSTALLATION. MOUNTING HEIGHTS SHALL BE 48" AFF TO MEET ADA REQUIREMENTS UNLESS OTHERWISE NOTED ON PLANS.	
15. COORDINATE THE LOCATION AND ELEVATION OF WALL-MOUNTED DEVICES WITH ANY WALL MOUNTED ITEMS INDICATED ON THE ARCHITECTURAL DRAWINGS. CONTRACTOR WILL NOT BE REIMBURSED FOR RELOCATION OF ANY WALL MOUNTED DEVICES CAUSED BY A LACK OF COORDINATION.	
16. ALL BRANCH DUCT CONNECTIONS AND TAKE-OFFS TO INDIVIDUAL DIFFUSERS, REGISTERS, AND GRILLES SHALL HAVE A PREFABRICATED 45 DEGREE, HIGH EFFICIENCY RECTANGULAR ROUND BRANCH DUCT TAKEOFF FITTING WITH MANUAL BALANCING DAMPER AND LOCKING QUADRANT.	
17. BRANCH DUCTWORK TO AIR OUTLETS SHALL BE SAME SIZE AS OUTLET NECK SIZE UNLESS OTHERWISE NOTED.	
18. RIGID DUCTWORK INSULATION: PROVIDE R-8 MINIMUM INSULATION WRAP ON ALL CONCEALED DUCTWORK. PROVIDE R-6 MINIMUM INTERNAL DUCT LINER ON ALL EXPOSED DUCTWORK. DUCT SIZES ON MECHANICAL PLANS INDICATE CLEAR INSIDE DIMENSIONS. SHEET METAL SIZES SHALL INCREASE ACCORDINGLY. PROVIDE R-12 MINIMUM INSULATION ON ALL DUCTWORK INSTALLED IN UNCONDITIONED SPACES. REFER TO SPECIFICATIONS FOR MORE INFORMATION.	
19. FLEXIBLE DUCT WORK SHALL BE THERMAFLEX TYPE MKE, FLEXMASTER TYPE BM, OR APPROVED EQUAL SHALL BE LISTED UNDER 181 AS CLASS 1 AIR DUCT AND SHALL BE PROVIDED WITH INTEGRAL R-8 MINIMUM FIBERGLASS INSULATION. FLEXIBLE DUCTWORK SHALL NOT EXCEED 5'-0" IN LENGTH AND SHALL BE INSTALLED AND SUPPORT TO AVOID SHARP BENDS AND SAGGING.	
20. WALL MOUNTED DIFFUSERS AND GRILLES SHALL BE PROVIDED WITH SUITABLE MOUNTING FRAME TO MATCH WALL CONSTRUCTION. COORDINATE WITH ARCHITECTURAL DRAWINGS.	

### GENERAL MECHANICAL NOTES:

- REFER TO ARCHITECTURAL PLANS FOR RATED WALLS AND PARTITIONS. VERIFY FIRE AND/OR SMOKE DAMPER LOCATIONS AT DUCTS OR OPENINGS PENETRATING THESE WALLS.
- REFER TO ARCHITECTURAL PLANS FOR ROOM NAMES AND NUMBERS.
- REFER TO ARCHITECTURAL REFLECTED CEILING PLANS FOR EXACT LOCATIONS OF CEILING DIFFUSERS, REGISTERS, AND GRILLES.
- VERIFY LOCATIONS OF THERMOSTATS WITH ARCHITECT AND OWNER PRIOR TO INSTALLATION.
- VERIFY LOCATIONS OF EXPOSED DUCTS WITH ARCHITECT PRIOR TO INSTALLATION.
- DUCT DIMENSIONS INDICATED ON PLANS ARE FREE AREA DIMENSIONS.
- SUPPLY AND RETURN AIR DUCT SHALL BE INTERNALLY LINED WHERE SPECIFIED.
- ALL LOUVER SIZES ON MECHANICAL PLANS ARE GIVEN IN FREE AREA REQUIRED. REFER TO ARCHITECTURAL PLANS FOR DIMENSIONS AND LOCATIONS.
- COORDINATE TERMINAL BOX AND BALANCING DAMPER LOCATIONS CAREFULLY TO INSURE PROPER AND ADEQUATE ACCESS TO FILTERS, MOTORS, CONTROL VALVES, CONTROL PANELS, ETC. PROVIDE ACCESS PANELS AS SPECIFIED WHERE REQUIRED TO ASSURE THIS ACCESS.
- CEILING PLENUM SPACE IS VERY TIGHT. WHERE REQUIRED, DUCTS OR PIPES SHALL BE ROUTED BETWEEN LIGHT FIXTURES AND UP AND OVER OTHER DUCTS OR PIPES USING THE SPACES BETWEEN STRUCTURAL JOISTS OR BEAMS WHERE APPLICABLE. CONTRACTOR SHALL BE RESPONSIBLE FOR CAREFULLY COORDINATING ALL TRADES. EXISTING UNKNOWN CONDITIONS MAY AFFECT EXACT DUCT OR PIPE ROUTING. OR EXISTING CONDITIONS MAY NEED TO BE MODIFIED TO ACCOMMODATE DUCTS AND PIPES.

Johnny Jo's - Lee's Summit

228 SW MAIN ST.  
LEE'S SUMMIT, MO 64063

COPYRIGHT © BY  
COLLINS WEBB  
ARCHITECTURE, LLC

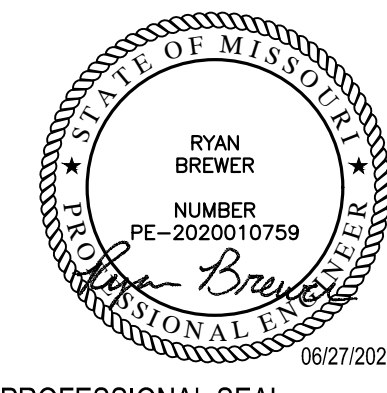

PROFESSIONAL SEAL

M101

ISSUE DATE: 27 June 2023  
COLLINS WEBB #: 23063

MECHANICAL NOTES,  
SYMBOLS & ABBREVIATIONS



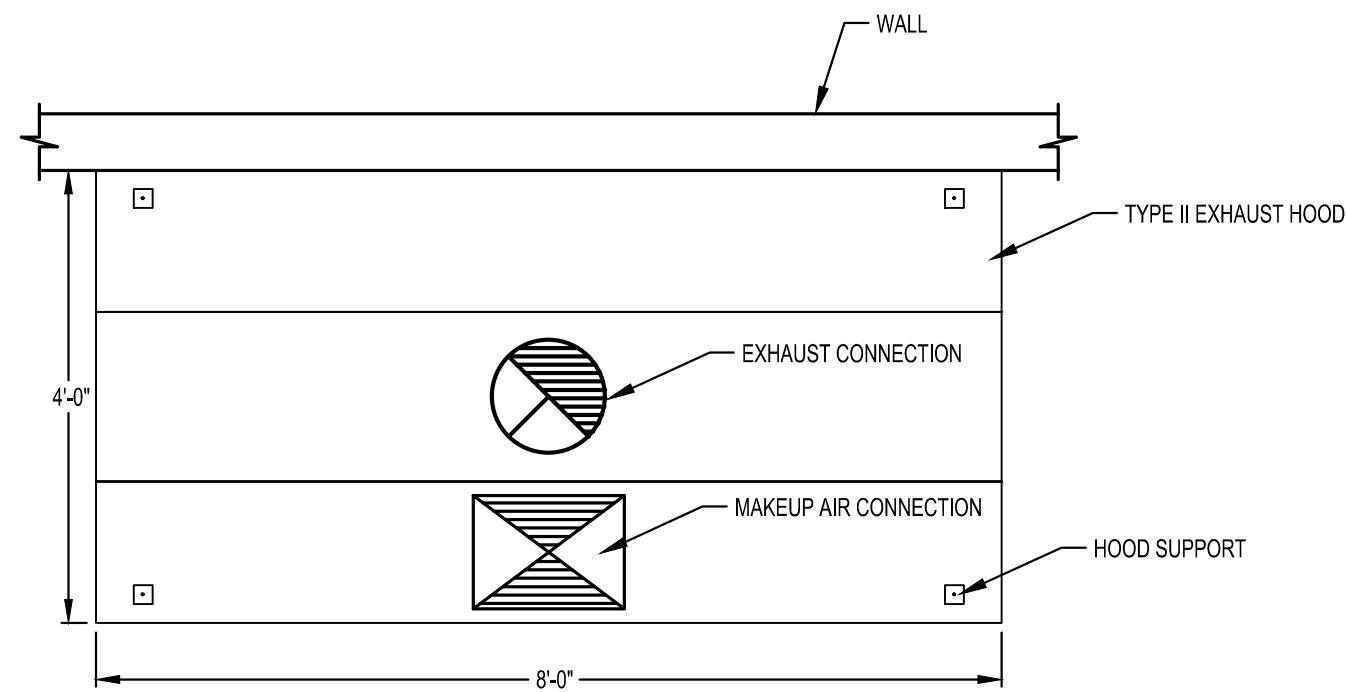
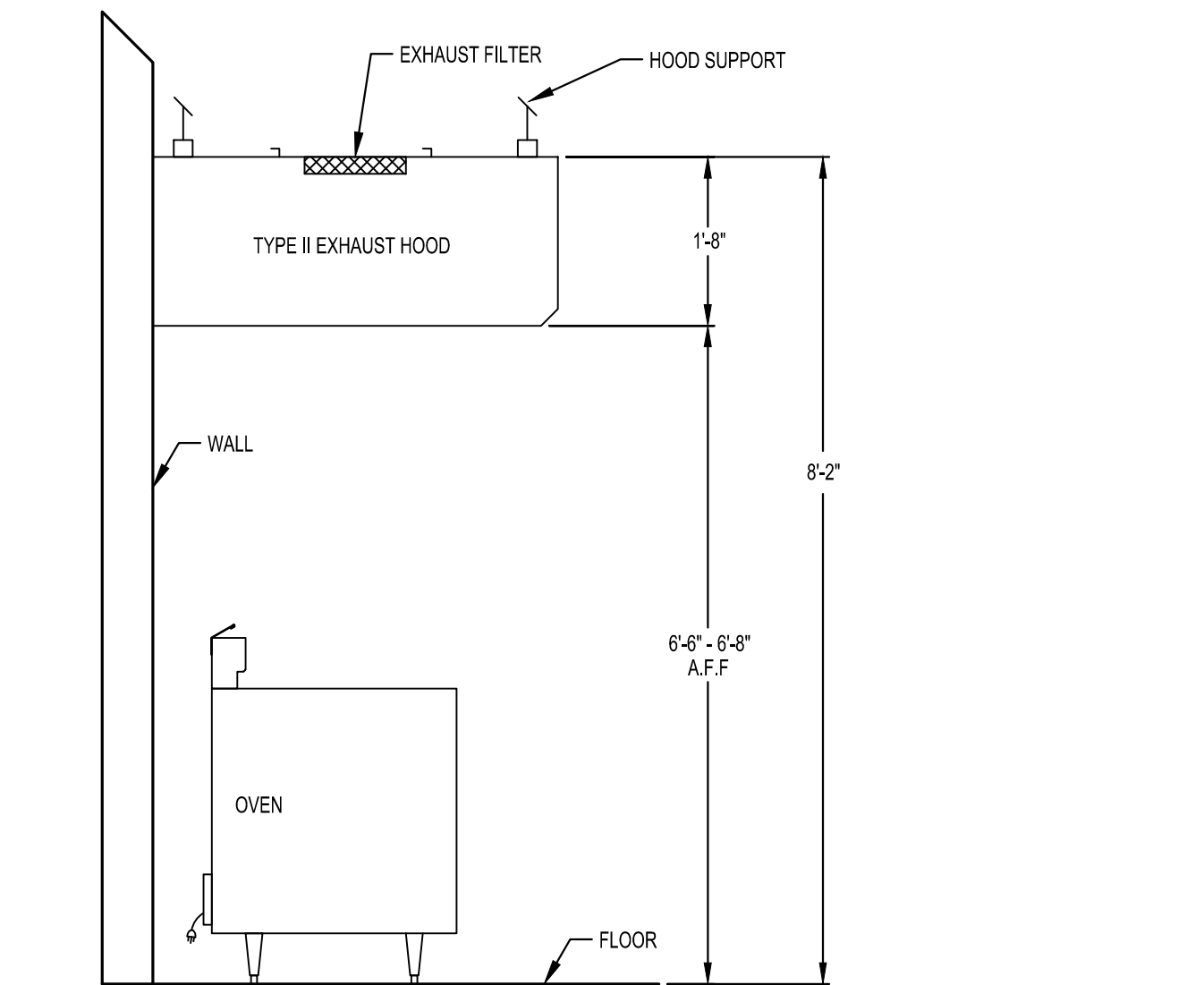

5 TYPE II HOOD DETAIL  
SCALE: NOT TO SCALE

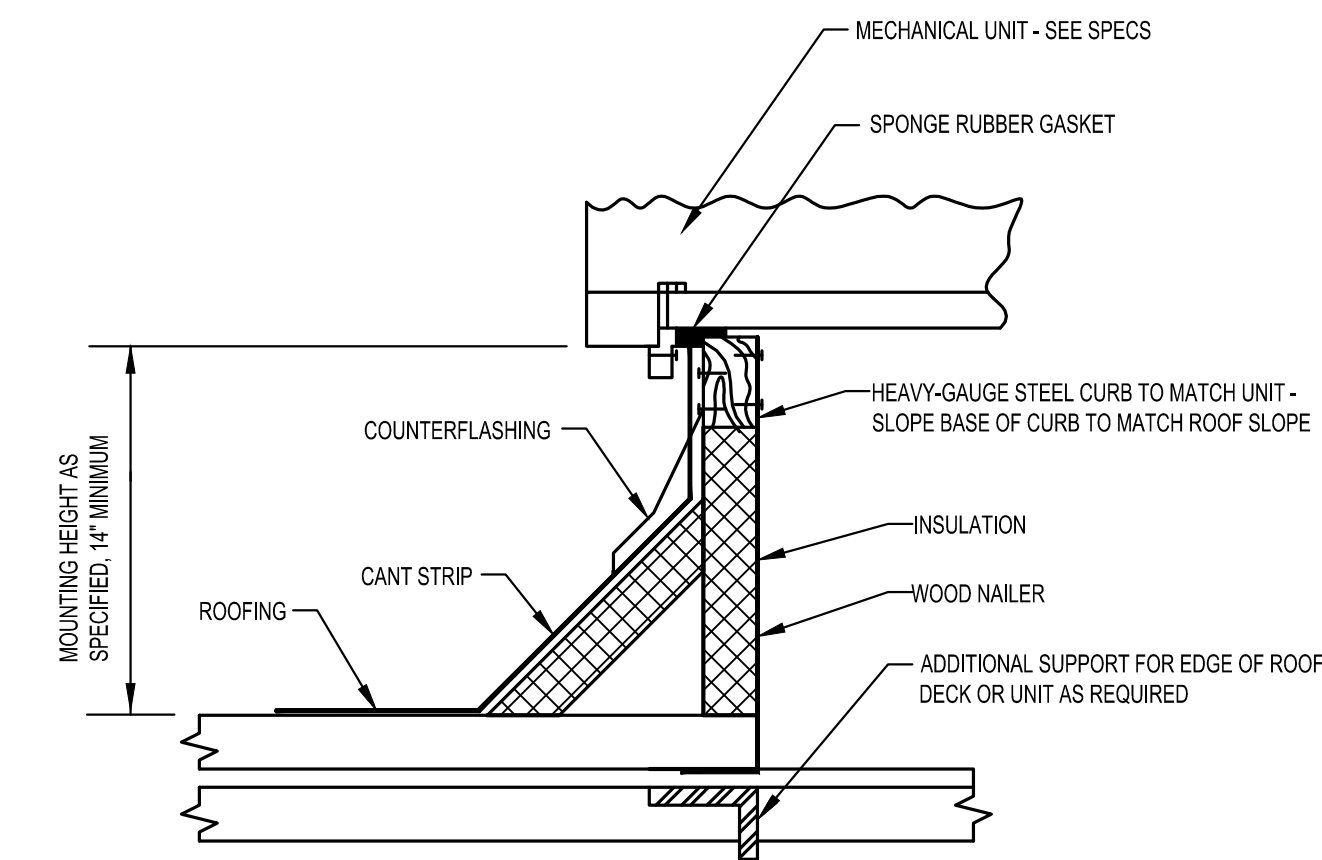

4 ROOF CURB DETAIL  
SCALE: NOT TO SCALE

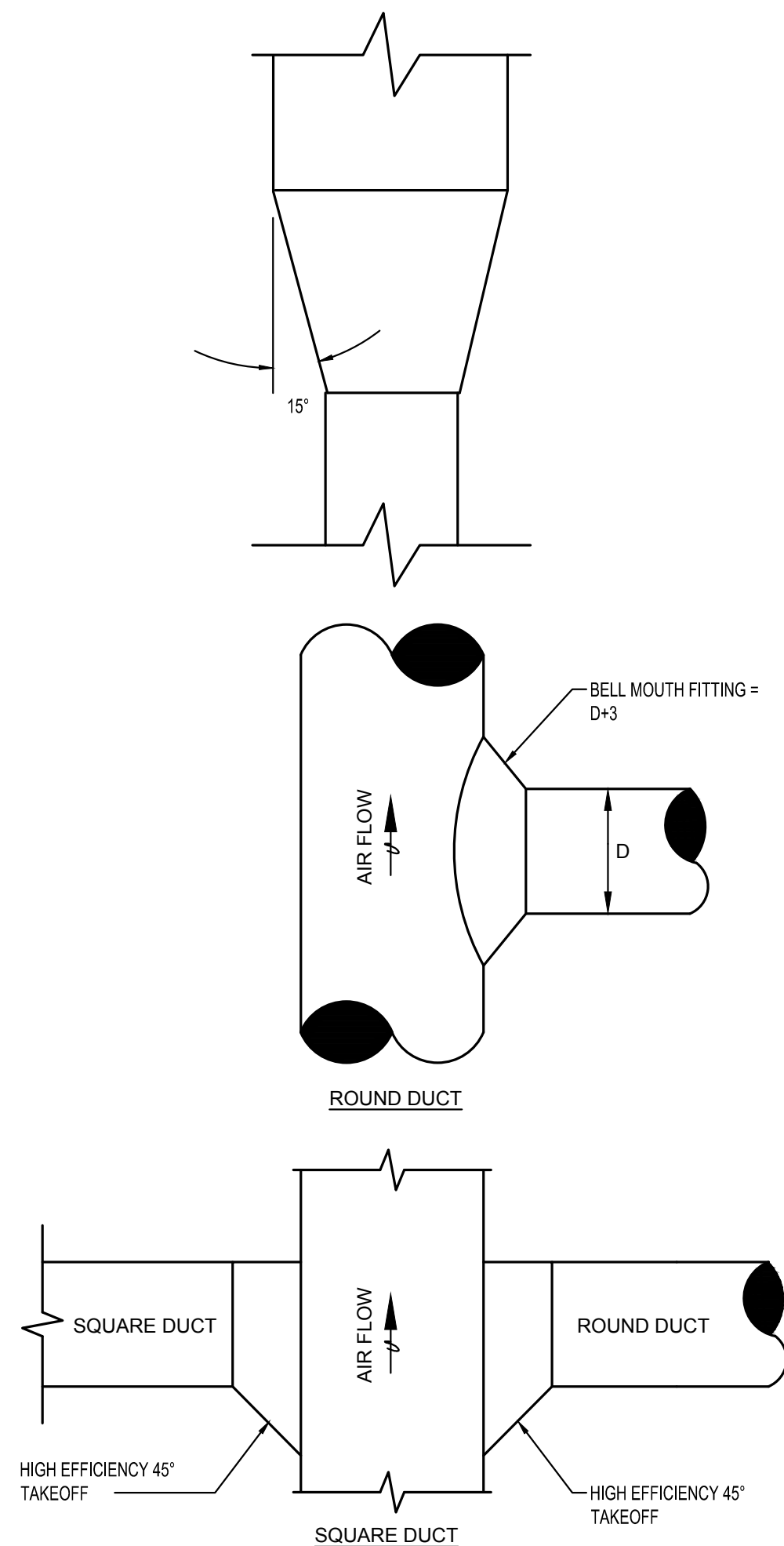

3 DUCT TAKEOFFS AND FITTINGS  
NOT TO SCALE

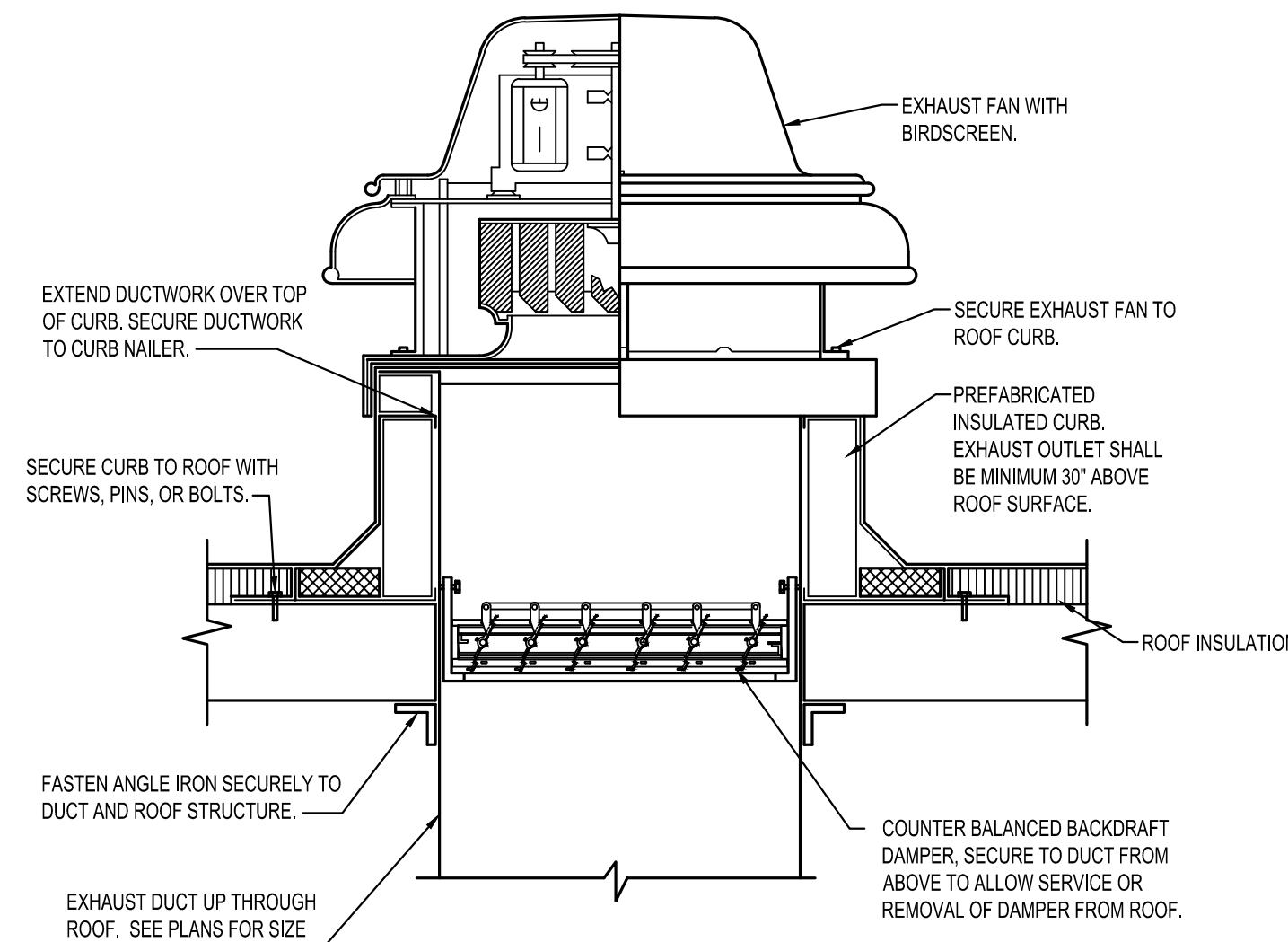

6 ROOF MOUNTED EXHAUST FAN DETAIL  
NOT TO SCALE

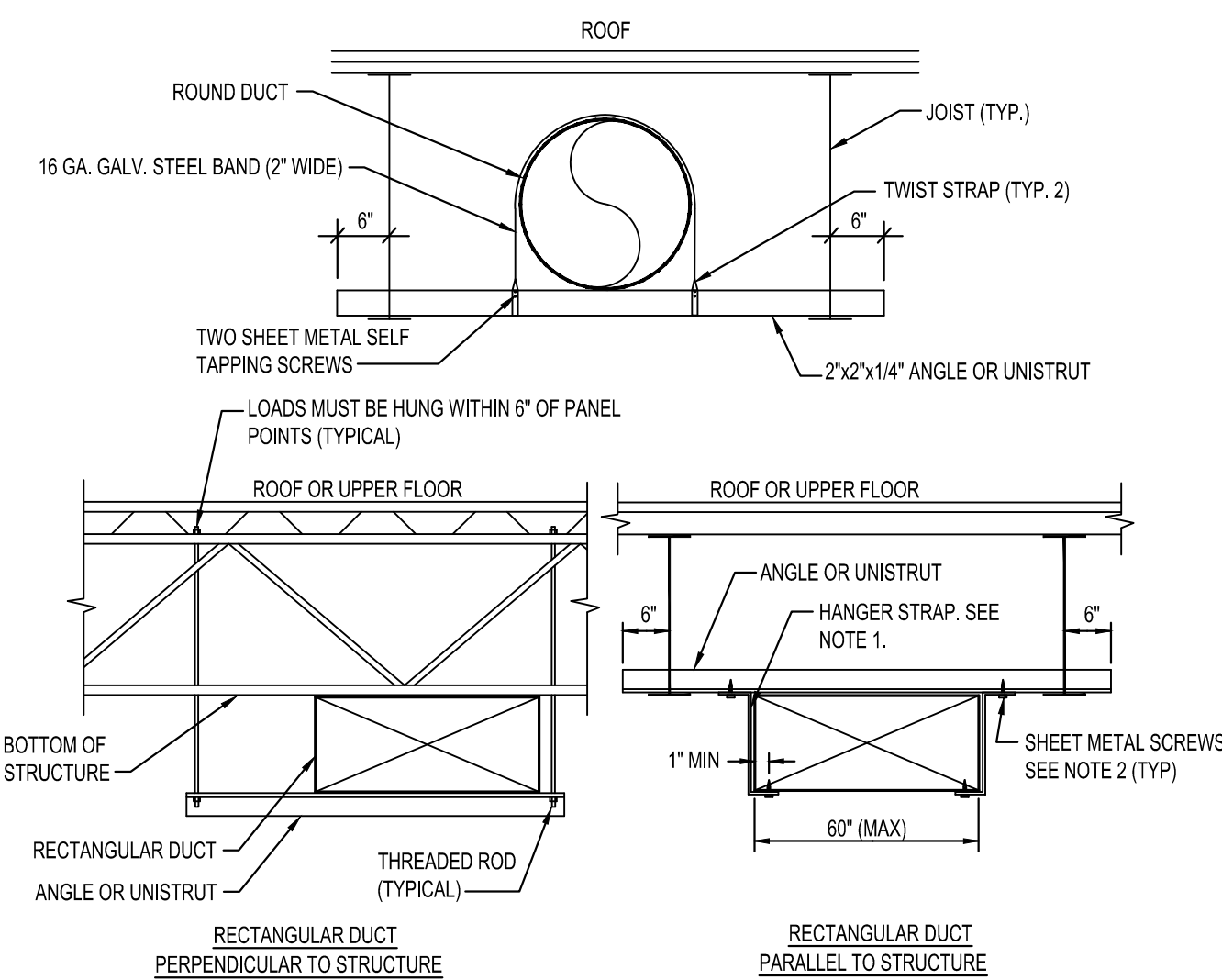

2 DUCT HANGERS AND SUPPORTS  
NOT TO SCALE

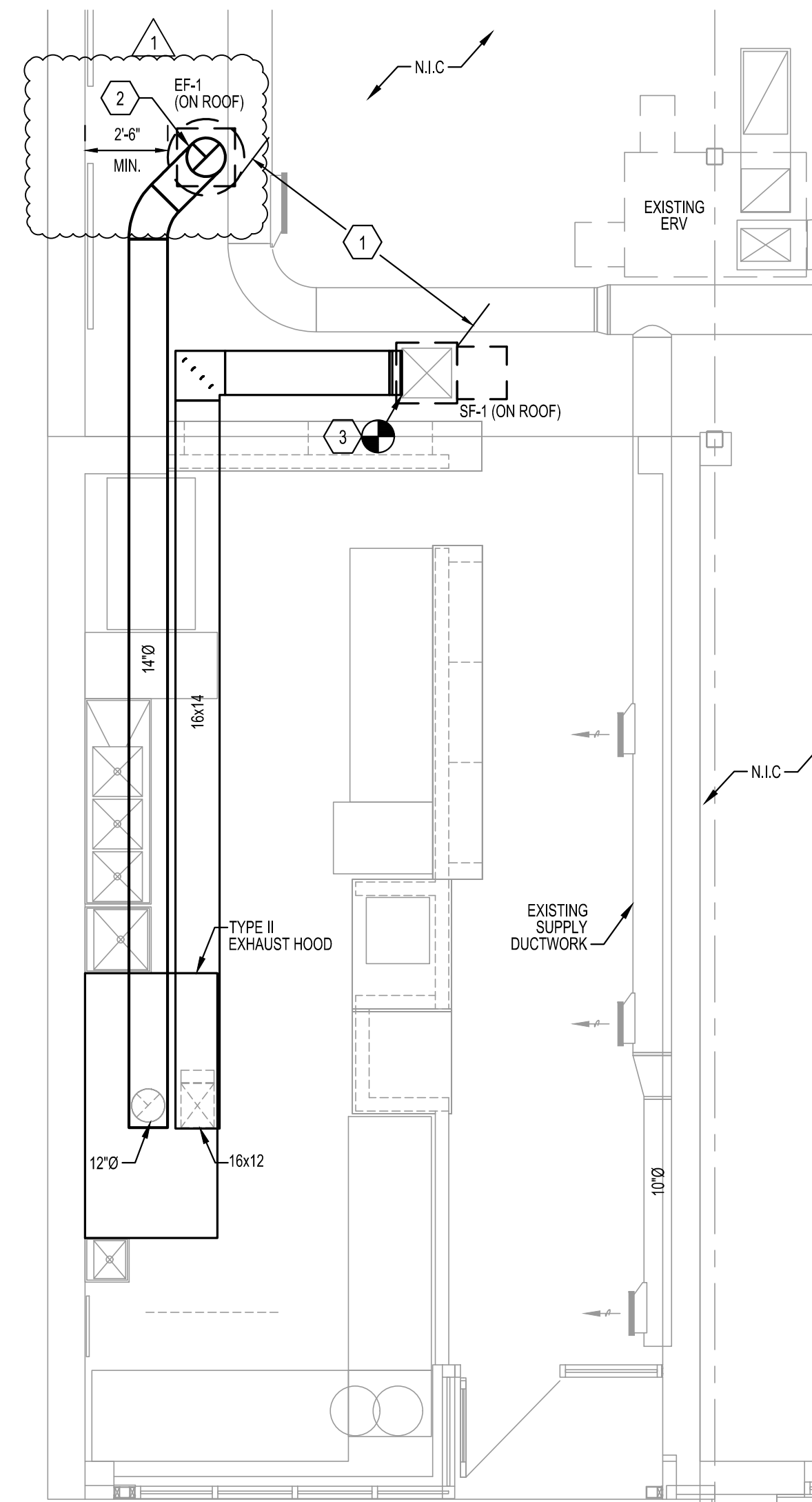

1 MECHANICAL PLAN  
SCALE: 1/4" = 1'-0"

FAN SCHEDULE											
MARK	MANUFACTURER	MODEL	MOUNTING	SERVES	CFM	MOTOR HP	ESP (IN)	MOTOR	FAN RPM	WEIGHT (LBS)	ELECTRICAL V / PH
EF-1	NORTH AMERICAN KITCHEN SOLUTIONS	28D-DB	ROOF	TYPE II KITCHEN HOOD	1600	1/2	0.250	DIRECT	1725	50	120/1
SF-1	NORTH AMERICAN KITCHEN SOLUTIONS	SF5	ROOF	TYPE II KITCHEN HOOD	1280	1/3	0.250	DIRECT	541	150	120/1

NOTES:  
1 PROVIDE WITH DISCONNECT SWITCH AND ROOF CURB. EXHAUST OUTLET SHALL BE MINIMUM 30" ABOVE ROOF SURFACE.  
2 FAN SHALL BE INTERLOCKED WITH OVEN OPERATION UNDERNEATH HOOD.  
3 PROVIDE WITH DISCONNECT SWITCH AND 14" HIGH ROOF CURB. FAN SHALL BE INTERLOCKED WITH EF-1.

- GENERAL NOTES**  
(NOT ALL NOTES APPLY)
- REFERENCE SHEET M101 FOR GENERAL NOTES, SYMBOLS, AND ABBREVIATIONS.
- KEYED NOTES:**
- MAINTAIN MINIMUM 10'-0" CLEARANCE BETWEEN ALL MECHANICAL AIR INTAKES AND EXHAUST OUTLETS. FIELD VERIFY FINAL INSTALLATION LOCATIONS OF EQUIPMENT TO MAINTAIN CLEARANCE.
  - ROUTE 14" TYPE II EXHAUST DUCT TO EXHAUST FAN ON ROOF. DUCT SHALL BE CONSTRUCTED OF GALVANIZED STEEL. TRANSITION EXHAUST DUCT FOR CONNECTION TO EF-1 AS REQUIRED. MAINTAIN MINIMUM 30" CLEARANCE OF EXHAUST FAN FROM ALL VERTICAL WALLS.
  - CONNECT 16"x12" MAKEUP AIR DUCT TO EXISTING 24"x24" DUCT THROUGH ROOF. TRANSITION MAKEUP AIR DUCT FOR CONNECTION TO SF-1 AS REQUIRED.



PERMIT DOCUMENTS

Johnny Jo's - Lee's Summit  
228 SW MAIN ST.  
LEE'S SUMMIT, MO 64063

COPYRIGHT © BY  
COLLINS WEBB  
ARCHITECTURE, LLC

CITY COMMENTS 07/25/2023

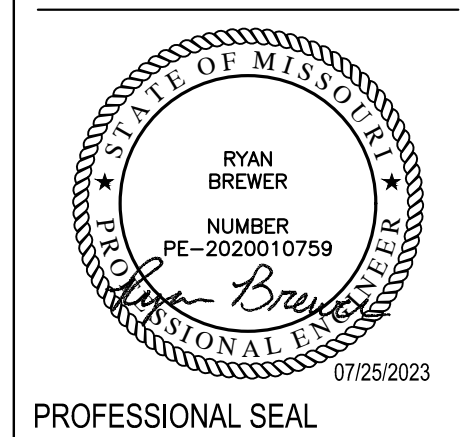

**M201**  
ISSUE DATE: 27 June 2023  
COLLINS WEBB #: 23063

MECHANICAL PLAN



1500-- BASIC MECHANICAL REQUIREMENTS

DRAWINGS AND GENERAL PROVISIONS OF CONTRACT, INCLUDING GENERAL AND SUPPLEMENTARY CONDITIONS AND ALL OTHER SPECIFICATION SECTIONS, APPLY TO THIS AND THE OTHER SECTIONS OF DIVISION 15.

READ THE SPECIFICATIONS AND REVIEW DRAWINGS FOR ALL DIVISIONS OF WORK AND COORDINATE AND THE WORK OF SUBCONTRACTORS WITH ALL DIVISIONS OF WORK. PROVIDE SUBCONTRACTORS WITH A COMPLETE SET OF BID DOCUMENTS.

SCHEDULE THE COMPLETION AND INSPECTION OF WORK AND THE WORK OF SUBCONTRACTORS WORK TO COMPLY WITH THE SCHEDULE AND THE PROJECT COMPLETION DATE.

VISIT THE SITE PRIOR TO SUBMITTAL OF BID TO DETERMINE CONDITIONS AFFECTING THE WORK. ANY ITEMS WHICH ARE NOT COVERED IN THE BID DOCUMENTS OR ANY PROPOSED SUBSTITUTIONS SHALL BE LISTED SEPARATELY AND QUALIFIED IN THE BID. SUBMITTAL OF BID SHALL SERVE AS EVIDENCE OF KNOWLEDGE OF EXISTING CONDITIONS AND ANY MODIFICATIONS WHICH ARE REQUIRED TO MEET THE INTENT OF THE DRAWINGS AND SPECIFICATIONS. FAILURE TO VISIT THE SITE DOES NOT RELIEVE RESPONSIBILITY IN PERFORMANCE OF WORK.

READ ALL RELEVANT DOCUMENTS, BECOME FAMILIAR WITH THE JOB, SCOPE OF WORK, TYPE OF GENERAL CONSTRUCTION, AND THE ARCHITECTURAL, STRUCTURAL, MECHANICAL AND ELECTRICAL DRAWINGS AND SPECIFICATIONS, ALSO UNDERSTAND THE PURPOSE FOR WHICH THESE DOCUMENTS HAVE BEEN PREPARED AND BECOME COOZANT OF ALL THE DETAILS INVOLVED. COORDINATE WORK WITH THAT OF OTHERS.

DEFINITIONS:

FURNISH - PURCHASE AND DELIVER TO PROJECT SITE COMPLETE WITH EVERY NECESSARY APPURTENANCE AND SUPPORT.  
INSTALL - UNLOAD AT THE DELIVERY POINT AT THE SITE AND PERFORM EVERY OPERATION NECESSARY TO ESTABLISH SECURE MOUNTING AND CORRECT OPERATION AT THE PROPER LOCATION IN THE PROJECT.  
PROVIDE - FURNISH AND INSTALL.

GENERAL REQUIREMENTS

PROVIDE ALL LABOR, MATERIALS, EQUIPMENT, SERVICES, TOOLS, TRANSPORTATION, INCIDENTALS AND DETAILS NECESSARY TO PROVIDE A COMPLETE MECHANICAL SYSTEM AS SHOWN ON THE DRAWINGS, CALLED FOR IN THE SPECIFICATIONS, AND AS REQUIRED BY JOB CONDITIONS. ALL WORK NOT SPECIFICALLY NOTED AS BEING BY THE OTHERS SHALL BE PROVIDED. CLOSELY COORDINATE THE ENTIRE INSTALLATION WITH THE ARCHITECT-ENGINEER, AS REQUIRED.

THE DRAWINGS AND SPECIFICATIONS ARE INTENDED TO SUPPLEMENT EACH OTHER AND ANY MATERIAL OR LABOR CALLED FOR IN ONE SHALL BE FURNISHED AND INSTALLED EVEN THOUGH NOT SPECIFICALLY MENTIONED IN BOTH. ANY MATERIAL OR LABOR WHICH IS NEITHER SHOWN ON THE DRAWINGS NOR CALLED FOR IN THE SPECIFICATIONS, BUT WHICH IS OBVIOUSLY NECESSARY TO COMPLETE THE WORK, AND WHICH IS USUALLY INCLUDED IN WORK OF SIMILAR CHARACTER, SHALL BE FURNISHED AND INSTALLED AS PART OF CONTRACT.

WHERE THE DRAWINGS OR SPECIFICATIONS CALL FOR ITEMS WHICH EXCEED CODES OR THE OWNERS CRITERIA, PROVIDE THE SYSTEM WITH THE MORE STRINGENT REQUIREMENTS AS DESIGNED AND DESCRIBED ON THESE DRAWINGS, UNLESS SPECIFICALLY NOTED OTHERWISE.

ALL MECHANICAL WORK SHALL BE INSTALLED SO AS TO BE READILY ACCESSIBLE FOR OPERATING, SERVICING, MAINTAINING, AND REPAIRING. THIS CONTRACTOR IS RESPONSIBLE FOR PROVIDING SUFFICIENT SERVICE ACCESS TO ALL EQUIPMENT.

ALL WORK SHALL BE PERFORMED IN A NEAT PROFESSIONAL MANNER USING GOOD ENGINEERING PRACTICES.

UNLESS SPECIFICALLY NOTED OTHERWISE, MATERIALS, PRODUCTS, AND EQUIPMENT, INCLUDING ALL COMPONENTS THEREOF, SHALL BE NEW, UNDERWRITERS LABORATORIES LISTED AND LABELED AND SIZED IN CONFORMITY WITH REQUIREMENTS OF STATE AND LOCAL CODES, WHO-EVER IS MORE STRINGENT.

CODES

ALL WORK SHALL CONFORM TO THE OWNERS CRITERIA, THE STATES, COUNTYS, CITY'S AND LOCAL CODES AND ORDINANCES, SAFETY AND HEALTH CODES, ENERGY CODES AND ALL OTHER APPLICABLE CODES AND REQUIREMENTS, INQUIRE INTO AND COMPLY WITH ALL APPLICABLE CODES, ORDINANCES, AND REGULATIONS, INCLUDING ANY CHANGES REQUIRED BY CODES IN THE BID AND IF THESE CHANGES ARE NOT INCLUDED IN THE BID, THEY MUST BE QUALIFIED AS A SEPARATE LINE ITEM IN THE BID. AFTER CONTRACT IS ISSUED, NO ADDITIONAL COST DUE TO CODE ISSUES SHALL BE REMBURSED BY THE OWNER.

LICENSES, PERMITS, COMMISSIONING, INSPECTIONS & FEES

OBTAIN AND PAY FOR ALL LICENSES, PERMITS, COMMISSIONING, INSPECTIONS, AND FEES REQUIRED OR RELATED TO THIS WORK.

PROVIDE TO THE OWNER ARCHITECT A COMMISSIONING PLAN, PRELIMINARY COMMISSIONING REPORT, FINAL COMMISSIONING REPORT, AND CERTIFICATES OF COMPLETION AND FINAL INSPECTION APPROVAL AT COMPLETION OF PROJECT.

TRADE NAMES, MANUFACTURERS AND SHOP DRAWINGS

WHERE TRADE NAMES AND MANUFACTURERS ARE USED ON THE DRAWINGS OR IN THE SPECIFICATIONS, THE EXACT EQUIPMENT SHALL BE USED AS A MINIMUM FOR THE BASE BID. MANUFACTURERS CONSIDERED AS AN EQUAL OR BETTER IN ALL ASPECTS TO THAT SPECIFIED WILL BE SUBJECT TO APPROVAL IN WRITING BY ARCHITECT-ENGINEER PRIOR TO BID THROUGH SHOP DRAWING SUBMITTAL PROCESS, FOR ACCEPTANCE PRIOR TO INSTALLATION. ANY CHANGES TO ELECTRICAL SERVICE, STRUCTURAL FRAMING, ETC. OR ANY OTHER MODIFICATION THAT IS REQUIRED BY THE USE OF ALTERNATE EQUIPMENT SHALL BE COORDINATED WITH OTHER TRADES AND SHALL INCLUDE ALL COSTS IN BID FOR THE REQUIRED CHANGES. THE USE OF ANY UNAUTHORIZED EQUIPMENT SHALL BE SUBJECT TO REMOVAL AND REPLACEMENT AT NO EXPENSE TO THE OWNER.

QUARANTEE

GUARANTEE ALL MATERIALS AND WORK PROVIDED UNDER THIS CONTRACT AND MAKE GOOD, REPAIR OR REPLACE AT NO EXPENSE TO THE OWNER, ANY DEFECTIVE WORK, MATERIAL, OR EQUIPMENT WHICH MAY BE DISCOVERED WITHIN A PERIOD OF TWELVE (12) MONTHS FROM THE DATE OF ACCEPTANCE (IN WRITING) OF THE INSTALLATION. EXTENDED WARRANTIES ARE AS SPECIFIED WITH INDIVIDUAL EQUIPMENT.

QUALITY ASSURANCE

INDUSTRY STANDARDS AND CODES: UNLESS MODIFIED BY THESE SPECIFICATIONS, THE DESIGN, MANUFACTURER, TESTING AND METHOD OF INSTALLING ALL MATERIALS, APPARATUS AND EQUIPMENT SHALL CONFORM TO THE FOLLOWING:  
1. AIR CODE FOR REFRIGERATION APPARATUS  
2. ANSI B9.1 SAFETY CODE FOR MECHANICAL REFRIGERATION  
3. STANDARDS OF NATIONAL FIRE PROTECTION ASSOCIATION  
4. SMACNA  
5. ASHRAE

RECORD DOCUMENTS

MAINTAIN ONE COPY OF DRAWINGS ON THE JOB SITE TO RECORD DEVIATIONS FROM CONTRACT DRAWINGS, SUCH AS: LOCATION OF CONCEALED PIPING VALVES AND DUCTS, REVISIONS, ADDENDUMS, AND CHANGE ORDERS, AND SIGNIFICANT DEVIATIONS MADE

NECESSARY BY FIELD CONDITIONS, APPROVED EQUIPMENT SUBSTITUTIONS, AND CONTRACTORS COORDINATION WITH OTHER TRADES.

AT COMPLETION OF THE PROJECT AND BEFORE FINAL APPROVAL, MAKE ANY FINAL CORRECTIONS TO DRAWINGS AND CERTIFY THE ACCURACY OF EACH PRINT BY SIGNATURE THEREON. A SET OF REPRODUCIBLE DRAWINGS ALONG WITH ONE SET OF BLUE LINES OF THE MOST RECENT SET OF DRAWINGS WITH TEMPERATURE CONTROL DRAWINGS. THE REVIEW OF SUBMITTALS DOES NOT RELIEVE RESPONSIBILITY OF SHOP DRAWING ERRORS IN DETAILS, SIZES, QUANTITIES, WIRING DIAGRAM ARRANGEMENTS AND DIMENSIONS WHICH DERIVATE FROM THE SPECIFICATIONS, CONTRACT DRAWINGS AND/OR JOB CONDITIONS AS THEY EXIST.

DISCREPANCIES IN DOCUMENTS

DRAWINGS (PLANS, SPECIFICATIONS, AND DETAILS) ARE DIAGRAMMATIC AND INDICATE THE GENERAL LOCATION AND INTENT OF THE MECHANICAL SYSTEMS. WHERE DRAWINGS, EXISTING SITE CONDITIONS, SPECIFICATIONS OR OTHER TRADES CONFLICT OR ARE INCLUEAR, ADVISE THE ARCHITECT-ENGINEER IN WRITING OF VARIATIONS TO CONTRACT DOCUMENTS PRIOR TO SUBMISSION OF BID. OTHERWISE, ARCHITECT-ENGINEERS INTERPRETATION OF CONTRACT DOCUMENTS OR CONDITIONS SHALL BE FINAL WITH NO ADDITIONAL COMPENSATION PERMITTED.

PHASING REQUIREMENTS

INCLUDE IN BID ALL NECESSARY SERVICE REQUIRED TO KEEP THE OPERATING PHASE OF THE PROJECT'S HVAC, PLUMBING AND SPRINKLER SERVICE IN OPERATION. IF APPLICABLE, SCHEDULE IN WRITING WITH ARCHITECT ONE WEEK PRIOR TO ANY SHUT DOWN OF THE HVAC, PLUMBING OR FIRE PROTECTION SYSTEMS.

DEMOLITION

COORDINATE THE DEMOLITION OF EXISTING WORK AND THE DEMOLITION PROVIDED BY OTHER. COORDINATE ANY EXISTING EQUIPMENT REQUIRED TO BE LEFT INTACT.

VERIFY SCOPE OF AND THE REMOVAL OF ALL EXISTING FIRE PROTECTION, PLUMBING FIXTURES, HVAC UNITS, REFRIGERANT RECAPTURE, EXHAUST FANS, ETC. AND ASSOCIATED ROOF CURBS NOT TO BE REUSED ON THIS PROJECT. UNLESS SPECIFICALLY NOTED OTHERWISE, VERIFY ALL PRESUMED ABANDONED EQUIPMENT, PIPES, DUCTWORK, AND EQUIPMENT PRIOR TO REMOVAL. ROOF CURBS SHALL BE REMOVED AND THE ROOF PATCHED. ALL EXTRANEIOUS ITEMS IN THE SPACE OR ON THE ROOF NOT APPLICABLE TO THE NEW WORK MUST BE REMOVED AND ROOF/WALL/FLOOR PATCHED/REPAIRED TO MATCH EXISTING STRUCTURE. EXISTING ABANDONED PIPES, DUCTS, OR EQUIPMENT IN THE FLOOR, EMBEDDED IN CONCRETE, OR OTHERWISE INACCESSIBLE ARE TO BE CUT OFF AND SEALED BELOW OR WITHIN FLOOR OR WALL LEVEL WHEN THEY ARE NOT TO BE REUSED IN THIS PROJECT. ABANDONED PIPING AND/OR DUCTWORK MUST BE REMOVED TO POINT OF ORIGIN, CONFIRM THE EXTENT OF DEMOLITION PRIOR TO BID AND INCLUDE IN BID PROPOSAL.

CUTTING AND PATCHING

PERFORM ALL CUTTING AND PATCHING AS REQUIRED FOR THE INSTALLATION OF THE WORK UNDER THIS SPECIFICATION. NO CUTTING OF THE STRUCTURE SHALL BE PERMITTED WITHOUT WRITTEN APPROVAL OF THE STRUCTURAL ENGINEER OR ARCHITECT.

PATCHING SHALL BE OF THE SAME WORKSHIPMAN, MATERIAL AND FINISH AND SHALL MATCH ACCURATELY ALL SURROUNDING CONSTRUCTION IN A MANNER SATISFACTORY TO THE ARCHITECT.

EXISTING UTILITIES, ETC. THAT ARE DAMAGED DURING THE CONSTRUCTION PERIOD, WHETHER OR NOT DUE TO NEGLIGENCE SHALL BE REPAIRED OR REPLACED AND LEFT IN A CONDITION SATISFACTORY TO THE ARCHITECT.

SLEEVES

PROVIDE SLEEVES TO PROTECT EQUIPMENT OR FACILITIES IN THE INSTALLATION. EACH SLEEVE SHALL EXTEND THROUGH ITS RESPECTIVE FLOOR, WALL OR PARTITION AND SHALL BE CUT FLUSH WITH EACH SURFACE EXCEPT SLEEVES THAT PENETRATE THE FLOOR, WHICH SHALL EXTEND 2" ABOVE THE FLOOR. COORDINATE THROUGH THE ARCHITECT ANY CORE DRILLING OR CUTTING OF OPENINGS IN MASONRY FLOORS OR WALLS.

ALL SLEEVES AND OPENINGS THROUGH FIRE RATED WALLS AND/OR FLOORS SHALL BE FIRE SEALED WITH CALCIUM SILICATE, SILICONE "RTV" GROUT, 3M FIRE RATED SEALANTS OR EQUAL, SO AS TO RETAIN THEIR FIRE RATING.

SLEEVES IN BEARING AND MASONRY WALLS, FLOORS, AND PARTITIONS SHALL BE STANDARD WEIGHT STEEL PIPE FINISHED WITH SMOOTH EDGES. FOR OTHER THAN MASONRY PARTITIONS, THROUGH SUSPENDED CEILINGS, OR FOR CONCEALED VERTICAL PIPING, SLEEVES SHALL BE NO. 22 U.S.G. GALVANIZED STEEL MINIMUM.

HANGERS

HANGERS SHALL INCLUDE ALL MISCELLANEOUS STEEL SUCH AS ANGLE IRON, BANDS, C-CLAMPS WITH RETAINING CLIPS, CHANNELS, HANGER RODS, ETC., NECESSARY FOR THE INSTALLATION OF WORK.

HANGERS SHALL BE FASTENED TO BUILDING STEEL, CONCRETE, OR MASONRY, BUT NOT TO PIPING. HANGING FROM METAL DECK IS NOT PERMITTED. HANGERS MUST BE ATTACHED TO UPPER CHORD OF BAR JOIST, WHERE INTERFERENCES OCCUR, AND IN ORDER TO SUPPORT DUCTWORK OR PIPING, INSTALL TRAPEZOID TYPE HANGERS OR SUPPORTS WHICH SHALL BE LOCATED WHERE THEY DO NOT INTERFERE WITH ACCESS TO FIRE DAMPERS, VALVES, AND OTHER EQUIPMENT. HANGER TYPES AND INSTALLATION METHODS ARE ALSO SUBJECT TO LANDLORD CRITERIA.

HANGERS FOR ALL INSULATED PIPING SHALL BE SIZED AND INSTALLED FOR THE OUTER DIAMETER OF INSULATION. INSTALL 6" LONG SPLIT CIRCULAR GALVANIZED SADDLE BETWEEN THE HANGER AND THE PIPE INSULATION.

HANGERS AND PIPING OF DISSIMILAR METALS SHALL BE DI-ELECTRICALLY SEPARATED.

PROVIDE SWAY AND SEISMIC BRACING WHERE REQUIRED BY CODE.

JOB CONDITIONS

PROTECT MATERIALS, APPARATUS AND EQUIPMENT FROM DAMAGE, MOISTURE, DIRT, DEBRIS AND WORK OF OTHER TRADES.

OPERATION MANUALS AND INSTRUCTIONS

PROVIDE OPERATING AND MAINTENANCE INSTRUCTIONS AT THE COMPLETION OF THE PROJECT. SUBMIT THREE HARD BOUND COPIES TO ARCHITECT.

SCHEDULE A MEETING WITH THE OWNERS REPRESENTATIVE AT THE SITE TO PROVIDE DETAILED INFORMATION ON THE OPERATING AND MAINTENANCE OF EQUIPMENT.

SUBMITTALS

SUBMIT WITHIN THIRTY (30) DAYS AFTER THE DATE OF NOTICE TO PROCEED AND BEFORE PURCHASING ANY MATERIALS OR EQUIPMENT. SUBMIT TO THE ARCHITECT FOR REVIEW. A COMPLETE LIST, IN SIX (6) COPIES, OF ALL MATERIALS INCORPORATED IN THE WORK. THIS LISTING SHALL BE ARRANGED BY THE ORDER OF OCCURRENCE IN THE SPECIFICATIONS, FOLLOWED BY THE ITEMS ON THE DRAWINGS NOT SPECIFICALLY INCLUDED IN THE SPECIFICATIONS.

AFTER THE LIST HAS BEEN PROCESSED BY THE ARCHITECT, SUBMIT COMPLETE SHOP DRAWINGS AND PRODUCT DATA OF ALL EQUIPMENT. THESE SUBMITTALS SHALL BE SUBMITTED WITHIN THIRTY (30) DAYS AFTER THE PROCESSING DATE OF THE ORIGINAL SUBMITTAL LIST. SUBMISSIONS SHALL BE MADE EARLY ENOUGH IN PROJECT TO ALLOW FOR (10) WORKING DAYS FOR REVIEW BY ARCHITECT-ENGINEER WITHOUT CAUSING DELAYS OR CONFLICTS IN THE PROJECT'S PROGRESS.

ALL SUBMITTALS SHALL BE COMPLETE AND SHALL BE IN THREE-RING, LOOSE-LEAF BINDERS, NO CONSIDERATION WILL BE GIVEN TO PARTIAL SUBMITTALS, UNLESS NOTED

OTHERWISE BY ARCHITECT. EACH ITEM SHALL HAVE A COVER PAGE STATING PROJECT, SPECIFICATION AND PARAGRAPH-REFERENCE NUMBER, OR DRAWING REFERENCE NUMBER, AND SCHEDULED EQUIPMENT IDENTIFICATION NUMBER, IF APPLICABLE.

THE REVIEW OF SUBMITTALS DOES NOT RELIEVE RESPONSIBILITY OF SHOP DRAWING ERRORS IN DETAILS, SIZES, QUANTITIES, WIRING DIAGRAM ARRANGEMENTS AND DIMENSIONS WHICH DERIVATE FROM THE SPECIFICATIONS, CONTRACT DRAWINGS AND/OR JOB CONDITIONS AS THEY EXIST.

IF APPARATUS OR MATERIALS ARE SUBSTITUTED FOR THOSE SPECIFIED UNDER THIS SECTION, AND SUCH SUBSTITUTIONS NECESSITATE CHANGES IN OR ADDITIONAL CONNECTIONS, PIPING SUPPORTS OR CONSTRUCTIONS, SAME SHALL BE PROVIDED AT AN ADDITIONAL COST TO THE OWNER. ASSUME COST AND ENTIRE RESPONSIBILITY THEREOF. ARCHITECT'S PERMISSION TO MAKE SUCH SUBSTITUTION SHALL NOT RELIEVE FULL RESPONSIBILITY FOR WORK.

TEST AND BALANCE REPORT: SUBMIT AT FINAL INSPECTION OPERATION AND MAINTENANCE MANUALS. SUBMIT COPIES IN COMPLIANCE WITH SECTION, OPERATION AND MAINTENANCE MANUALS.

1540-- HEATING VENTILATION AND & AIR CONDITIONING

PRODUCTS:  
ALL MATERIALS AND EQUIPMENT SHALL BE NEW. SYSTEMS SHALL FUNCTION CORRECTLY AS A WHOLE, AND ALL ITS PARTS, UP TO THE SPECIFIED CAPACITY. SYSTEMS OR DEVICES FAILING TO MEET PERFORMANCE REQUIREMENTS SHALL BE REPLACED, ALTERED OR REPAIRED AS REQUIRED TO BRING PERFORMANCE UP TO SPECIFIED REQUIREMENTS. WORK DAMAGED OR IMPAIRED BY SUCH REPLACEMENTS, ALTERATIONS, OR REPAIRS SHALL BE RESTORED TO PRIOR CONDITIONS, AT NO ADDITIONAL COST TO THE OWNER. WHERE MULTIPLE ITEMS OF EQUIPMENT OR MATERIALS ARE REQUIRED, THEY SHALL BE THE PRODUCT OF A SINGLE MANUFACTURER. BEFORE ORDERING EQUIPMENT, THE PHYSICAL DIMENSIONS SHALL BE CHECKED TO VERIFY FIT IN SPACES ALLOTTED ON THE DRAWINGS.

CONCRETE, MASONRY OR SIMILAR WORK, THE ITEMS SHALL BE FURNISHED AT THE PROPER TIME FOR SETTING OR EMBEDMENT SO AS TO CAUSE NO LEAK. DUCTWORK AND EQUIPMENT ASSEMBLIES SHOWN ON THE DRAWINGS ARE DIAGRAMMATIC. ADDITIONAL DUCTWORKS AND APPURTENANCES REQUIRED FOR PROPER OPERATION OF EQUIPMENT SHALL BE PROVIDED BY THE CONTRACTOR AT NO ADDITIONAL COST.

MANUFACTURERS NAMES AND CATALOG NUMBERS  
SPECIFIC REFERENCES HAVE BEEN MADE TO ONE OR MORE MANUFACTURERS NAMES AND MODEL OR CATALOG NUMBERS. THIS DOES NOT INDICATE THAT THE MATERIAL AND EQUIPMENT SPECIFIED IS NECESSARILY AN "OFF THE SHELF" ITEM. REQUIREMENTS FOR SPECIFIC FINISHES, MATERIALS OR OTHER MODIFICATIONS MAY INTRODUCE VARIANCES FROM MANUFACTURERS STANDARDS. ASCERTAIN THAT SUCH MODIFICATIONS ARE FULLY CONSIDERED.

DIAGRAMS, NAMEPLATES AND LABELS

EACH MAJOR COMPONENT OF EQUIPMENT SHALL HAVE THE MANUFACTURERS NAME, ADDRESS AND CATALOG NUMBER ON A PLATE SECURELY AFFIXED IN A CONSPICUOUS PLACE. THE NAMEPLATE OF A DISTRIBUTING AGENT WILL NOT BE ACCEPTED. ALL PIECES OF EQUIPMENT, VALVES, STARTERS, DISCONNECTS, AND ALL PNEUMATIC AND ELECTRIC CONTROL INSTRUMENTS AND APPARATUS SHALL BE IDENTIFIED WITH 1/16" THICK BLACK LAMINATED PLASTIC NAMEPLATES WITH 1/16" HIGH WHITE LAMINATED LETTERS. SIMILAR AND LIKE EQUIPMENT SHALL BE DESIGNATED WITH NUMERICAL SUFFIX (EXAMPLE: THERMOSTAT 1-1). THE NAMEPLATE IDENTIFICATIONS SHALL COINCIDE WITH ITEMS PROVIDING OR DAMAGED. UNCONCEALED DUCTWORK SHALL BE INTERNALLY LINED. DUCTWORK INSTALLED IN UNCONDTIONED SPACES SHALL BE R-12 MINIMUM SCHULER TYPE SMALLTITE, FSK SPIN-GLAS OR APPROVED EQUAL WITH AN EMBOSSED ALUMINUM FOIL FINISH.

ALL AIR SUPPLY DIFFUSERS BACKS AND NECKS, SHALL BE INSULATED WITH R4 MINIMUM MANVILLE RSERIES SMALLTITE, OR APPROVED EQUAL, FIBERGLASS BLANKET INSULATION.

ADHESIVES, MASTIC, SEALANTS  
ADHESIVE SHALL BE FOSTERS 85-20. STUDWELD PINS SHALL BE SEALED WITH FOSTERS 85-8 ADHESIVE. ALL JOINTS, SEAMS AND BREAKS IN THE VAPOR BARRIER SHALL BE SEALED WITH FOSTERS 35-40, REINFORCED WITH 4 INCH WIDE GLASS FABRIC.

TERMINAL HEAT TRANSFER UNITS

DESCRIPTION  
LAYOUT OPENINGS FOR CUTTING BY OTHER TRADES AS REQUIRED. CUTTING OF STEEL, CONCRETE OR ANY OTHER STRUCTURAL PART MUST BE APPROVED IN WRITING BY ARCHITECT-ENGINEER PRIOR TO CUTTING.

WATERPROOFING  
DO NOT CUT OR PENETRATE WATERPROOFED SURFACES, OR WATERPROOFING MEMBRANES, WITHOUT FIRST MAKING ARRANGEMENTS FOR REPAIR BY A METHOD APPROVED BY ARCHITECT-ENGINEER.

PROVIDE ALL NECESSARY FLASHING AND COUNTERFLASHING TO MAINTAIN THE WATERPROOFING INTEGRITY OF THIS BUILDING AS REQUIRED BY THE INSTALLATION OR REMOVAL OF PIPES, DUCTS, LOUVERS, CONDUIT, AND EQUIPMENT. PROVIDE EQUIPMENT CURBS AND DUNNAGE STEEL AS REQUIRED.

ELECTRICAL WORK  
POWER WIRING FROM PANELS TO MOTOR CONTROLLERS AND FROM CONTROLLERS TO MOTORS IS SPECIFIED IN DIVISION 16. MOTOR STARTERS NOT SPECIFIED TO BE FURNISHED WITH THE MOTORS FROM THE FACTORY ARE SPECIFIED IN DIVISION 16. SUBMIT WIRING DIAGRAMS FOR APPROVAL AND FURNISH APPROVED DIAGRAMS TO THE ELECTRICAL CONTRACTOR FOR COORDINATION. ELECTRICAL CONTROL WIRING FOR CONNECTION OF TEMPERATURE CONTROLLERS, PUSH-BUTTONS, INTERLOCKS IN MOTOR CONTROLLERS, AND LIKE ITEMS IS SPECIFIED IN THE CONTROL SECTIONS IN THIS DIVISION. FURNISH ALL EQUIPMENT WITH COMPLETE INTERNAL CONTROL WIRING.

ELECTRICAL WORK SPECIFIED IN THIS DIVISION SHALL CONFORM TO APPLICABLE PROVISIONS OF DIVISION 16. ALL CONTROL WIRING SHALL BE IN CONDUIT. PROVIDE MOTORS CONFORMING TO CHARACTERISTICS SHOWN ON ELECTRICAL DRAWINGS.

ACCESS DOORS (ACCESS PANELS)  
PROVIDE ACCESS REQUIRED FOR MAINTENANCE: ADJUSTMENT, REMOVAL AND REPAIR OF VALVES, CONTROLS, DAMPERS, EQUIPMENT AND LIKE ITEMS. PROVIDE ACCESS DOORS (ACCESS PANELS) CONFORMING TO REQUIREMENTS OF DIVISION 8 SPECIFICATIONS. PANELS SHALL BE LOCATED TO MAKE ALL ITEMS EASILY ACCESSIBLE.

CLEAN UP  
REFER TO GENERAL CONDITIONS FOR CLEAN-UP. CLEAN ALL MATERIALS AND EQUIPMENT OF DIRT, DUST, PAINT, SPOTS AND STAINS, SOLI MARKS AND OTHER FOREIGN MATTER.

FINAL INSPECTION

GIVE NOTICE TO THE ARCHITECT-ENGINEER THAT THE WORK IS READY FOR FINAL INSPECTION.  
1. SUBMIT TEST AND BALANCE REPORT AND COMPLETE REQUIREMENTS AS NOTED.  
2. SUBMIT LETTER FROM CONTROL MANUFACTURER CERTIFYING THAT CONTROLS HAVE BEEN CHECKED FOR OPERATION AND CALIBRATION, AND THAT THE SYSTEM IS OPERATING AS INTENDED.

FURNISH NECESSARY MECHANICS TO OPERATE SYSTEM, MAKE NECESSARY ADJUSTMENTS AND ASSIST WITH FINAL INSPECTION.

INSTRUCTION OF OWNERS OPERATING PERSONNEL  
INCLUDE THE COST OF THE SERVICES OF QUALIFIED INSTRUCTOR(S) TO INSTRUCT THE OWNERS OPERATING PERSONNEL IN THE OPERATION, ADJUSTMENT, CARE AND MAINTENANCE OF ALL HVAC EQUIPMENT AND SYSTEMS. INSTRUCTION SHALL BE PERFORMED AT A TIME APPROVED BY THE OWNER AND AFTER ALL HVAC EQUIPMENT AND SYSTEMS ARE INSTALLED, COMPLETE, ADJUSTED AND OPERATING TO SPECIFIED REQUIREMENTS. NOTIFY THE ARCHITECT-ENGINEER WHEN INSTRUCTIONS WILL BE GIVEN. QUALIFICATIONS OF INSTRUCTORS SHALL BE SUBJECT TO APPROVAL OF THE OWNER AND EQUIPMENT MANUFACTURER. ADDITIONAL REQUIREMENTS CONCERNING OPERATION AND MAINTENANCE OF MECHANICAL EQUIPMENT AND SYSTEMS MAY BE SPECIFIED IN OTHER SECTIONS. TWO COPIES OF ACKNOWLEDGMENT OF ALL REQUIRED INSTRUCTIONS TO OWNERS OPERATING PERSONNEL, SIGNED BY THE OWNER OR HIS AUTHORIZED REPRESENTATIVE, SHALL BE SUBMITTED TO THE ARCHITECT-ENGINEER PRIOR TO SUBMITTING APPLICATION FOR FINAL PAYMENT. AN ADDITIONAL COPY OF THIS ACKNOWLEDGMENT IS REQUIRED IN EACH COPY OF OPERATION AND MAINTENANCE MANUALS REQUIRED IN THE SECTION, OPERATION AND MAINTENANCE MANUALS.

OPERATION AND MAINTENANCE MANUALS

FURNISH THREE COPIES OF COMPLETE OPERATION AND MAINTENANCE MANUALS TO THE ARCHITECT-ENGINEER, FOR APPROVAL, AND FOR THE OWNER, ON ALL EQUIPMENT AND SYSTEMS. THE MANUALS SHALL BE BOUND IN HARD-BACK, THREE RING LOOSE-LEAF BINDERS. MANUALS SHALL CONTAIN A TITLE SHEET WITH JOB NAME, AND THE NAMES, ADDRESSES AND PHONE NUMBERS OF THE CONTRACTOR, SUBCONTRACTOR, CONTROL SUBCONTRACTOR, RELATED CONTRACTORS AND MATERIAL AND EQUIPMENT SUPPLIERS.

A COPY OF ACKNOWLEDGMENT OF INSTRUCTION TO THE OWNERS OPERATING PERSONNEL, IN THE OPERATION OF ALL MECHANICAL EQUIPMENT AND SYSTEMS, SIGNED BY THE OWNER OR HIS AUTHORIZED REPRESENTATIVE, TYPEWRITTEN OPERATING INSTRUCTIONS FOR THE OWNERS PERSONNEL DESCRIBING HOW TO STOP AND START EACH PIECE OF EQUIPMENT, HOW TO SET THE TEMPERATURE CONTROL, SYSTEM FOR NORMAL OPERATION AND NORMAL RESTRICTION PROCEDURES, CAUTION AND WARNING NOTES, APPROVED SHOP DRAWINGS, PRODUCT DATA AND PARTS AND MAINTENANCE BOOKLET FOR EACH ITEM OF MATERIAL AND EQUIPMENT FURNISHED UNDER DIVISION 15400, RECORD DRAWINGS OF ALL SYSTEMS INCLUDING ELECTRICAL AND CONTROL DIAGRAMS, TEST AND BALANCE REPORT, COPIES OF CERTIFICATES OF INSPECTION, GUARANTEES, INCLUDING EXTENDED GUARANTEES.

DELIVER THE MANUALS TO THE OWNER PRIOR TO SUBMITTING APPLICATION FOR FINAL PAYMENT.

HYAC/HVAC/DRM PIPING

CONDENSATE DRAIN  
PROVIDE CONDENSATE DRAINS FOR ALL AIR CONDITIONING UNITS AND PIPE AS DEVOTED ON DRAWINGS. CONDENSATE DRAIN PIPING SHALL BE INSTALLED WITH TRAP AT THE COIL CONNECTION AND SHALL HAVE A MINIMUM SEAL DEPTH EQUAL TO THE RESPECTIVE AIR HANDLING UNIT AIR STATIC PRESSURE. DEPTH SHALL BE A MINIMUM OF 2".

HVAC INSULATION

LOW PRESSURE DUCTWORK INSULATION  
EXTERNAL INSULATION SHALL BE R4 MINIMUM SCHULER TYPE SMALLTITE, FSK SPIN-GLAS OR APPROVED EQUAL, WITH AN EMBOSSED ALUMINUM FOIL FINISH. INTERNAL INSULATION SHALL BE R4 MINIMUM LINER WITH A COATED AIR SIDE SURFACE TO PREVENT EROSION. APPLY ADHESIVES AND FASTENERS PER SMACNA AND THE MANUFACTURER. ALL TRANSVERSE EDGES TO BE COATED WITH ADHESIVE. ALL CONCEALED DUCTWORK SHALL HAVE EXTERNAL INSULATION. UNCONCEALED DUCTWORK SHALL BE INTERNALLY LINED. DUCTWORK INSTALLED IN UNCONDTIONED SPACES SHALL BE R-12 MINIMUM SCHULER TYPE SMALLTITE, FSK SPIN-GLAS OR APPROVED EQUAL WITH AN EMBOSSED ALUMINUM FOIL FINISH.

ALL AIR SUPPLY DIFFUSERS BACKS AND NECKS, SHALL BE INSULATED WITH R4 MINIMUM MANVILLE RSERIES SMALLTITE, OR APPROVED EQUAL, FIBERGLASS BLANKET INSULATION.

ADHESIVES, MASTIC, SEALANTS  
ADHESIVE SHALL BE FOSTERS 85-20. STUDWELD PINS SHALL BE SEALED WITH FOSTERS 85-8 ADHESIVE. ALL JOINTS, SEAMS AND BREAKS IN THE VAPOR BARRIER SHALL BE SEALED WITH FOSTERS 35-40, REINFORCED WITH 4 INCH WIDE GLASS FABRIC.

TERMINAL HEAT TRANSFER UNITS  
DESCRIPTION  
LAYOUT OPENINGS FOR CUTTING BY OTHER TRADES AS REQUIRED. CUTTING OF STEEL, CONCRETE OR ANY OTHER STRUCTURAL PART MUST BE APPROVED IN WRITING BY ARCHITECT-ENGINEER PRIOR TO CUTTING.

WATERPROOFING  
DO NOT CUT OR PENETRATE WATERPROOFED SURFACES, OR WATERPROOFING MEMBRANES, WITHOUT FIRST MAKING ARRANGEMENTS FOR REPAIR BY A METHOD APPROVED BY ARCHITECT-ENGINEER.

PROVIDE ALL NECESSARY FLASHING AND COUNTERFLASHING TO MAINTAIN THE WATERPROOFING INTEGRITY OF THIS BUILDING AS REQUIRED BY THE INSTALLATION OR REMOVAL OF PIPES, DUCTS, LOUVERS, CONDUIT, AND EQUIPMENT. PROVIDE EQUIPMENT CURBS AND DUNNAGE STEEL AS REQUIRED.

ELECTRICAL WORK  
POWER WIRING FROM PANELS TO MOTOR CONTROLLERS AND FROM CONTROLLERS TO MOTORS IS SPECIFIED IN DIVISION 16. MOTOR STARTERS NOT SPECIFIED TO BE FURNISHED WITH THE MOTORS FROM THE FACTORY ARE SPECIFIED IN DIVISION 16. SUBMIT WIRING DIAGRAMS FOR APPROVAL AND FURNISH APPROVED DIAGRAMS TO THE ELECTRICAL CONTRACTOR FOR COORDINATION. ELECTRICAL CONTROL WIRING FOR CONNECTION OF TEMPERATURE CONTROLLERS, PUSH-BUTTONS, INTERLOCKS IN MOTOR CONTROLLERS, AND LIKE ITEMS IS SPECIFIED IN THE CONTROL SECTIONS IN THIS DIVISION. FURNISH ALL EQUIPMENT WITH COMPLETE INTERNAL CONTROL WIRING.

ELECTRICAL WORK SPECIFIED IN THIS DIVISION SHALL CONFORM TO APPLICABLE PROVISIONS OF DIVISION 16. ALL CONTROL WIRING SHALL BE IN CONDUIT. PROVIDE MOTORS CONFORMING TO CHARACTERISTICS SHOWN ON ELECTRICAL DRAWINGS.

ACCESS DOORS (ACCESS PANELS)  
PROVIDE ACCESS REQUIRED FOR MAINTENANCE: ADJUSTMENT, REMOVAL AND REPAIR OF VALVES, CONTROLS, DAMPERS, EQUIPMENT AND LIKE ITEMS. PROVIDE ACCESS DOORS (ACCESS PANELS) CONFORMING TO REQUIREMENTS OF DIVISION 8 SPECIFICATIONS. PANELS SHALL BE LOCATED TO MAKE ALL ITEMS EASILY ACCESSIBLE.

CLEAN UP  
REFER TO GENERAL CONDITIONS FOR CLEAN-UP. CLEAN ALL MATERIALS AND EQUIPMENT OF DIRT, DUST, PAINT, SPOTS AND STAINS, SOLI MARKS AND OTHER FOREIGN MATTER.

FINAL INSPECTION  
GIVE NOTICE TO THE ARCHITECT-ENGINEER THAT THE WORK IS READY FOR FINAL INSPECTION.  
1. SUBMIT TEST AND BALANCE REPORT AND COMPLETE REQUIREMENTS AS NOTED.  
2. SUBMIT LETTER FROM CONTROL MANUFACTURER CERTIFYING THAT CONTROLS HAVE BEEN CHECKED FOR OPERATION AND CALIBRATION, AND THAT THE SYSTEM IS OPERATING AS INTENDED.

FURNISH NECESSARY MECHANICS TO OPERATE SYSTEM, MAKE NECESSARY ADJUSTMENTS AND ASSIST WITH FINAL INSPECTION.

FLEXIBLE CONNECTIONS  
FLEXIBLE CONNECTIONS SHALL BE PROVIDED FOR EACH AIR HANDLING DEVICE TO PREVENT TRANSMISSION OF VIBRATIONS. MAKE FLEXIBLE CONNECTION A MINIMUM OF 4 INCHES WIDE OF VENTILAS AS MADE BY VENTFABRICS, INC.

INSTALLATION

GENERAL: SPLIT, DIVIDE OR TURN DUCTS AS NECESSARY TO AVOID OBSTRUCTIONS AND IN SUCH CASES, PROVIDE AIR STREAM DEFLECTORS AND INCREASE SIZE OF DUCT TO AN EQUIVALENT AREA.

SPLITTERS: RIGIDLY ATTACH SPLITTERS TO PIVOT ROD AND OPERATING LINKAGE. SET DAMPERS ASSEMBLY ON RAISED INSULATED BASE ON INSULATED DUCTWORK. VOLUME DAMPERS: SUPPLY AND MAKE-UP AIR DUCTWORK IN CONCEALED SPACES. SET REGULATOR ON RAISED BASE ON INSULATED DUCTWORK. MARK END OF DAMPER ROD TO SHOW DAMPER POSITION.

FLEXIBLE CONNECTIONS: SECURE FLEXIBLE CONNECTIONS TO DUCT AND UNIT WITH GALVANIZED STEEL STRAPS HOLDING THE MATERIAL IN FORMED GALVANIZED STEEL CHANNELS. TEST TO ENSURE PROPER INSTALLATION.

PLUGS: PROVIDE SQUARE HEAD TYPE TEST PLUGS AS REQUIRED FOR INSERTION OF TEST APPARATUS. PROVIDE A RING AND A REMOVABLE INSULATION PLUG WHERE DUCTS ARE PAINTED.

SEALING: DUCTWORK SHALL BE SEALED IN ACCORDANCE WITH SMACNA "SEAL CLASS B".

CORRECTIONS  
REMOVE ALL DUCTWORK FOUND TO VIBRATE, CHATTER OR PULSATE AND REPLACE WITH NEW DUCTWORK.

DUCTWORK, LOW PRESSURE, FLEXIBLE

DESCRIPTION  
PROVIDE WHERE INDICATED ON THE DRAWINGS AND SPECIFIED HEREIN, FACTORY FABRICATED AND FIRE INSULATED FLEXIBLE DUCTS.

QUALITY ASSURANCE

FLEXIBLE DUCTS, INCLUDING INSULATION AND SEALANTS, SHALL CONFORM TO THE REQUIREMENTS OF NFPA 90A AND UL STANDARD 181 FOR CLASS 1 DUCTS. PERFORMANCE DATA SHALL BE BASED ON TEST PERFORMED IN ACCORDANCE WITH AIR DIFFUSION COUNCIL FLEXIBLE AIR DUCT TEST P02.

LOW PRESSURE FLEXIBLE DUCTWORK  
LOW PRESSURE FLEXIBLE DUCTWORK SHALL CONSIST OF CORROSION RESISTANT SPRING STEEL, HELIX BONDED TO A GLASS REINFORCED NEOPRENE SLEEVE INSULATED WITH A MINIMUM OF 1 INCH THICK, 1 POUND DENSITY FIBERGLASS INSULATION WHICH IS IN TURN COVERED WITH AN OUTER VAPOR BARRIER OF FIBER REINFORCED POLY-SPIN-ARMAFIB LAMINATE. INSULATION SHALL HAVE A THERMAL CONDUCTIVITY NO GREATER THAN 0.25 AT 75 DEGREES F. DUCT FOR LOW VELOCITY SYSTEM CONNECTORS SHALL HAVE A WORKING PRESSURE OF NOT LESS THAN 1-1/2 INCHES OF WATER GAGE AND A MAXIMUM OPERATING TEMPERATURE OF NOT LESS THAN 250 DEGREES F.

DUCT CONNECTORS

WHERE FLEXIBLE DUCTS CONNECT TO LOW PRESSURE DUCTS TO FORM RUNOUTS TO INDIVIDUAL OUTLETS, PLenums OR LOW PRESSURE TERMINALS, PROVIDE FACTORY FABRICATED FITTINGS CONSISTING WITH MANUAL, BALANCING DAMPERS HAVING LOCKING QUARTERS. WHERE LOW PRESSURE DUCTS ARE INTERNALLY INSULATED, THE CONNECTOR SHALL BE INSULATED WITH INSULATION OF THE SAME TYPE AND FACTORY FABRICATED FITTINGS CONSISTING WITH MANUAL, BALANCING DAMPERS HAVING LOCKING QUARTERS. WHERE LOW PRESSURE DUCTS ARE INTERNALLY INSULATED, THE CONNECTOR SHALL BE INSULATED WITH INSULATION OF THE SAME TYPE AND FACTORY FABRICATED FITTINGS CONSISTING WITH MANUAL, BALANCING DAMPERS HAVING LOCKING QUARTERS. WHERE LOW PRESSURE DUCTS ARE INTERNALLY INSULATED, THE CONNECTOR SHALL BE INSULATED WITH INSULATION OF THE SAME TYPE AND FACTORY FABRICATED FITTINGS CONSISTING WITH MANUAL, BALANCING DAMPERS HAVING LOCKING QUARTERS. WHERE LOW PRESSURE DUCTS ARE INTERNALLY INSULATED, THE CONNECTOR SHALL BE INSULATED WITH INSULATION OF THE SAME TYPE AND FACTORY FABRICATED FITTINGS CONSISTING WITH MANUAL, BALANCING DAMPERS HAVING LOCKING QUARTERS.

CLAMPS  
PROVIDE GALVANIZED SPRING STEEL CLAMPS OR PANDUIT STRAPS AT CONNECTIONS TO DUCT FITTINGS OR DEVICES.

MANUFACTURER  
FLEXIBLE DUCTWORK AND COMPONENTS SHALL BE AS MANUFACTURED BY GENERAL ENVIRONMENTAL CORPORATION OR APPROVED EQUAL.

INSTALLATION  
INSTALL DUCT CONNECTORS TO LOW PRESSURE DUCTS USING MANUFACTURERS TEMPLATE FOR ALL HOLES AND SECURE THE CONNECTOR WITH SHEET METAL SCREWS HAVING FIRST APPLIED FOSTERS 30-42 DUCT SEALANT TO THE ADJOINING SURFACES. DO NOT PRESSURIZE THE SYSTEM FOR 48 HOURS. STRETCH NEW DUCT WHEN REMOVING IT FROM CARTONS WHERE IT MAY HAVE BEEN SHIPPED IN A COMPRESSED STATE. USE THE MINIMUM LENGTH OF FLEXIBLE DUCT REQUIRED TO MAKE THE SPECIFIC CONNECTION UNLESS SPECIFICALLY NOTED OTHERWISE ON THE DRAWINGS. THE MAXIMUM DEVELOPED LENGTH OF FLEX DUCT IS 5'-0". AVOID SHARP BENDS. USE A MINIMUM INSIDE BEND RADIUS EQUAL TO (1) TIMES THE INSIDE DIAMETER OF THE DUCT. SUPPORT HORIZONTAL DUCT RUNS AS DETAILED IN THE CONSTRUCTION DOCUMENTS. ALLOW THE FLEXIBLE DUCT TO EXTEND STRAIGHT AWAY FROM CONNECTORS FOR A FEW INCHES PRIOR TO INITIATING ANY BEND. MAKE CONNECTIONS OF FLEXIBLE DUCT TO RIGID DUCT OR TERMINALS AS FOLLOWS:  
1. APPLY FOSTERS 30-42 SEALANT TO THE INSIDE OF THE FLEXIBLE DUCT TO DEPTH OF 3 INCHES.  
2. SLIDE THE FLEXIBLE DUCT OVER THE CONNECTOR AND WRAP WITH MINIMUM OF TWO REVOLUTIONS OF REINFORCED FOIL DUCT TAPE STARTING ABOUT 2 INCHES BACK FROM END OF FLEXIBLE DUCT AND SEALING OVERLAP WITH LAST WRAP.  
3. PLACE A CLAMP OR STRAP OVER THE TAPED END AND SECURE FIRMLY.  
4. REPAIR ALL DAMAGE TO VAPOR BARRIER WITH FOSTERS 35-40 REINFORCED WITH 4 INCH WIDE GLASS FABRIC AND A SECOND COAT OF FOSTERS 35-40.

AIR DISTRIBUTION DEVICES

DESCRIPTION  
AIR DISTRIBUTION DEVICES SHALL BE PROVIDED TO DELIVER THE INDICATED VOLUME OF SUPPLY AIR WITHOUT EXCEEDING THE NC RATING AS FOLLOWS:  
EMPLOYER AND CUSTOMER AREAS: NC-30.

DIFFUSERS, GRILLES AND REGISTERS  
MANUFACTURER SHALL BE TITUS OR APPROVED EQUIVALENT. FOR MODEL, NUMBERS AND TYPES SEE AIR DISTRIBUTION SCHEDULE ON DRAWING. DIFFUSERS, GRILLES, AND REGISTERS SHALL BE OF THE SUR



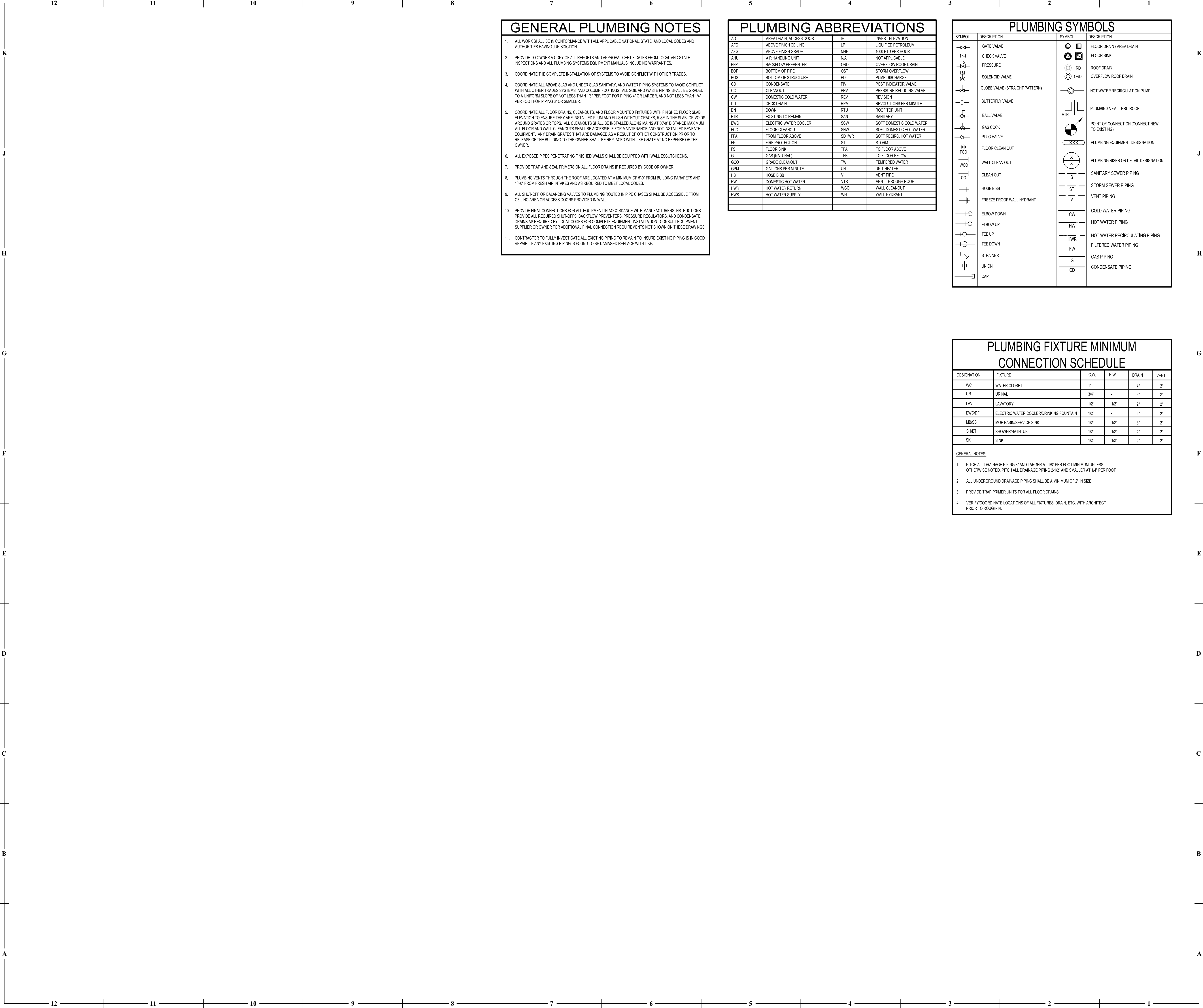

GENERAL PLUMBING NOTES	
1.	ALL WORK SHALL BE IN CONFORMANCE WITH ALL APPLICABLE NATIONAL, STATE, AND LOCAL CODES AND AUTHORITIES HAVING JURISDICTION.
2.	PROVIDE TO OWNER A COPY OF ALL REPORTS AND APPROVAL CERTIFICATES FROM LOCAL AND STATE INSPECTIONS AND ALL PLUMBING SYSTEMS EQUIPMENT MANUALS INCLUDING WARRANTIES.
3.	COORDINATE THE COMPLETE INSTALLATION OF SYSTEMS TO AVOID CONFLICT WITH OTHER TRADES.
4.	COORDINATE ALL ABOVE SLAB AND UNDER SLAB SANITARY AND WATER PIPING SYSTEMS TO AVOID CONFLICT WITH ALL OTHER TRADES SYSTEMS, AND COLUMN FOOTINGS. ALL SOIL AND WASTE PIPING SHALL BE GRADED TO A UNIFORM SLOPE OF NOT LESS THAN 1/8" PER FOOT FOR PIPING 4" OR LARGER, AND NOT LESS THAN 1/4" PER FOOT FOR PIPING 3" OR SMALLER.
5.	COORDINATE ALL FLOOR DRAINS, CLEANOUPS, AND FLOOR MOUNTED FIXTURES WITH FINISHED FLOOR SLAB ELEVATION TO ENSURE THEY ARE INSTALLED PLUMB AND FLUSH WITH/OUT CRACKS, RISE IN THE SLAB, OR VOIDS AROUND GRATES OR TOPS. ALL CLEANOUPS SHALL BE INSTALLED ALONG MAINS AT 50'-0" DISTANCE MAXIMUM. ALL FLOOR AND WALL CLEANOUPS SHALL BE ACCESSIBLE FOR MAINTENANCE AND NOT INSTALLED BENEATH EQUIPMENT. ANY DRAIN GRATES THAT ARE DAMAGED AS A RESULT OF OTHER CONSTRUCTION PRIOR TO RELEASE OF THE BUILDING TO THE OWNER SHALL BE REPLACED WITH LIKE GRATE AT NO EXPENSE OF THE OWNER.
6.	ALL EXPOSED PIPES PENETRATING FINISHED WALLS SHALL BE EQUIPPED WITH WALL ESCUTCHEONS.
7.	PROVIDE TRAP AND SEAL PRIMERS ON ALL FLOOR DRAINS IF REQUIRED BY CODE OR OWNER.
8.	PLUMBING VENTS THROUGH THE ROOF ARE LOCATED AT A MINIMUM OF 5'-0" FROM BUILDING PARAPETS AND 10'-0" FROM FRESH AIR INTAKES AND AS REQUIRED TO MEET LOCAL CODES.
9.	ALL SHUT-OFF OR BALANCING VALVES TO PLUMBING ROUTED IN PIPE CHASES SHALL BE ACCESSIBLE FROM CEILING AREA OR ACCESS DOORS PROVIDED IN WALL.
10.	PROVIDE FINAL CONNECTIONS FOR ALL EQUIPMENT IN ACCORDANCE WITH MANUFACTURERS INSTRUCTIONS. PROVIDE ALL REQUIRED SHUT-OFFS, BACKFLOW PREVENTERS, PRESSURE REGULATORS, AND CONDENSATE DRAINS AS REQUIRED BY LOCAL CODES FOR COMPLETE EQUIPMENT INSTALLATION. CONSULT EQUIPMENT SUPPLIER OR OWNER FOR ADDITIONAL FINAL CONNECTION REQUIREMENTS NOT SHOWN ON THESE DRAWINGS.
11.	CONTRACTOR TO FULLY INVESTIGATE ALL EXISTING PIPING TO REMAIN TO INSURE EXISTING PIPING IS IN GOOD REPAIR. IF ANY EXISTING PIPING IS FOUND TO BE DAMAGED REPLACE WITH LIKE.

PLUMBING ABBREVIATIONS			
AD	AREA DRAIN, ACCESS DOOR	IE	INVERT ELEVATION
AFG	ABOVE FINISH CEILING	LP	LIQUEFIED PETROLEUM
AFG	ABOVE FINISH GRADE	MBH	1000 BTU PER HOUR
AHU	AIR HANDLING UNIT	N/A	NOT APPLICABLE
BFP	BACKFLOW PREVENTER	ORD	OVERFLOW ROOF DRAIN
BOP	BOTTOM OF PIPE	OST	STORM OVERFLOW
BOS	BOTTOM OF STRUCTURE	PD	PUMP DISCHARGE
CD	CONDENSATE	PIV	PISTON INDICATOR VALVE
CO	CLEANOUT	PRV	PRESSURE REDUCING VALVE
CW	DOMESTIC COLD WATER	REV	REVISION
DD	DECK DRAIN	RPM	REVOLUTIONS PER MINUTE
DN	DOWN	RTU	ROOF TOP UNIT
ETR	EXISTING TO REMAIN	SAH	SANITARY
EWCO	ELECTRIC WATER COOLER	SCW	SOFT DOMESTIC COLD WATER
FCO	FLOOR CLEANOUT	SHW	SOFT DOMESTIC HOT WATER
FFA	FROM FLOOR ABOVE	SOHWR	SOFT RECIIRC. HOT WATER
FP	FIRE PROTECTION	ST	STORM
FS	FLOOR SINK	TFA	TO FLOOR ABOVE
G	GAS (NATURAL)	TFB	TO FLOOR BELOW
GCQ	GRADE CLEANOUT	TW	TEMPERED WATER
GPM	GALLONS PER MINUTE	UH	UNIT HEATER
HB	HOSE BIBB	V	VENT PIPE
HW	DOMESTIC HOT WATER	VTR	VENT THROUGH ROOF
HWR	HOT WATER RETURN	WCO	WALL CLEANOUT
HWS	HOT WATER SUPPLY	WH	WALL HYDRANT

PLUMBING SYMBOLS	
SYMBOL	DESCRIPTION
	GATE VALVE
	CHECK VALVE
	PRESSURE
	SOLENOID VALVE
	GLOBE VALVE (STRAIGHT PATTERN)
	BUTTERFLY VALVE
	BALL VALVE
	GAS COCK
	PLUG VALVE
	FLOOR CLEAN OUT
	WALL CLEAN OUT
	CLEAN OUT
	HOSE BIBB
	FREEZE PROOF WALL HYDRANT
	ELBOW DOWN
	ELBOW UP
	TEE UP
	TEE DOWN
	STRAINER
	UNION
	CAP
SYMBOL	DESCRIPTION
	FLOOR DRAIN / AREA DRAIN
	FLOOR SINK
	ROOF DRAIN
	OVERFLOW ROOF DRAIN
	HOT WATER RECIRCULATION PUMP
	PLUMBING VENT THRU ROOF
	POINT OF CONNECTION (CONNECT NEW TO EXISTING)
	PLUMBING EQUIPMENT DESIGNATION
	PLUMBING RISER OR DETAIL DESIGNATION
	SANITARY SEWER PIPING
	STORM SEWER PIPING
	VENT PIPING
	COLD WATER PIPING
	HOT WATER PIPING
	HOT WATER RECIRCULATING PIPING
	FILTERED WATER PIPING
	GAS PIPING
	CONDENSATE PIPING

PLUMBING FIXTURE MINIMUM CONNECTION SCHEDULE					
DESIGNATION	FIXTURE	C.W.	H.W.	DRAIN	VENT
WC	WATER CLOSET	1"	-	4"	2"
UR	URINAL	3/4"	-	2"	2"
LAV.	LAVATORY	1/2"	1/2"	2"	2"
EWCO/DF	ELECTRIC WATER COOLER/DRINKING FOUNTAIN	1/2"	-	2"	2"
MBSS	MOP BASIN/SERVICE SINK	1/2"	1/2"	3"	2"
SHBT	SHOWER/BATH/TUB	1/2"	1/2"	2"	2"
SK	SINK	1/2"	1/2"	2"	2"
GENERAL NOTES:					
1. PITCH ALL DRAINAGE PIPING 3" AND LARGER AT 1/8" PER FOOT MINIMUM UNLESS OTHERWISE NOTED. PITCH ALL DRAINAGE PIPING 2-1/2" AND SMALLER AT 1/4" PER FOOT.					
2. ALL UNDERGROUND DRAINAGE PIPING SHALL BE A MINIMUM OF 2' IN SIZE.					
3. PROVIDE TRAP PRIMER UNITS FOR ALL FLOOR DRAINS.					
4. VERIFY/COORDINATE LOCATIONS OF ALL FIXTURES, DRAIN, ETC. WITH ARCHITECT PRIOR TO ROUGH-IN.					



PERMIT DOCUMENTS

Johnny Jo's - Lee's Summit  
228 SW MAIN ST.  
LEE'S SUMMIT, MO 64063

COPYRIGHT © BY  
COLLINS WEBB  
ARCHITECTURE, LLC



P101  
ISSUE DATE: 27 June 2023  
COLLINS WEBB #: 23063

PLUMBING NOTES, SYMBOLS & ABBREVIATIONS



PLUMBING FIXTURE SCHEDULE							
TAG	MANUFACTURER	MODEL	DRAIN	VENT	COLD WATER	HOT WATER	ELECTRICAL REQUIREMENTS
FCO	SIOUX CHIEF	834-4ANR	4"	---	---	---	
FS	SIOUX CHIEF	861-3PNU2	3"	2"	---	---	---
FLOOR CLEANOUT ABS BODY AND NICKEL-BRONZE COVER							
SQUAREMAX PVC FLOOR SINK WITH 3" SCHEDULE 40 HUB CONNECTION AND HALF-OPEN NICKEL-BRONZE RING/STRAINER							
NOTES: 1. MODELS IN SCHEDULE ARE A BASIS OF DESIGN CONFIRM FINAL FIXTURE MODELS WITH OWNER PRIOR TO PURCHASING.							

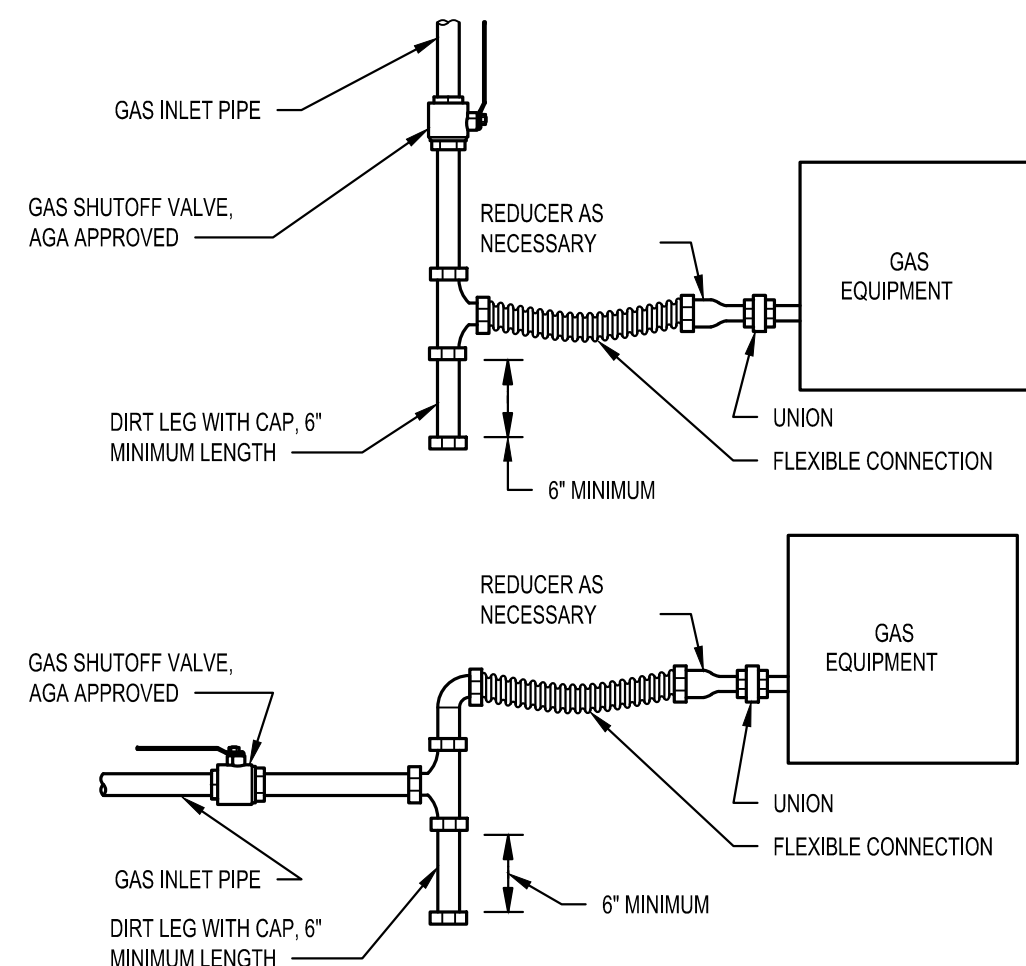

- NOTES:
- HIGH TENSILE STRENGTH STAINLESS STEEL FLEXIBLE CONNECTION, 12" LENGTH, AG/CSA APPROVED, PRE-COATED.
  - PAIN'T ALL EXTERIOR GAS PIPING, YELLOW COLOR.
  - PROVIDE PRESSURE REGULATOR WHERE REQUIRED.

8 GAS EQUIPMENT PIPE CONNECTION  
NOT TO SCALE

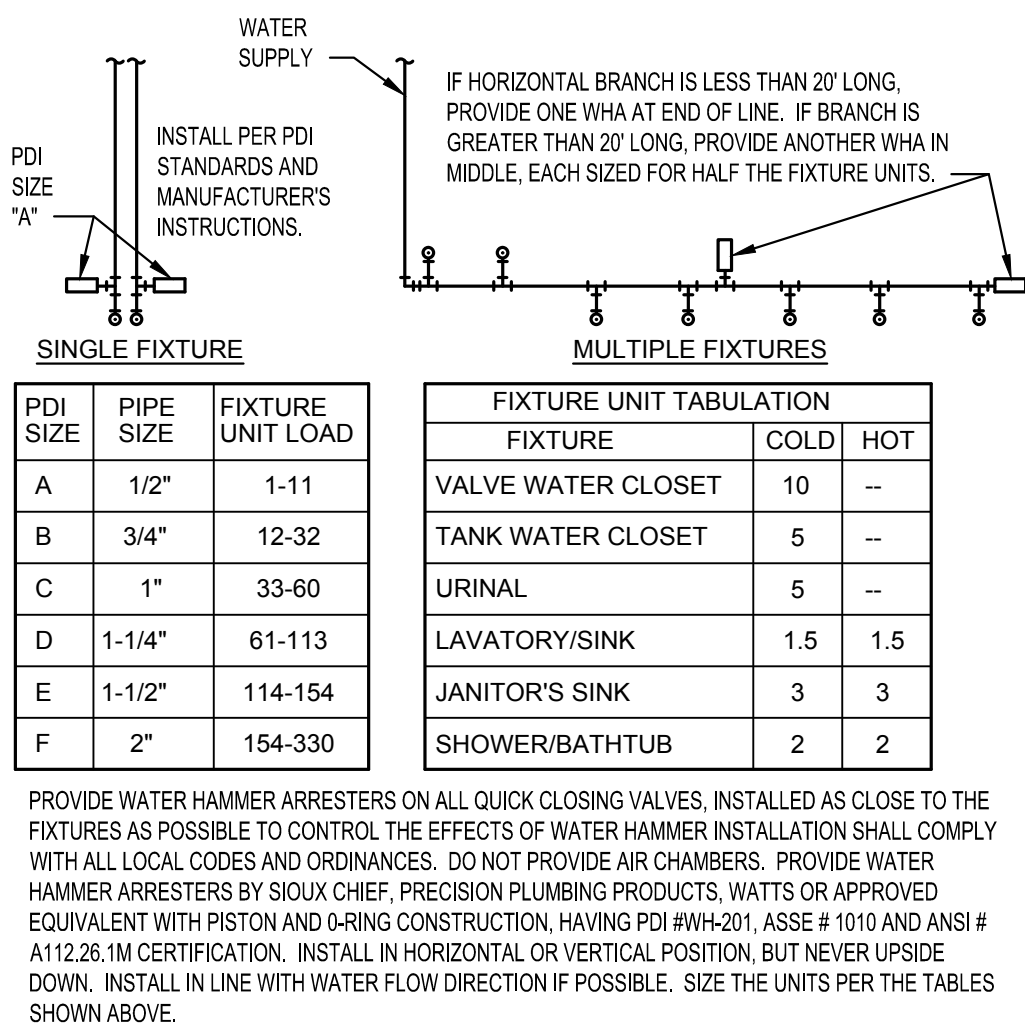

7 WATER HAMMER ARRESTERS  
NOT TO SCALE

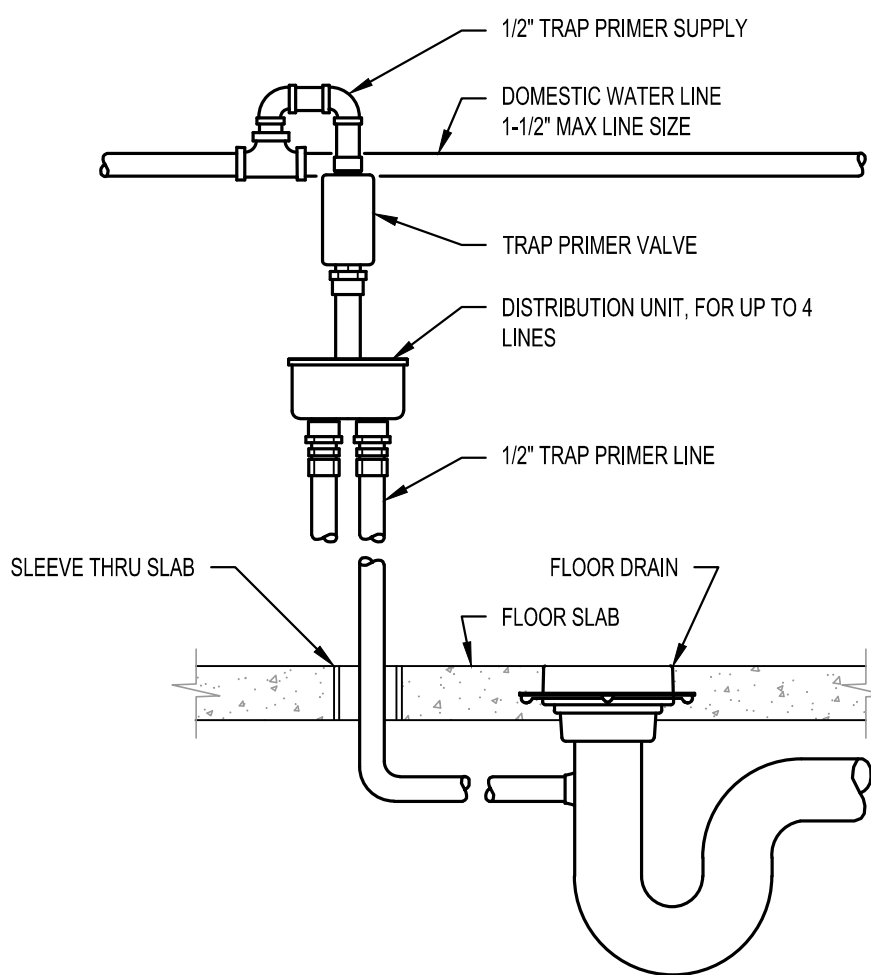

6 TRAP SEAL PRIMER DETAIL  
NOT TO SCALE

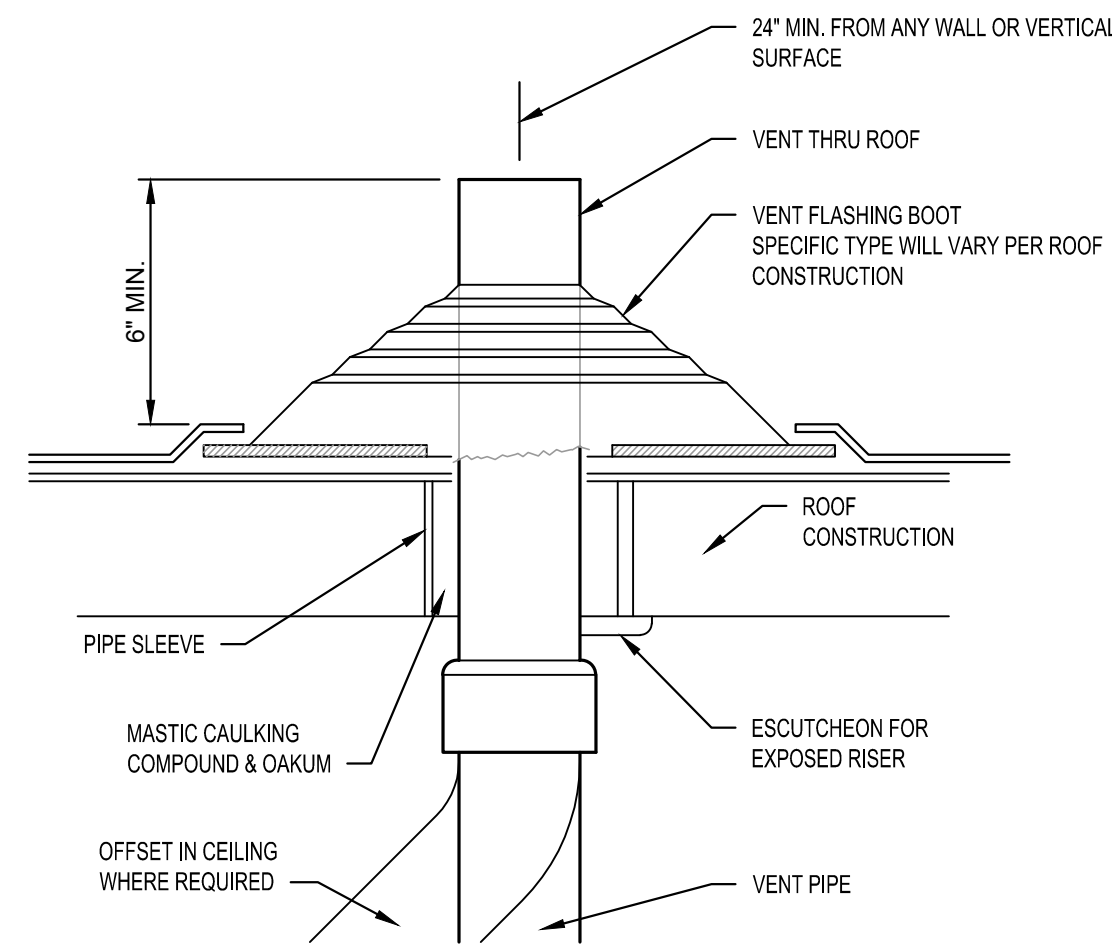

5 VENT THROUGH ROOF DETAIL (VTR)  
NOT TO SCALE

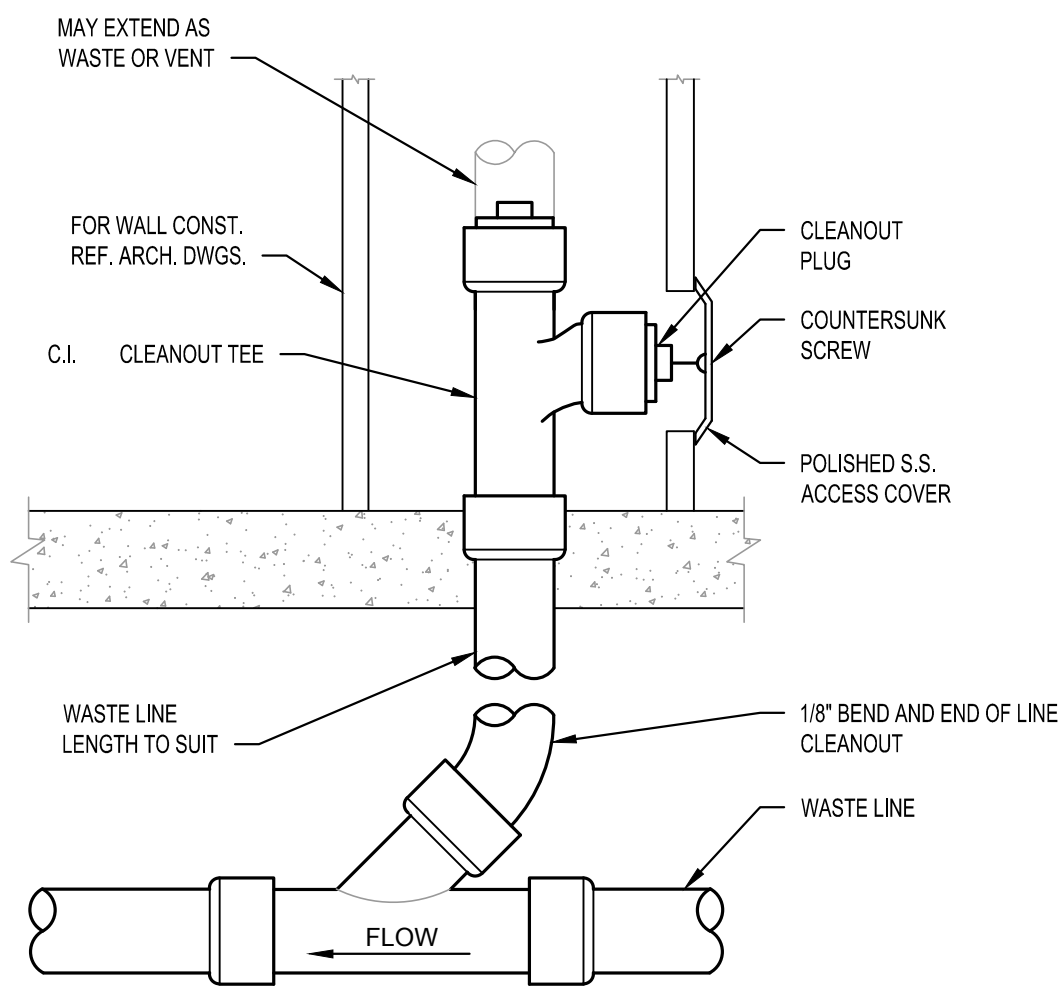

4 WALL CLEANOUT  
NOT TO SCALE

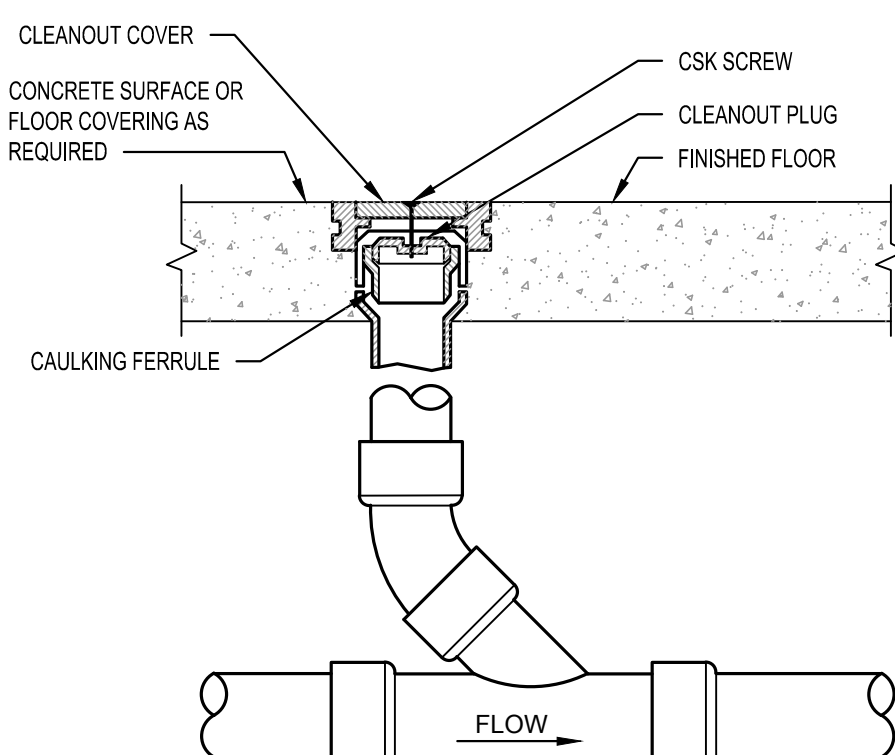

3 FLOOR CLEANOUT  
NOT TO SCALE

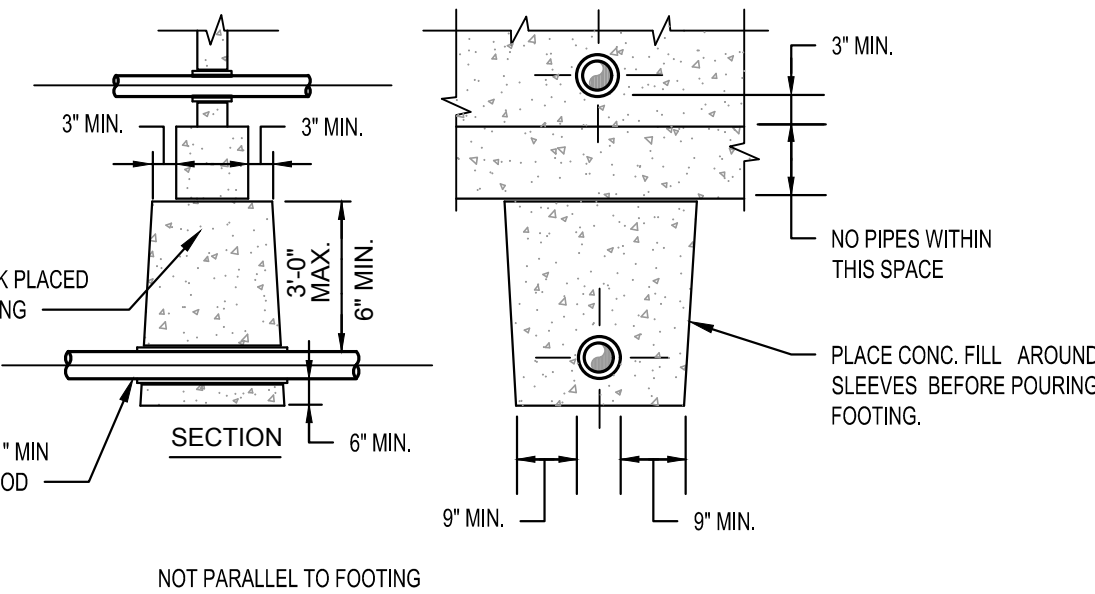

2 PIPE AT CONCRETE FOOTING  
NOT TO SCALE

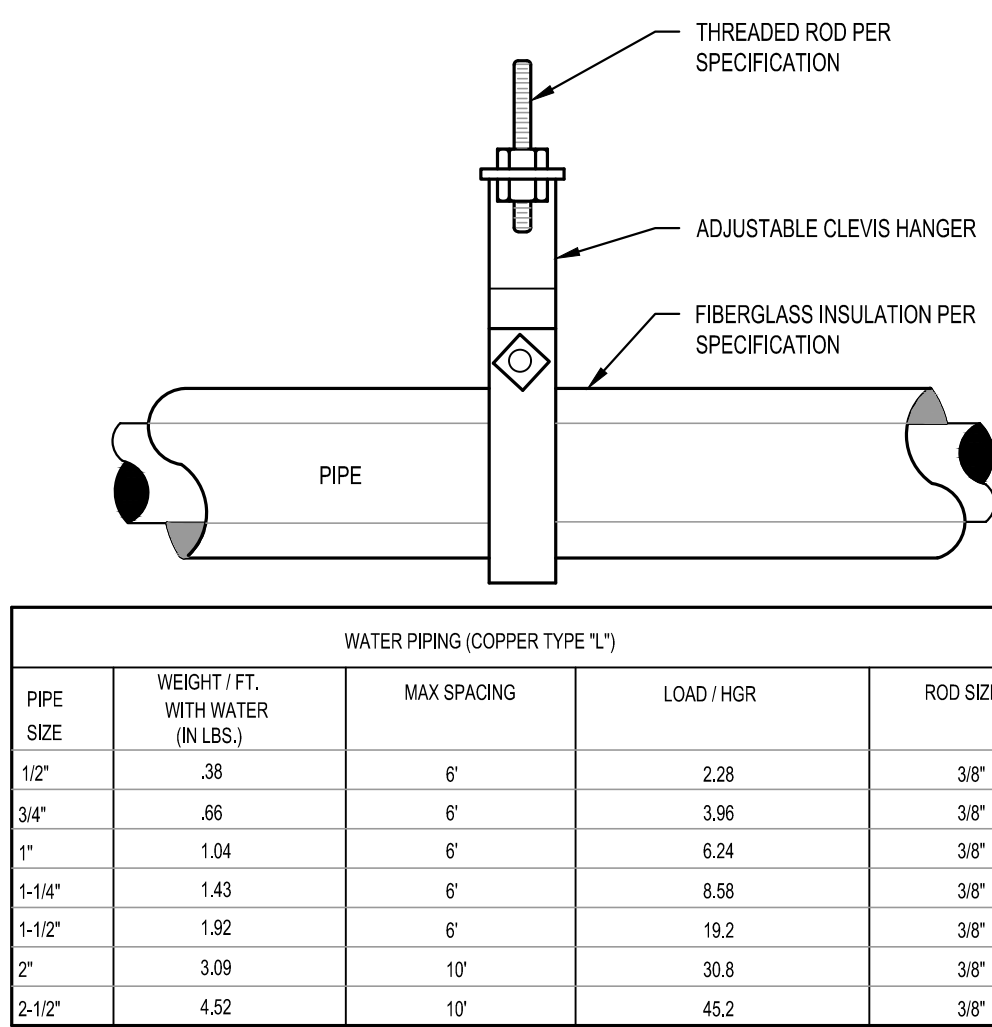

1 PIPE HANGING DETAIL  
SCALE: NTS

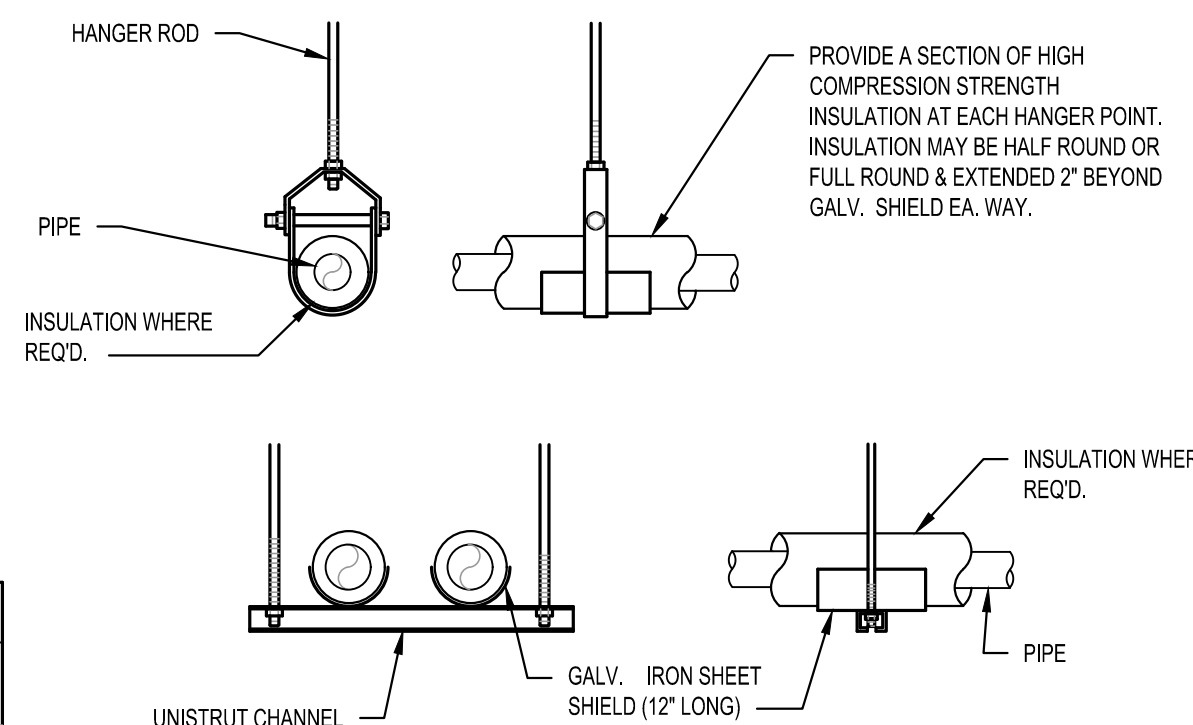

- NOTES:
- ATTACH SUPPORTS FOR ALL PIPING SUSPENDED FROM THE STEEL STRUCTURE TO THE TOP CORD OF JOISTS OR BEAMS.
  - PROVIDE COPPER OR PLASTIC COATED HANGERS FOR NON-INSULATED COPPER PIPE.



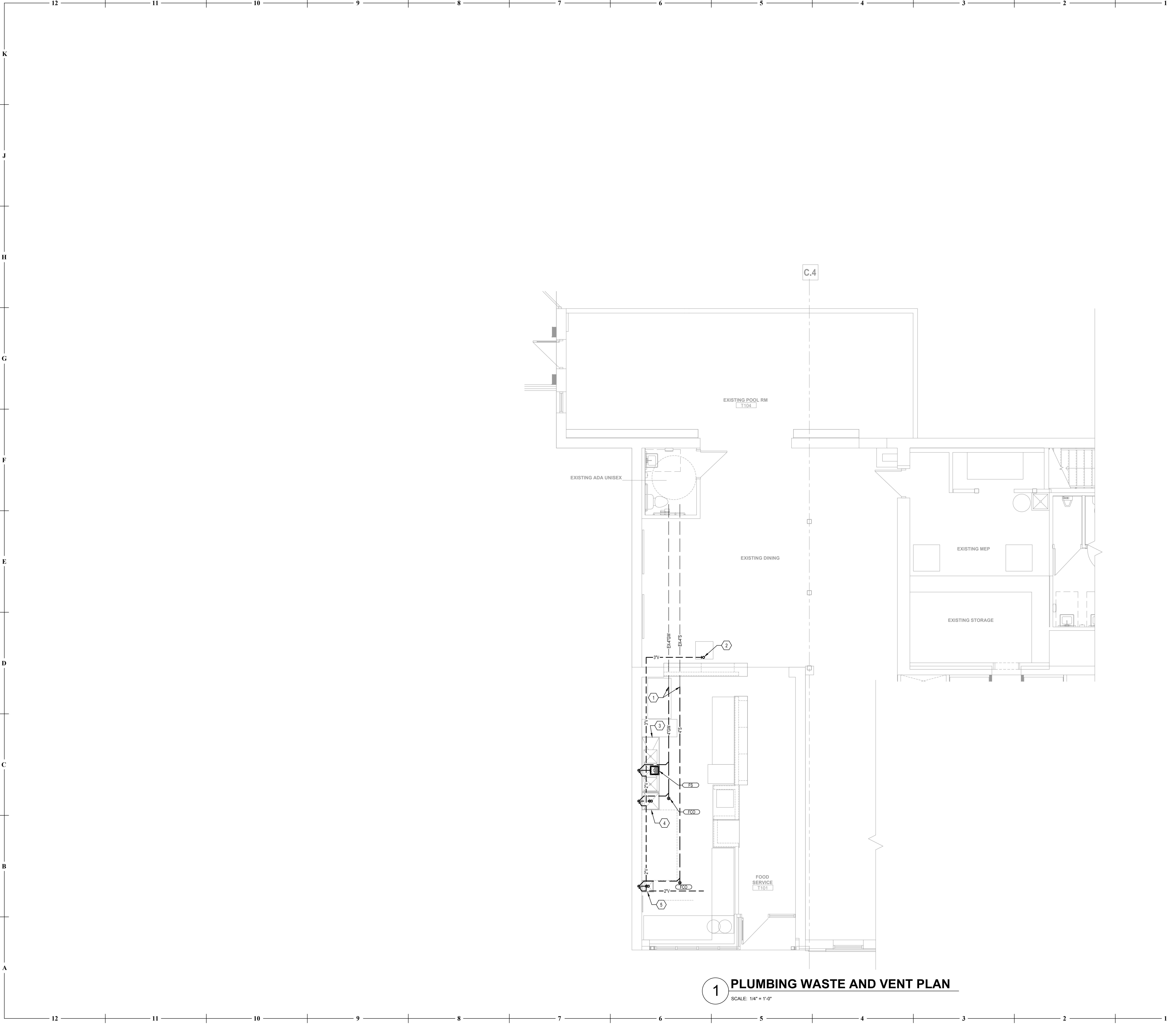

GENERAL NOTES

(NOT ALL NOTES APPLY)

1. REFERENCE SHEET P101 FOR GENERAL NOTES, SYMBOLS, AND ABBREVIATIONS.
2. ALL SHUT-OFF OR BALANCING VALVES TO PLUMBING ROUTED IN PIPE CHASES SHALL BE ACCESSIBLE FROM CEILING AREA OR ACCESS DOORS PROVIDED IN WALL.
3. ALL EXPOSED PIPES PENETRATING FINISHED WALLS SHALL BE EQUIPPED WITH WALL ESCUTCHEONS.
4. PROVIDE FINAL CONNECTIONS FOR ALL EQUIPMENT SPECIFIED IN PLUMBING FIXTURES AND EQUIPMENT SCHEDULES ON THESE CONSTRUCTION DOCUMENTS IN ACCORDANCE WITH MANUFACTURERS INSTRUCTIONS. PROVIDE ALL REQUIRED SHUT-OFFS, BACKFLOW PREVENTERS, PRESSURE REGULATORS, AND CONDENSATE DRAINS INDICATED ON PLUMBING SCHEDULES AND AS REQUIRED BY LOCAL CODES FOR COMPLETE EQUIPMENT INSTALLATION. CONSULT EQUIPMENT SUPPLIER OR OWNER FOR ADDITIONAL FINAL CONNECTION REQUIREMENTS NOT SHOWN ON THESE DRAWINGS.

KEYED NOTES:

1. CONNECT NEW 4" SANITARY AND 4" GREASE WASTE LINES INTO EXISTING SANITARY AND GREASE WASTE LINES IN THIS AREA. FIELD COORDINATE EXACT CONNECTION POINTS, LINE SIZES, MATERIAL, AND AVAILABLE INVENTORY.
2. 3"V UP THROUGH SHAFT OFFSETTING AS REQUIRED FOR EXISTING CONDITIONS TO NEW 3"VTR. COORDINATE FINAL PLACEMENT AND ROUTING THROUGH FLOOR ABOVE WITH ALL EXISTING EQUIPMENT, ROOF TOP EQUIPMENT, AND EXISTING STRUCTURE. MAINTAIN A MINIMUM 10" FROM ALL FRESH AIR INTAKES AND 1" FROM ALL VERTICAL SURFACES. ALL VENT PIPING PENETRATIONS ARE TO BE PERFORMED BY THE LANDLORD'S ROOFING CONTRACTOR.
3. INSTALL OWNER PROVIDED 5-GAL SINK.
4. INSTALL OWNER PROVIDED MOP SINK.
5. INSTALL OWNER PROVIDED HAND SINK.



PERMIT DOCUMENTS

Johnny Jo's - Lee's Summit  
228 SW MAIN ST.  
LEE'S SUMMIT, MO 64063

COPYRIGHT © BY  
COLLINS WEBB  
ARCHITECTURE, LLC

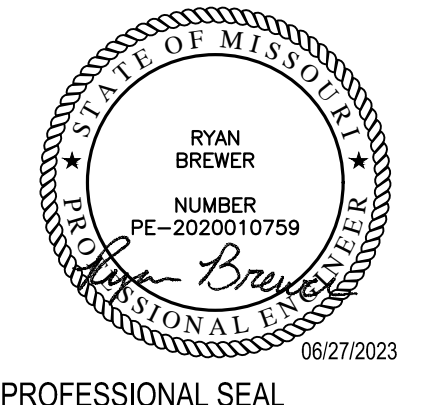

P201  
ISSUE DATE: 27 June 2023  
COLLINS WEBB #: 23063

PLUMBING WASTE  
AND VENT PLAN

1 PLUMBING WASTE AND VENT PLAN

SCALE: 1/4" = 1'-0"



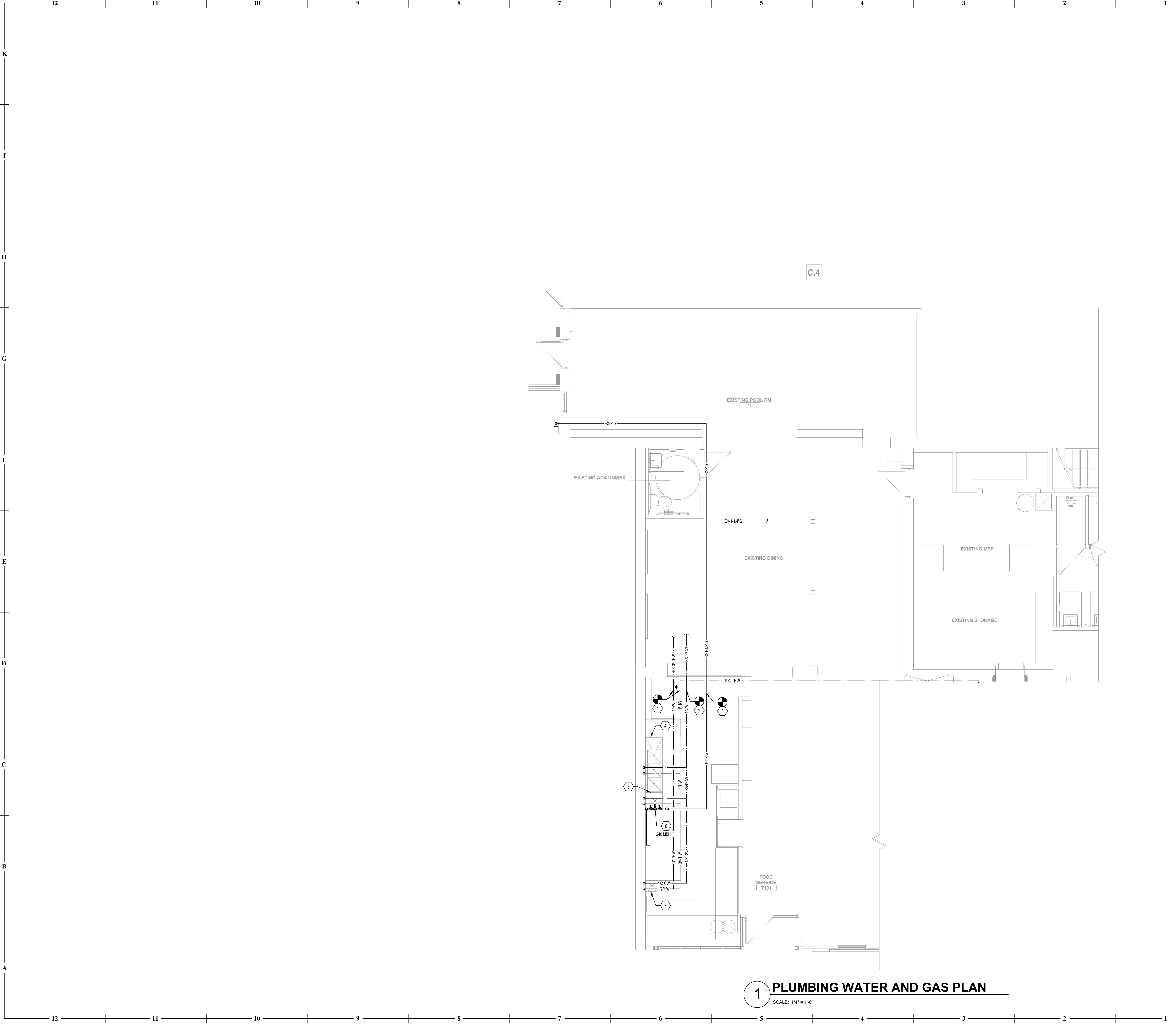

**1 PLUMBING WATER AND GAS PLAN**  
SCALE: 1/4" = 1'-0"

**GENERAL NOTES**  
(NOT ALL NOTES APPLY)

1. REFERENCE SHEET P101 FOR GENERAL NOTES, SYMBOLS, AND ABBREVIATIONS.
2. ALL SHUT-OFF OR BALANCING VALVES TO PLUMBING ROUTED IN PIPE CHASES SHALL BE ACCESSIBLE FROM CEILING AREA OR ACCESS DOORS PROVIDED IN WALL.
3. ALL EXPOSED PIPES PENETRATING FINISHED WALLS SHALL BE EQUIPPED WITH WALL ESCUTCHEONS.
4. PROVIDE FINAL CONNECTIONS FOR ALL EQUIPMENT SPECIFIED IN PLUMBING FIXTURES AND EQUIPMENT SCHEDULES ON THESE CONSTRUCTION DOCUMENTS IN ACCORDANCE WITH MANUFACTURERS INSTRUCTIONS. PROVIDE ALL REQUIRED SHUT-OFFS, BACKFLOW PREVENTERS, PRESSURE REGULATORS, AND CONDENSATE DRAINS INDICATED ON PLUMBING SCHEDULES AND AS REQUIRED BY LOCAL CODES FOR COMPLETE EQUIPMENT INSTALLATION. CONSULT EQUIPMENT SUPPLIER OR OWNER FOR ADDITIONAL FINAL CONNECTION REQUIREMENTS NOT SHOWN ON THESE DRAWINGS.

**KEYED NOTES:**

1. CONNECT NEW HOT WATER LINES TO EXISTING HOT WATER LINES IN THIS AREA. FIELD COORDINATE EXACT CONNECTION POINTS, LINE SIZES, AND MATERIAL.
2. CONNECT NEW COLD WATER LINE TO EXISTING COLD WATER LINE IN THIS AREA. FIELD COORDINATE EXACT CONNECTION POINT, LINE SIZE, AND MATERIAL.
3. ROUTE NEW 1-1/2" G LINE BACK TO EXISTING GAS LINE. FIELD COORDINATE EXACT CONNECTION POINT, LINE SIZE, AND MATERIAL. ENSURE EXISTING METER IS LARGE ENOUGH FOR NEW TOTAL GAS LOAD. IF EXISTING METER IS FOUND TO NOT BE LARGE ENOUGH COORDINATE WITH UTILITY FOR INSTALLATION OF NEW. NEW PIPING LOAD OF 240 MBH SIZE FOR A DEVELOPED LENGTH OF 150' AT A PRESSURE OF 7" WATER COLUMN.
4. INSTALL OWNER PROVIDED 3-COMP SINK.
5. INSTALL OWNER PROVIDED MOP SINK.
6. 1-1/2" G DOWN TO PIZZA OVEN. COORDINATE WITH OWNER EXACT PLACEMENT AND PIZZA OVEN SPECIFICATIONS. PROVIDE SOLENOID ACTUATED EMERGENCY GAS SERVICE SHUT-OFF VALVE BELOW CEILING FOR CONNECTION TO THE EXHAUST HOOD SUPPRESSION SYSTEM. COORDINATE SOLENOID VALVE WITH TYPE OF ANSL SYSTEM PROVIDED.
7. INSTALL OWNER PROVIDED HAND SINK.



PERMIT DOCUMENTS

**Johnny Jo's - Lee's Summit**

228 SW MAIN ST.  
LEE'S SUMMIT, MO 64063

COPYRIGHT © BY  
COLLINS WEBB  
ARCHITECTURE, LLC

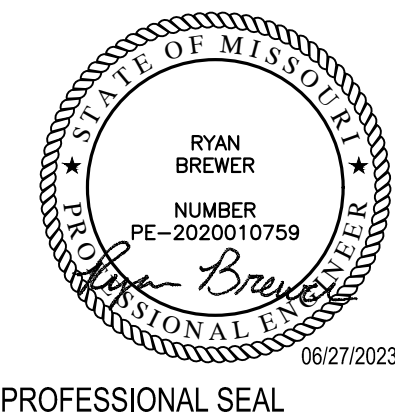

**P202**  
ISSUE DATE: 27 June 2023  
COLLINS WEBB #: 23063

**PLUMBING WATER  
AND GAS PLAN**



15400 - PLUMBING WORK

DESCRIPTION  
ALL PLUMBING AND ASSOCIATED WORK IN DIVISION 15 IS GOVERNED BY THIS SECTION. PROVIDE LABOR AND MATERIALS NECESSARY TO PROVIDE THE WORK AS SHOWN ON THE DRAWINGS AND SPECIFIED HEREIN. REFER TO OTHER DIVISIONS FOR CONTINUATION OF EXTERIOR AND ALLIED WORK.

QUALITY ASSURANCE  
OBTAIN AND PAY FOR ALL PERMITS, INSPECTIONS AND CONNECTION FEES REQUIRED BY GOVERNING BODIES IN CONNECTION WITH THE WORK. DELIVER CERTIFICATES OF INSPECTION TO THE OWNER'S REPRESENTATIVE. ALL WORK SHALL COMPLY WITH GOVERNING CODES, ORDINANCES, AND REGULATIONS OF CITY, COUNTY AND STATE.

SUBMITTALS  
SHOP DRAWINGS: SUBMIT MATERIALS, PRODUCTS, EQUIPMENT AND SYSTEMS AS SPECIFIED UNDER EACH PLUMBING SECTION IN THIS DIVISION IN ACCORDANCE WITH THE GENERAL CONDITIONS. SHOW PIPE SIZES, LOCATION, SLOPES OF HORIZONTAL RUNS, FITTINGS, VALVES, METERS, GAGES AND CONNECTIONS.

PRODUCT DATA: SUBMIT ON MATERIALS, FIXTURES, AND EQUIPMENT UNLESS OTHERWISE SPECIFIED OR ACKNOWLEDGED IN WRITING.

SAMPLES: SUBMIT WHEN SPECIFIED OR REQUESTED.

RECORD DOCUMENTS  
REFER TO GENERAL CONDITIONS FOR REQUIREMENTS CONCERNING RECORD DOCUMENTS. ADDITIONAL REQUIREMENTS MAY BE SPECIFIED IN DIVISION 1. UNLESS SEPARAS OF THE DRAWINGS ARE TO BE FURNISHED BY THE ARCHITECT-ENGINEER FOR PREPARATION OF RECORD DRAWINGS, FURNISH OWNER'S REPRESENTATIVE WITH TWO SETS OF ACCURATELY MARKED COPIES OF THE DRAWINGS, INSTEAD OF ONE SET AS REQUIRED BY THE GENERAL CONDITIONS, INDICATING ALL CHANGES FROM ORIGINAL DRAWINGS AS INSTALLED.

PRODUCT HANDLING  
PIPE, FIXTURES AND ACCESSORIES SHALL BE PROTECTED FROM DAMAGE IN SHIPMENT, HANDLING, STORAGE AND INSTALLATION. FROM MOISTURE, DIRT AND DEBRIS. PIPE CLEANOUT AND FLOOR DRAIN OPENINGS SHALL BE TEMPORARILY PLUGGED WITH TEST PLUGS UNTIL FINAL CONNECTIONS ARE MADE.

GUARANTEE AND SERVICE  
REFER TO GENERAL CONDITIONS FOR GUARANTEE. WHERE EXTENDED GUARANTEES ARE CALLED FOR, FURNISH THREE COPIES TO BE INSERTED INTO OPERATION AND MAINTENANCE MANUALS.

GENERAL  
PLUMBING SYSTEMS SHALL BE PROVIDED COMPLETE. SHOULD A SYSTEM, OR ANY PART THEREOF FAIL TO MEET PERFORMANCE REQUIREMENTS, NECESSARY REPLACEMENTS, ALTERATIONS OR REPAIRS, AS REQUIRED BY THE OWNER'S REPRESENTATIVE, SHALL BE MADE TO BRING PERFORMANCE UP TO SPECIFIED REQUIREMENTS AND ALL BUILDING CONSTRUCTION AND FINISHES DAMAGED OR MARRED BY SUCH REPLACEMENTS, ALTERATIONS OR REPAIRS SHALL BE RESTORED TO PRIOR CONDITION, AT NO ADDITIONAL COST TO THE OWNER.

WHERE MULTIPLE ITEMS OF EQUIPMENT OR MATERIALS ARE REQUIRED THEY SHALL BE THE PRODUCT OF A SINGLE MANUFACTURER.

INSERTS, PIPE SLEEVES, HANGERS, SUPPORTS, FIXTURES, TRIM DRAINS AND ANCHORAGE OF PLUMBING SHALL BE PROVIDED AS SPECIFIED HEREIN, WHERE SUCH ITEMS ARE TO BE SET OR EMBEDDED IN CONCRETE, MASONRY OR SIMILAR WORK, THE ITEMS SHALL BE FURNISHED AND LAYOUT MADE AT THE PROPER TIME FOR THE SETTING OR EMBEDMENT THEREOF SO AS TO CAUSE NO DELAY IN THE WORK.

MANUFACTURER'S NAMES AND CATALOG NUMBERS  
SPECIFIED REFERENCES HAVE BEEN MADE TO ONE OR MORE MANUFACTURERS' NAMES AND MODEL OR CATALOG NUMBERS. THIS DOES NOT NECESSARILY INDICATE THAT THE MATERIAL AND EQUIPMENT SPECIFIED IS AN "OFF THE SHELF" ITEM. REQUIREMENTS FOR SPECIFIC FINISHES, MATERIAL, OR OTHER MODIFICATIONS MAY INTRODUCE VARIANCES FROM MANUFACTURERS' STANDARDS. MODIFICATIONS SHALL BE FULLY CONSIDERED.

CHARTS AND TAGS  
IN AREAS HAVING VALVES, PROVIDE SINGLE LINE DIAGRAMS FRAMED UNDER GLASS AND MOUNTED ON EQUIPMENT ROOM WALL. THE DIAGRAMS SHALL GIVE NAME, NUMBER DESIGNATION AND LOCATION OF VALVE.

VALVES SHALL BE IDENTIFIED WITH 1/16 INCH THICK WHITE LAMINATED PLASTIC NAMEPLATES WITH 3/16 INCH HIGH BLACK LAMINATED LETTERS. THE NAMEPLATE IDENTIFICATION SHALL COINCIDE WITH ITEMS APPEARING ON DIAGRAMS. ATTACH NAMEPLATES TO VALVES WITH NON-CORROSIVE CHAIN OR WIRE.

ACCESS DOORS  
PROVIDE ACCESS DOORS AS INDICATED AND SPECIFIED IN DRAWINGS

INSTALLATION AND WORKMANSHIP  
THE WORK SHALL BE INSTALLED IN ACCORDANCE WITH THE MANUFACTURER'S RECOMMENDATIONS. ANY MATERIAL, APPARATUS OR EQUIPMENT WHICH, IN THE OPINION OF THE OWNER'S REPRESENTATIVE, IS IMPROPERLY INSTALLED SHALL BE REMOVED AND REINSTALLED IN AN APPROVED MANNER AT NO ADDITIONAL COST TO THE OWNER.

THE LOCATION OF PLUMBING PIPING SHALL BE COORDINATED TO ENSURE THAT IT CLEARS OPENINGS AND STRUCTURAL MEMBERS. THAT PIPING INDICATED AS CONCEALED CAN BE PROPERLY CONCEALED IN WALLS OR PARTITIONS AND THAT IT DOES NOT INTERFERE WITH LIGHTS, DUCTWORK OR EQUIPMENT HAVING FIXED LOCATIONS. MAKE NECESSARY HORIZONTAL OR VERTICAL OFFSETS WITH PIPE FITTINGS TO INSTALL THE SYSTEM IN THE AVAILABLE SPACE. CONCEAL OR INSTALL TIGHT TO STRUCTURE (IF EXPOSED) UNLESS OTHERWISE NOTED.

PIPING SHALL BE EXPOSED IN FINISHED AREAS ONLY WHERE INDICATED OR WITH THE APPROVAL OF THE OWNER'S REPRESENTATIVE.

WHERE DRAIN OR WATER CONNECTIONS NECESSARY TO THE OPERATION OF FIXTURES OR EQUIPMENT ARE NOT SPECIFICALLY SHOWN ON DIAGRAMS, EXTEND NECESSARY BRANCHES TO THE CLOSEST INDICATED BRANCH OR MAIN, AT NO ADDITIONAL COST TO THE OWNER.

EACH FIXTURE, EQUIPMENT DRAIN OR FLOOR DRAIN SHALL BE SEPARATELY TRAPPED UNLESS OTHERWISE INDICATED OR SPECIFIED.

PLUMBING PIPING AND EQUIPMENT SHALL NOT BE FIELD PAINTED, OR PRIMED BEYOND THE DEGREE OF APPLICATION FROM THE FACTORY SOURCE, OR EXCEPT AS REQUIRED BY APPLICABLE CODES AND AUTHORITIES HAVING JURISDICTION.

WATERPROOFING  
DO NOT CUT OR PENETRATE WATERPROOFED SURFACES OR WATERPROOFING MEMBRANES WITHOUT FIRST MAKING ARRANGEMENTS FOR REPAIR BY A METHOD APPROVED BY THE OWNER'S REPRESENTATIVE.

ACCESS DOORS  
INSTALL AS REQUIRED FOR MAINTENANCE, ADJUSTMENT, REMOVAL AND REPAIR OF VALVES, EQUIPMENT AND LIKE ITEMS. DOORS SHALL BE CONVENIENTLY LOCATED AND OF SUFFICIENT SIZE.

PIPING PROVISIONS FOR FIXTURES AND EQUIPMENT SPECIFIED IN OTHER SECTIONS OR FURNISHED BY THE OWNER  
ROUGH IN LOCATIONS SHALL BE DETERMINED FOR SERVICES. PROVIDE ALL NECESSARY PLUMBING SERVICES, ACCESSIBLE VALVES ON PLUMBING BRANCHES AND MAKE ALL FINAL CONNECTIONS.

PLUMBING OPERATION AND MAINTENANCE MANUALS

DESCRIPTION  
FURNISH TWO COPIES OF COMPLETE OPERATION AND MAINTENANCE MANUALS TO THE OWNER'S REPRESENTATIVE. FOR APPROVAL AND FOR THE OWNER, ON PLUMBING EQUIPMENT AND SPECIALTIES, THE MANUAL SHALL BE BOUND IN HARD-BACK, THREE-RING LOOSE-LEAF BINDERS.

MANUAL CONTENTS  
TITLE SHEET WITH JOB NAME, AND THE NAMES, ADDRESSES AND PHONE NUMBERS OF THE CONTRACTOR, SUBCONTRACTOR, CONTROL, SUBCONTRACTOR, RELATED CONTRACTOR AND MATERIAL AND EQUIPMENT SUPPLIERS.

INDEX OF CONTENTS  
TYPEWRITTEN OPERATING INSTRUCTIONS FOR THE OWNER'S PERSONNEL, DESCRIBING HOW TO OPERATE EACH PIECE OF EQUIPMENT, AND CAUTION AND WARNING NOTICES.

APPROVED SHOP DRAWINGS, PRODUCT DATA AND PARTS AND MAINTENANCE BOOKLET FOR EACH ITEM OF PLUMBING, EQUIPMENT SPECIFIED IN DIVISION 15.

COPIES OF CERTIFICATES OF INSPECTION, WHERE INSPECTION IS REQUIRED, GUARANTEES, INCLUDING EXTENDED GUARANTEES.

DELIVERY  
DELIVER THE MANUALS TO THE OWNER'S REPRESENTATIVE PRIOR TO SUBMITTING APPLICATION FOR FINAL PAYMENT.

PLUMBING PIPING

DESCRIPTION  
FURNISH AND INSTALL PLUMBING PIPING WHERE SHOWN ON DRAWINGS AND AS SPECIFIED.

- PIPING MATERIALS  
OPTIONS
1. CAST IRON HUBLESS SANITARY PIPE AND FITTINGS: CISPI STD. 301.
  2. CAST IRON SOIL PIPE AND FITTINGS, SERVICE WEIGHT: ASTM A 74.
  3. CAST IRON SOIL PIPE AND FITTINGS, EXTRA HEAVY WEIGHT: ASTM A 74.
  4. STEEL PIPE: ASTM A 53.
  5. MALLEABLE IRON FITTINGS, 150 LB.: ASTM A 197.
  6. PIPE THREADS: ANSI B2.1.
  7. NIPPLES, PIPE (THREADED): FED SPEC. WW-N-351.
  8. COPPER WATER TUBE: ASTM B 88.
  9. WROUGHT COPPER AND BRONZE SOLDER-JOINT PRESSURE FITTINGS: ANSI B16.29.
  10. WROUGHT COPPER AND WROUGHT COPPER ALLOY SOLDER-JOINT DRAINAGE FITTINGS: ANSI B16.29.
  11. CAULKING LEAD: FED. SPEC. QQ-C-40 (2).
  12. SHEET LEAD: FED. SPEC. QQ-C-201.
  13. SHEET COPPER: ASTM B 152.
  14. NO-HUB STAINLESS STEEL COUPLING AND GASKETS: CISPI STD. S-301.
  15. WHERE ACCEPTABLE BY LOCAL AUTHORITY HAVING JURISDICTION SOLID WALL ASB PIPING MAY BE USED FOR WASTE PIPING.
- 15A. PVC/ABS PIPING CANNOT BE USED IN RETURN AIR PLENUM APPLICATION.

- JOINTS AND CONNECTIONS  
OPTIONS
1. CAST IRON, HUB AND SPIGOT: PACKED WITH OAKUM AND FINISHED WITH LEAD NOT LESS THAN 1 INCH DEEP, WELL CAULKED.
  2. CAST IRON, NO-HUB: NEOPRENE GASKET AND CORRUGATED 3/4" STAINLESS STEEL, SHIELD IN CONJUNCTION WITH 4" STAINLESS STEEL CLAMPS FOR 4" AND SMALLER, 8 CLAMPS FOR 5" AND LARGER.
  3. BETWEEN LEAD AND BRASS: FERRULES OR SOLDERING NIPPLES WITH WIPED JOINTS 3/8" THICK AND 3/4" EACH SIDE OF JOINTS.
  4. SCREWED JOINTS: AMERICAN NATIONAL STANDARD WITH PIPE FREE FROM CUTTING AND BURRS, THREE THREADS EXPOSED MAXIMUM.
  5. SOLDERED JOINTS: 95-5 TIN-ANTIMONY SOLDER, SLIP JOINTS: USE FOR PLUMBING TRAP SEALS ON INLET SIDE ONLY.
  6. BETWEEN COPPER AND FERROUS MATERIALS: INSULATING DIELECTRIC UNION.
  7. FLANGED JOINTS: FURNISH WITH COMPANION FLANGE AND CLOTH INSERTED RUBBER GASKET.
  8. FLANGED BOLTS: ASTM A 354, MINIMUM GRADE B0, ALLOY STEEL WITH HEX NUTS IN COMPLIANCE WITH ANSI B16.22 AND STANDARD ROLLED STEEL WASHERS.
  9. ASSEMBLY FOR HUBLESS PIPING: AS RECOMMENDED BY THE MANUFACTURER.
  10. CHANGES IN PIPE SIZE SHALL BE MADE WITH REDUCERS, INCREASERS OR REDUCING FITTINGS. BUSHINGS WILL NOT BE PERMITTED.

INSTALLATION  
BEFORE INSTALLING PIPE IN ANY PART OF THE SYSTEM, THE PIPE SHALL BE CLEANED INSIDE AND MADE FREE OF OIL, DIRT, AND FOREIGN MATTER. PROPERLY ALIGN AND INSTALL IN NEAT ARRANGEMENT, TRUE TO THE LINES OF THE BUILDING, PITCH LINE AT A CONSTANT SLOPE FOR PROPER DRAINAGE.

EXCEPT AS NOTED OTHERWISE ON DRAWINGS, PIPING SHALL BE HELD AS HIGH AS POSSIBLE. BETWEEN STRUCTURES AND THROUGH JOIST WEBBING, WITH DUE REGARD TO CONFLICTS WITH OTHER SYSTEMS AND THEIR REQUIREMENTS FOR SPACE.

PIPING, INCLUDING NO-HUB PIPING, SHALL BE INSTALLED STRAIGHT AND TRUE TO VERTICAL AND HORIZONTAL LINES. DEFLECTION SHALL NOT EXCEED ONE DEGREE. WHEN NECESSARY TO ACHIEVE THIS ALIGNMENT PROVIDE ADDITIONAL HANGERS OR BRACING.

APPLY LUBRICANT TO SCREW JOINT MALE THREADS.

METAL TO BE SOLDERED SHALL BE CLEANED AND FLUXED AS SUITABLE FOR THE SOLDER USED.

NOTHING OF COPPER TUBING OR PLASTIC PIPING FOR CONNECTIONS WILL NOT BE PERMITTED.

PLUMBING SPECIALTIES

PIPE SLEEVES  
SCHEDULE 40 BLACK STEEL, GALVANIZED 26 GAGE STEEL. PROVIDE FOR ALL PIPES THROUGH WALLS AND FLOORS.

ESCUTCHEONS  
PROVIDE FOR ALL PIPING THROUGH WALLS, FLOORS AND CEILING WHERE PIPING IS EXPOSED TO VIEW IN FINISHED AREA. ESCUTCHEONS SHALL BE CHROMIUM PLATED, TWO PIECE, HINGED WITH SET SCREW.

UNIONS  
PROVIDE GROUND JOINT BRASS UNIONS OR FLANGES ON EACH PIPING CONNECTION TO EQUIPMENT.

PROVIDE DIELECTRIC UNIONS BETWEEN COPPER AND STEEL PIPING CONNECTION TO EQUIPMENT.

VACUUM BREAKERS  
SHALL CONFORM TO THE REQUIREMENTS OF THE REFERENCED PLUMBING CODE AND SHALL BE PROVIDED FOR HOSE BIBBS, FLUSHMETERS AND ANY FIXTURE OR EQUIPMENT WATER SUPPLY HAVING A THREADED OUTLET.

FLASHING  
VENT FLASHING SHALL COMPLY WITH ROOFING MANUFACTURER'S WRITTEN SPECIFICATIONS

CLEANOUTS  
CLEANOUTS ON NO-HUB PIPE SHALL BE STANDARD NO-HUB FITTINGS. CLEANOUTS ON CAST IRON HUB AND SPIGOT PIPING, SHALL BE CADMIUM PLATED. APPROVED MANUFACTURERS: ZURN, JOSAM OR JONESPEC.

TRAP PRIMERS  
PROVIDE WHERE INDICATED ON DRAWINGS. PRECISION PRODUCTS WITH DISTRIBUTION UNIT OR APPROVED EQUAL.

- PIPE SLEEVES
1. EXTEND SLEEVE 1/4 INCH BEYOND FINISHED SURFACE.
  2. SET SLEEVE BEFORE POURING CONCRETE.
  3. PROVIDE CLEARANCE BETWEEN SLEEVE AND PIPE OR BETWEEN SLEEVE AND INSULATION TO ALLOW FOR PIPE MOVEMENT DUE TO EXPANSION AND CONTRACTION.
  4. INSULATION SHALL PASS CONTINUOUS THROUGH THE SLEEVE.
  5. CAULK BETWEEN SLEEVE AND PIPE OR SLEEVE AND INSULATION.
  6. ESCUTCHEONS: FIT AROUND INSULATION WHERE PRESENT. PROVIDE DEEP ESCUTCHEON PLATES WHERE PIPE SLEEVES EXTEND ABOVE FLOORS.
  7. WATER HAMMER ARRESTERS: INSTALL WHERE SHOWN ON DRAWINGS.
  8. CLEANOUTS: INSTALL WHERE SHOWN ON DRAWINGS AND AT BASE OF ALL RISERS. PROVIDE ADDITIONAL CLEANOUTS WHERE REQUIRED BY LOCAL CODES AND FOR CONVENIENCE OF TESTING AND ERECTION AT CONTRACTOR'S OPTION.
  9. FRAMES AND COVERS SHALL BE FLUSH WITH ADJOINING ARCHITECTURAL FINISH.

PLUMBING VALVES

DESCRIPTION  
INSTALL IN ACCESSIBLE LOCATION. VALVES SHALL NOT BE INSTALLED WITH THE STEMS BELOW THE HORIZONTAL POSITION.

VALVES, GATE, 125# UNION BONNET, RISING STEM 3 INCH AND SMALLER.

1. SCREWED: ITT GRINNELL #308L OR APPROVED EQUAL.
2. SOLDER JOINT: ITT GRINNELL #330J OR APPROVED EQUAL.

VALVES, BALL, MAY BE USED IN LIEU OF GATE VALVES UP TO 2" 2" AND SMALLER NIBCO #7580. TWO PIECE BRONZE BODY, TWO SCREWED ENDS, CHROME PLATED BRONZE BALL WITH CONVENTIONAL PORT, 400 PSI, BLOW OUT PROOF STEM.

VALVES, GLOBE, 150# TEFLON DISC, UNION BONNET 3 INCH OR SMALLER.

1. SCREWED: ITT GRINNELL #324O OR APPROVED EQUAL.
2. SOLDER JOINT: ITT GRINNELL #324O SJ OR APPROVED EQUAL.

VALVES, CHECK 125# REMOVABLE REGRINDABLE DISC A 3 INCH AND SMALLER, HORIZONTAL:

1. SCREWED: ITT GRINNELL #330O OR APPROVED EQUAL.
2. SOLDER JOINT: ITT GRINNELL #330O SJ OR APPROVED EQUAL.

3 INCH AND SMALLER, VERTICAL:

1. FOR SCREWED AND SOLDER JOINT INSTALLATION, SAME AS SECTION A OR APPROVED EQUAL. PROVIDE ADAPTERS FOR SOLDER JOINT CONNECTION. 2.05 HOSE BIBBS A. SEE FIXTURE SCHEDULE ON DRAWINGS. B. PLUG COCKS, 125# BRONZE COCKS. TWO (2) INCH AND SMALLER SHALL BE CRANE NO. 250 OR APPROVED EQUAL.

INSTALLATION  
INSTALL VALVES WHERE SHOWN ON DRAWINGS.

PLUMBING HANGERS AND SUPPORTS

DESCRIPTION  
PROVIDE HANGERS FOR ALL PIPING NOT INDICATED BELOW GRADE. USE HANGERS CAPABLE OF ADJUSTMENT.

HANGERS AND SUPPORTS  
HANGERS FOR BLACK OR GALVANIZED STEEL PIPE SHALL BE GRINNELL, MODEL NO. 65 OR APPROVED EQUAL.

HANGERS FOR CAST IRON PIPE SHALL BE GRINNELL, MODEL NO. 260 OR APPROVED EQUAL.

HANGERS FOR COPPER TUBING SHALL BE GRINNELL, MODEL NO. 97 C OR APPROVED EQUAL.

TRAPEZE HANGERS OF A TYPE APPROVED BY THE OWNER'S REPRESENTATIVE MAY BE USED WHERE PIPES ARE DESIGNED TO RUN PARALLEL AT THE SAME ELEVATION.

PROVIDE ISOLATION HANGER WITH PROTECTIVE SHIELD, GRINNELL, MODEL NO. 300 103 OR APPROVED EQUAL, FOR ALL INSULATED PIPING. AT HANGER POINTS, PROVIDE 6 INCH LONG SECTION OF 1/2 INCH THICK CALCIUM SILICATE SECTIONAL PIPE. INSULATION WITH FACTORY LONGITUDINAL LAP. SEAL BUTT JOINTS WITH INSULATING CEMENT.

STRAP HANGERS: NOT PERMITTED.

RISER CLAMPS: PROVIDE RISER CLAMPS FOR VERTICAL PIPING AT EACH LEVEL, GRINNELL, MODEL NO. 261

INSERTS: IN CONCRETE, GRINNELL, MODEL NO. 285 OR APPROVED EQUAL, HAVING ADJUSTMENT FROM 3/4 INCH THROUGH 1-1/4 INCH. IN METAL, DECKS READHEAD SD1 OR APPROVED EQUAL. POWDER PROPPED PERMITTED IN NEW CONSTRUCTION WHERE TYPE AND LOCATION ARE APPROVED PRIOR TO INSTALLATION. IN EXISTING CONSTRUCTION, START SLOGUN NO. 6800 SERIES OR APPROVED EQUAL.

SIDE BEAM CLAMPS: PROVIDE WHEN SUPPORTING FROM STRUCTURAL STEEL MEMBERS, GRINNELL, MODEL 225 OR APPROVED EQUAL.

OTHER SUPPORTS: OBTAIN OWNER'S REPRESENTATIVE APPROVAL FOR OTHER METHODS OF SUPPORT.

SPACING OF HANGERS  
PROVIDE HANGER AT EACH CHANGE OF DIRECTION.

SPACE HANGERS AND SUPPORTS TO PREVENT SAGGING AND REDUCE STRAIN ON VALVES AND SPECIALTIES WITH SPACING NO GREATER AND ROD NO SMALLER THAN SHOWN ON THE FOLLOWING TABLE. HANGERS SHALL ALLOW FOR EXPANSION AND CONTRACTION.

FERROUS PIPING AND COPPER TUBING:			
DIAMETER OF PIPE	MAXIMUM SPACING	ROD SIZE	
1/2" THROUGH 1-1/2"	6 FT.	3/8"	
2" THROUGH 3"	10 FT.	1/2"	
4" THROUGH 5"	12 FT.	5/8"	
6" AND LARGER	16 FT.	3/4" D.	
CAST IRON PIPING:			
DIAMETER OF PIPE	MAXIMUM SPACING	ROD SIZE	
2" AND 3"	EACH JOINT	3/8"	
4" AND 5"	EACH JOINT	1/2"	
6" AND 8"	EACH JOINT	3/4"	
10" THROUGH 15"	EACH JOINT	3/4"	(TWO HANGERS)

INSTALL AT EACH LEVEL BELOW THE FLOOR. SUSPEND FROM TWO HANGER RODS AND INSERTS WHERE THE INSTALLATION OF ESCUTCHEON PLATES IS REQUIRED.

TESTING OF PLUMBING PIPING

DESCRIPTION  
CONDUCT ALL TESTS AFTER PIPING IS INSTALLED AND BEFORE PIPING IS CONCEALED OR COVERED.

PROVIDE ALL NECESSARY TEMPORARY PIPING CLOSURES.

PROVIDE ALL TESTING EQUIPMENT, MATERIALS AND SUPPLIES.

SYSTEMS SHALL REMAIN UNDER TEST FOR SUFFICIENT LENGTH OF TIME TO PROVE TIGHTNESS THEREOF AND FOR ADEQUATE OBSERVATION BY THE ARCHITECT-ENGINEER.

MATERIALS OTHER THAN THOSE SPECIFIED FOR JOINING WILL NOT BE PERMITTED IN THE PIPING SYSTEMS FOR THE PURPOSE OF STOPPING LEAKS.

ALL LEAKS DISCLOSED BY THE TESTING PROCEDURES SHALL BE REPAIRED AND TESTING REPEATED UNTIL THE SYSTEM IS PROVEN TIGHT.

TESTING REQUIREMENTS ARE MINIMUM AND ARE NOT INTENDED TO BE LIMITING WHERE ADDITIONAL TESTING METHODS ARE REQUIRED BY THE AUTHORITY HAVING JURISDICTION.

SUBMITTALS  
STERILIZATION: PROVIDE A DATED LETTER TO THE ARCHITECT-ENGINEER'S REPRESENTATIVE STATING THAT PIPING SYSTEM HAS BEEN STERILIZED AND FLUSHED AS SPECIFIED.

PIPING TEST  
DOMESTIC HOT AND COLD WATER PIPING SHALL BE FILLED, THEN TESTED TO A HYDROSTATIC PRESSURE OF 150 PSIG, MAINTAIN TEST PRESSURE FOR A MINIMUM OF ONE HOUR.

SANITARY PIPING, PREVIOUS TO CONNECTION OF FIXTURES, SHALL BE FILLED WITH WATER TO THE TOP OF THE SYSTEM AND PROVEN TIGHT, WHEN TESTING THE SYSTEM BY SECTIONS THE MINIMUM HEIGHT OF THE WATER COLUMN SHALL BE 10 FEET. EXAMINE ALL JOINTS FOR LEAKS.

NEW FIRE STANDPIPE SYSTEM SHALL BE TESTED TO A HYDROSTATIC PRESSURE OF 200 PSIG, MAINTAIN TEST PRESSURE FOR A MINIMUM OF TWO HOURS.

GAS PIPING SHALL BE TESTED WITH NITROGEN TO 50 PSIG. PRESSURE SHALL BE MEASURED WITH A MANOMETER, MAINTAIN TEST PRESSURE FOR A MINIMUM OF 30 MINUTES.

STERILIZATION  
AFTER TESTS ARE COMPLETED ALL WATER SUPPLY SYSTEMS SHALL BE FILLED WITH A SOLUTION CONTAINING 100 PPM OF AVAILABLE CHLORINE AND ALLOWED TO STAND FOR A PERIOD TO TWO HOURS BEFORE BEING FLUSHED WITH CLEAN WATER.

PLUMBING, FIXTURES, TRIM AND DRAINS

MANUFACTURER  
MANUFACTURER SHALL BE AS SCHEDULED OR BY APPROVED EQUAL.

PIPING  
PIPING TO SERVE FIXTURES AND EQUIPMENT AND EXPOSED TO VIEW IN FINISHED AREAS SHALL BE BRASS, CHROMIUM PLATED.

SUPPORTS  
PROVIDE ALL BRACKETS, PLATES, ANCHORS AND FASTENING DEVICES REQUIRED FOR ANCHORING THE FIXTURES RIGIDLY IN PLACE. RISERS TO SHOWER HEADS SHALL BE ANCHORED TO THE WALL CONSTRUCTION TO PREVENT MOVEMENT.

FIXTURES  
PROVIDE PLUMBING FIXTURES AS SCHEDULED ON DRAWINGS, AMERICAN STANDARD, KOHLER, ELJER OR APPROVED EQUAL.

PLUMBING DRAINS  
FURNISH WITH SEEPAGE FLANGE WHERE INSTALLED WITH PANS OR FLASHING, FURNISH CLAMPING RING.

ALL DRAINS SHALL BE OF THE SAME MANUFACTURER.

FURNISH FLOOR DRAINS WITH PRIMER CONNECTIONS WHERE INDICATED ON THE DRAWINGS. IN LIEU OF CAST-IN PRIMER CONNECTIONS ON THE DRAIN BODY, A TEE BETWEEN THE DRAIN BODY AND THE TRAP, TO RECEIVE THE PRIMER DISCHARGE WILL BE ACCEPTABLE.

PROVIDE FLOOR DRAINS WITH 4 INCH DEEP SEAL TRAPS.

PROVIDE ALL DRAINS AS SCHEDULED ON DRAWINGS OR APPROVED EQUAL.

INSTALLATION  
DRAIN SHALL BE INSTALLED WHERE SHOWN ON THE DRAWINGS; ACCESSIBLE AND LOCATED TO SUIT EQUIPMENT APPROVED FOR INSTALLATION. WHERE FLUSH VALVES ARE SPECIFIED WITH FIXTURES, THE SUPPLY TO THE VALVE IN EACH ROOM SHALL BE AT THE SAME HEIGHT FOR THE TYPE OF FIXTURE AND THE VALVE SHALL BE SET IN PLACE SO THAT THE CENTER LINE OF THE VALVE DISCHARGE IS DIRECTLY ABOVE THE CENTER LINE OF FIXTURE STUD. BENDING OF NIPPLE BETWEEN THE VALVE AND THE STUD TO ACHIEVE CONNECTION WILL NOT BE PERMITTED.

CHROME PLATED PIPING REQUIRING THE USE OF WRENCH SHALL BE PROTECTED FROM DAMAGE.

BOLT WATER CLOSET CARRIER TO FLOOR.

GAS PIPING

PIPING  
SHALL COMPLY WITH THE REQUIREMENTS OF NFPA NO. 54 AND THE LOCAL GAS COMPANY.

PIPE SHALL BE SCHEDULE 40 BLACK STEEL PIPE WITH MALLEABLE FITTINGS

INSTALLATION  
PIPING SHALL COMPLY WITH THE REQUIREMENTS OF NFPA NO. 54 AND THE LOCAL GAS COMPANY.

INSTALL GAS SHUT-OFF AND GAS MANIFOLDS AS INDICATED OR REQUIRED.

DOMESTIC HOT AND COLD WATER

DESCRIPTION  
THE WORK INCLUDES FURNISHING AND INSTALLING HOT AND COLD WATER PIPING AS SHOWN ON THE DRAWINGS AND SPECIFIED HEREIN.

PIPING  
HOT AND COLD WATER PIPING SHALL BE COPPER WATER TUBE HARD TEMPER, TYPE "L" WITH WROUGHT SOLDER FITTINGS ABOVE FLOOR AND SOFT TEMPER TYPE "K" WITH WROUGHT SOLDER FITTINGS BELOW GRADE.

GATE VALVES  
SPECIFIED IN SECTION, PLUMBING VALVES.

INSTALLATION  
NOTCHING OF PIPE FOR CONNECTION NOT PERMITTED.

WHERE POSSIBILITY OF BACKFLOW FROM THE DRAIN TO THE SUPPLY FITTING EXISTS, INSTALL VACUUM BREAKERS.

NOT MORE THAN ONE LAVATORY, SINK, OR SIMILAR FIXTURE SHALL BE SUPPLIED BY A 1/2 INCH BRANCH. LINEAR DIMENSIONS NOT TO EXCEED 5 FEET.

MAKE CONNECTION TO EQUIPMENT AND FIXTURES INDICATED ON THE DRAWINGS OR SPECIFIED HEREIN.

HOT WATER BRANCH CONNECTIONS TO DISTRIBUTION MAINS SHALL BE TOP TAKE-OFF, SWING JOINT TYPE.

ALL PIPING INSTALLED BELOW GROUND SHALL RECEIVE TWO COATS OF KOPPERS NO. 50 OR APPROVED EQUAL.

PLUMBING INSULATION

DESCRIPTION  
INSULATION SHALL NOT BE INSTALLED UNTIL TESTING PROCEDURES HAVE BEEN COMPLETED WITH AND ALL SURFACES HAVE BEEN CLEANED AND FREE OF DIRT, GREASE AND COMPLETELY DRIED.

MATERIALS SHALL COMPLY WITH UL 723. FLAME SPREAD RATING, HOT SURFACE TEST PERFORMANCE, AND SMOKE DEVELOPED RATING.

SUBMITTALS  
SAMPLES AND MANUFACTURER'S PRODUCT DATA: SUBMIT SAMPLES OF INSULATION AND ADHESIVE AND PRODUCT DATA LISTING RECOMMENDATIONS FOR USE AND COMPLIANCE WITH NFPA 90.

INSULATION  
INSULATION FOR HOT AND COLD WATER PIPING, SHALL BE SECTIONAL GLASS FIBER AS MANUFACTURED BY OWENS CORNING FIBERGLASS TYPE ASJUSLJI OR APPROVED EQUAL, WITH FACTORY APPLIED, ALL PURPOSE, FIRE RETARDANT JACKET.

INSULATION FOR EXPOSED HOT AND COLD WATER PIPING SHALL BE SECTIONAL GLASS FIBER AS MANUFACTURED BY OWENS CORNING FIBERGLASS TYPE ASJUSLJI OR APPROVED EQUAL, WITH FACTORY APPLIED, 016 EMBOSSED ALUMINUM JACKET.

ADHESIVE SHALL BE BENJAMIN FOSTER 30-36, OR APPROVED EQUAL, WHITE INSULATION LAGGING ADHESIVE.

VAPOR BARRIER MASTIC SHALL BE BENJAMIN FOSTER NO. 82-07, WHITE, OR APPROVED EQUAL.

INSTALLATION  
HOT AND COLD WATER PIPING: SHALL BE INSULATED WITH 1/2 INCH THICK GLASS FIBER INSULATION HAVING A FACTORY APPLIED, ALL PURPOSE, FIRE RETARDANT JACKET WITH A MINIMUM R-1.0 PER INCH. CONCEALED AND EXPOSED PIPING SHALL HAVE THE INSULATION APPLIED WITH SIDE AND END JOINTS BUTTED TIGHTLY. SEAL JACKET LEGS AND BUTT JOINT STRIPS WITH ADHESIVE.

INSULATE FITTINGS FOR PIPING UP TO 3 INCHES IPS WITH MOLDED GLASS FIBER. INSULATE FITTINGS FOR PIPING LARGER THAN 3 INCHES WITH MOLDED FITTINGS OR SEGMENTED SECTIONS, WIRED IN PLACE TO THE SAME THICKNESS AS ADJACENT INSULATION. EXPOSED INSULATED PIPING AND FITTINGS SHALL BE JACKETED WITH 6 OUNCE CANVAS PIPING INCLUDING THE FITTING CHANGE FROM HORIZONTAL TO VERTICAL. CONCEALED AND EXPOSED PIPING SHALL HAVE THE INSULATION APPLIED WITH SIDE AND END JOINTS BUTTED TIGHTLY. SEAL OFF ENDS OF INSULATION WITH VAPOR BARRIER MASTIC AT EACH FITTING AND AT 21 FOOT INTERVALS ON CONTINUOUS RUNS.

INSTALL THE FACTORY APPLIED FIRE RETARDANT JACKET VAPOR BARRIER SO THAT IT WILL LAP SMOOTHLY AND SECURELY AT THE LONGITUDINAL LAP AND ADHERE IT WITH VAPOR BARRIER MASTIC. ADHERE 3 INCH WIDE BUTT STRIPS X SMOOTHLY OVER ALL END JOINTS WITH THE VAPOR BARRIER MASTIC TO ASSURE A CONTINUOUS VAPOR BARRIER - NO STAPLES ALLOWED. INSULATE DRAIN BODIES AND FITTINGS WITH METERED SEGMENTS OF PIPE INSULATION, OVERSIZED PIPE INSULATION OR MOLDED FITTINGS. COAT WITH TWO, 1/8 INCH COATS OF VAPOR BARRIER MASTIC REINFORCED WITH GLASS FABRIC EXTENDING 2 INCHES ONTO ADJACENT PIPES. EXPOSED INSULATED PIPING AND FITTINGS SHALL BE JACKETED WITH 8 OUNCE CANVAS. TERMINATE INSULATION NEATLY AT CLEANOUTS ON STORM AND COLD DRAIN PIPING. DO NOT COVER CLEANOUTS.

DOMESTIC WATER HEATING

DESCRIPTION  
PROVIDE DOMESTIC WATER HEATING EQUIPMENT WHERE SHOWN ON DRAWINGS AND SPECIFIED.

DISCHARGE PIPE  
RELIEF VALVE DISCHARGE SHALL BE COPPER WATER TUBE, TYPE M.

INSTALLATION  
WATER HEATER SHALL BE INSTALLED WHERE SHOWN ON THE DRAWINGS.

DISCHARGE PIPE SHALL HAVE TERMINATING END CUT AT 45 DEGREE ANGLE.

TERMINATE RELIEF VALVE DRAIN AS SHOWN ON THE DRAWINGS.



307B SW Market St., Lee's Summit, Missouri 64063 | 816.249.2270 | www.collinswebb.com

Johnny Jo's - Lee's Summit

228 SW MAIN ST.  
LEE'S SUMMIT, MO 64063

COPYRIGHT © BY  
COLLINS WEBB  
ARCHITECTURE, LLC

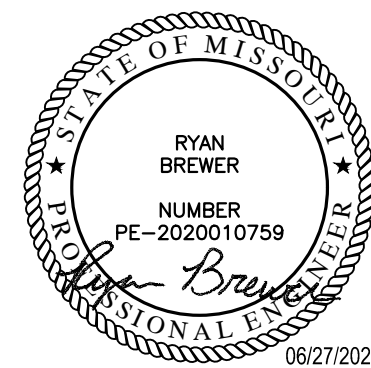

PROFESSIONAL SEAL

P301

ISSUE DATE: 27 June 2023  
COLLINS WEBB #: 23063

PLUMBING  
SPECIFICATIONS