

NO UTILITIES WERE LOCATED AS PART OF THIS PLOT PLAN. THE CONTRACTOR SHALL CALL MISSOURI ONE-CALL SYSTEM, INC. AT 1.800.344.7493, PRIOR TO BEGINNING ANY CONSTRUCTION OR EXCAVATION.

PLOT PLAN

NOTE:
NO TITLE REPORT WAS PROVIDED BY THE CLIENT. POWELL CWM, INC. ASSUMES NO RESPONSIBILITY FOR BOUNDARY OR EASEMENTS NOT SHOWN.

THE CONTRACTOR OR CONTRACTORS SHALL VERIFY THAT THE FOUNDATION DIMENSIONS SHOWN AND THE CONSTRUCTION STAKING ARE IN COMPLIANCE WITH THE OWNERS OR BUILDERS FOUNDATION PLAN. CUTS AND FILLS SHOWN ON CONSTRUCTION STAKING ARE FOR ASSISTANCE IN EXCAVATION ONLY. FINAL BASEMENT OR TOP OF FOUNDATION ELEVATIONS SHALL BE MADE BY THE OWNER OR CONTRACTOR.

THE CLIENT HAS MADE AN AGREEMENT THAT THIS IS NOT A BOUNDARY SURVEY.

IT IS THE RESPONSIBILITY OF THE CONTRACTOR TO VERIFY THE LOCATION OF ALL PROPERTY LINES PRIOR TO BEGINNING CONSTRUCTION.

IT IS THE RESPONSIBILITY OF THE CONTRACTOR TO VERIFY THE DEPTH OF THE SANITARY SEWER IN RELATION TO THE FOUNDATION PRIOR TO POURING THE FOUNDATION.

THE CONTRACTOR SHALL PROVIDE FOR POSITIVE DRAINAGE AWAY FROM BUILDING AT ALL TIMES.

RELEASE FOR CONSTRUCTION
AS NOTED FOR PLAN REVIEW
DEVELOPMENT SERVICES
LEE'S SUMMIT, MISSOURI
07/25/2023

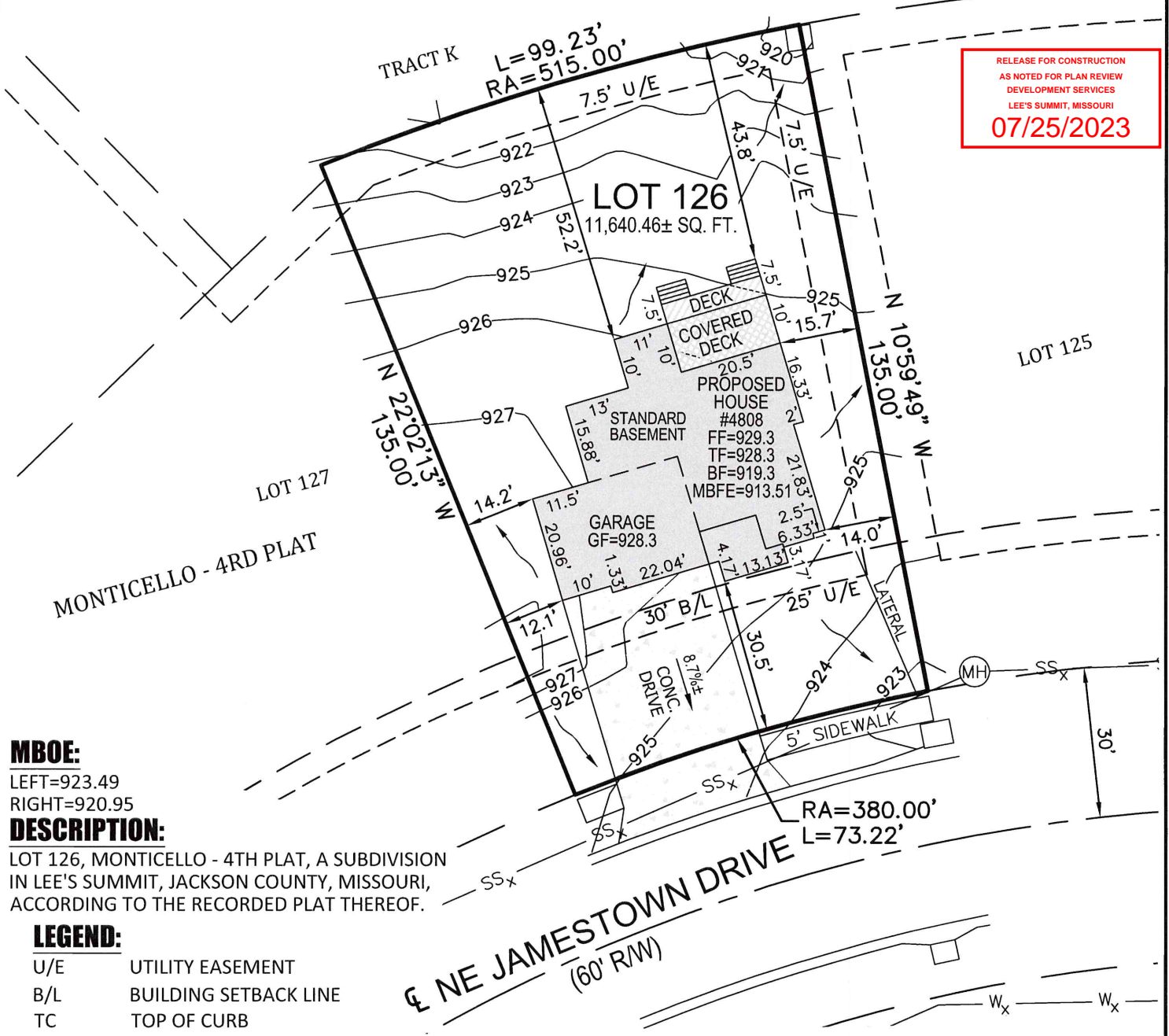

MBOE:

LEFT=923.49
RIGHT=920.95

DESCRIPTION:

LOT 126, MONTICELLO - 4TH PLAT, A SUBDIVISION IN LEE'S SUMMIT, JACKSON COUNTY, MISSOURI, ACCORDING TO THE RECORDED PLAT THEREOF.

LEGEND:

- U/E UTILITY EASEMENT
- B/L BUILDING SETBACK LINE
- TC TOP OF CURB
- CI CURB INLET
- FI FIELD INLET
- E EXISTING
- P PROPOSED
- LAG LOWEST ADJACENT GRADE
- 900* SPOT GRADE PER MDP
- 900 — PROPOSED CONTOUR PER MDP
- SS_x — SANITARY SEWER
- ... — SWALE
- R/W RIGHT-OF-WAY
- FF FINISHED FLOOR
- BF BASEMENT FLOOR
- TF TOP OF FOUNDATION
- GF GARAGE FLOOR
- MBFE MINIMUM BASEMENT FLOOR ELEVATION

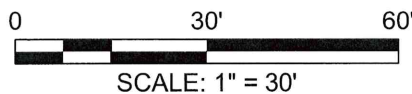

JEREMY M. POWELL, PMP, PLS, CFedS, ENV SP
MO LS 2007000084

<p>3200 S. State Route 291, Bldg. 1 Independence, MO 64057 816.373.4800 powellcwm.com</p> <p>Certificates of Authority Architecture: MO 310 KS 73 Engineering: MO 4 KS 241 Land Surveying: MO 123 KS 36</p>	<p>4808 NE JAMESTOWN DRIVE LEE'S SUMMIT, JACKSON COUNTY, MO</p>	<p>PROJECT NO. 21-1906</p>
	<p>CLIENT: NICK ZVACEK CONSTRUCTION</p>	<p>SCALE: 1"=30'</p>
		<p>DATE: 04/21/21</p>