

4. Follow TPI Requirements for Long Span Trusses (>60').

ENGINEER, EVERSTEAD

25 PSF TCLL
10 PSF TCDL
10 PSF BCDL

PROPER HANDLING OF TRUSSES SHALL BE THE RESPONSIBILITY OF THE INSTALLATION CREW AT THE JOBSITE. TEMPORARY AND PERMANENT BRACING FOR HOLDING TRUSSES PLUMB AND FOR RESISTING LATERAL FORCES SHALL BE DESIGNED AND INSTALLED BY OTHERS. NO LOADS OTHER THAN THE INSTALLERS ARE TO BE APPLIED TO TRUSSES UNTIL AFTER ALL BRACING AND FASTENING IS COMPLETED. AT NO TIME SHALL CONCENTRATED LOADS GREATER THAN DESIGN LOADS BE APPLIED TO THE TRUSSES. ALL TRUSS TO FRAMING CONNECTIONS ARE RECOMMENDATIONS ONLY AND NEED TO BE SPECIFIED BY THE BUILDING DESIGNER. TRUSSES ARE CAPABLE OF BEING MOVED (+/-) 4in. EITHER DIRECTION

**Builders
FirstSource**

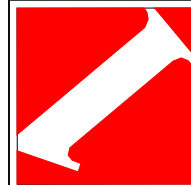

JOB No.	3564895
DESCRIPTION	Summit Homes - 161 Highland Meadows
B ADDRESS	2747 SW 11th Terrace
CITY	Lee's Summit, MO
DESIGNER	Scott Clevenger
DATE	6/29/2023

ROOF

TRUSS LAYOUT

1 of 1

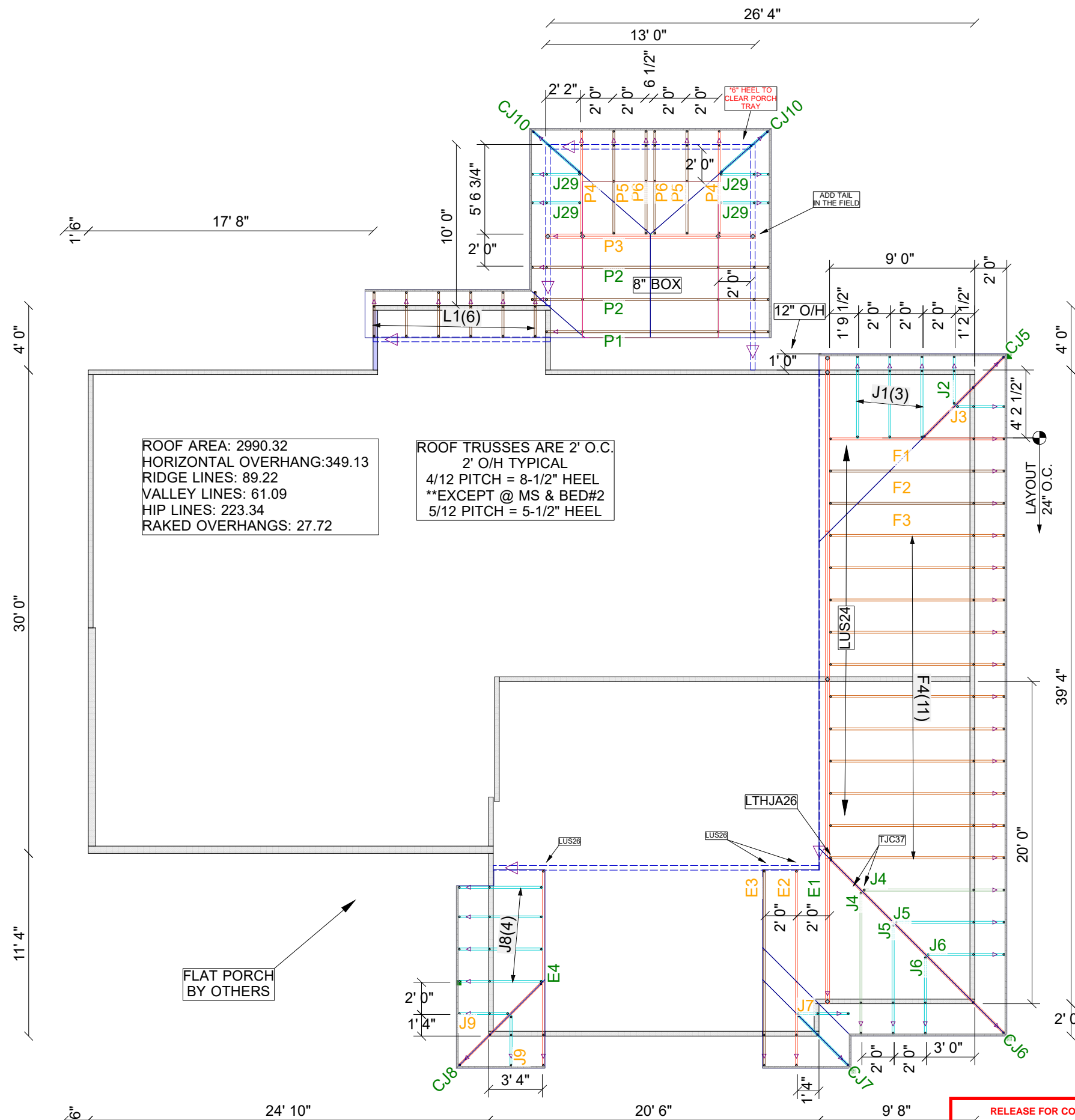

07/03/2023

Lower Level

