

3/15/2023 1:38:11 PM

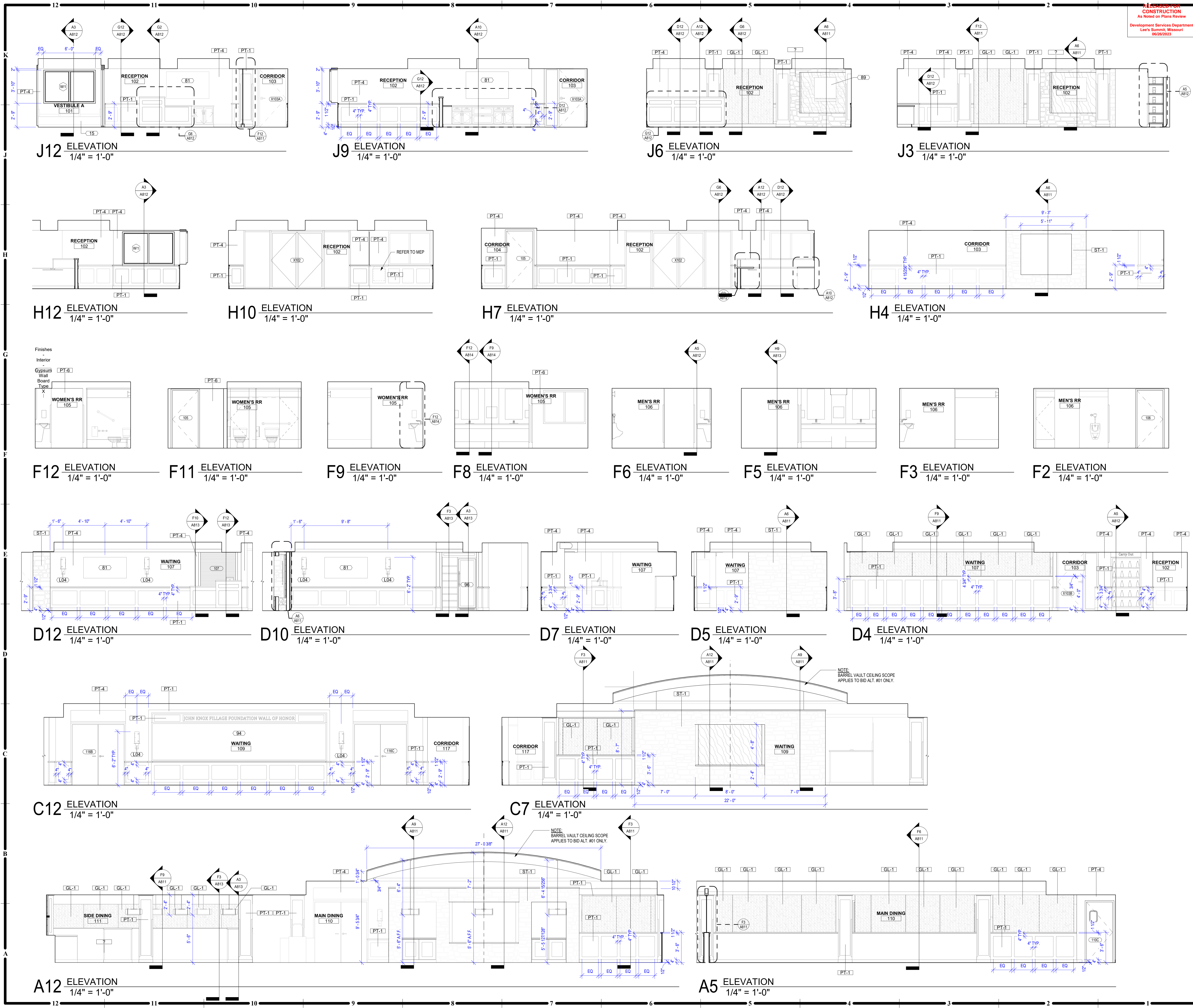

ALTERNATE FOR CONSTRUCTION
As Noted on Plans Review
Development Services Department
Lee's Summit, Missouri
06/26/2023

**GENERAL NOTES:
GLASS TYPES**

1. RE. SHEET G001 FOR ADDITIONAL GENERAL NOTES THAT ARE APPLICABLE.
2. ALL DIMENSIONS ARE TO ROUGH OPENING AND TO TOP OR BOTTOM OF MULLION, UNLESS NOTED OR SHOWN OTHERWISE.
3. ALL OPENINGS ARE TO BE FIELD VERIFIED, AND NOTED AS SUCH ON SHOP DRAWINGS. PRIOR TO ARCHITECT'S REVIEW.
4. GLASS DOORS, ADJACENT PANELS AND ALL GLAZED OPENINGS WITHIN 1'-0" OF THE FLOOR, AND WITHIN A 24 INCH ARC OF EITHER VERTICAL EDGE OF A DOOR, ETC., SHALL BE SAFETY GLAZING AS APPROVED FOR IMPACT BY APPLICABLE BUILDING CODES, AND SHALL BE LABELED AS SUCH.

GLASS TYPE LEGEND

DESIGNATION NUMBER	DESCRIPTION
1	TEMPERED GLASS COLOR: CLEAR

**GENERAL NOTES:
INTERIOR FINISHES & DETAILS**

1. RE. SHEET G001 FOR ADDITIONAL GENERAL NOTES THAT ARE APPLICABLE.
2. RE. SHEET G002 ACCESSIBILITY GUIDELINES FOR MOUNTING HEIGHTS OF FIXTURES AND ACCESSORIES.
3. RE. A001 FOR TOILET ACCESSORY SCHEDULE.
4. PROVIDE GYPSUM BOARD CONTROL JOINTS AT DOOR HEADERS WHERE EXPOSED FINISHED GYPSUM BOARD EXCEEDS 36 FEET (TYP.) UNLESS SHOWN OTHERWISE. JOINTS TO BE LINED UP WITH BOTH SIDES OF DOOR FRAMES FOR DOORS 4'-0" AND OVER AND ALL DOORS THAT ARE LEAD LINED CONTROL JOINTS NOT NECESSARY AT WALLS WHERE ACOUSTICAL WALL COVERING IS SPECIFIED.
5. CONTINUE WALL FINISH AS SCHEDULED BEHIND ALL FURNITURE AND EQUIPMENT, INCLUDING UNDER OPEN COUNTERS.
6. TRANSITION ALL WALL AND BASE FINISHES, AND/OR COLOR CHANGES AT INSIDE CORNERS, UNLESS NOTED OTHERWISE. CONSULT ARCHITECT FOR CLARIFICATION, IF NECESSARY.
7. CONTINUE WALL BASE AT ALL WALLS, FURRED OUT COLUMNS & COLUMN COVERS, AND AT ALL CASEWORK TOE ROCKS, SIDE PANELS, AND UNDER OPEN COUNTERS, UNLESS NOTED OTHERWISE.
8. CONTRACTOR SHALL FIELD VERIFY ALL DIMENSIONS PRIOR TO MILLWORK CASEWORK FABRICATION & INSTALLATION. CASEWORK VENDOR TO COORDINATE WITH OWNER FOR HARDWARE.
9. ALL PLASTIC LAMINATE DOOR AND DRAWERS TO RECEIVE 3MM PVC EDGEBANDING AND ALL COUNTERTOPS TO RECEIVE 3MM PVC EDGEBANDING.
10. CONTRACTOR SHALL PROVIDE & INSTALL GROMMETS AT 48" O.C. MAX. AT ALL WORK STATIONS WITH OPEN KNEE SPACE. COORDINATE LOCATIONS DIRECTLY WITH ELECTRICAL DATA DRAWINGS FOR OUTLET LOCATIONS. COLOR TO BE SELECTED BY OWNER.
11. CONTRACTOR SHALL PROVIDE COUNTERTOP BRACKETS AT OPEN KNEE SPACES WIDER THAN 42" (TYP.), CENTER IN OPEN AREA AND PAINT TO MATCH WALL COLOR, UNLESS NOTED OR SHOWN OTHERWISE.
12. RE. EQUIPMENT DRAWINGS FOR EQUIPMENT ITEMS SHOWN DASHED, PROVIDED BY EQUIP. CONSULTANT AND/OR SUPPLIED BY OWNER. COORDINATE WITH OTHER TRADES AS NECESSARY.
13. MECH. & ELEC. SYMBOLS AND OUTLETS ARE SHOWN FOR REFERENCE ONLY. COORDINATE LOCATIONS WITH MEP DRAWINGS. CONSULT ARCHITECT FOR CLARIFICATION, IF NECESSARY.
14. ALL BACKSLASH MATERIAL SHALL MATCH COUNTERTOP MATERIAL. U.N.O. COORDINATE FINISH SELECTION WITH OWNER.
15. INSTALL METAL TRANSITION STRIP WHERE WALL TILE MEETS PAINTED GYP. ED. WALL IN ALL VERTICAL AND/OR HORIZONTAL CONDITIONS. U.N.O.
16. WALL BASE ALONG ALL GYP. WALLS - COORD. FINISH WITH OWNER.
17. NO WALL BASE ALONG STONE VENEER OR TILE WALLS.
18. ALL GYP. CEILINGS AND CEILING D.T.S. TO BE PAINTED. REFER TO FINISH SCHEDULE.
19. PROVIDE FRP TO 3'-0" AFF. AS NOTED.
20. PROVIDE LEVEL 4 FINISH FOR ALL WALLS TYP.

GENERAL NOTE:

FINISH MATERIALS TO BE PROCURED FROM MANUFACTURERS AS LISTED IN FINISH LEGEND. ALTERNATES OR SUBSTITUTIONS WILL NOT BE ACCEPTED UNLESS APPROVED BY OWNER AND MEETS OR EXCEEDS ESTABLISHED PRODUCT REQUIREMENTS.



JOHN KNOX VILLAGE - RESTAURANT
1001 NW CHIPMAN RD
LEE'S SUMMIT, MO 64081

COPYRIGHT © BY
COLLINS WEBB
ARCHITECTURE, LLC
REVISION DATES:



03/14/2023
PROFESSIONAL SEAL

A801
ISSUE DATE: 14 MARCH 2023
COLLINS WEBB #: 22010

INTERIOR ELEVATIONS

PERMIT SET