

- WALL TYPE NOTES:**
1. DRYWALL PARTITIONS SHOULD BE CONSTRUCTED IN ACCORDANCE WITH ASTM E487 - STANDARD PRACTICE FOR INSTALLING SOUND ISOLATING GYPSUM BOARD PARTITIONS, AND ASTM C919 - STANDARD PRACTICE FOR USE OF SEALANTS IN ACOUSTICAL APPLICATIONS. ALL SOUND BARRIER PARTITIONS SHOULD EXTEND FROM FLOOR TO STRUCTURE, UNLESS STATED OTHERWISE. METAL STUDS SHALL BE RIGIDLY ATTACHED ONLY AT HEAD AND FOOT. STRUCTURAL CROSS BRACING MUST NOT RIGIDLY CONNECT TO BOTH METAL STUD WALLS.
 2. COORDINATE METAL STUD GAUGE WITH PRE-APPROVED EQUIPMENT ANCHORAGE. WHERE A DISCREPANCY OCCURS, THE MORE STRINGENT REQUIREMENT SHALL GOVERN.
 3. PROVIDE AND INSTALL ALL STIFFENERS, BRACING, BACK-UP PLATES AND SUPPORTING BRACKETS REQUIRED FOR THE INSTALLATION OF ALL CASEWORK AND OF ALL FLOOR MOUNTED OR SUSPENDED MECHANICAL, ELECTRICAL OR LABORATORY EQUIPMENT.
 4. WHERE HVAC OR OTHER MECHANICAL, ELECTRICAL AND PLUMBING ITEMS PENETRATE PARTITIONS, STUDS SHALL BE BRACED AND FRAMED TO STRUCTURE AS REQUIRED TO PROVIDE ADEQUATE SUPPORT. ALL PENETRATIONS THROUGH ACOUSTICAL AND FIRE RATED WALLS SHALL BE SEALED TO PROVIDE FIRE, SMOKE AND/OR ACOUSTICAL ISOLATION OF SPACES WITH APPROPRIATE ACOUSTICAL/FIRESTOP MATERIAL.
 5. THERE SHALL BE NO BACK-TO-BACK ELECTRICAL, TELEPHONE, OR OTHER OUTLETS, EXCEPT WHERE SPECIFICALLY SHOWN.
 6. WALL BASE IS NOT SHOWN ON ALL WALL TYPES FOR CLARITY. COORD. W/ CLIENT FOR WALL BASE SELECTION AT ALL WET LOCATIONS.
 7. PROVIDE GLASS-MAT, WATER RESISTANT BACKING BOARD AT ALL WET LOCATIONS.
 8. EXCEPT AT FIRE-RATED PARTITIONS, ALL WALL AND COLUMN GYPSUM BOARD FACING SHALL BE HELD AT 5/8" INCH BELOW STRUCTURE, UNLESS NOTED OR SHOWN OTHERWISE.
 9. PROVIDE AND INSTALL BLOCKING REQUIRED FOR ALL A.V. EQUIPMENT. G.C. TO COORDINATE WITH CLIENT FOR FINAL LOCATIONS AND SIZE REQUIREMENTS.
 10. COMPRESSIBLE FILLER - ACCEPTABLE MATERIALS WOULD BE FIBERGLASS INSULATION OR FIRESTOPPING. VOIDS TO BE COMPLETELY FILLED AND A FIRESTOP SEALANT OVER ANY ENDS. THIS IS TYPICAL FOR ALL ACOUSTICAL WALL ASSEMBLIES WHERE "COMPRESSIBLE FILLER" IS CALLED FOR. THERE CAN BE NO VOIDS IN THE INSTALLATION.
 11. MUD AND TAPE ALL 1ST AND 2ND LAYER GYP. BOARD JOINTS.
 12. PROVIDE HORIZONTAL LATERAL BRACING WIRE WELDED TO STUD FOR ALL WALLS, AT APPROPRIATE GAGE AND SPACING SPECIFIED BY SUPPLIER.

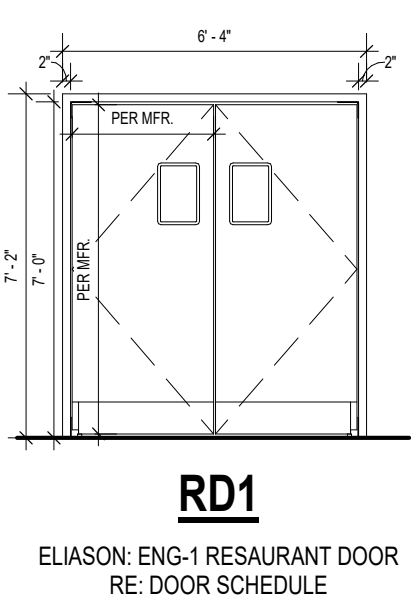

A12 EXISTING CONDITIONS
1/4" = 1'-0"



RD1
ELIASON, ENG-1 RESTAURANT DOOR
RE: DOOR SCHEDULE

J10 DOOR TYPE ELEVATIONS
1/4" = 1'-0"

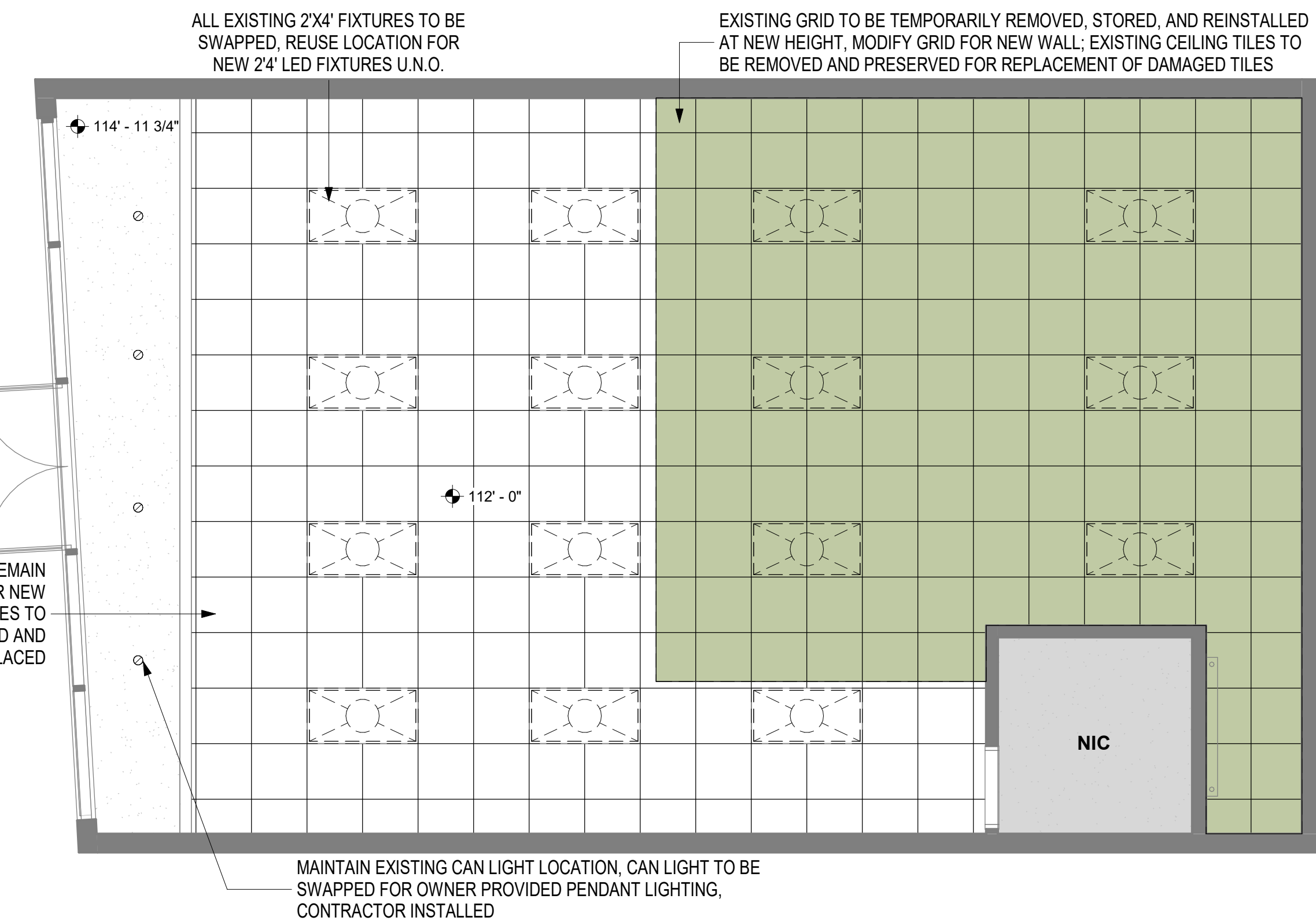

E10 1ST FLOOR RCP - DEMO
1/4" = 1'-0"

DOOR SCHEDULE									
DOOR NO.	ROOM NAME	WIDTH	HEIGHT	DOOR TYPE	DOOR MAT.	DOOR FINISH	FRAME TYPE	FRAME MATERIAL	FRAME FINISH
100	KITCHEN	6'-0"	7'-0"	RD-1	POLYMER CORE	SELECTED BY OWNER	PER MFR.	PER MFR.	SELECTED BY OWNER

- DOOR SCHEDULE REMARKS:**
1. PROTECT DOOR AND FRAME FROM DAMAGE THROUGHOUT CONSTRUCTION. ANY DAMAGE TO BE REPAIRED/REPLACED PER OWNER DISCRETION.
 2. ELIASON DOOR ENG-1, LAMINATE SELECTED BY OWNER. 1-1/2" POLYMER COOR. 8" HIGH IMPACT SCUFF PLATES, BOTH SIDES. HARDWARE - INTERNAL GRAVITY OPERATED. HINGE - ELIASON HIDDEN HARDWARE. WINDOW - STANDARD FLUSH 9"x14" CLEAR ACRYLIC, DOUBLE GLAZED.

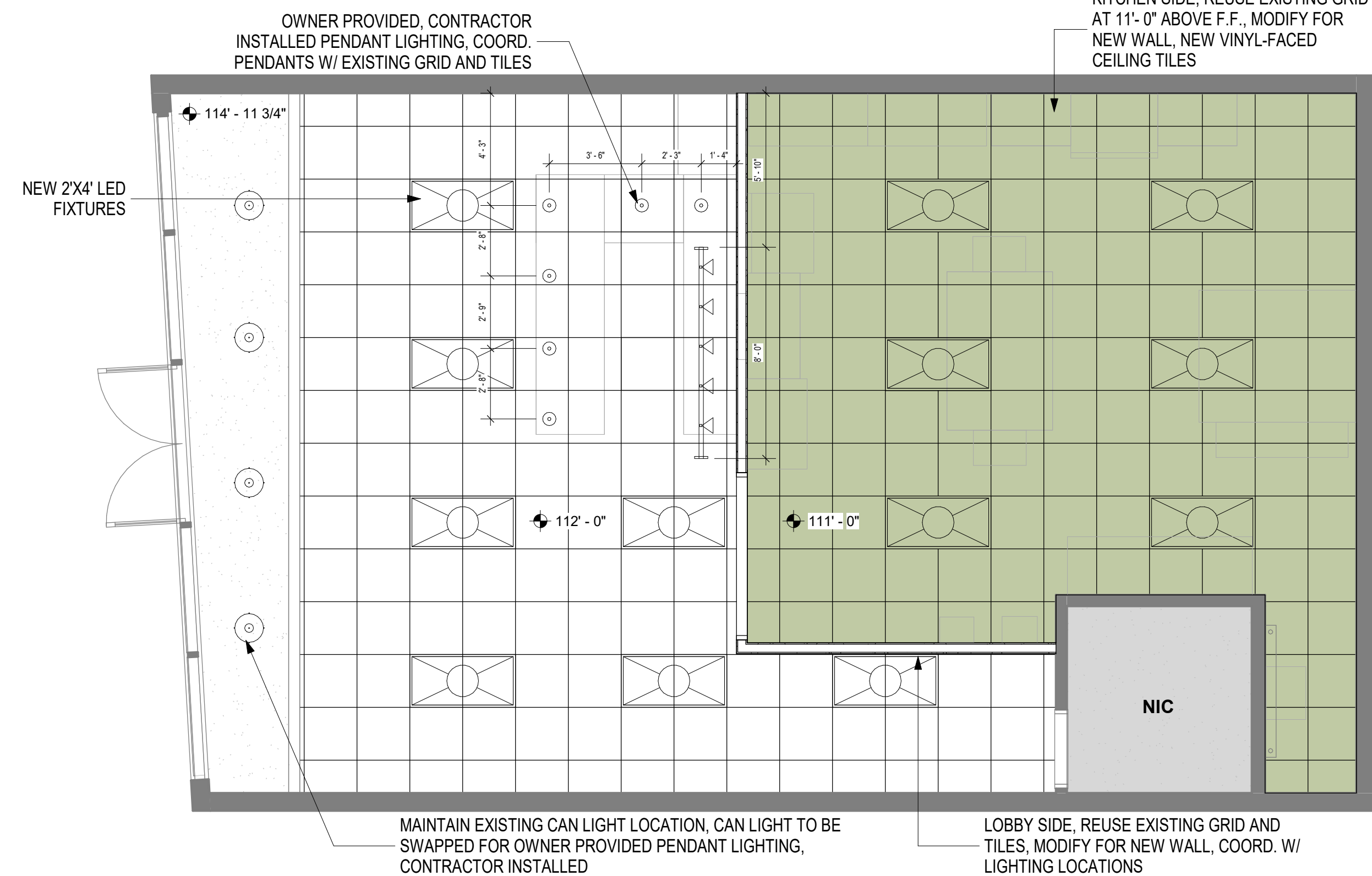

E5 1ST FLOOR - RCP
1/4" = 1'-0"

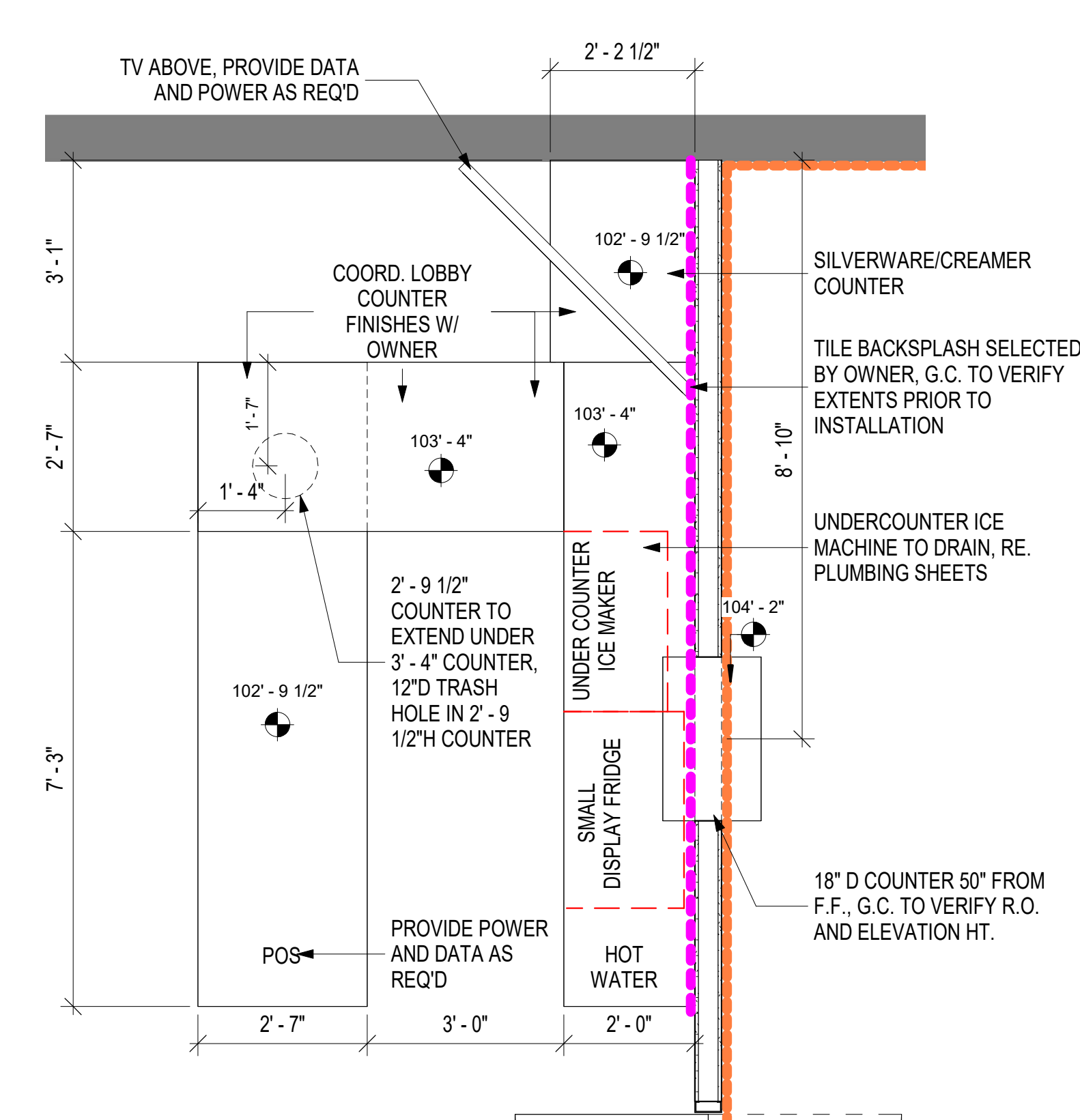

A9 POS - ENLARGED PLAN
1/2" = 1'-0"

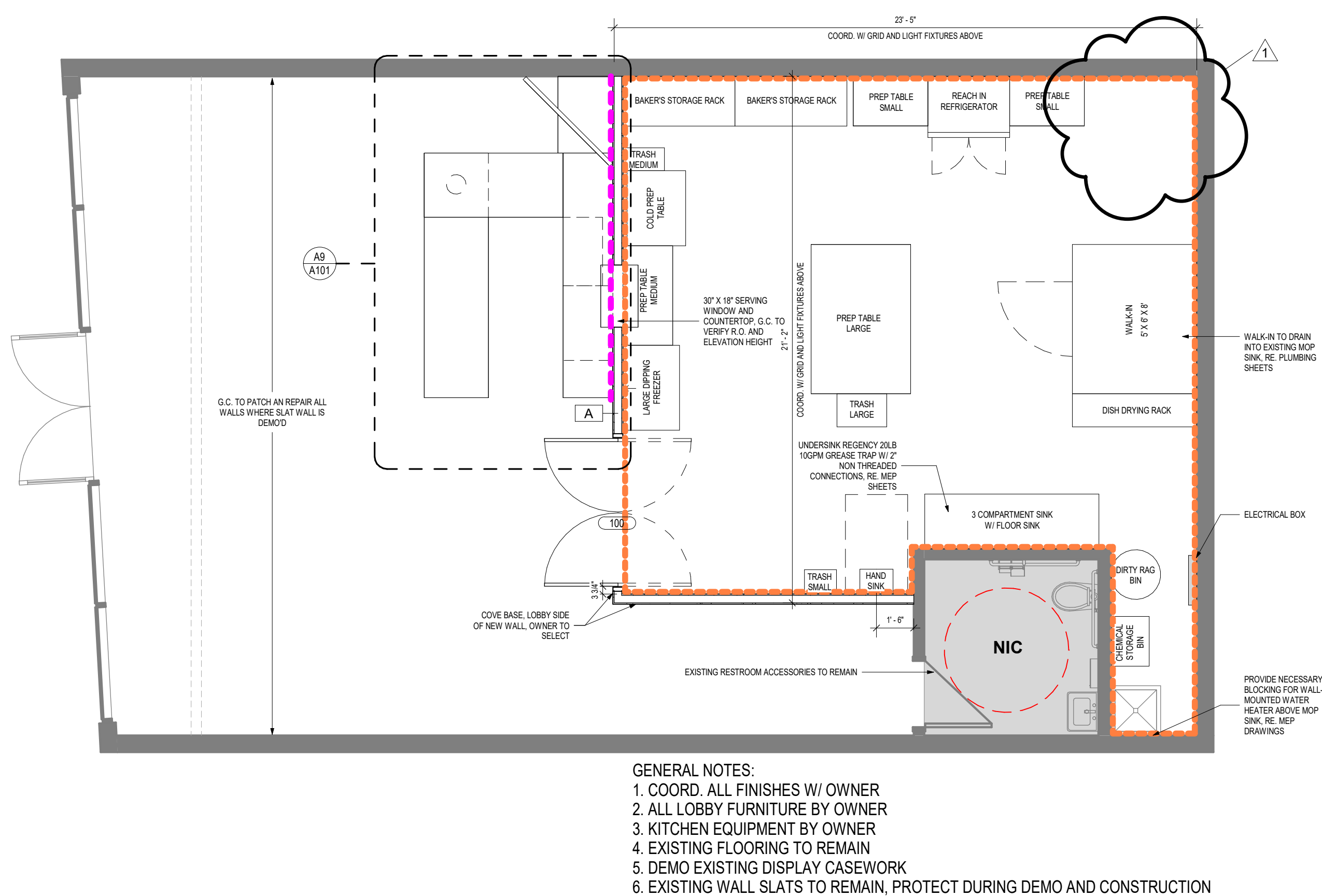

A5 1ST FLOOR - RCP
1/4" = 1'-0"

**GENERAL NOTES:
FLOOR PLANS**

1. SEE GENERAL ARCHITECTURAL SHEETS FOR ADDITIONAL NOTES AND DETAILS THAT ARE APPLICABLE.
2. ARCHITECTURAL ELEVATION 100'-0".
3. DIMENSIONS SHOWN ON THE FLOOR PLAN ARE TO THE FACE OF GYP. BOARD WALL (FGC), FACE OF MASONRY (FOM), FACE OF CONCRETE WALLS (FOC), AND COLUMN GRID LINES, UNLESS NOTED OR SHOWN OTHERWISE.
4. NOTE: WALL THICKNESSES ARE ACTUAL DIMENSIONS AND PER WALL TYPES. SEE GENERAL SHEETS.
5. DOOR OPENINGS NOT LOCATED BY DIMENSION SHALL BE CENTERED IN WALL SHOWN OR LOCATED INCHES FROM FINISH WALL TO HINGE SIDE OF THE DOOR, ALWAYS ALLOWING A MINIMUM OF 18" FROM THE FULL SIDE STRIKE SIDE OF THE DOOR TO THE INTERSECTING WALL, OR OTHER PROTRUDING OBJECTS.
6. ALL ALCOVES WITHOUT A SPACE IDENTIFICATION NUMBER SHALL HAVE THE SAME FINISHES AS THE ADJOINING SPACES.
7. MAINTAIN AND PROTECT EXISTING EXPANSION JOINTS DURING CONSTRUCTION. PATCH/REPAIR/REPLACE TO MATCH EXISTING RATINGS AS REQUIRED ON THE SHELL PORTION OF PROJECT.

**GENERAL NOTES:
REFLECTED CEILING PLANS**

1. RE: SHEET G001 FOR ADDITIONAL GENERAL NOTES THAT ARE APPLICABLE.
2. RE: ELECTRICAL SHEETS AND SPECIFICATIONS FOR DETAILED INFORMATION ON LIGHT FIXTURE SCHEDULE.
3. RE: MECHANICAL SHEETS AND SPECIFICATIONS FOR DETAILED INFORMATION ON DIFFUSERS.
4. RE: MECHANICAL SHEETS FOR LOCATIONS OF SOUND ISOLATION BELOW AND/OR AROUND MECH. EQUIPMENT.
5. DIMENSIONS SHOWN ON THE REFLECTED CEILING PLANS ARE TO THE FACE OF GYP. BOARD (FGC), AND COLUMN GRID LINES, UNLESS NOTED OR SHOWN OTHERWISE.
6. ALL CEILING HEIGHTS AS SHOWN ON PLANS AND DETAILS ARE FROM SLAB OR TILE FLOOR (FINISHED FLOOR) TO FINISH CEILING.
7. AT ALL GYP. BD. SOFFITS: EXTEND GYP. BD. 6 INCHES ABOVE ADJACENT CEILING.
8. CEILING TILES GRID TO BE CENTERED IN THE ROOM, UNLESS NOTED OTHERWISE.
9. RECESSED LIGHTING, SPEAKERS, SMOKE DETECTORS, ETC. AND PENDANT LIGHT FIXTURES, SHALL BE CENTERED IN CEILING TILE OR GYP. BD. CEILING, UNLESS NOTED OTHERWISE.
10. COORDINATE ALL CEILING MOUNTED EQUIPMENT AND FIXTURES WITH CASEWORK BELOW.
11. IF THERE IS A CONFLICT BETWEEN ANY ABOVE-CEILING MECHANICAL/ELECTRICAL/PLUMBING WORK & THE SCHEDULED OR SHOWN CEILING HEIGHT, CONTACT THE ARCHITECT IMMEDIATELY FOR CLARIFICATION.
12. PROVIDE OVERALL CEILING COORDINATION DRAWING SHOWING ALL DEVICES DURING SHOP SUBMITTAL PROCESS.
13. ALL EXPOSED CONDUIT, DUCTWORK, ETC. TO BE MATCH CEILING.

CEILING PLAN LEGEND

NOTE: SOME SYMBOLS MAY NOT BE USED IN THIS DRAWING OR PROJECT.

- ACT-1: EXISTING CEILING**
EXISTING LAYER ACOUSTICAL CEILING TILE AND GRID SYSTEM (2X2)
- ACT-2: VINYL-FACED CEILING TILE**
ARMSTRONG CEILING, 2X2' KITCHEN ZONE SQUARE LAY-IN (WHITE)
- EXISTING 5/8" GYPSUM BOARD BULKHEAD, CEILING OR SOFFIT. SEE APPLICABLE DETAILS AND SECTIONS.
- 2'X4' LAY-IN LED LIGHT FIXTURE, RE. ELECTRICAL FOR TYP.
- RECESSED CAN LIGHT FIXTURE, SEE ELECTRICAL DRAWINGS FOR TYPE.
- WALL MOUNTED EXISTING FLUORESCENT UTILITY LIGHT FIXTURE.
- DECORATIVE PENDANT MOUNTED LIGHT FIXTURE, PROVIDED BY OWNER, CONTRACTOR INSTALLED.
- DECORATIVE PENDANT MOUNTED LIGHT FIXTURE, PROVIDED BY OWNER, CONTRACTOR INSTALLED.
- TRACK LIGHTING, CONTRACTOR INSTALLED, RE. ELECTRICAL DRAWINGS FOR TYPE.
- EMERGENCY WALL MOUNTED LIGHT FIXTURE, SEE ELECTRICAL DRAWINGS FOR TYPE.
- EMERGENCY EXIT LIGHT FIXTURE (CEILING MOUNTED), SEE ELECTRICAL DRAWINGS FOR TYPE.
- EMERGENCY EXIT LIGHT FIXTURE (WALL MOUNTED), SEE ELECTRICAL DRAWINGS FOR TYPE.
- CEILING MOUNTED RETURN AIR GRILLE, SEE MECHANICAL DRAWINGS FOR TYPE.
- CEILING MOUNTED SUPPLY DIFFUSER, SEE MECHANICAL DRAWINGS FOR TYPE.
- EXHAUST DUCT, SEE MECHANICAL DRAWINGS FOR TYPE.
- CEILING MOUNTED SPEAKER GRILLE, SEE ELECTRICAL DRAWINGS FOR TYPE.
- SPRINKLER HEAD, SEE PLUMBING DRAWINGS FOR TYPE.

- WALL FINISH LEGEND**
- FRP WITH COVE BASE, MIN. 8'-0" IN HEIGHT, OWNER TO SELECT
 - WALL TILE BACKSPLASH SELECTED BY OWNER, G.C. TO VERIFY EXTENTS PRIOR TO INSTALLATION

NOT ALL WALL FINISHES ARE GRAPHICALLY SHOWN. COORD. W/ OWNER FOR SPECIFIC LOCATIONS AND MATERIALS.



Pura Vida - Summit Fair
910R NW Blue Pkwy
Lee's Summit, MO 64086

**COPYRIGHT © BY
COLLINS WEBB
ARCHITECTURE, LLC**

REVISION DATES:

1	CITY COMMENTS	05/30/2023
---	---------------	------------

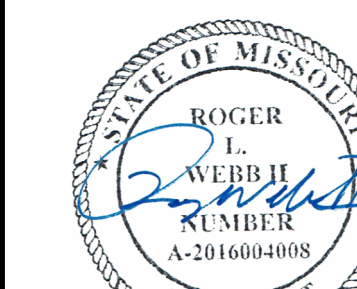

PROFESSIONAL SEAL

A101

ISSUE DATE: 16 MAY 2023
COLLINS WEBB #: 22102

1ST FLOOR PLAN & RCP