

RELEASE FOR CONSTRUCTION  
AS NOTED FOR PLAN REVIEW  
DEVELOPMENT SERVICES  
LEE'S SUMMIT, MISSOURI  
06/02/2023

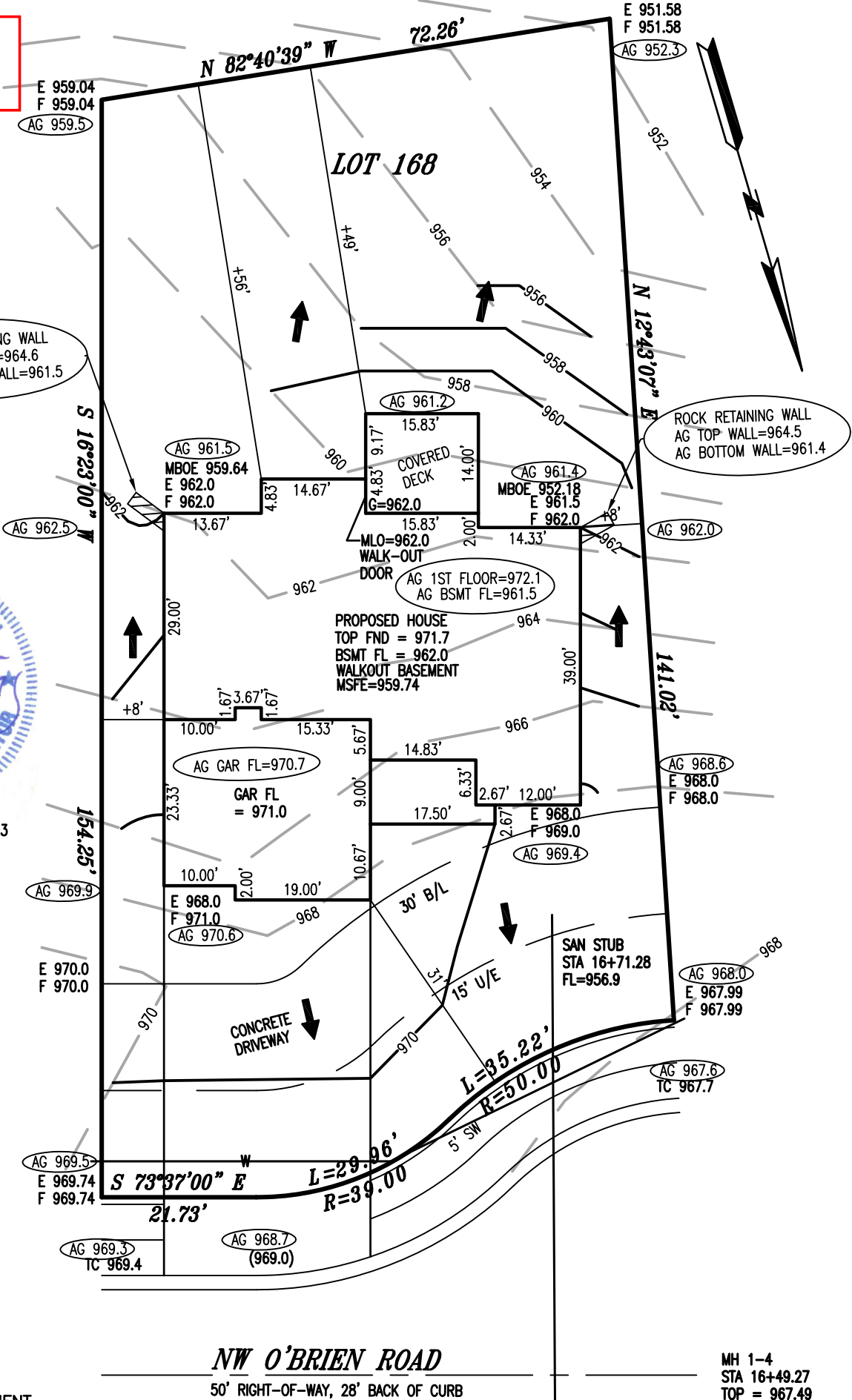

JUNE 2, 2023



KEY:  
U/E = UTILITY EASEMENT  
TC = TOP OF CURB  
B/L = BUILDING LINE  
E = EXISTING GRADE  
F = FINISH GRADE  
G = LOWEST ADJACENT GRADE

MH 1-5  
STA 18+42.03  
TOP = 972.92

NW O'BRIEN ROAD  
50' RIGHT-OF-WAY, 28' BACK OF CURB

### AS-GRADED PLOT PLAN

AG = AS GRADED ELEVATION

AS-GRADED PLOT PLAN PER FIELD  
SHOTS TAKEN 6/1/23

NOTES:  
ALL GRADES TAKEN FROM SUBDIVISION  
GRADING PLANS  
ADDRESS: 2121 NW OBRIEN ROAD

NOTES:

- LEGAL DESCRIPTION OF PROPERTY PROVIDED BY CONTRACTOR. THIS PLOT PLAN DOES NOT CONSTITUTE OR REPRESENT A BOUNDARY SURVEY. THE CONTRACTOR AND/OR OWNER SHALL BE RESPONSIBLE FOR VERIFICATION OF PROPERTY BOUNDARY, PROPERTY CORNERS, DEED DESCRIPTIONS AND LOCATIONS OF PROPOSED HOUSE WITH RESPECT TO PROPERTY LINES.
- EASEMENTS, BUILDING LINES AND SET-BACKS TAKEN FROM RECORDED PLAT ONLY.
- CONTRACTOR TO VERIFY LOCATION AND DEPTH OF SANITARY SEWER SERVICE PRIOR TO CONSTRUCTION.
- CONTRACTOR TO VERIFY ALL DIMENSIONS, ELEVATIONS AND LOCATIONS PRIOR TO CONSTRUCTION
- CONTRACTOR TO VERIFY CONDITION OF ALL FILL PRIOR TO CONSTRUCTION.
- GRADES ARE PROPOSED GRADES ONLY. FINAL GRADING AND ELEVATIONS SHALL BE CONTRACTORS RESPONSIBILITY.

JFE CONSTRUCTION

PLOT PLAN	
LOT 168	
WOODSIDE RIDGE 2ND PLAT	
LEE'S SUMMIT MISSOURI	
LADWIG and ASSOCIATES, L.L.C.	
LAND SURVEYORS	
816-309-6621	
DRAWN BY: BEL	SCALE: 1" = 20'
DATE: 6/22/22	DRAWING NO. WR-168