

1' BLOCKS
OIL TROM

CONSTRUCTION STAKE PLOT PLAN

ORDERED BY: PFEIFER HOMES

DESCRIPTION: LOT 100 WOODSIDE RIDGE 1ST PLAT
LOTS 1-143 & TRACTS A,B,C,D,E,F,G, and H
LEE'S SUMMIT, JACKSON COUNTY, MISSOURI
130 NW AMBERSHAM
NO DECK CONSTRUCTION WITHOUT A PERMIT

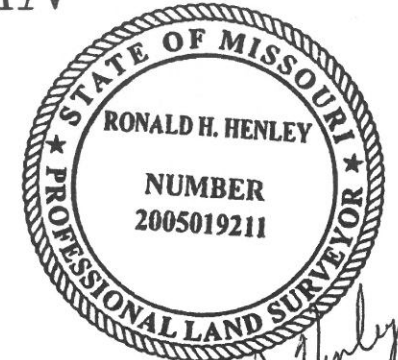

Ronald H. Henley

MLO LEFT REAR 951.98
MLO RIGHT REAR 953.38
AS GRADED PLOT PLAN
REQUIRED BEFORE
OCCUPANCY.

MBF=954.02
WALKOUT BASEMENT

FOR HOUSE DIMENSIONS
SEE HOUSE PLANS

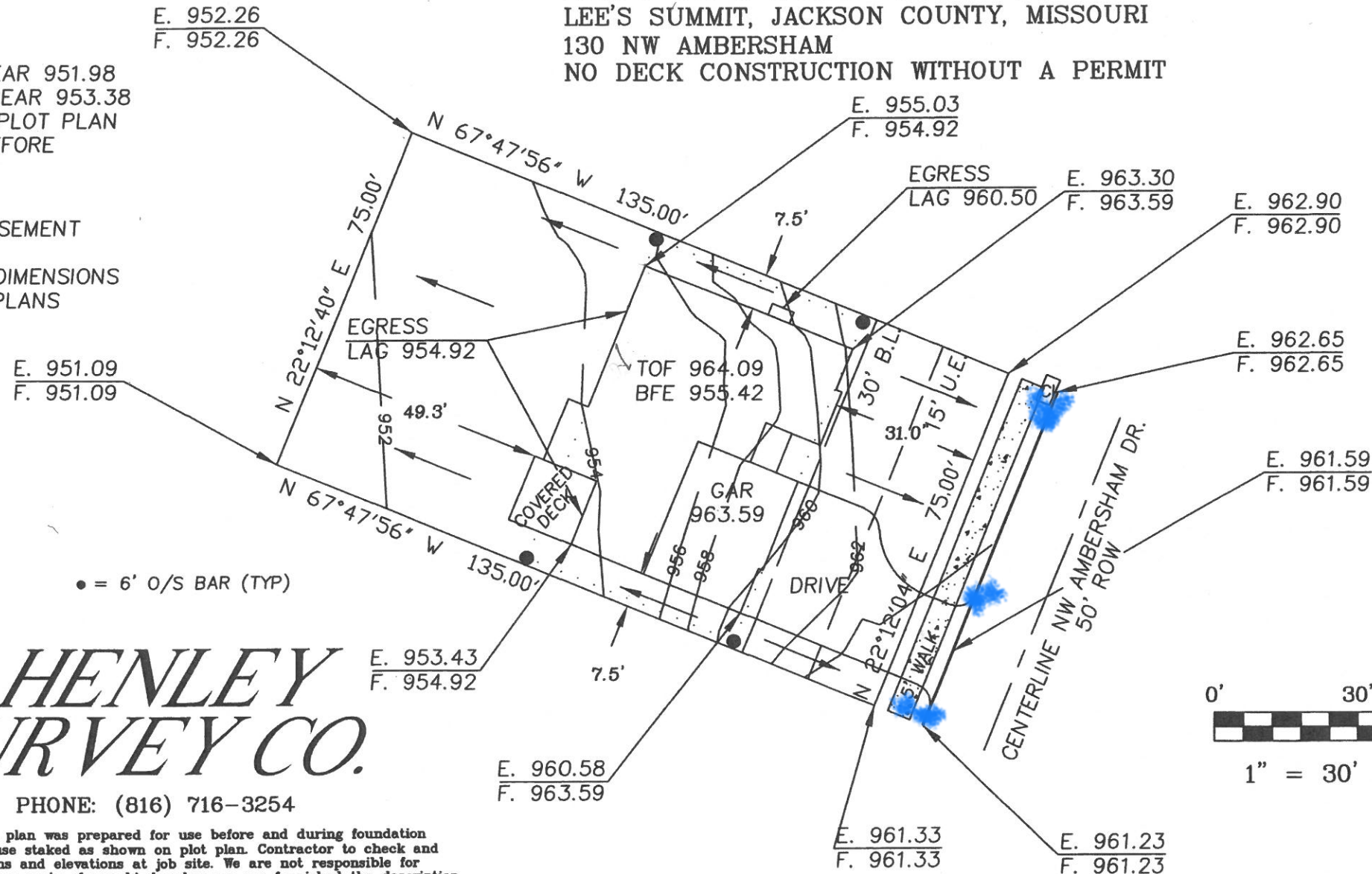

HENLEY SURVEY CO.

PHONE: (816) 716-3254

This plot plan was prepared for use before and during foundation construction only. House staked as shown on plot plan. Contractor to check and verify house dimensions and elevations at job site. We are not responsible for unknown or platted easements of any kind unless we are furnished the description of said easements before the field work is performed. NOTE: Cuts shown hereon for excavation are a guide only. Final decision as to cuts and foundation height are to be made by builder on job site.



1" = 30' DATE: 8/31/21

DIRECTION OF DRAINAGE →