

RELEASE FOR CONSTRUCTION
AS NOTED ON PLANS REVIEW
DEVELOPMENT SERVICES
LEE'S SUMMIT, MISSOURI
05/30/2023 3:53:15

CONSTRUCT FOOTING PER ORIGINAL
DESIGN INTENT AND CONTRACTOR
PRICING
05.25.2023

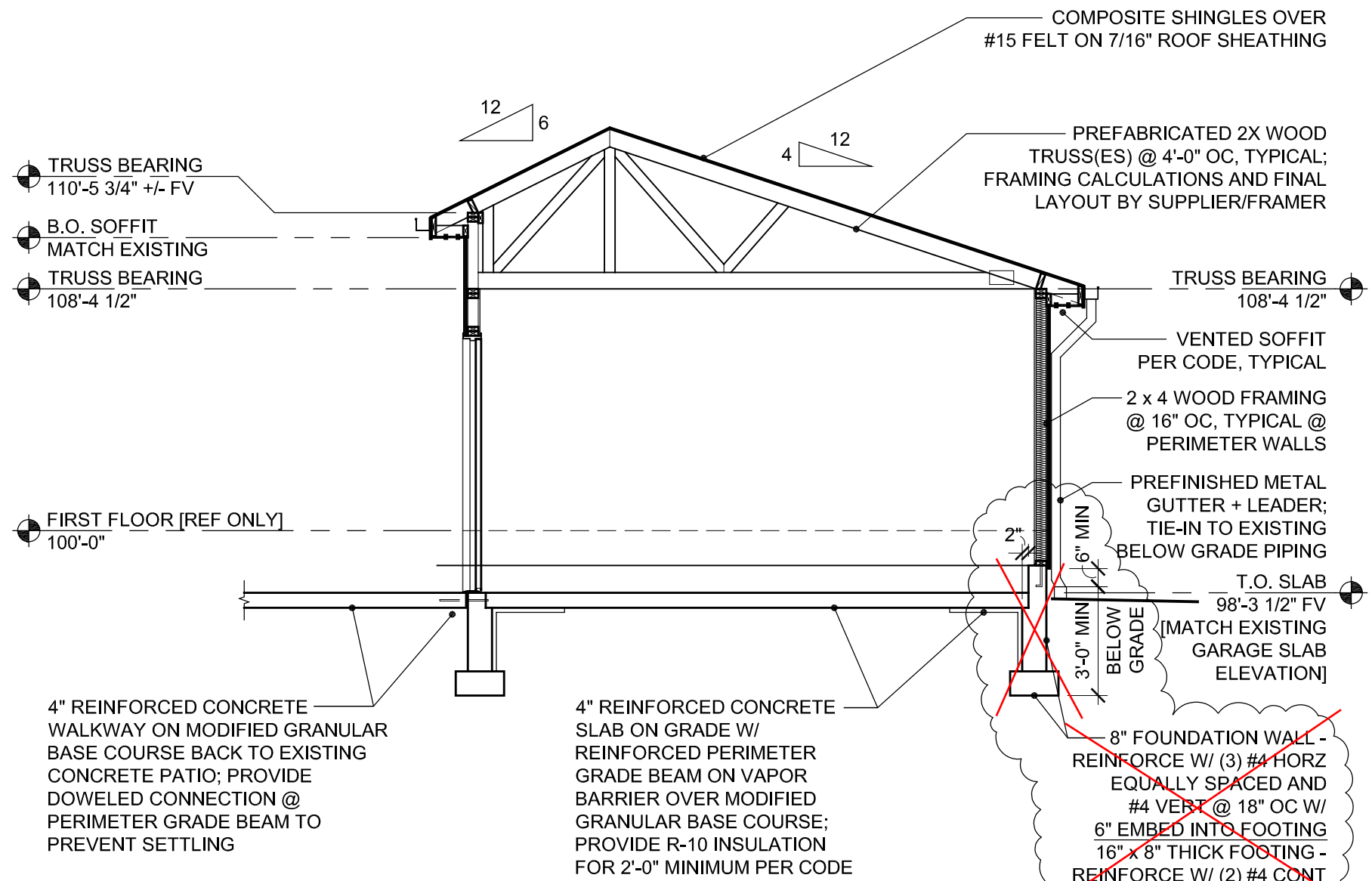
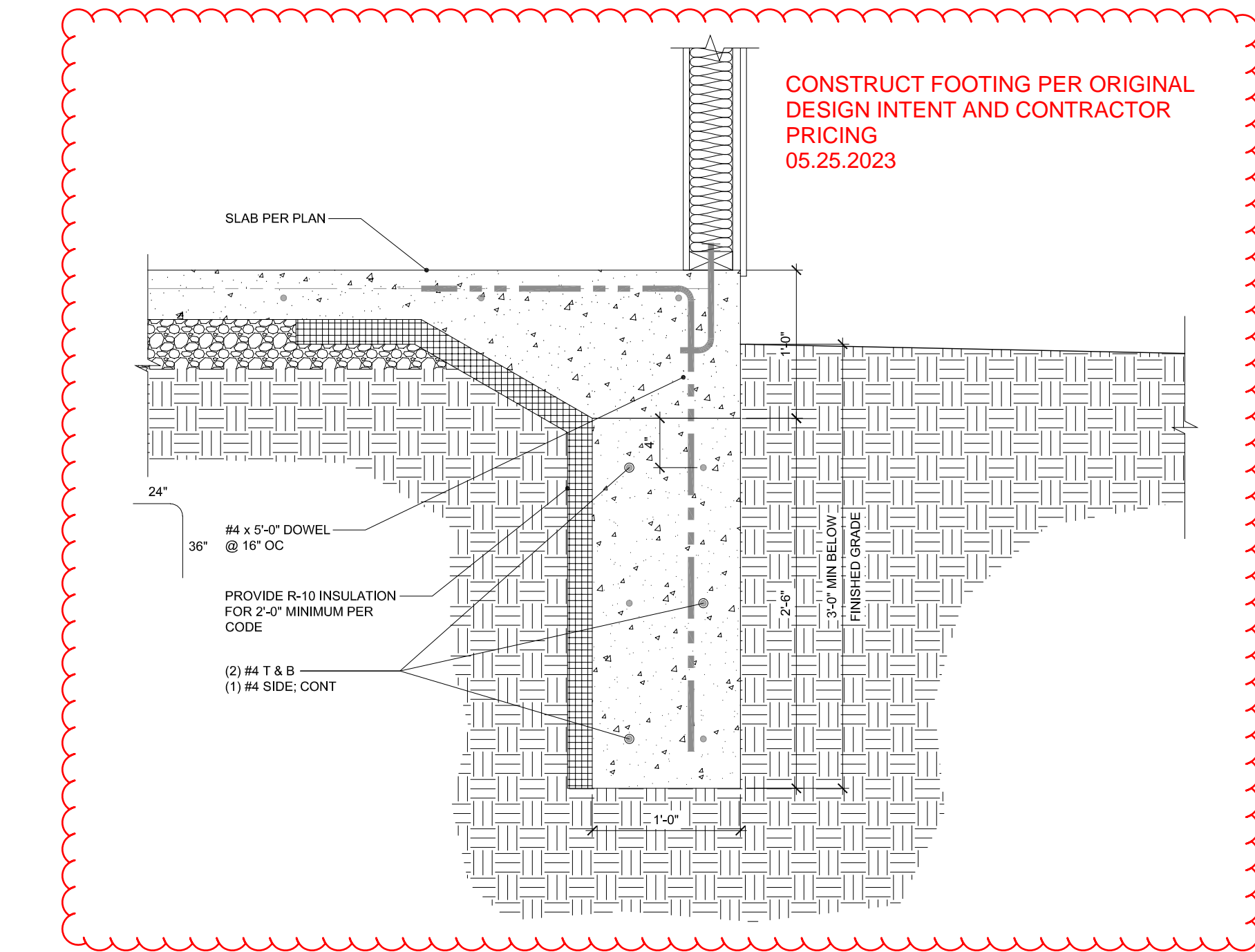

3 BUILDING SECTION 1/4" = 1'-0"

NOTES:

- FINAL TRUSS DESIGN, CONNECTIONS, MEMBER SIZES, ETC. TO B PROVIDED BY FRAMING CONTRACTOR/TRUSS SUPPLIER.
- COORDINATE ALL ROOFING DETAILS INCLUDING FLASHING CONNECTIONS TO EXISTING STRUCTURE(S) W/ ROOFING CONTRACTOR FOR WEATHER-TIGHT ASSEMBLY.
- ALL CONSTRUCTION TO MEET APPLICABLE BUILDING CODES PER AHJ.

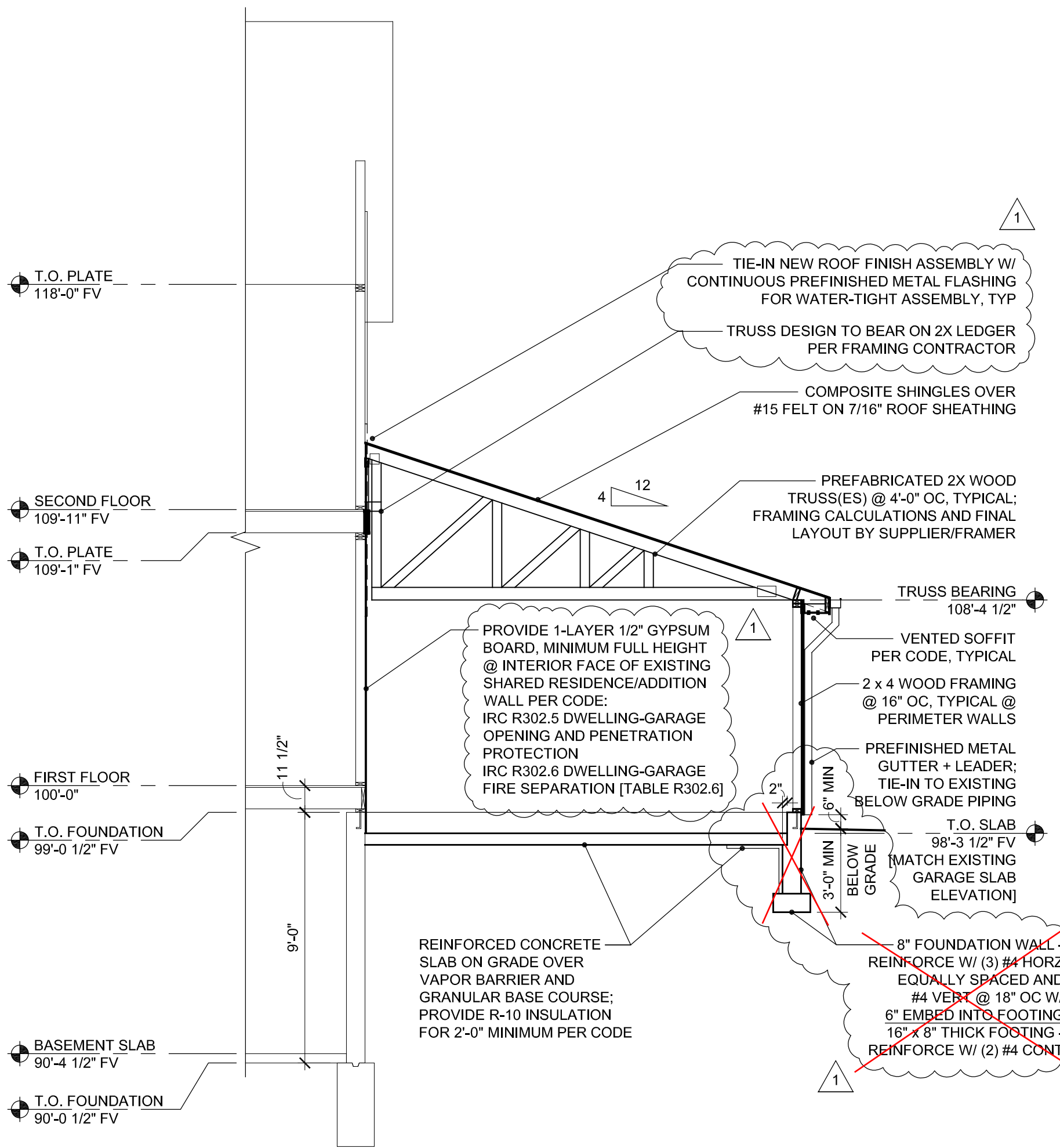

2 BUILDING SECTION 1/4" = 1'-0"

NOTES:

- FINAL TRUSS DESIGN, CONNECTIONS, MEMBER SIZES, ETC. TO B PROVIDED BY FRAMING CONTRACTOR/TRUSS SUPPLIER.
- COORDINATE ALL ROOFING DETAILS INCLUDING FLASHING CONNECTIONS TO EXISTING STRUCTURE(S) W/ ROOFING CONTRACTOR FOR WEATHER-TIGHT ASSEMBLY.
- ALL CONSTRUCTION TO MEET APPLICABLE BUILDING CODES PER AHJ.

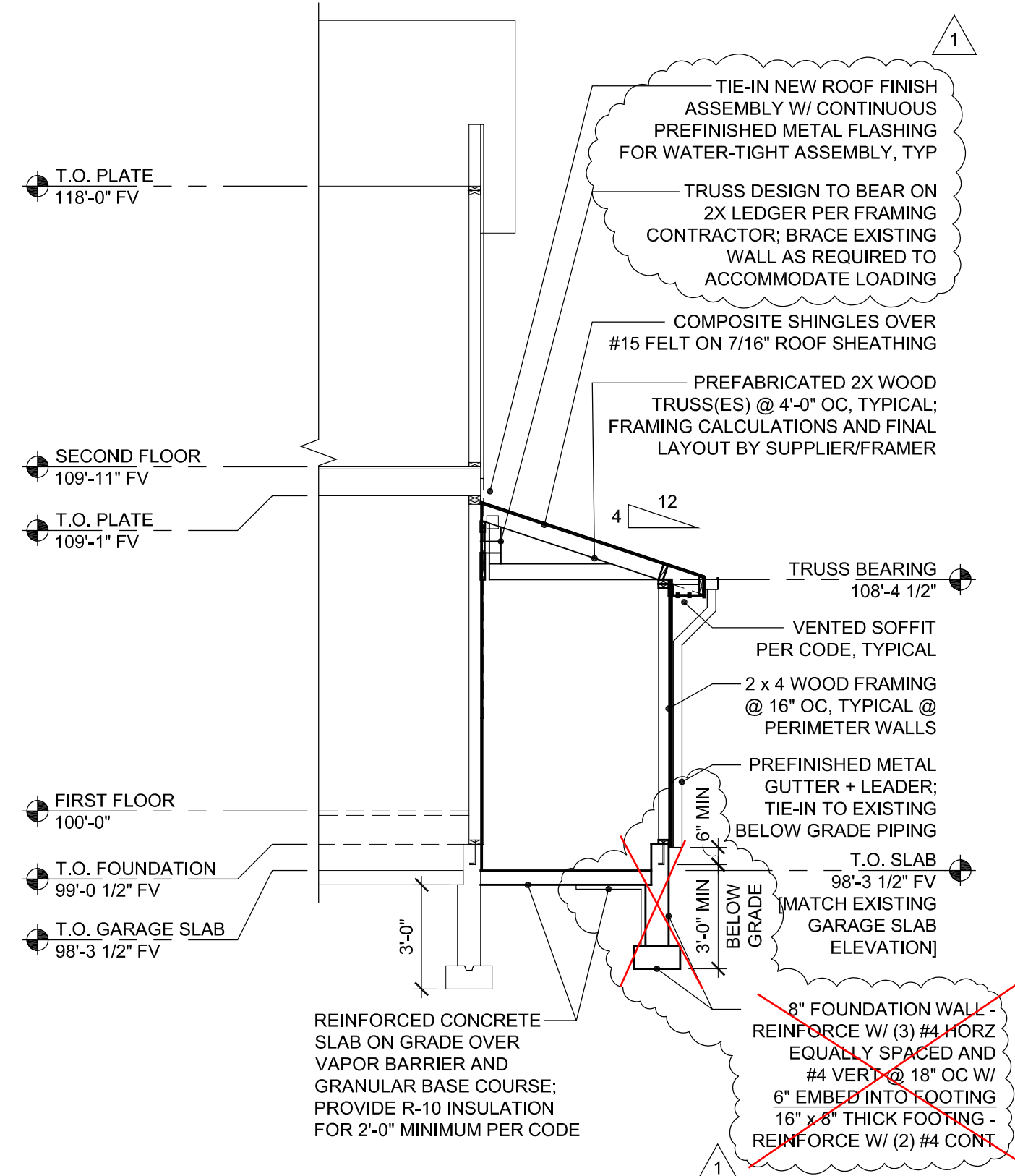

1 BUILDING SECTION 1/4" = 1'-0"

NOTES:

- FINAL TRUSS DESIGN, CONNECTIONS, MEMBER SIZES, ETC. TO B PROVIDED BY FRAMING CONTRACTOR/TRUSS SUPPLIER.
- COORDINATE ALL ROOFING DETAILS INCLUDING FLASHING CONNECTIONS TO EXISTING STRUCTURE(S) W/ ROOFING CONTRACTOR FOR WEATHER-TIGHT ASSEMBLY.
- ALL CONSTRUCTION TO MEET APPLICABLE BUILDING CODES PER AHJ.

PROJECT JEFF KINNEY GARAGE ADDITION

KINNEY RESIDENCE
2621 SW RIVER TRAIL ROAD
LEES SUMMIT, MO 64082

| MARK | DATE | DESCRIPTION |
|------|----------|---------------|
| 1 | 05/10/23 | CITY COMMENTS |
| 2 | 05/25/23 | REVISION |

SHEET TITLE BUILDING SECTIONS

DATE
MAY 10, 2023

SHEET NUMBER
A300

CITY COMMENTS