



May 26, 2023

Walker Custom Homes
Attn: Robert Lindsay

RE: Inspection Letter – 2607 SW Tracker Ln, Lee’s Summit, MO (Lot 132 Hook Farms)

Vista Structural Engineering, LLC was asked to address the following rough-in inspection items for the project located at above referenced address. Please see the following responses with attached site photos for reference.

1) **Inspection comment:** “Address master vanity penetrations”

Vista Structural’s response: GC to install MSTC40 strap at ea. wall double top plate penetration (RE: Photo 1). Wall stud penetration is acceptable due to stud shoe connectors provided by contractor (RE: Photo 2).

Our firm appreciates the opportunity to serve you. If you have any questions or if you need anything further, please feel free to contact us.

Sincerely,
Vista Structural Engineering, LLC
Dennis Heier, P.E.

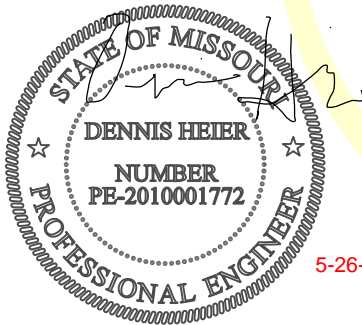

5-26-23

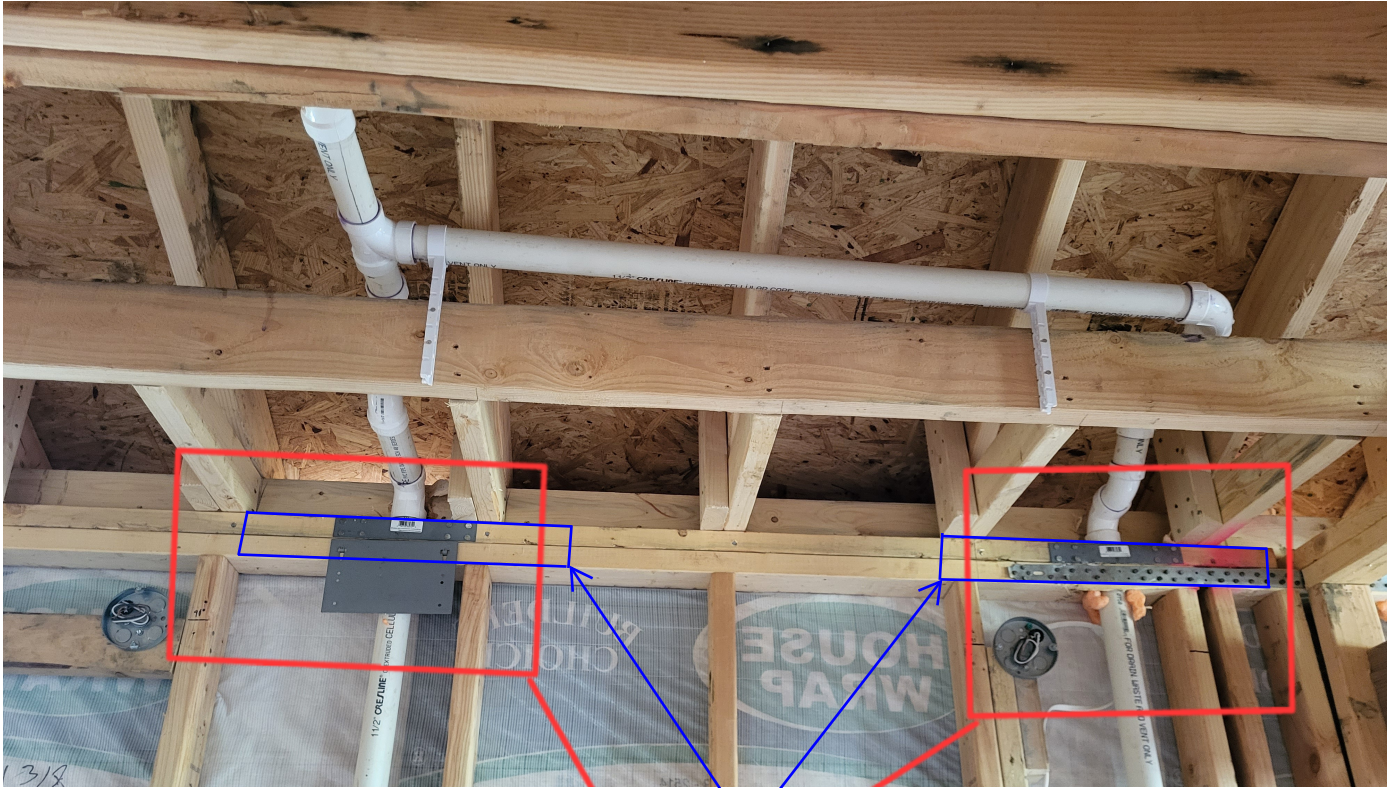

INSTALL SIMPSON MSTC40
@ EA. DOUBLE TOP PLATE
NOTCH. FASTEN w/ (28)
0.148 X 3 1/4" NAILS TOTAL.

PHOTO #1 - WALL DOUBLE TOP PLATE PENETRATION

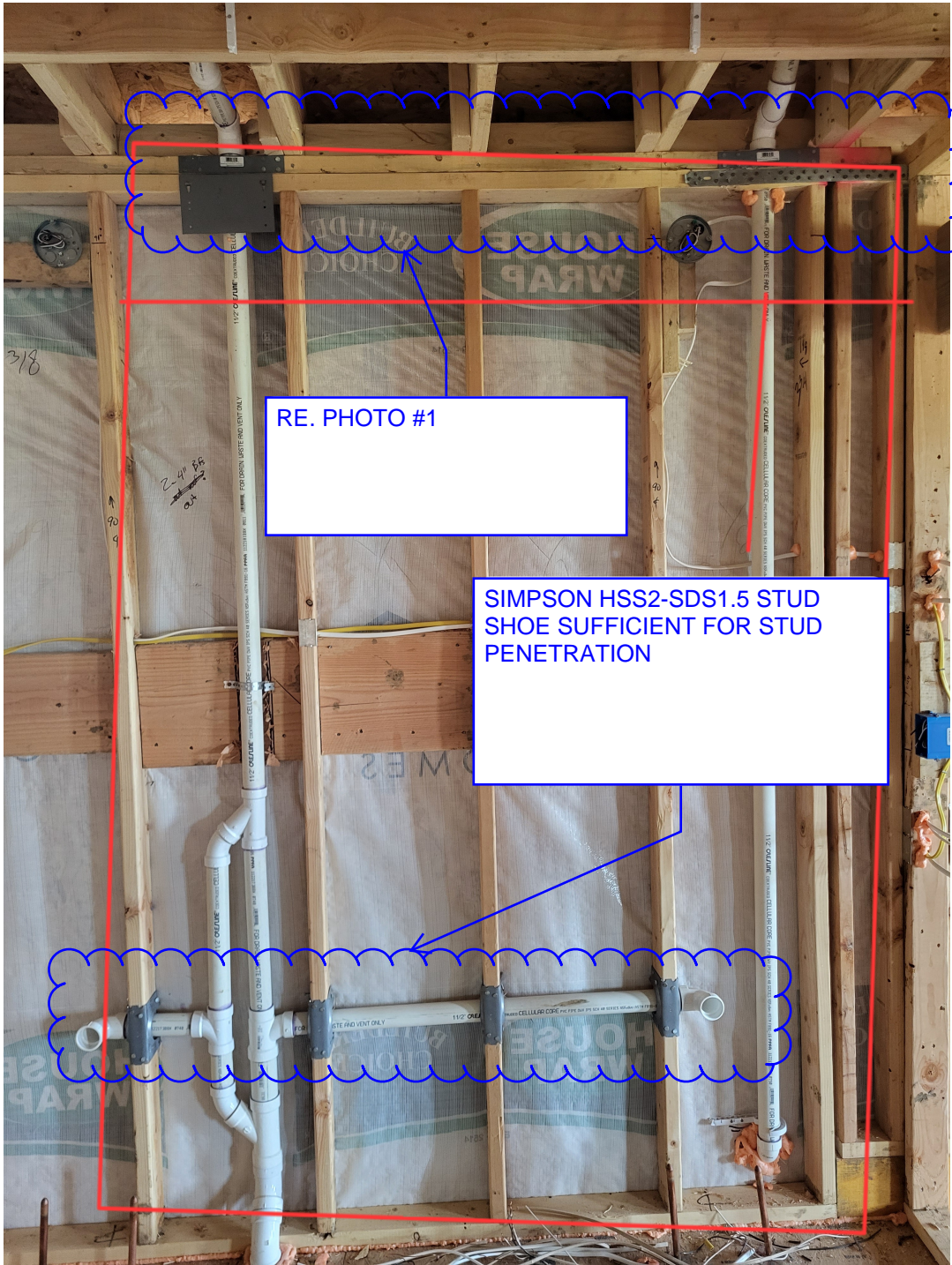

RE. PHOTO #1

SIMPSON HSS2-SDS1.5 STUD SHOE SUFFICIENT FOR STUD PENETRATION

PHOTO #2 - STUD PENETRATION