

**2 WATER PLAN**  
SCALE: 1/4" = 1'-0"

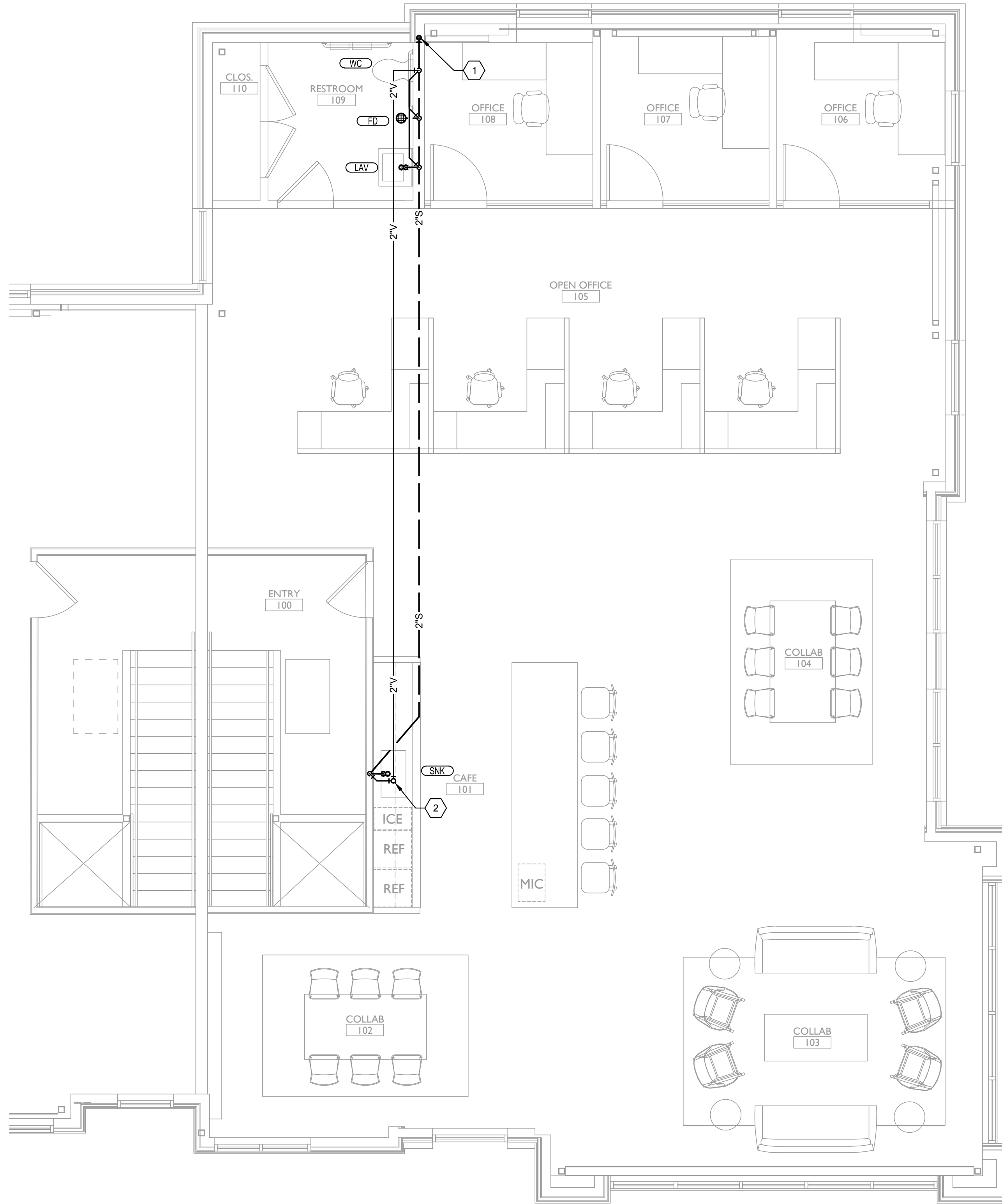

**1 WASTE AND VENT PLAN**  
SCALE: 1/4" = 1'-0"

**GENERAL NOTES**

1. REFERENCE SHEET P1.01 FOR GENERAL NOTES, SYMBOLS, AND ABBREVIATIONS.
2. ALL WORK PERFORMED UNDER THIS CONTRACT SHALL BE IN CONFORMANCE WITH ALL APPLICABLE NATIONAL, STATE, AND LOCAL CODES HAVING JURISDICTION AND INSPECTION.
3. COORDINATE THE COMPLETE INSTALLATION OF SYSTEMS TO AVOID CONFLICT WITH OTHER TRADES.
4. PROVIDE TO OWNER A COPY OF ALL REPORTS AND APPROVAL CERTIFICATES FROM LOCAL AND STATE INSPECTIONS AND ALL PLUMBING SYSTEMS EQUIPMENT MANUALS INCLUDING WARRANTIES.
5. COORDINATE ALL ABOVE SLAB AND UNDER SLAB SANITARY, AND WATER PIPING SYSTEMS TO AVOID CONFLICT WITH ALL OTHER TRADES SYSTEMS, AND COLUMN FOOTINGS. ALL SOIL AND WASTE PIPING SHALL BE GRADED TO A UNIFORM SLOPE OF NOT LESS THAN 1/8" PER FOOT FOR PIPING 4" OR LARGER, AND NOT LESS THAN 1/4" PER FOOT FOR PIPING 3" OR SMALLER. COORDINATE FINAL INVERTS WITH EXISTING PIPING PRIOR TO ROUGH-IN OF UNDER SLAB INSTALLATION.
6. COORDINATE ALL FLOOR DRAINS, CLEANOUTS, AND FLOOR MOUNTED FIXTURES WITH FINISHED FLOOR SLAB ELEVATION TO ENSURE THEY ARE INSTALLED PLUMB AND FLUSH WITHOUT CRACKS, RISE IN THE SLAB, OR VOIDS AROUND GRATES OR TOPS. ALL CLEANOUTS SHALL BE INSTALLED ALONG MAINS AT 50'-0" DISTANCE MAXIMUM. ALL FLOOR AND WALL CLEANOUTS SHALL BE ACCESSIBLE FOR MAINTENANCE AND NOT INSTALLED BENEATH EQUIPMENT. ANY DRAIN GRATES THAT ARE DAMAGED AS A RESULT OF OTHER CONSTRUCTION PRIOR TO RELEASE OF THE BUILDING TO THE OWNER SHALL BE REPLACED WITH LIKE GRATE AT NO EXPENSE OF THE OWNER.
7. PROVIDE TRAP AND SEAL PRIMERS ON ALL FLOOR DRAINS IF REQUIRED BY CODE OR OWNER.
8. PLUMBING VENTS THROUGH THE ROOF ARE LOCATED AT A MINIMUM OF 5'-0" FROM BUILDING PARAPETS AND 10'-0" FROM FRESH AIR INTAKES AND AS REQUIRED TO MEET LOCAL CODES.
9. ALL SHUT-OFF OR BALANCING VALVES TO PLUMBING ROUTED IN PIPE CHASES SHALL BE ACCESSIBLE FROM CEILING AREA OR ACCESS DOORS PROVIDED IN WALL.
10. ALL EXPOSED PIPES PENETRATING FINISHED WALLS SHALL BE EQUIPPED WITH WALL ESCUTCHEONS.
11. PROVIDE FINAL CONNECTIONS FOR ALL EQUIPMENT SPECIFIED IN PLUMBING FIXTURES AND EQUIPMENT SCHEDULES ON THESE CONSTRUCTION DOCUMENTS IN ACCORDANCE WITH MANUFACTURERS INSTRUCTIONS. PROVIDE ALL REQUIRED SHUT-OFFS, BACKFLOW PREVENTERS, PRESSURE REGULATORS, AND CONDENSATE DRAINS INDICATED ON PLUMBING SCHEDULES AND AS REQUIRED BY LOCAL CODES FOR COMPLETE EQUIPMENT INSTALLATION. CONSULT EQUIPMENT SUPPLIER OR OWNER FOR ADDITIONAL FINAL CONNECTION REQUIREMENTS NOT SHOWN ON THESE DRAWINGS.

**KEYED NOTES:**

1. ROUTE SANITARY DOWN AND CONNECT INTO EXISTING SANITARY STACK IN THIS AREA. FIELD VERIFY EXACT CONNECTION POINT, LINE SIZE, MATERIAL, AND AVAILABLE INVERT.
2. ROUTE 3"V UP TO NEW 3"VTR. ENSURE FINAL LOCATION OF VTR IS A MINIMUM 10' FROM ALL FRESH AIR INTAKES AND 2' FROM ALL VERTICAL SURFACES.
3. CONNECT NEW 3/4"CW LINE INTO EXISTING COLD WATER LINE IN THIS AREA. FIELD VERIFY EXACT CONNECTION POINT, LINE SIZE, AND MATERIAL.
4. TANKLESS WATER HEATER MOUNTED BELOW SINK. MAINTAIN ADA CLEARANCES.

Solano Communications

3140 SW Longview Blvd Suite 420  
Lee's Summit, MO 64081

**EBS**  
ENGINEERED BUILDING SOLUTIONS, LLC  
OVERLAND PARK, KS 66207  
MO CERTIFICATE OF AUTHORITY #C-2021000032

STATE OF MISSOURI  
RYAN BREWER  
NUMBER PE-2020010759  
PROFESSIONAL ENGINEER  
05/16/2023

ISSUE DATES

TITLE  
**PLUMBING PLAN**

**P2.01**