

RELEASE FOR CONSTRUCTION
 AS NOTED ON PLANS REVIEW
 DEVELOPMENT SERVICES
 LEE'S SUMMIT, MISSOURI
 05/16/2023 4:48:45

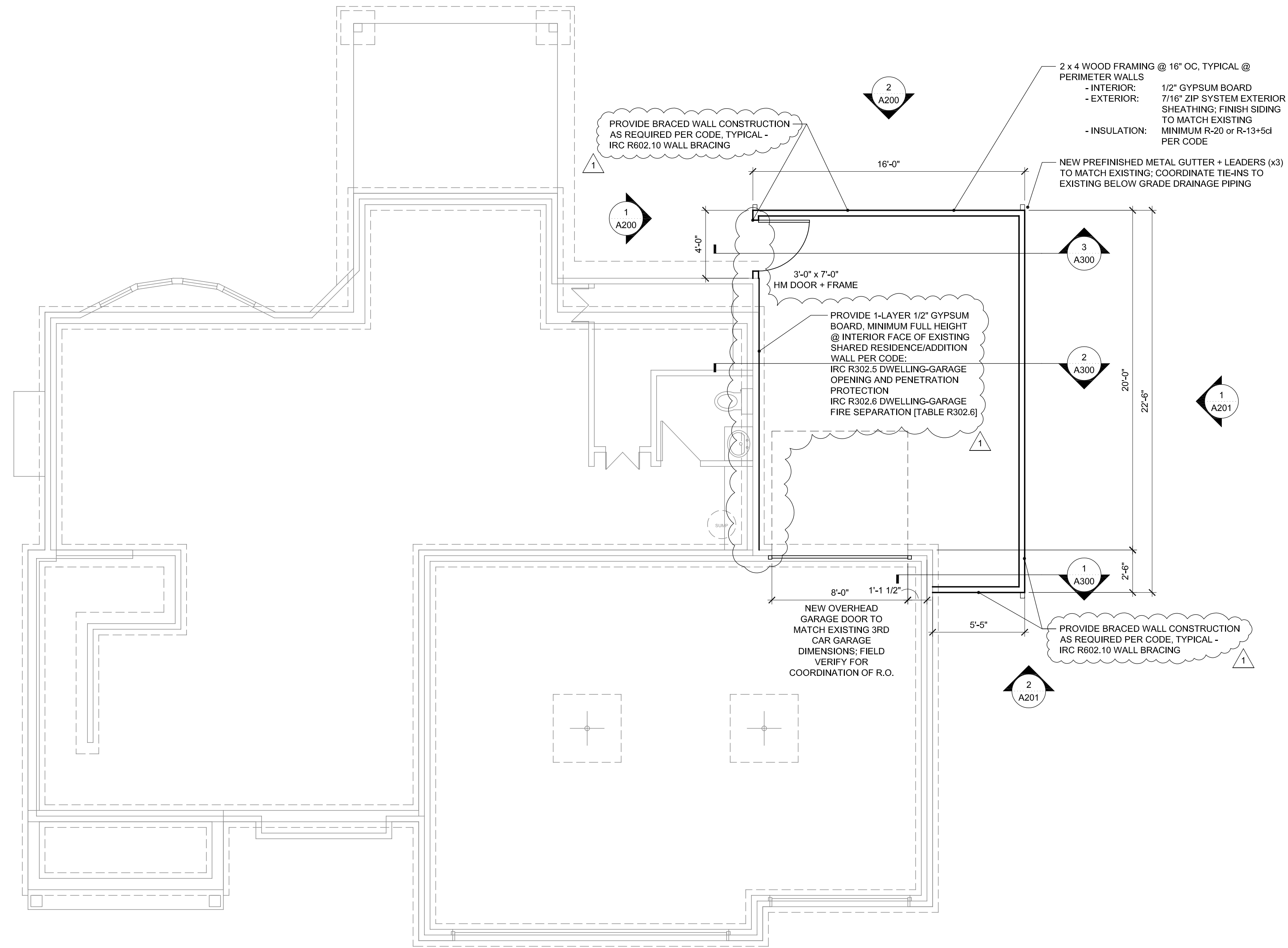

ARCHITECTURAL FLOOR PLAN
 1/4" = 1'-0" 

PROJECT
**JEFF KINNEY
 GARAGE ADDITION**

KINNEY RESIDENCE
 2621 SW RIVER TRAIL ROAD
 LEE'S SUMMIT, MO 64082

MARK	DATE	DESCRIPTION
1	05/10/23	CITY COMMENTS

SHEET TITLE
**ARCHITECTURAL
 FLOOR PLAN**

DATE
 MAY 10, 2023

SHEET NUMBER
A110

CITY COMMENTS

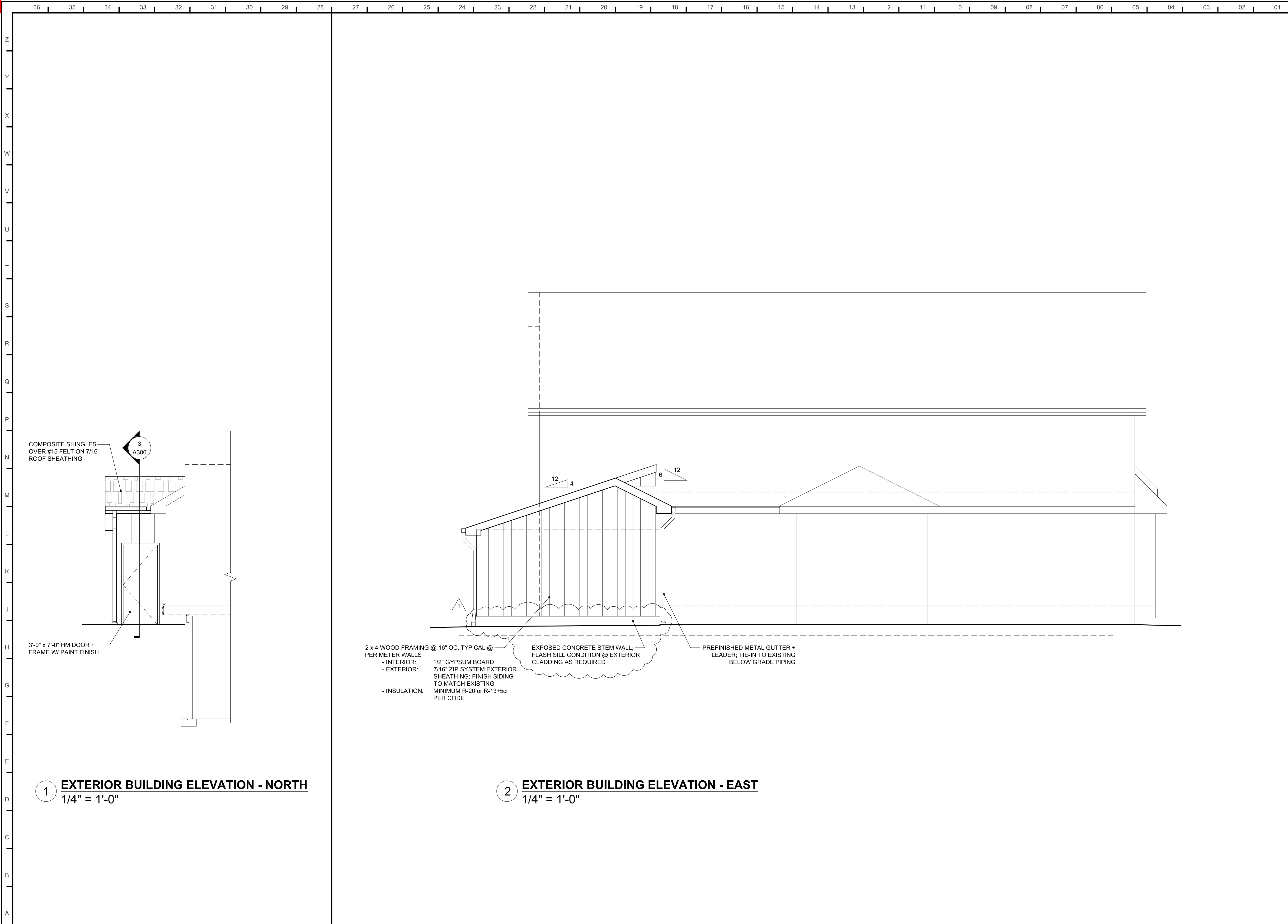

1 EXTERIOR BUILDING ELEVATION - NORTH
 1/4" = 1'-0"

2 EXTERIOR BUILDING ELEVATION - EAST
 1/4" = 1'-0"

PROJECT
**JEFF KINNEY
 GARAGE ADDITION**

KINNEY RESIDENCE
 2621 SW RIVER TRAIL ROAD
 LEES SUMMIT, MO 64082

MARK	DATE	DESCRIPTION
1	05/10/23	CITY COMMENTS

SHEET TITLE
**EXTERIOR
 ELEVATIONS**

DATE
 MAY 10, 2023

SHEET NUMBER
A200

CITY COMMENTS

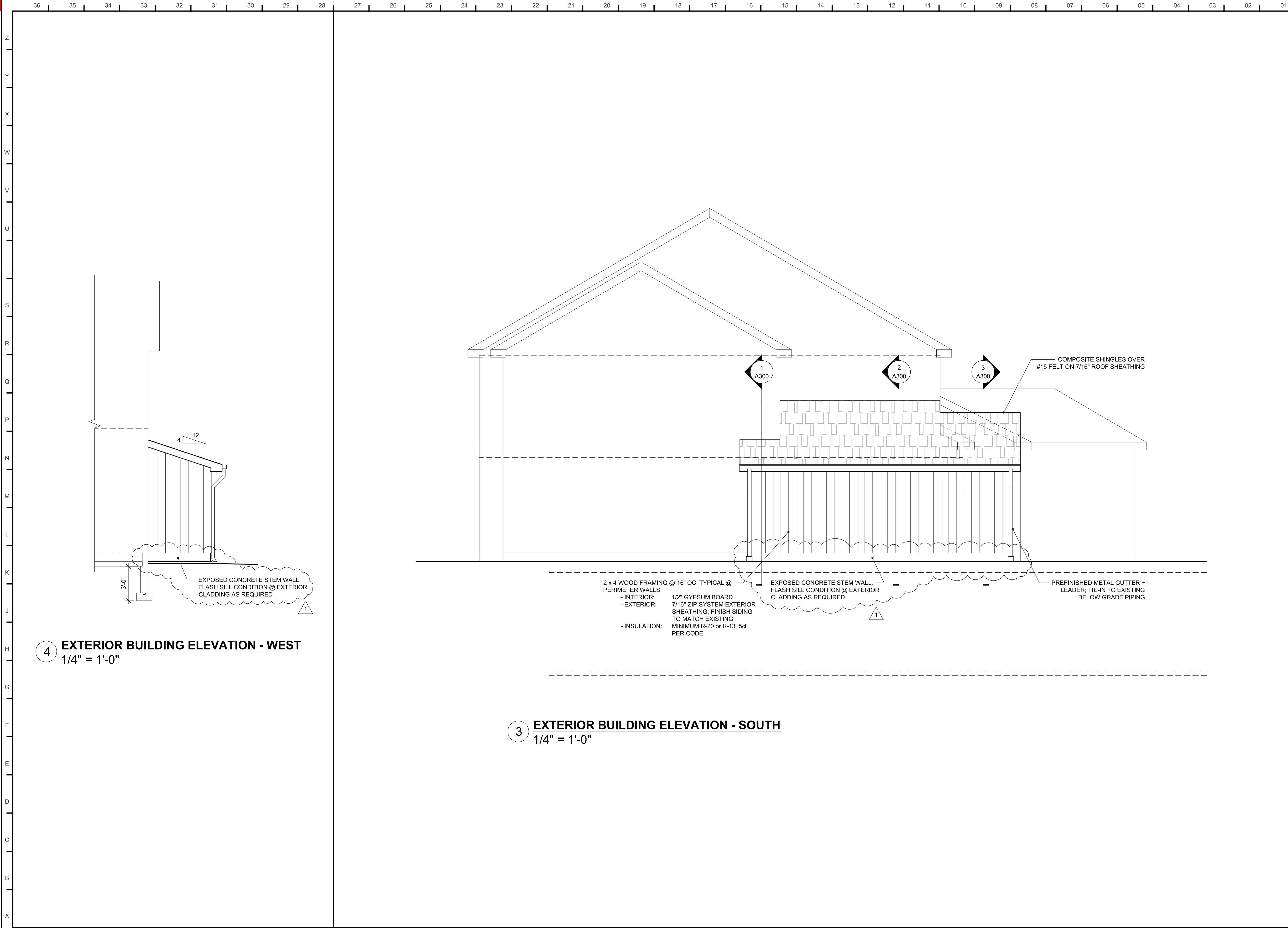

PROJECT
JEFF KINNEY GARAGE ADDITION

KINNEY RESIDENCE
 2621 SW RIVER TRAIL ROAD
 LEES SUMMIT, MO 64082

MARK	DATE	DESCRIPTION
1	05/10/23	CITY COMMENTS

SHEET TITLE
EXTERIOR ELEVATIONS

DATE
 MAY 10, 2023

SHEET NUMBER
A201

CITY COMMENTS

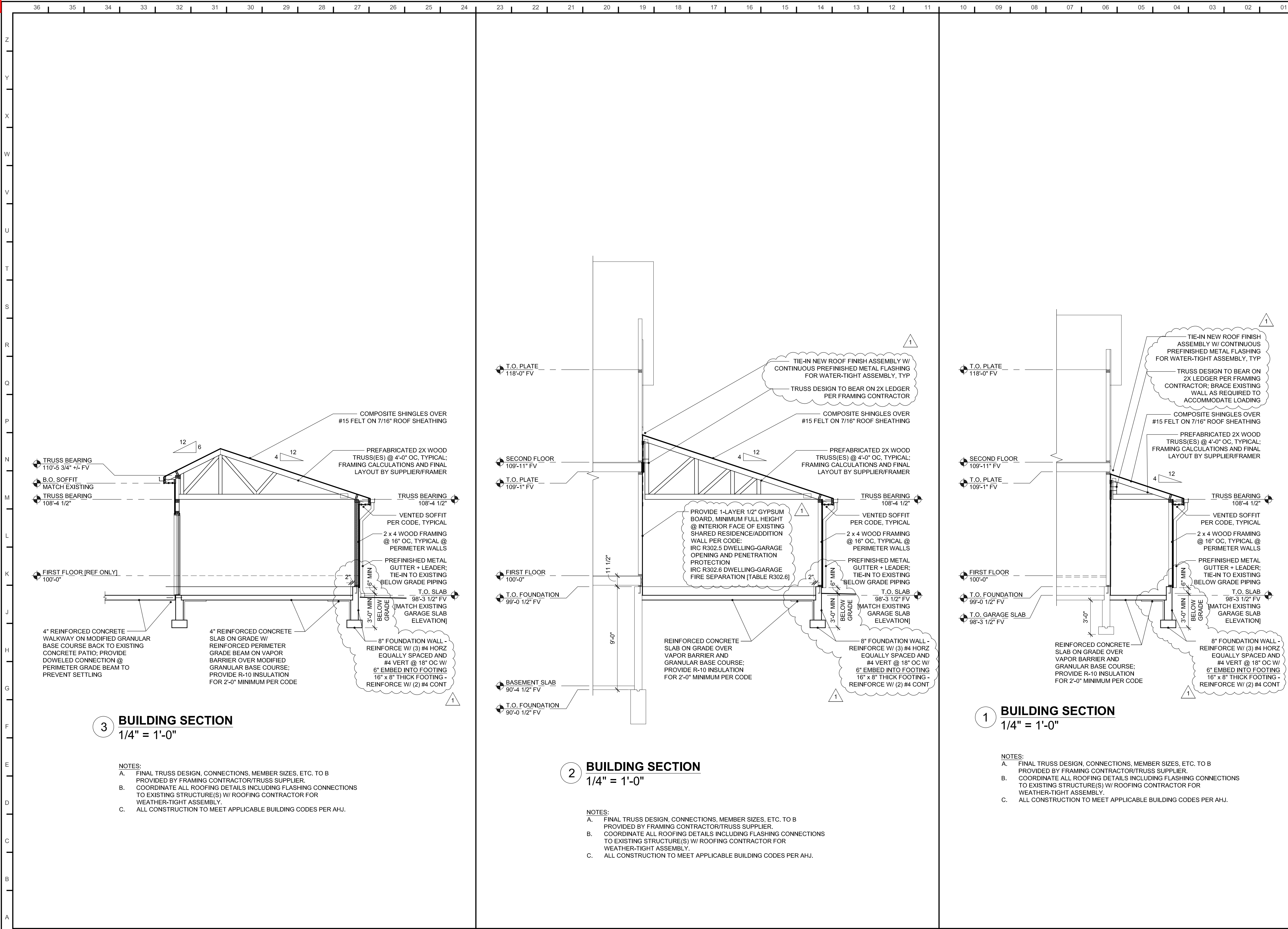

3 BUILDING SECTION
 1/4" = 1'-0"

- NOTES:
- A. FINAL TRUSS DESIGN, CONNECTIONS, MEMBER SIZES, ETC. TO B PROVIDED BY FRAMING CONTRACTOR/TRUSS SUPPLIER.
 - B. COORDINATE ALL ROOFING DETAILS INCLUDING FLASHING CONNECTIONS TO EXISTING STRUCTURE(S) W/ ROOFING CONTRACTOR FOR WEATHER-TIGHT ASSEMBLY.
 - C. ALL CONSTRUCTION TO MEET APPLICABLE BUILDING CODES PER AHJ.

2 BUILDING SECTION
 1/4" = 1'-0"

- NOTES:
- A. FINAL TRUSS DESIGN, CONNECTIONS, MEMBER SIZES, ETC. TO B PROVIDED BY FRAMING CONTRACTOR/TRUSS SUPPLIER.
 - B. COORDINATE ALL ROOFING DETAILS INCLUDING FLASHING CONNECTIONS TO EXISTING STRUCTURE(S) W/ ROOFING CONTRACTOR FOR WEATHER-TIGHT ASSEMBLY.
 - C. ALL CONSTRUCTION TO MEET APPLICABLE BUILDING CODES PER AHJ.

1 BUILDING SECTION
 1/4" = 1'-0"

- NOTES:
- A. FINAL TRUSS DESIGN, CONNECTIONS, MEMBER SIZES, ETC. TO B PROVIDED BY FRAMING CONTRACTOR/TRUSS SUPPLIER.
 - B. COORDINATE ALL ROOFING DETAILS INCLUDING FLASHING CONNECTIONS TO EXISTING STRUCTURE(S) W/ ROOFING CONTRACTOR FOR WEATHER-TIGHT ASSEMBLY.
 - C. ALL CONSTRUCTION TO MEET APPLICABLE BUILDING CODES PER AHJ.

PROJECT
JEFF KINNEY GARAGE ADDITION

KINNEY RESIDENCE
 2621 SW RIVER TRAIL ROAD
 LEES SUMMIT, MO 64082

MARK	DATE	DESCRIPTION
1	05/10/23	CITY COMMENTS

SHEET TITLE
BUILDING SECTIONS

DATE
 MAY 10, 2023

SHEET NUMBER
A300

CITY COMMENTS