

RELEASE FOR CONSTRUCTION
 AS NOTED ON PLANS REVIEW
 DEVELOPMENT SERVICES
 LEE'S SUMMIT, MISSOURI
 05/11/2023 5:07:26

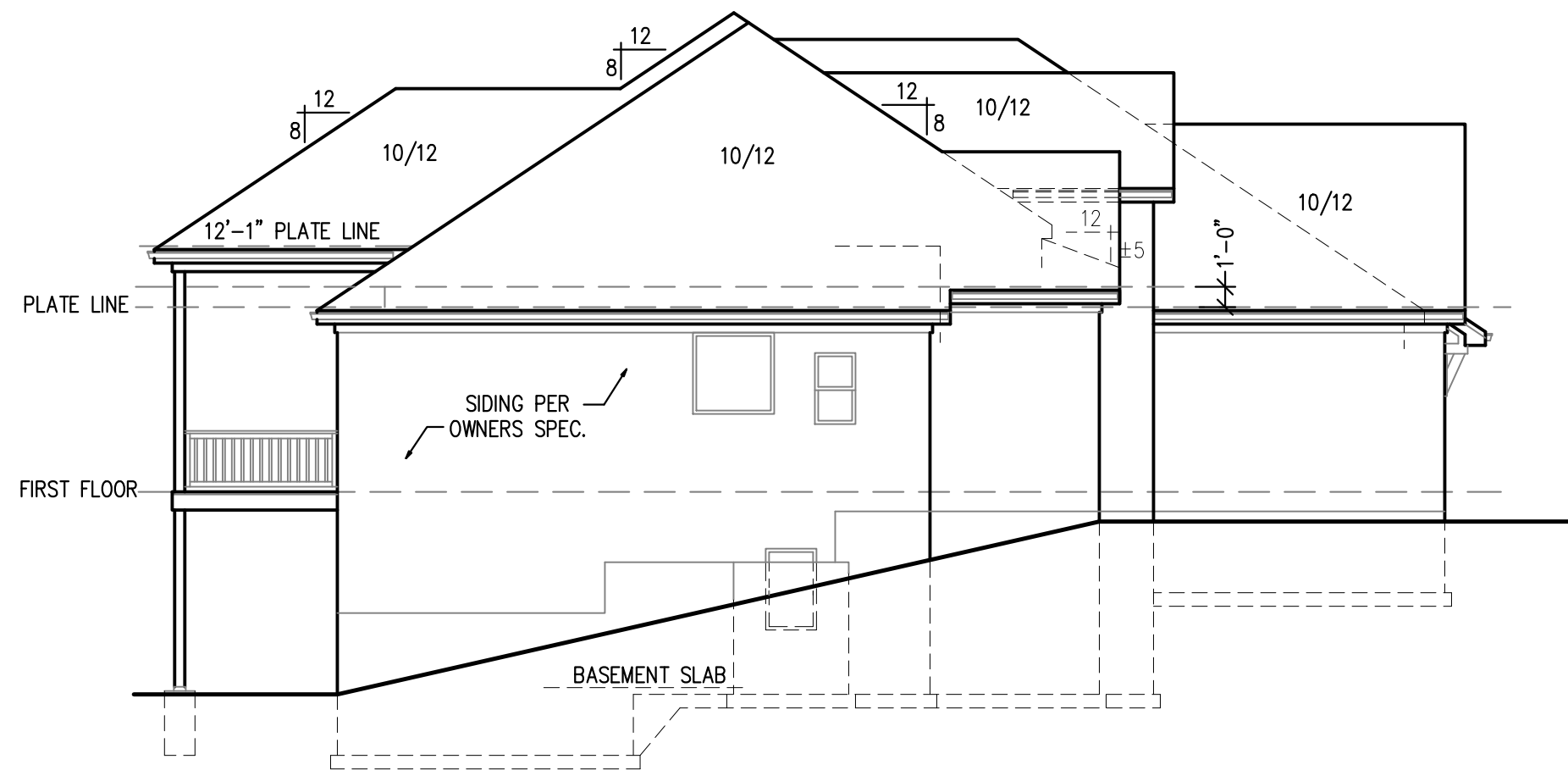

LEFT ELEVATION
 SCALE: 1/8" = 1'-0"

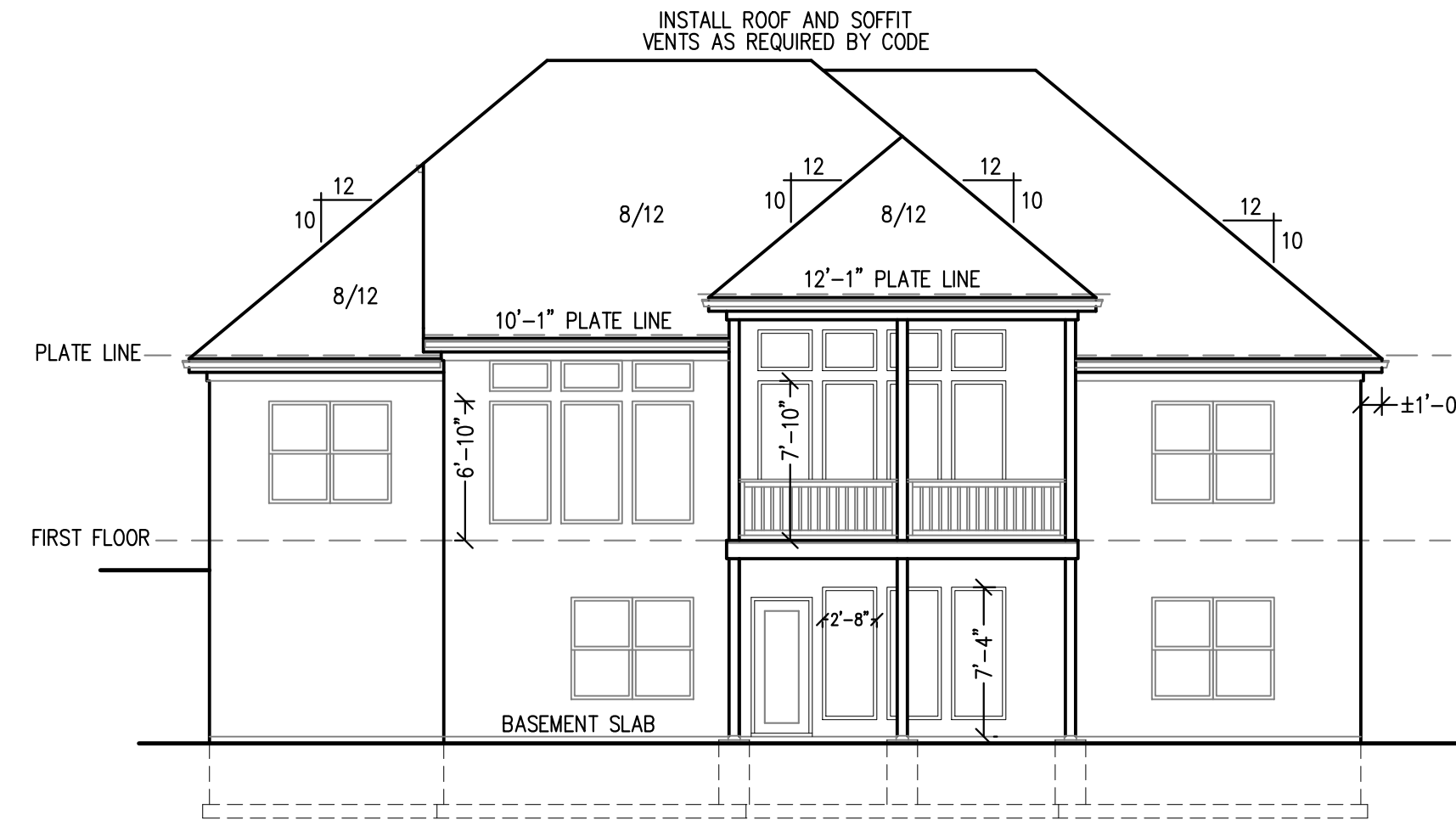

REAR ELEVATION
 SCALE: 1/8" = 1'-0"

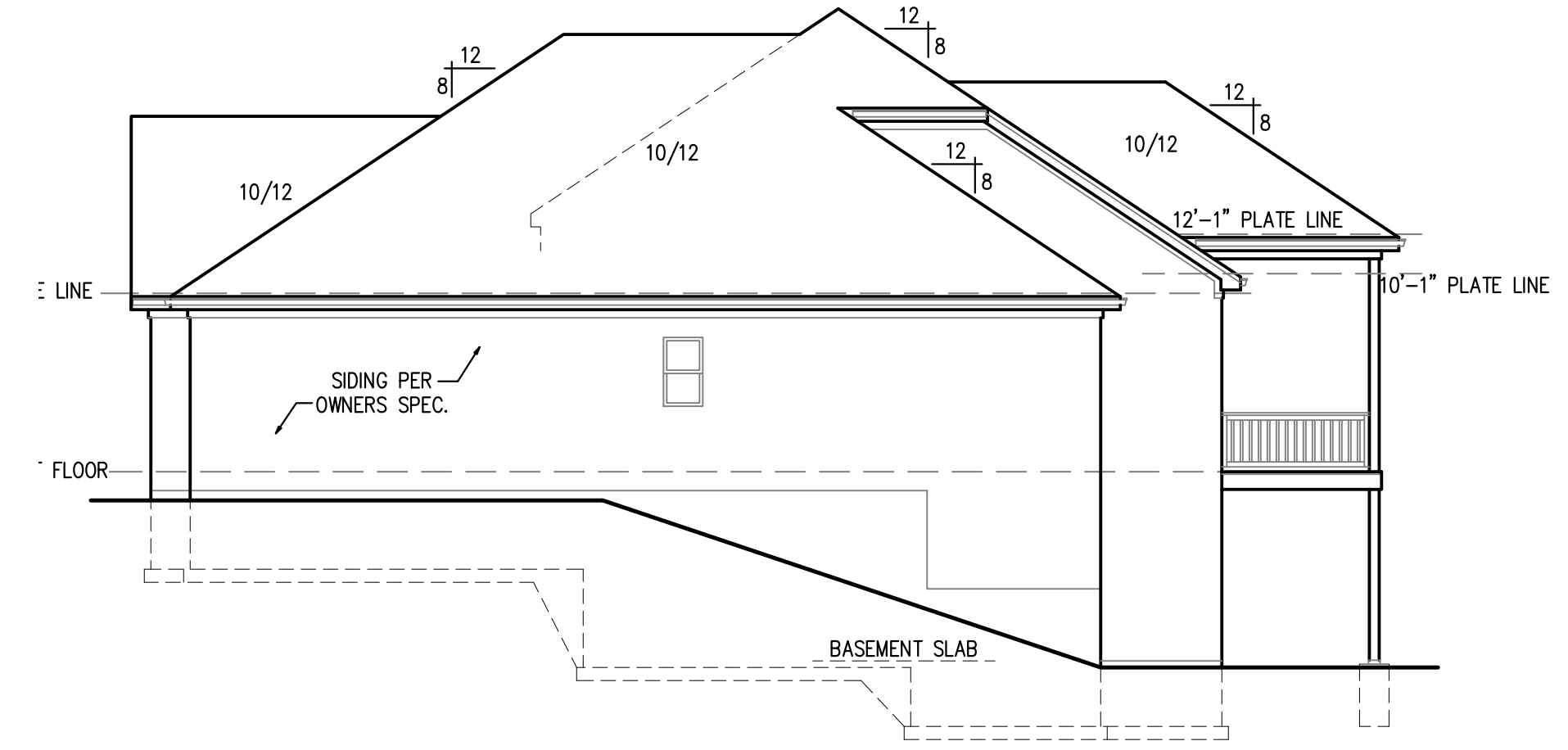

RIGHT ELEVATION
 SCALE: 1/8" = 1'-0"



FRONT ELEVATION
 SCALE: 1/4" = 1'-0"

FIRST FLOOR	1,797 SQ. FT.
LOWER LEVEL	1,315 SQ. FT.
TOTAL	3,112 SQ. FT.
UNFINISHED	347 SQ. FT.
GARAGE	621 SQ. FT.
DECK	200 SQ. FT.

DISCLAIMER
 ACTUAL PLANS AND ELEVATIONS MAY VARY
 FROM ARCHITECTURAL DRAWINGS
 DUE TO TERRAIN/BACKFILL PROCESS.
 FRONT ELEVATIONS ARE ARCHITECTURAL
 DRAWINGS AND MAY VARY DUE TO
 MATERIAL AVAILABILITY.

NOTE:
 PLANS DESIGNED PER IRC AS
 ADOPTED BY GOVERNING JURISDICTION

New Mark Homes
 P.O. Box 12025
 Parkville, Missouri 64152
 Ph. (816) 969-9010

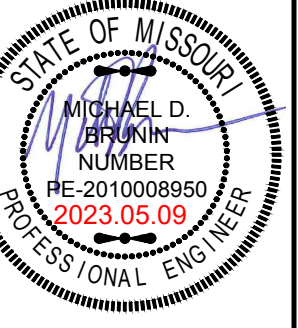
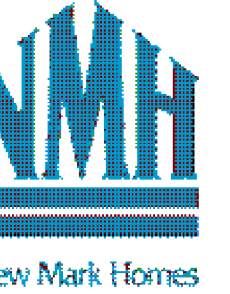

APEX ENGINEERS, INC.
 1628 LOUIST ST
 KANSAS CITY, MO 64108
 816-421-3222
 STRUCTURAL DESIGN REVIEW
 KANSAS ENGINEERING LICENSE: 992
 MISSOURI ENGINEERING LICENSE: 2923004973

Wander Residence
 2622 SW Tracker Ln - Hook Farms - Lot 121
 Lees Summit, Missouri

© Copyright 2021

DRAWN BY: CJD
 CHECKED BY: CA
 DATE: 5/9/2023

A1

PROJ. 23-310

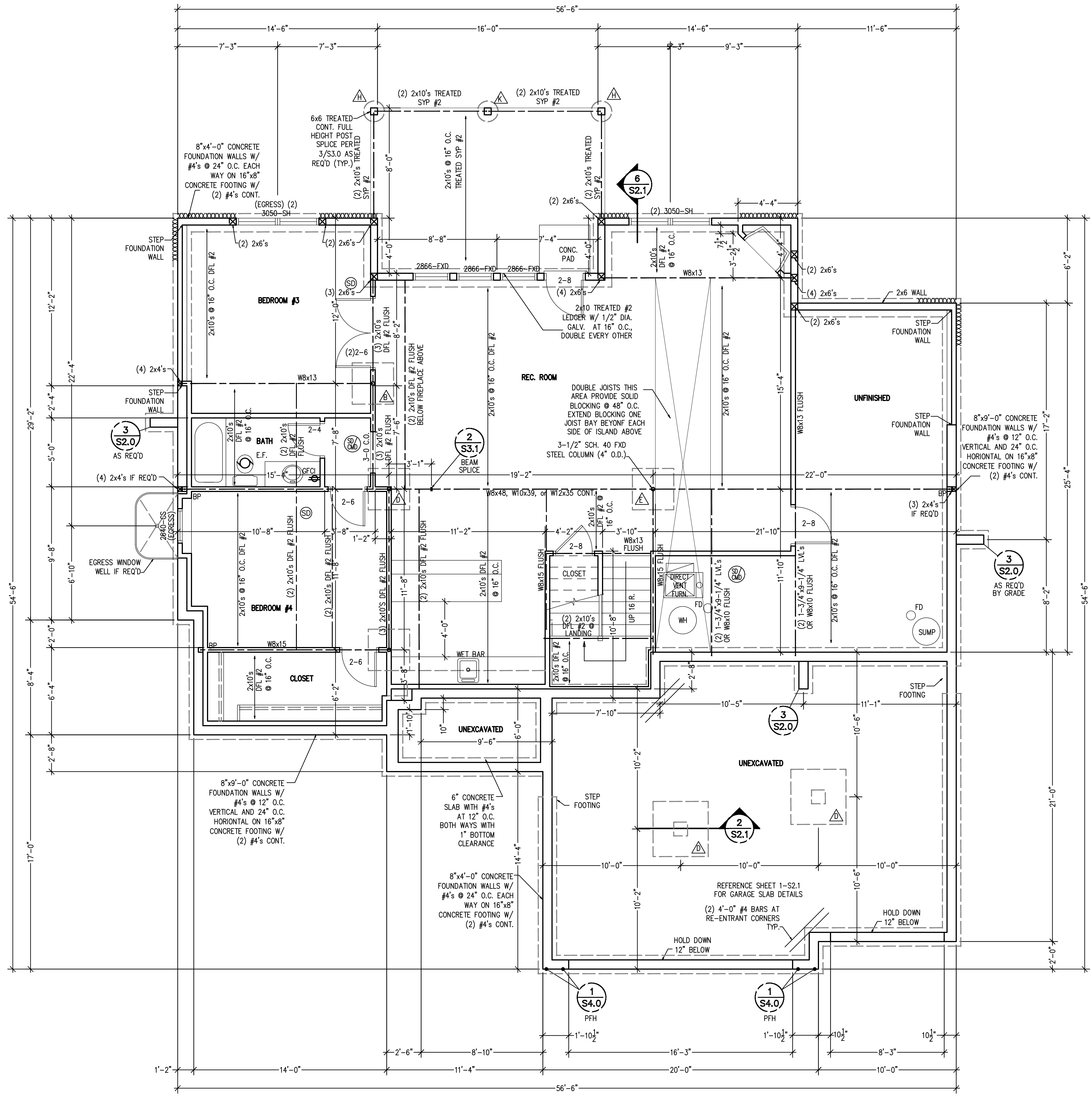

LOWER LEVEL PLAN
 SCALE: 1/4" = 1'-0"

STRUCTURAL NOTES:
 - ALL UNMARKED HEADERS MIN (2)#2-2x10
 - ALL HEADERS AND BEAMS MIN #2 GRADE DFL (OR EQ.)
 - BEARING WALL
 - STRUCTURE NOTED AS FLUSH TO BE FLUSH WITH SUB-FLOOR ABOVE.
BRACED WALL METHODOLOGY:
 CONTINUOUS EXTERIOR SHEATHING PER WSP METHOD (BELOW) UNLESS OTHERWISE NOTED ON THE PLAN

XXXX EXTERIOR BRACED WALLS:
 WSP METHOD: WOOD STRUCTURAL PANEL SHEATHING WITH A THICKNESS NOT LESS THAN 5/8" WITH MINIMUM SPAN RATING OF 240 FOR 16" OC STUD SPACING WITH 6d COMMON NAILS AT 6" OC EDGES AND 12" OC FIELD OR SHEATHING THICKNESS NOT LESS THAN 3/8" WITH MINIMUM SPAN RATING OF 240 FOR 24" OC SPACING WITH 8d COMMON NAILS AT 6" OC EDGES AND 12" OC IN FIELD.
 (NOTE: FRAMING MEMBERS 16" OC MAX UNBLOCKED, AND WITH SHEATHING APPLIED DIRECTLY TO FRAMING MEMBERS)

///// INTERIOR BRACED WALLS (REF 2-S4.0):
 GB METHOD: 5/8" MIN. GYPSUM BOARD OVER STUDS SPACED 24" MAX. FASTENED WITH No 6 - 1 1/2" TYPE "W" OR "S" DRYWALL SCREWS AT 7" OC EDGES AND FIELD (MIN. 4'-0" SECTION FOR BOTH SIDES.)
 OR
 LTB METHOD: 1x4 WOOD FASTENED WITH (3) 8d COMMON NAILS OR SIMPSON / USP 16 GA. TYPE WB (OR EQUAL) STL. X-BRACE(S) AT 45° TO 60° ANGLES, MAXIMUM 16" O.C. STUD FASTENED PER MANUFACTURER'S SPECIFICATIONS.

COLUMN & PIER PAD SCHEDULE (REF. 5/S2.0)

COLUMN MARK	PAD SIZE	REINFORCEMENT	COLUMN SIZE
△	30" x 30" x 12"	(4) #4 BAR E.W.	3" SCH 40 (3.5" OD)
△	36" x 36" x 12"	(4) #4 BAR E.W.	3" SCH 40 (3.5" OD)
△	42" x 42" x 12"	(5) #4 BAR E.W.	3" SCH 40 (3.5" OD)
△	48" x 48" x 12"	(6) #4 BAR E.W.	3 1/2" SCH 40 (4" OD)
△	54" x 54" x 16"	(8) #4 BAR E.W.	REF PLAN
△	60" x 60" x 16"	(10) #4 BAR E.W.	REF PLAN

- COLUMN & PAD SIZES SHOWN ARE FOR MAXIMUM ADJUSTABLE COLUMN HEIGHT OF 9'-1". REQUIRES SEPARATE ENGR'D DESIGN IF GREATER THAN 9'-1" TALL. COLUMNS SIZED AS QWIK-ADJUST COLUMN BY QUALITY WAY PRODUCTS, L.L.C. REFER TO SAFE LOADING CAPACITIES PER MANUF SPECS. OR SUBSTITUTION TO ANOTHER PRODUCT ONLY WITH PRIOR APPROVAL BY APEX ENGINEERS.
- COLUMN & PIER PAD SIZES SHOWN ARE BASED ON AN ASSUMED MINIMUM ALLOWABLE SOIL BEARING CAPACITY OF 2,000PSF.

COLUMN & PIER SCHEDULE

MARK	COLUMN SIZE	PIER DIA.
△	6x6	12"
△	6x6	16"
△	6x6	18"
△	6x6	24"
△	6x6	28"

- ALL PIERS TO BEAR ON ORIGINAL UNDISTURBED SOIL OF 2,000 PSF BEARING CAPACITY OR FILL COMPACTED AND TESTED TO CONFORM TO THE RECOMMENDATIONS OF A GEOTECHNICAL ENGINEER.
- PIERS SHALL EXTEND BELOW THE FROST LINE: MIN. DEPTH OF 36" BELOW GRADE.
- POST SHALL BE TREATED OR CEDAR WITH SIMPSON ABU66 POST BASE

- DETAIL REFERENCES**
- 1/S2.0 TYPICAL FOUNDATION WALL DETAIL
 - 2/S2.0 TYPICAL "UNRESTRAINED" FOUNDATION WALL DETAIL
 - 3/S2.0 TYPICAL DEAD MAN DETAIL
 - 4/S2.0 FOUNDATION WALL JUMP DETAIL
 - 5/S2.0 COLUMN PAD DETAIL
 - 1/S2.1 TYPICAL STRUCTURAL GARAGE SLAB PLAN
 - 2/S2.1 STRUCTURAL GARAGE SLAB PIER PAD DETAIL
 - 3/S2.1 STRUCTURAL GARAGE SLAB / WALL SECTION
 - 6/S2.1 TYPICAL OVERDIG DETAIL AT BASEMENT SLAB
 - 1/S4.0 ALTERNATE BRACED WALL PANEL DETAIL
 - 1/S4.0 APA NARROW WALL BRACING METHOD WITHOUT HOLD-DOWNS ALT.
 - △ COLUMN AND PIER PAD SCHEDULE (SHEET S2.0)

EXPANSIVE SOILS DISCLAIMER:
 THESE PLANS HAVE BEEN PREPARED BASED ON A PRESUMPTIVE ALLOWABLE BEARING CAPACITY AS ALLOWED BY IRC CODE AND THE LOCAL ENFORCING JURISDICTION.
 APEX ENGINEERS, INC. (APEX) RECOMMENDS THAT ALL FOOTING EXCAVATIONS BE EVALUATED BY A LICENSED GEOTECHNICAL ENGINEER PRIOR TO THE PLACEMENT OF ANY FOUNDATION ELEMENTS. GEOTECHNICAL INVESTIGATION AND/OR TESTING IS NOT A SERVICE PROVIDED OR OFFERED BY APEX.
 APEX HAS NOT BEEN RETAINED TO DETERMINE THE EXPANSIVE SOIL CHARACTERISTICS OF THE SUBGRADE SOIL AND THEREFORE CANNOT BE HELD RESPONSIBLE FOR THE VOLUMETRIC CHANGES OF THE SOIL (INCLUDING BELOW THE BASEMENT SLAB), BY USE OF THESE PLANS WITHOUT AN ACCOMPANYING GEOTECHNICAL ENGINEERING REPORT. APEX SHALL NOT BE HELD LIABLE FOR ANY FUTURE MOVEMENT AND/OR DIFFERENTIAL MOVEMENT OF THE PROPOSED STRUCTURE AND THE POSSIBLE DAMAGE THAT MAY BE CAUSED AS A RESULT OF SUCH MOVEMENT. DAMAGE FROM EXPANSIVE SOILS AND/OR SETTLEMENT CAN RESULT IN AMONGST OTHER THINGS, THE FOLLOWING: BASEMENT SLAB HEAVE, SHEETROCK CRACKS, WINDOWS AND DOOR BECOMING OUT OF PLUMB AND STICKING AND/OR NOT OPENING, DAMAGE TO TILE, MOULDING, AND OTHER COSMETIC FINISHES.

ALL WINDOWS SIZES ARE EXPRESSED IN FEET AND INCHES TO THE UNIT SIZE.

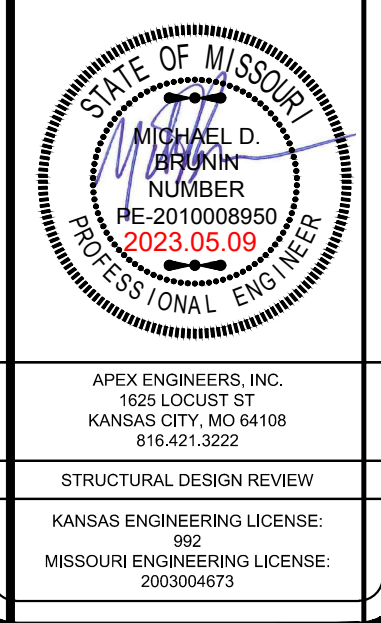

APEX ENGINEERS, INC.
 1628 COURSE ST
 KANSAS CITY, MO 64108
 816-421-3222
 STRUCTURAL DESIGN REVIEW
 KANSAS ENGINEERING LICENSE: 192
 MISSOURI ENGINEERING LICENSE: 202304973

DRAWN BY: CJD
 CHECKED BY: CA
 DATE: 5/9/2023

NOTE:
 PLANS DESIGNED PER IRC AS ADOPTED BY GOVERNING JURISDICTION

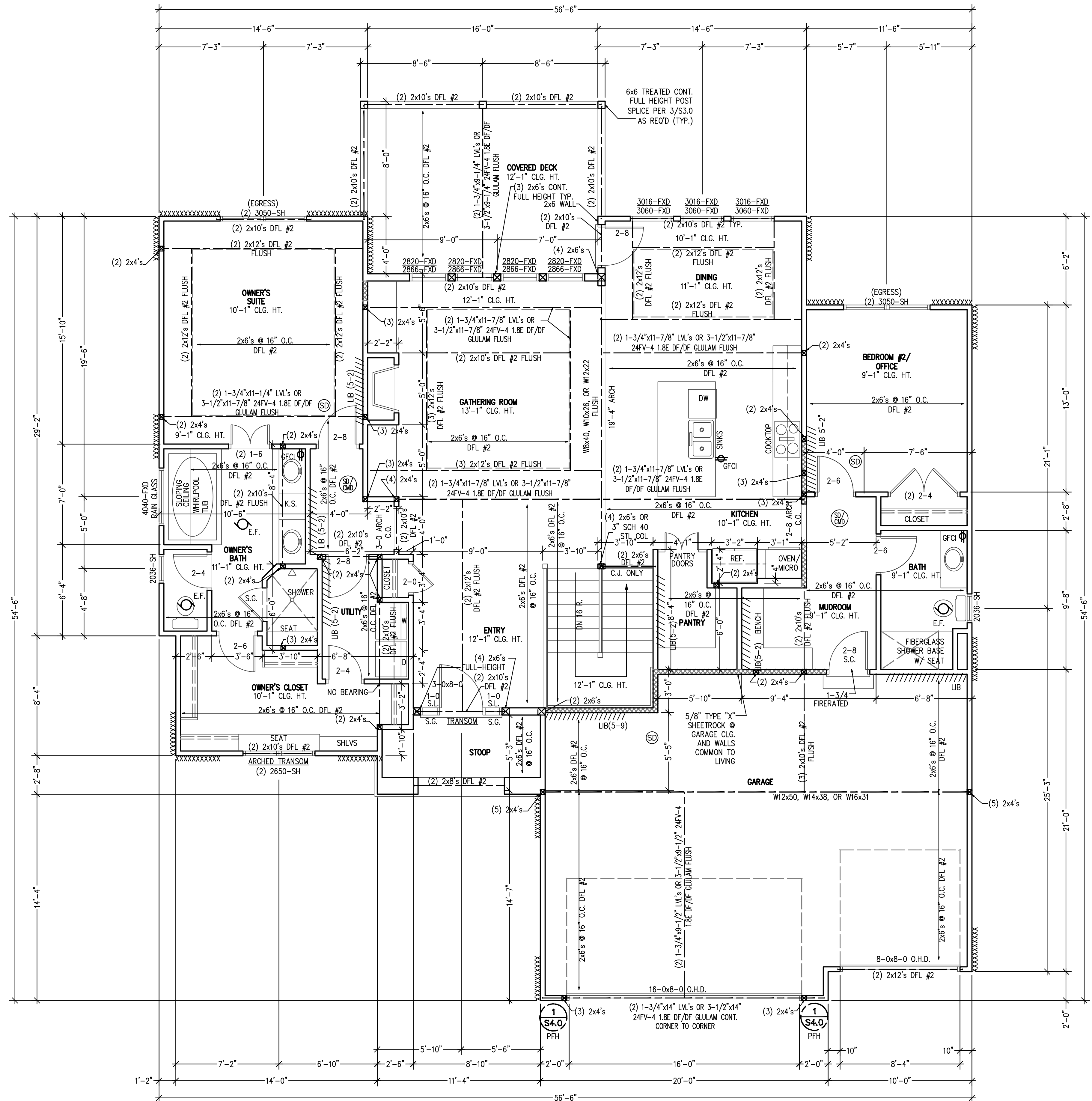

FIRST FLOOR PLAN
 SCALE: 1/4" = 1'-0"

STRUCTURAL NOTES:
 - ALL UNMARKED HEADERS MIN (2)#2-2x10
 - ALL HEADERS AND BEAMS MIN #2 GRADE DFL (OR EQ.)
 - XXXXXX= BEARING WALL

BRACED WALL METHODOLOGY
 CONTINUOUS EXTERIOR SHEATHING PER WSP METHOD (BELOW) UNLESS OTHERWISE NOTED ON THE PLAN

XXXX EXTERIOR BRACED WALLS:
 WSP METHOD: WOOD STRUCTURAL PANEL SHEATHING WITH A THICKNESS NOT LESS THAN 3/8" WITH MINIMUM SPAN RATING OF 24/0 FOR 16" OC STUD SPACING WITH 6d COMMON NAILS AT 6" OC EDGES AND 12" OC FIELD OR SHEATHING THICKNESS NOT LESS THAN 7/8" WITH MINIMUM SPAN RATING OF 24/0 FOR 24" OC SPACING WITH 8d COMMON NAILS AT 6" OC EDGES AND 12" OC IN FIELD. (NOTE: FRAMING MEMBERS 16" OC MAX UNBLOCKED, AND WITH SHEATHING APPLIED DIRECTLY TO FRAMING MEMBERS)

//// INTERIOR BRACED WALLS (REF 2-S4.0):
 GB METHOD: 1/2" MIN. GYPSUM BOARD OVER STUDS SPACED 24" MAX. FASTENED WITH No 6 - 1 1/2" TYPE 'W' OR 'S' DRYWALL SCREWS AT 7" OC EDGES AND FIELD (MIN. 4'-0" SECTION FOR BOTH SIDES.)
 OR
 LIB METHOD: 1x4 WOOD FASTENED WITH (3) 8d COMMON NAILS OR SIMPSON / USP 16 GA. TYPE WB (OR EQUAL) STL. X-BRACE(S) AT 45° TO 60° ANGLES, MAXIMUM 16" O.C. STUD FASTENED PER MANUFACTURER'S SPECIFICATIONS.

*ALL WINDOWS TO HAVE U = 0.35 OR LESS.

ALL WINDOWS SIZES ARE EXPRESSED IN FEET AND INCHES TO THE UNIT SIZE.

NOTE:
 PLANS DESIGNED PER IRC AS ADOPTED BY GOVERNING JURISDICTION

New Mark Homes
 P.O. Box 12025
 Parkville, Missouri 64152
 Ph. (816) 969-9010



STATE OF MISSOURI
 MICHAEL D. BRKIN
 NUMBER
 RE-2010008950
 2023.05.09
 PROFESSIONAL ENGINEER

APEX ENGINEERS, INC.
 1628 COURTS ST
 KANSAS CITY, MO 64108
 816-421-3222

STRUCTURAL DESIGN REVIEW
 KANSAS ENGINEERING LICENSE: 192
 MISSOURI ENGINEERING LICENSE: 202304673

Wander Residence
 2622 SW Tracker Ln - Hook Farms - Lot 121
 Lees Summit, Missouri

© Copyright 2021

DRAWN BY: CJD
 CHECKED BY: CA
 DATE: 5/9/2023

A3
 PROJ. 23-310

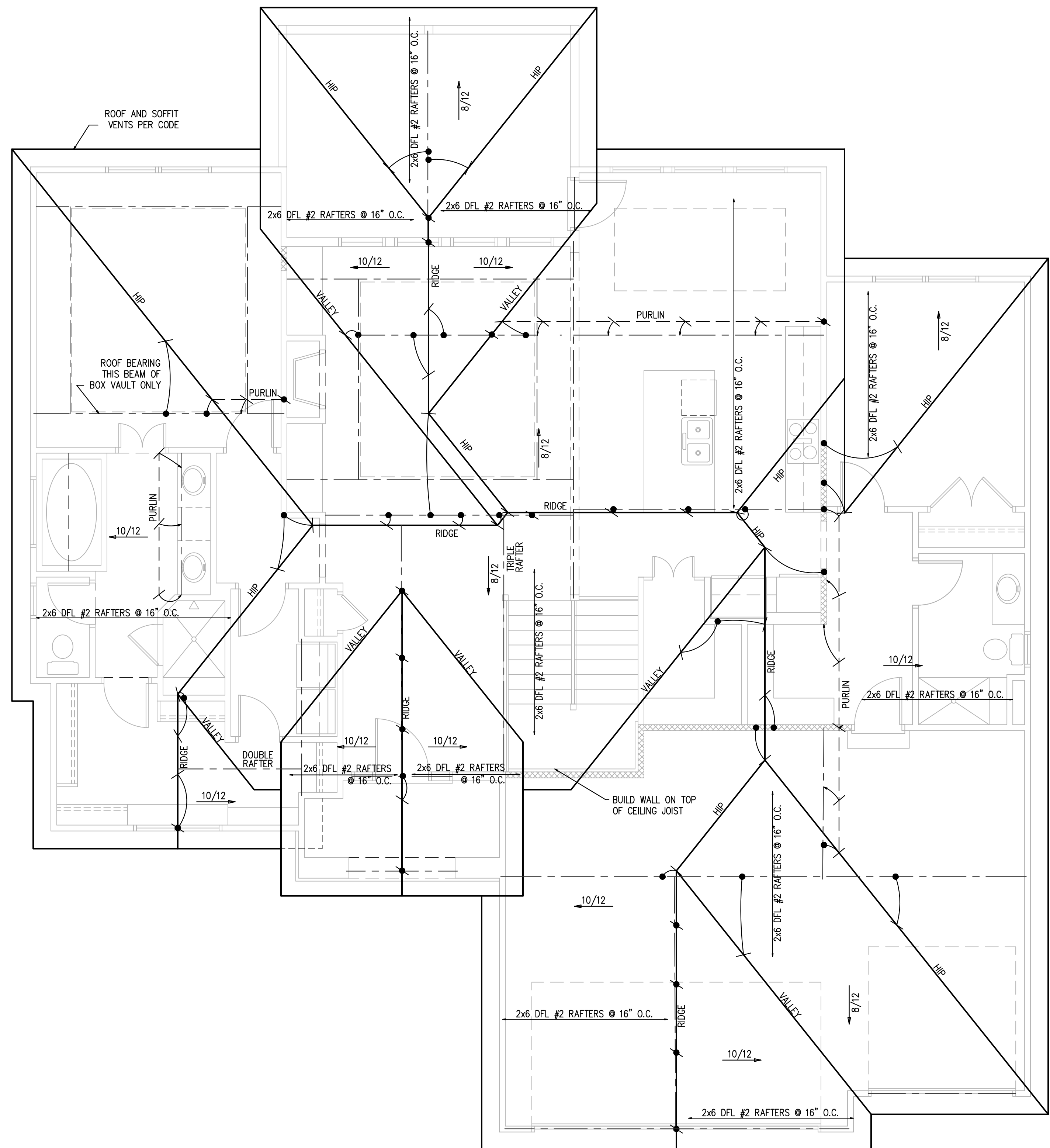

ROOF PLAN
 SCALE: 1/4" = 1'-0"

STRUCTURAL NOTES:
 - ALL UNMARKED HEADERS MIN (2)#2-2x10
 - ALL HEADERS AND BEAMS MIN #2 GRADE DF/L (OR EQ.)
 - [XXXXXX] = BEARING WALL
 - STRUCTURE NOTED AS FLUSH TO BE FLUSH WITH SUB-FLOOR ABOVE.

ROOF FRAMING NOTES
 ROOF DESIGNED FOR LIGHT ROOF COVERING
 30psf TOTAL LOAD [10psf DL, 20psf LL (SL)]
 ROOF SYSTEM IS DESIGNED TO MEET REQUIREMENTS OF IRC 802

*RAFTERS (HEM-FIR, DOUG-FIR, OR EQUAL):
 SEE SPAN CHARTS BELOW

CODE MINIMUM

RAFTERS	SPACING	MAX HORIZONTAL CLEARSPAN
#2-2x6	AT 24" OC	11'-7"
#2-2x6	AT 16" OC	14'-2"
#2-2x8	AT 24" OC	14'-8"
#2-2x8	AT 16" OC	17'-11"
#2-2x10	AT 24" OC	17'-10"
#2-2x10	AT 16" OC	21'-11"

NOTE: CODE MINIMUM ALLOWS FOR A RAFTER DEFLECTION OF L/180 TOTAL LOAD

HIGHER PERFORMANCE

RAFTERS	SPACING	MAX HORIZONTAL CLEARSPAN
#2-2x6	AT 24" OC	8'-6"
#2-2x6	AT 16" OC	9'-9"
#2-2x8	AT 24" OC	11'-3"
#2-2x8	AT 16" OC	12'-9"
#2-2x10	AT 24" OC	14'-3"
#2-2x10	AT 16" OC	16'-3"

APEX ENGINEERS, INC. RECOMMENDED DEFLECTION = L/360 LIVE LOAD, L/240 TOTAL LOAD

- *RIDGE BOARDS ARE (UNLESS OTHERWISE NOTED)
 #2-2x10 UP TO 9:12 PITCH
 #2-2x12 OVER 9:12 PITCH
- *ALL HIP AND VALLEYS ARE (UNLESS OTHERWISE NOTED)
 #2-2x10 UP TO 9:12 PITCH
 #2-2x12 OVER 9:12 PITCH
 #2-2x10 HIP/VALLEY, MAX CLEAR SPAN: 11'-11"
 #2-2x12 HIP VALLEY, MAX HORIZ. CLEAR SPAN: 12'-11"
- *PURLINS ARE 2x6 MIN
 - PURLIN STRUTS ARE AT 4'-0" OC
 - PURLIN STRUTS SHALL BE INSTALLED AT NOT LESS THAN A 45 DEGREE ANGLE WITH THE HORIZONTAL
 - ALL PURLIN STRUTS SHALL HAVE A MAX UNBRACED LENGTH OF 8'-0"
 - PURLIN STRUTS SHALL BE CONSTRUCTED IN A "T" CONFIGURATION AND PER THE FOLLOWING CHART:

PURLIN STRUT	MAX PURLIN STRUT LENGTH
(2)2x4	8'-0"
(1)2x4 AND (1)2x6	12'-0"
(1)2x6 AND (1)2x8	20'-0"
(2)2x6 AND (1)2x8	30'-0"
CONSULT ARCH ENGR	>30'-0"

- *EACH END OF STRUT SHALL BE FASTENED WITH MIN (3)#8 OR (2)#6 NAILS
- *RIDGE BRACERS ARE SAME AS PURLIN BRACES-SPACING, SIZE, CONFIGURATION, AND INSTALLATION (SEE PURLIN BRACE NOTES ABOVE)
- *HIP AND VALLEY BRACES ARE THE SAME AS PURLINS SIZE, CONFIGURATION, AND INSTALLATION (SEE PURLIN BRACE NOTES ABOVE)

- = ROOF BRACE/STRUT (PER CHART)
 -SLASH IS TOP END OF BRACE
 -CIRCLE IS BOTTOM END OF BRACE
- = PURLIN STRUTS AT 48" OC (PER CHART) U.N.O.
 -SLASH IS TOP END OF BRACE
 -ARROW IS BEARING LOCATION

- [XXXXXX] DENOTES BEARING WALL
- - - DENOTES PURLIN
- - - DENOTES BEARING STRUCTURE

- THIS IS AN ENGINEERED ROOF STRUCTURE DESIGNED FOR COMPLIANCE WITH IRC 802.3, BUILD AS SHOWN WITH NO DEVIATIONS.**
- ALL HIP AND VALLEYS ARE DESIGNED TO BE CONTROLLED BY BENDING.**
- SHEAR AT BEARING WITH MIN 5 1/2" DEPTH DOES NOT CONTROL DESIGN. FOR VALLEYS REF 4/S3.2**

New Mark Homes
 P.O. Box 12025
 Parkville, Missouri 64152
 Ph. (816) 969-9010

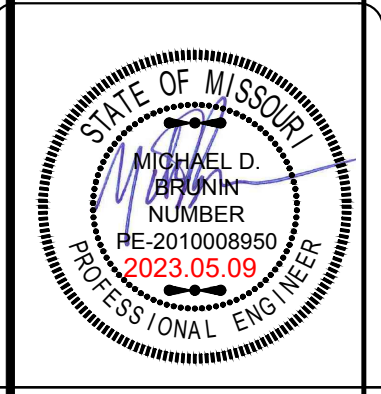

APEX ENGINEERS, INC.
 1628 LOUIST ST
 KANSAS CITY, MO 64108
 816-421-3222

STRUCTURAL DESIGN REVIEW
 MISSOURI ENGINEERING LICENSE: 292304673

Wander Residence
 2622 SW Tracker Ln - Hook Farms - Lot 121
 Lees Summit, Missouri
 © Copyright 2021

DRAWN BY: CJD
 CHECKED BY: CA
 DATE: 5/9/2023

A4
 PROJ. 23-310

NOTE:
 PLANS DESIGNED PER IRC AS ADOPTED BY GOVERNING JURISDICTION

SHEATHING AND FRAMING FASTENING SCHEDULE		
BUILDING COMPONENT	MATERIAL	FASTENING
ROOF SHEATHING ¹	7/16" PLYWOOD	16 GA X 1-3/4" STAPLES AT 3" OC EDGES AND 6" OC IN FIELD 1/2" CROWN STAPLES
FLOOR SHEATHING ¹	3/4" T&G YELLOW PINE PLYWOOD APPLIED PERPENDICULAR TO JOISTS AND ENDS STAGGERED	8d COMMON NAILS AT 6" OC EDGES AND 12" OC IN THE FIELD 14 GA X 2" STAPLES AT 4" OC EDGES AND 8" OC IN THE FIELD 12.5 GA X 1-1/2" RING OR SCREW SHANK NAILS AT 6" OC EDGES AND 8" OC IN THE FIELD
		7" OC NAILED / 12" OC SCREWED WITH 13 GA, 1-3/8" LONG, 19/64" HEAD, 0.098 DIA, 1-1/4" LONG, ANG-RINGED, 5d COOLER NAIL, 0.086 DIA, 1-5/8" LONG, 15/64" HEAD; OR GYP BD NAIL, 0.086 DIA, 1-5/8" LONG, 9/32" HEAD
CEILING COVERING ¹	1/2" GYPSUM SHEATHING	8d COMMON NAILS: 1-5/8" GALVANIZED STAPLES, 1-1/4" SCREWS, TYPE W OR S AT 4" OC EDGES AND 8" OC IN THE FIELD
INTERIOR WALL COVERING ¹	1/2" GYPSUM SHEATHING	8d COMMON NAILS AT 6" OC EDGES AND 12" OC IN THE FIELD
EXTERIOR WALL SHEATHING	MIN 3/8" APA RATED SHEATHING	
CONVENTIONAL WOOD FRAMED WALLS	*SUPPORTING 2 FLOORS, ROOF, AND CEILING OR LESS. *HEIGHT: 10'-0" OR LESS *SIZE: NOM 2x4 (NOM 2x6 WHEN SUPPORTING 2 FLOORS, CEILING, AND ROOF) *SPECIES: DOUG-FIR, HEM-FIR, SOUTH PINE, SPRUCE-PINE-FIR *MAXIMUM SPACING 16" OC *STUDS 10' LENGTH OR LESS SHALL BE #3 STANDARD, OR STUD GRADE *STUDS OVER 10' LENGTH SHALL BE MIN #2 GRADE	*TOE NAIL RIM JOIST TO SILL OR TOP PLATE: 8d COMMON AT 6" OC; 3"x0.131" AT 6" OC; 3"x0.131" AT 12" OC *TOE NAIL STUD TO TOP AND SOLE PLATE: (2) 8d COMMON; (4) 3"x0.131" *END NAIL TOP AND SOLE PLATE TO STUD: 16d AT 24" OC; 3"x0.131" AT 16" *FACE NAIL BUILT-UP CORNER STUDS: *FACE NAIL BUILT-UP CORNER STUDS (AT BRACED WALL PANELS): *FACE NAIL JACK STUDS/TRIMMERS SUPPORTING HEADERS WITH: *FACE NAIL DBL TOP PLATE: 16d COMMON NAILS AT 16" OC; 3"x0.131" AT 12" OC 10d NAILS AT 6" OC 16d COMMON AT 16" OC; 3"x0.131" AT 12" OC; 3"x0.128" AT 12" OC (5) 16d COMMON; (12) 3"x0.131"; (12) 3"x0.128" (5) 16d COMMON; (12) 3"x0.131"; (12) 3"x0.128" (2) 16d COMMON; (3) 3"x0.131"; (3) 3"x0.128" 16d COMMON AT 16" OC; 3"x0.131" AT 12" OC (2) 8d COMMON; (2) 3"x0.131"; (3) 3"x0.128" *FACE NAIL SOLE PLATE TO FRAMING SYSTEM WITH: *TOENAIL BRIDGING TO JOIST: EACH END: *FACE NAIL LEDGER STRIPS SUPPORTING JOISTS OR RAFTERS WITH: (3) 16d COMMON; (4) 3"x0.131"; (4) 3"x0.128"
		CONVENTIONAL WOOD HEADER FRAMING
RAFTER TIES ²	MIN 2x4 MEMBERS AT EACH RAFTER	REF TABLE R802.5.2
COLLAR TIES	MIN 1x4 MEMBERS AT 48" OC	FACENAIL TO RAFTERS IN UPPER 1/3 OF ATTIC SPACE WITH (3) 10d NAILS AT EACH
1. NOTE: ALL SHEATHING MATERIALS TO BE APPLIED PERPENDICULAR TO JOISTS AND ENDS STAGGERED. 2. RAFTER TIES SHALL NOT BE REQUIRED WHEN A STRUCTURAL RIDGE HAS BEEN PROVIDED AND ADEQUATELY DESIGNED (AS IN A FULLY VAULTED ROOM) SUCH SHALL BE NOTED AS "STRUCTURAL" ON THE PLAN.		
BUILDING COMPONENT	FASTEN TO	FASTEN WITH
RAFTERS	TO RIDGE/VALLEY/HIP RAFTERS	TOENAIL WITH (4) 16d ENDNAIL WITH (3) 16d
	TO PLATE	TOENAIL WITH (2) 16d
CEILING JOISTS	TO TOP PLATE	TOENAIL WITH (3) 8d AT EACH END
	WHERE CEILING JOISTS RUN PARALLEL TO RAFTERS FACENAIL TO RAFTERS WITH (3) 10d MIN	
FLOOR JOISTS	TO SILL OR GIRDER	TOENAIL WITH: (3) 8d COMMON; (3) 3"x0.131"; (4) 3"x0.128"
	TO RIM JOIST	ENDNAIL WITH: (3) 16d COMMON; (4) 3"x0.131"; (4) 3"x0.128"
BRACED WALL PANELS PER TO FRAMING MEMBERS ABOVE/BELOW: PARALLEL TO FRAMING MEMBERS ABOVE/BELOW:	TO FRAMING MEMBER	SOLE PL, 16" OC WITH: (3) 16d COMMON; (4) 3"x0.131" TOP PL, 6" OC WITH: 8d COMMON; 3"x0.131"
	TO FRAMING AND BLOCKING AT 16" OC	SOLE PL, 16" OC WITH: (3) 16d COMMON; (4) 3"x0.131" AND AT EACH BLOCK: (3) 16d COMMON; (4) 3"x0.131" TOP PL, 6" OC WITH: 8d COMMON; 3"x0.131" AND AT EACH BLOCK: (3) 8d COMMON; 3"x0.131"
NOTE: MEMBER THICKNESS AND FASTENING LISTED IN THIS SCHEDULE ARE MINIMUM IRC REQUIREMENTS. SPECIFIC PROJECT REQUIREMENTS NOTED WITHIN THE STRUCTURAL OR ARCHITECTURAL DRAWINGS, IF REQUIRED BY APEX ENGINEERS DESIGN NEEDING TO BE MORE STRINGENT, SHALL BE FOLLOWED.		

ENERGY REQUIREMENTS

- LIGHTING FIXTURES PENETRATING THE THERMAL ENVELOPE SHALL BE IC-RATED, LEAKAGE RATED, AND SEALED TO THE GYPSUM WALLBOARD AS REQUIRED PER N1102.4.5.
- PROGRAMMABLE THERMOSTATS SHALL BE INSTALLED AS REQUIRED PER N1103.1.1.
- AIR HANDLERS SHALL BE RATED FOR MAXIMUM 2% AIR LEAKAGE RATE PER N1103.3.2.
- BUILDING FRAMING CAVITIES SHALL NOT BE USED AS DUCTS OR PLENUMS PER N1103.3.5
- HOT WATER PIPES SHALL BE INSULATED AS REQUIRED PER N1103.4.
- ALL EXHAUST FANS SHALL TERMINATE TO THE BUILDING EXTERIOR AS REQUIRED PER M1501.1.
- MAKEUP AIR SYSTEMS SHALL BE INSTALLED FOR KITCHEN EXHAUST HOODS THAT EXCEED 400 CFM AS REQUIRED PER M1503.6.
- AN AIR HANDLING SYSTEM SHALL NOT SERVE BOTH THE LIVING SPACE AND THE GARAGE PER M1601.6.

EMERGENCY EGRESS AND RESCUE

- PROVIDE ONE WINDOW FROM EACH BEDROOM THAT HAS A MINIMUM OPENABLE AREA OF 5.7 SQUARE FEET WITH A MINIMUM OPENABLE HEIGHT OF 24 INCHES AND WIDTH OF 20 INCHES.
- PROGRAMMABLE THERMOSTATS SHALL BE INSTALLED AS REQUIRED PER N1103.1.1.
- AIR HANDLERS SHALL BE RATED FOR MAXIMUM 2% AIR LEAKAGE RATE PER N1103.3.2.
- BUILDING FRAMING CAVITIES SHALL NOT BE USED AS DUCTS OR PLENUMS PER N1103.3.5
- HOT WATER PIPES SHALL BE INSULATED AS REQUIRED PER N1103.4.
- ALL EXHAUST FANS SHALL TERMINATE TO THE BUILDING EXTERIOR AS REQUIRED PER M1501.1.
- MAKEUP AIR SYSTEMS SHALL BE INSTALLED FOR KITCHEN EXHAUST HOODS THAT EXCEED 400 CFM AS REQUIRED PER M1503.6.
- AN AIR HANDLING SYSTEM SHALL NOT SERVE BOTH THE LIVING SPACE AND THE GARAGE PER M1601.6.

GENERAL

- PLANS SHALL COMPLY WITH THE 2018 INTERNATIONAL RESIDENTIAL CODE WITH AMENDMENTS AS ADOPTED BY THE GOVERNING JURISDICTION. IF ANY CHANGES OR DEVIATIONS FROM THE PLANS ARE MADE DURING CONSTRUCTION, CONTRACTOR SHALL NOTIFY THE APPROPRIATE AUTHORITY AND ENGINEER OF RECORD, EITHER (OR BOTH) OF WHOM MAY REQUIRE REVISED DRAWINGS OR CALCULATIONS AT ITS DISCRETION.
- REPRODUCTION, ALTERATION, OR RE-USE BY ANY METHOD OF ALL OR PORTIONS OF THESE STRUCTURAL PLANS OR VARIATIONS THEREOF WITHOUT WRITTEN PERMISSION FROM APEX ENGINEERS, INC IS STRICTLY PROHIBITED. THE DRAWINGS AND DETAILS OF THIS SHEET SET, BEING INSTRUMENTS OF SERVICE, ARE AND SHALL REMAIN THE PROPERTY OF APEX ENGINEERS, INC. AN UNSEALED VERSION OR ANY OF APEX ENGINEERS LOGO AND/OR TITLE BLOCK, SHALL BE CONSIDERED AN UNAUTHORIZED REPRODUCTION.
- WHERE DISCREPANCIES EXIST BETWEEN THE STANDARD COMMENTS, NOTES FROM THE DESIGN PROFESSIONAL OR THE CODE, THE MOST RESTRICTIVE SHALL APPLY. THE DWELLING SHALL COMPLY WITH THE FOLLOWING LOAD CONDITIONS:

AREA	MIN DEAD LOAD	MIN LIVE LOAD
EXTERIOR BALCONIES	10 PSF	60 PSF
DECKS	10 PSF	40 PSF
CEILING JOISTS/ATTICS NO STORAGE - SCUTTLE ACCESS ONLY ROOF SLOPE 3:12 OR LESS	5 PSF	10 PSF
CEILING JOISTS/ATTICS WITHOUT STORAGE - SCUTTLE ACCESS ONLY ROOF SLOPE OVER 3:12 OR LESS	10 PSF	10 PSF
CEILING JOISTS/ATTICS WITH STORAGE - DOOR UP/LADDER DOWN LADDER ACCESS	10 PSF	20 PSF
ROOMS - NON-SLEEPING	10 PSF	40 PSF
ROOMS - SLEEPING	10 PSF	30 PSF
ROOF - LIGHT ROOF COVERING	10 PSF	20 PSF
ROOF - HEAVY ROOF COVERING CONCRETE/TILE/SLATE	20 PSF	20 PSF

NOTE: HEAVY ROOF COVERING WILL NOT BE INSTALLED OR USED IN THE DESIGN CALCULATIONS UNLESS IT IS SPECIFICALLY NOTED ON THE PLANS THAT THE DESIGN IS FOR HEAVY ROOF COVERINGS.

ENERGY CONSERVATION

THE ENERGY EFFICIENCY OF THE DWELLING SHALL COMPLY WITH THE FOLLOWING TABLE(S) (WHERE THERE ARE DISCREPANCIES BETWEEN THIS TABLE AND THE PLANS, THE MOST RESTRICTIVE SHALL APPLY). IF TABLE 1 IS NOT COMPLETED AND ACCOMPANIED BY RESCHECK CALCULATIONS, THEN TABLE 2 SHALL BE APPLIED.

BUILDING ELEMENT	MIN VALUE
WALLS - FRAME	R-
WALLS - BASEMENT	R-
FLOORS - UNCONDITIONED SPACE	R-
FLOORS - OVER OUTSIDE AIR	R-
FLOORS - CRAWL SPACE	R-
SLAB - PERIMETER	R-
CEILING - FLAT	R-
CEILING - CATHEDRAL	R-
DOORS - GLASS	U-
DOORS - SOLID	U-
WINDOWS - OPERABLE	U-
WINDOWS - FIXED	U-
WINDOWS - OTHER	U-
FURNACE	AFUE-
AIR CONDITIONER	SEER-

NOTE: FOR USE OF TABLE 1 A ResCheck COMPLIANCE FORM MUST BE SUBMITTED WITH PLANS.

TABLE 2 - PRESCRIPTIVE ENVELOPE (MIN PRESCRIPTIVE APPROACH ACCEPTABLE FOR ANY DWELLING.)

BUILDING ELEMENT	MIN VALUE
CEILING - FLAT	R-49
CEILING - CATHEDRAL**	R-30
CEILING - CATHEDRAL	R-38
FLOORS - UNCONDITIONED SPACED	R-19
FLOORS - OVER OUTSIDE AIR	R-30
WALLS - BASEMENT	R-10 (CONT) OR R-13 (CAVITY)
CONCRETE SLAB ON GRADE	R-10 (FOR 2FT)
SKYLIGHTS	U=0.55
WALLS - EXTERIOR (2x4)	R-13 (CAVITY) + R-5 (CONT)
WALLS - EXTERIOR (2x6)	R-20
WALLS - CRAWL SPACE	R-19
GLAZING*	U<=0.32
GLAZING*	SHGF<=0.40

NOTE:
TABLE 2 PER IRC TABLE N1102.1.2
*DEFAULT U-FACTOR FOR DOUBLE PANE, ARGON FILLED LOW-E TREATMENT IS U=0.35
**LIMITED TO AREAS LESS THAN 500 SQ-FT OR 20% OF CEILING AREA.

DEFERRED SUBMITTALS

- THE ARCHITECT OR ENGINEER OF RECORD SHALL LIST THE DEFERRED SUBMITTALS ON THE PLANS FOR REVIEW BY THE BUILDING OFFICIAL. DOCUMENTS FOR DEFERRED SUBMITTAL ITEMS SHALL BE SUBMITTED TO THE ARCHITECT OR ENGINEER OF RECORD WHO SHALL REVIEW THEM AND FORWARD THEM TO THE BUILDING OFFICIAL WITH A NOTATION INDICATING THAT THE DEFERRED SUBMITTAL DOCUMENTS HAVE BEEN REVIEWED AND FOUND TO BE IN THE GENERAL CONFORMANCE TO THE DESIGN OF THE BUILDING. THE DEFERRED SUBMITTAL ITEMS SHALL NOT BE INSTALLED UNTIL THE DEFERRED SUBMITTAL DOCUMENTS HAVE BEEN APPROVED BY THE BUILDING OFFICIAL. DEFERRED SUBMITTALS ARE DEFINED AS THOSE PORTIONS OF THE DESIGN THAT ARE NOT SUBMITTED AT THE TIME OF THE APPLICATION AND THAT ARE TO BE SUBMITTED TO THE BUILDING OFFICIAL WITH A SPECIFIED PERIOD. DEFERRAL OF ANY SUBMITTAL ITEMS SHALL HAVE THE PRIOR APPROVAL OF THE BUILDING OFFICIAL.
- DEFERRED SUBMITTAL ITEMS (WHEN APPLICABLE):
A. TRUSSES
B. JOISTS
C. GUARDRAILS AND HANDRAILS
D. STEEL FABRICATED STAIRS
E. PRE-MANUFACTURED CANOPIES AND AWNINGS
F. PRECAST HOLLOW CORE SLABS
G. GROUND IMPROVEMENT AND/OR STRUCTURAL FOUNDATION SOLUTIONS (SUCH AS DRILLED PIERS)

GARAGE

- GARAGE FLOOR SHALL SLOPE TOWARDS THE GARAGE DOORWAYS.
- DOORS BETWEEN GARAGE AND DWELLING - MINIMUM 1-3/8" SOLID CORE OR HONEY COMBED STEEL DOOR OR 20-MINUTE FIRE RATED.
- GARAGE SHALL BE SEPARATED FROM THE RESIDENCE AND ITS ATTIC AREA BY 5/8" TYPE X GYPSUM BOARD, OR EQUIVALENT MATERIALS APPROVED FOR ONE-HOUR FIRE-RESISTIVE CONSTRUCTION, APPLIED TO GARAGE SIDE. WHERE THE SEPARATION IS A FLOOR-CEILING ASSEMBLY, THE STRUCTURE SUPPORTING THE SEPARATION SHALL ALSO BE PROTECTED BY 5/8" TYPE X GYPSUM BOARD, OR MATERIALS APPROVED FOR ONE-HOUR FIRE-RESISTIVE CONSTRUCTION OR EQUIVALENT, APPLIED TO THE GARAGE SIDE. PULL DOWN STAIRS LOCATED WITHIN GARAGE SHALL BE RATED TO BE ADEQUATELY PROTECTED WITH MATERIALS APPROVED FOR ONE-HOUR FIRE-RESISTIVE CONSTRUCTION. ATTIC ACCESS PANELS LOCATED WITHIN GARAGE SHALL BE OF 5/8" TYPE X GYPSUM BOARD, OR MATERIALS FOR ONE-HOUR FIRE-RESISTIVE CONSTRUCTION.
- GARAGE DOOR AND FRAME- THE H-FRAME FOR THE ATTACHMENT OF THE TRACK AND COUNTER BALANCE SHALL CONSIST OF THE FOLLOWING: 2x6 VERTICAL JAMBS RUNNING FROM THE FLOOR TO CEILING ATTACHED WITH 1-3/4" x 0.120" NAILS AT 7" OC STAGGERED WITH (7) 3-1/4" x 0.120" NAILS THRU THE JAMB INTO THE HEADER, MINIMUM 2x8 HEADER FOR ATTACHMENT OF COUNTER BALANCE SYSTEM.
- SELF-CLOSING DEVICES SHALL BE INSTALLED FOR GARAGE AND/OR DWELLING SEPARATION DOORS PER R302.5.1.

STAIRWAYS

- STAIRWAYS SHALL PROVIDE A MAXIMUM 7-3/4" RISE AND MINIMUM 10" RUN.
- PROVIDE MINIMUM 36" GUARDRAILS ON THE OPEN SIDES OF RAISED FLOORS, PORCHES, AND BALCONIES. MINIMUM 34" GUARDRAILS ON THE OPEN SIDES OF STAIRWAYS LOCATED MORE THAN 30" ABOVE THE FLOOR OR GRADE BELOW. GUARDRAIL ENCLOSURES SHALL HAVE INTERMEDIATE RAILS OR ORNAMENTAL PATTERNS THAT DO NOT ALLOW PASSAGE OF A SPHERE 4" IN DIAMETER.
- EACH STAIRWAY OF THREE OR MORE RISERS SHALL PROVIDE A CONTINUOUS HANDRAIL ON AT LEAST ONE SIDE BETWEEN 34" AND 38" ABOVE THE NOSING OF THE TREADS.
- HANDRAILS SHALL HAVE A CIRCULAR CROSS SECTION OF 1-1/4" MINIMUM TO 2" MAXIMUM OR OTHER APPROVED GRASPABLE SHAPER PER IRC SECTION 311.7.8.5.
- PROVIDE A MINIMUM 6'-9" OF HEADROOM CLEARANCE IN STAIRWAYS.
- ENCLOSED ACCESSIBLE SPACE UNDER STAIRWAYS SHALL HAVE WALLS AND THE UNDERSIDE OF THE STAIR AND LANDING PROTECTED WITH 1/2" GYPSUM BOARD ON ENCLOSURE SIDE PER IRC SECTION 302.7.
- SPIRAL STAIRS TO BE CONSTRUCTED PER IRC SECTION 311.7.10.1.
- SPACE STRINGERS AT 16" OC MAX.

CONCRETE SCHEDULE

MINIMUM STRUCTURAL CONCRETE COVER	COVER				
FORMED SURFACES EXPOSED TO GROUND OR WEATHER	2"				
UNFORMED SURFACE IN CONTACT WITH THE GROUND	3"				
WALLS AND SLABS NOT EXPOSED TO GROUND OR WEATHER	1"				
INTERIOR BEAMS AND COLUMNS (TO TIES OF STIRRUPS)	1 1/2"				
EPOXY GROUTING APPLICATIONS					
THREADED ROD ANCHORS	HILTI HIT-HY 200 A OR SIMPONS SET XP				
REINFORCING BARS	HILTI HIT-HY 200 R OR SIMPONS SET XP				
CONCRETE USE	28 DAY STRENGTH	CEMENT TYPE	W/C RATIO	SLUMP LIMIT (in.)	% AIR ENTRAINMENT
FOOTINGS/PIERS	3000 psi	N/A	0.55 (MAX)	5" (+/-) 1"	6% +/- 1%
FOUNDATION WALLS	3500 psi	N/A	0.50 (MAX)	4" (+/-) 1"	6% +/- 1%
INTERIOR SLABS	4000 psi	N/A	0.50 (MAX)	3" (+/-) 1"	3% MAX
SUSPENDED SLABS	4000 psi	N/A	0.50 (MAX)	3" (+/-) 1"	3% MAX

GLAZING

GLAZING IN HAZARDOUS LOCATIONS AS IDENTIFIED IN IRC SECTION R308.4 SHALL BE OF APPROVED SAFETY GLAZING MATERIALS. GLASS IN STORM DOORS, INDIVIDUAL FIXED OR OPENABLE PANELS ADJACENT TO A DOOR WHERE THE NEAREST VERTICAL EDGE IS WITHIN A 24" ARCH OF THE DOOR IN A CLOSED POSITION AND WHOSE BOTTOM EDGE IS WITHIN 60" OF THE FLOOR; WALLS ENCLOSEING STAIRWAYS AND LANDINGS WHERE THE GLAZING IS WITHIN 60" OF THE TOP OR BOTTOM OF THE STAIR; ENCLOSURES FOR SPAS, TUBS, SHOWERS, AND WHIRLPOOLS; GLAZING IN FIXED OR OPENABLE PANELS EXCEEDING 9 SQUARE FEET AND WHOSE BOTTOM EDGE IS LESS THAN 18" ABOVE THE FLOOR OR WALKING SURFACE WITHIN 36".

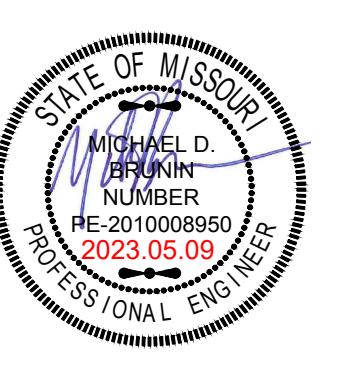

STRUCTURAL DESIGN REVIEW
KANSAS ENGINEERING LICENSE: E-592
MISSOURI ENGINEERING LICENSE: 20030672

PROJECT:
Lot 121 Hook Farms
2622 SW Tracker Lane
Lee's Summit, Missouri 64082
CLIENT:
New Mark Homes

PROJECT #: 23-0529
DRAWN BY: C.J.H.
CHECKED BY: BDC
SUBMITTAL DATE: 2023.05.09

DATE	#	COMMENTS

SHEET:
GENERAL NOTES
S1.0

EXPANSIVE SOILS DISCLAIMER:

THESE PLANS HAVE BEEN PREPARED BASED ON A PRESUMPTIVE ALLOWABLE BEARING CAPACITY AS ALLOWED BY IRC CODE AND THE LOCAL ENFORCING JURISDICTION.

APEX ENGINEERS, INC. (APEX) RECOMMENDS THAT ALL FOOTING EXCAVATIONS BE EVALUATED BY A LICENSED GEOTECHNICAL ENGINEER PRIOR TO THE PLACEMENT OF ANY FOUNDATION ELEMENTS. GEOTECHNICAL INVESTIGATION AND/OR TESTING IS NOT A SERVICE PROVIDED OR OFFERED BY APEX.

APEX HAS NOT BEEN RETAINED TO DETERMINE THE EXPANSIVE SOIL CHARACTERISTICS OF THE SUBGRADE SOIL AND THEREFORE CANNOT BE HELD RESPONSIBLE FOR THE VOLUMETRIC CHANGES OF THE SOIL (INCLUDING BELOW THE BASEMENT SLAB). BY USE OF THESE PLANS WITHOUT AN ACCOMPANYING GEOTECHNICAL ENGINEERING REPORT, APEX SHALL NOT BE HELD LIABLE FOR ANY FUTURE MOVEMENT AND/OR DIFFERENTIAL MOVEMENT OF THE PROPOSED STRUCTURE AND THE POSSIBLE DAMAGE THAT MAY BE CAUSED AS A RESULT OF SUCH MOVEMENT AND/OR DAMAGE FROM EXPANSIVE SOILS AND/OR SETTLEMENT CAN RESULT IN AMONGST OTHER THINGS, THE FOLLOWING: BASEMENT SLAB HEAVE, SHTETROCK CRACKS, WINDOWS AND DOOR BECOMING OUT OF PLUMB AND STICKING AND/OR NOT OPENING, DAMAGE TO TILE, MOULDING, AND OTHER COSMETIC FINISHES.

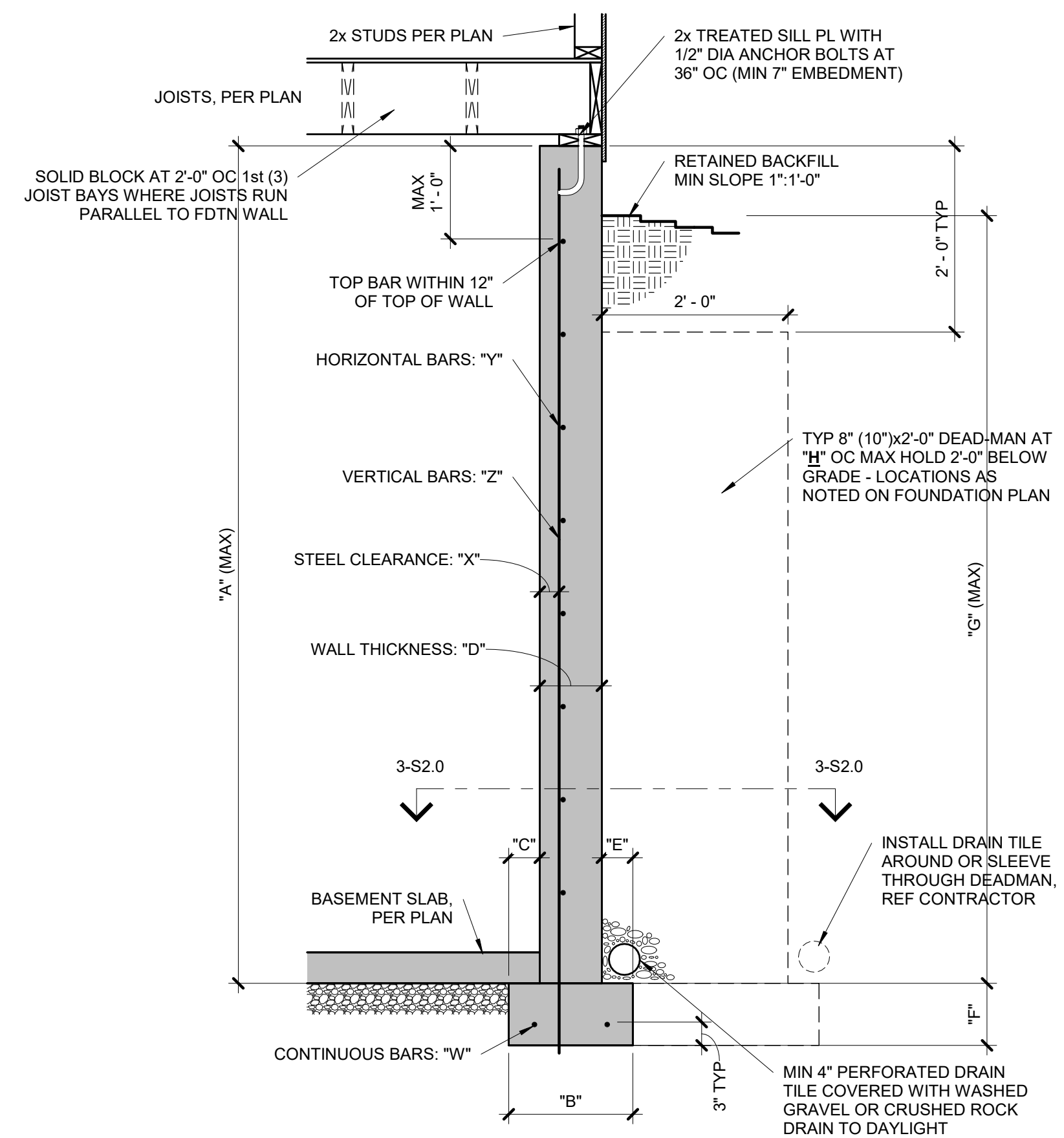

CONCRETE DIMENSIONS

"A"	"B"	"C"	"D"	"E"	"F"	"G"	"H"
8'-0"	1'-4"	4"	8"	4"	8"	7'-6"	20'-0"
9'-0"	1'-4"	4"	8"	4"	8"	8'-6"	20'-0"
10'-0"	1'-8"	5"	10"	5"	10"	9'-6"	20'-0"

REINFORCING BARS (GRADE 40 BARS)

"W"	"X"	"Y"	"Z"
(2) #4	2 1/2"	#4 BARS AT 24" OC	#4 BARS AT 24" OC
(2) #4	2 1/2"	#4 BARS AT 24" OC	#4 BARS AT 24" OC
(2) #4	2 1/2"	#4 BARS AT 18" OC	#4 BARS AT 18" OC

- NOTES:
- DIMENSION SHOWN IS FOR MAXIMUM UNINTERRUPTED WALL PANEL LENGTH BEFORE A DEAD-MAN SHALL BE INSTALLED. NOTE: A MINIMUM 2'-0" RETURN OR OFFSET IN THE FOUNDATION WALL SHALL SUBSTITUTE AS A DEAD-MAN AND/OR BREAK IN THE WALL PANEL LENGTH.
 - VERTICAL REINFORCING STEEL TO EXTEND TO WITHIN 8" OF TOP WALL. MINIMUM (1) #4 HORIZONTAL BAR WITHIN 12" OF TOP AND BOTTOM OF WALL.
 - BURIED CONCRETE FOUNDATION WALLS UP TO 9'-0" TALL MAY BE 8" NOMINAL THICKNESS WITH #4 BARS AT 24" OC BOTH WAYS OVER 16"x8" CONCRETE FOOTINGS WITH (2) #4 BARS CONTINUOUS, UNLESS OTHERWISE REQUIRED BY ENGINEERING REPORT BASED ON ACTUAL SITE CONDITIONS.
 - WALL WILL NOT ACHIEVE FULL STRENGTH UNTIL FIRST FLOOR DECK AND BASEMENT SLAB HAVE BEEN PLACED.

1 TYPICAL FOUNDATION WALL DETAIL

S2.0 | 3/4" = 1'-0"

COLUMN AND PIER PAD SCHEDULE

COLUMN MARK	PAD SIZE	REINFORCING	COL SIZE
A	30"x30"x12"	(4) #4 BARS E-W	3" SCH 40 (3.5" OD)
B	36"x36"x12"	(4) #4 BARS E-W	3" SCH 40 (3.5" OD)
C	42"x42"x12"	(5) #4 BARS E-W	3" SCH 40 (3.5" OD)
D	48"x48"x12"	(6) #4 BARS E-W	3 1/2" SCH 40 (4" OD)
E	54"x54"x16"	(8) #4 BARS E-W	REF PLAN
F	60"x60"x16"	(10) #4 BARS E-W	REF PLAN

- NOTES:
- COLUMN AND PIER PAD SIZES SHOWN ARE FOR MAXIMUM ADJUSTABLE COLUMN HEIGHT OF 9'-1". REQUIRES SEPARATE ENGINEERED DESIGN IF GREATER THAN 9'-1" TALL. COLUMNS SIZED AS QWIK-ADJUST COLUMN, BY QUALITY WAY PRODUCTS, LLC. REFER TO SAFE LOADING CAPACITIES PER MANUF SPECS, OR SUBSTITUTION TO ANOTHER PRODUCT ONLY WITH PRIOR APPROVAL BY APEX ENGINEERS.
 - COLUMN AND PIER PAD SIZES SHOWN ARE BASED ON AN ASSUMED MINIMUM ALLOWABLE SOIL BEARING CAPACITY OF 2,000 PSF.

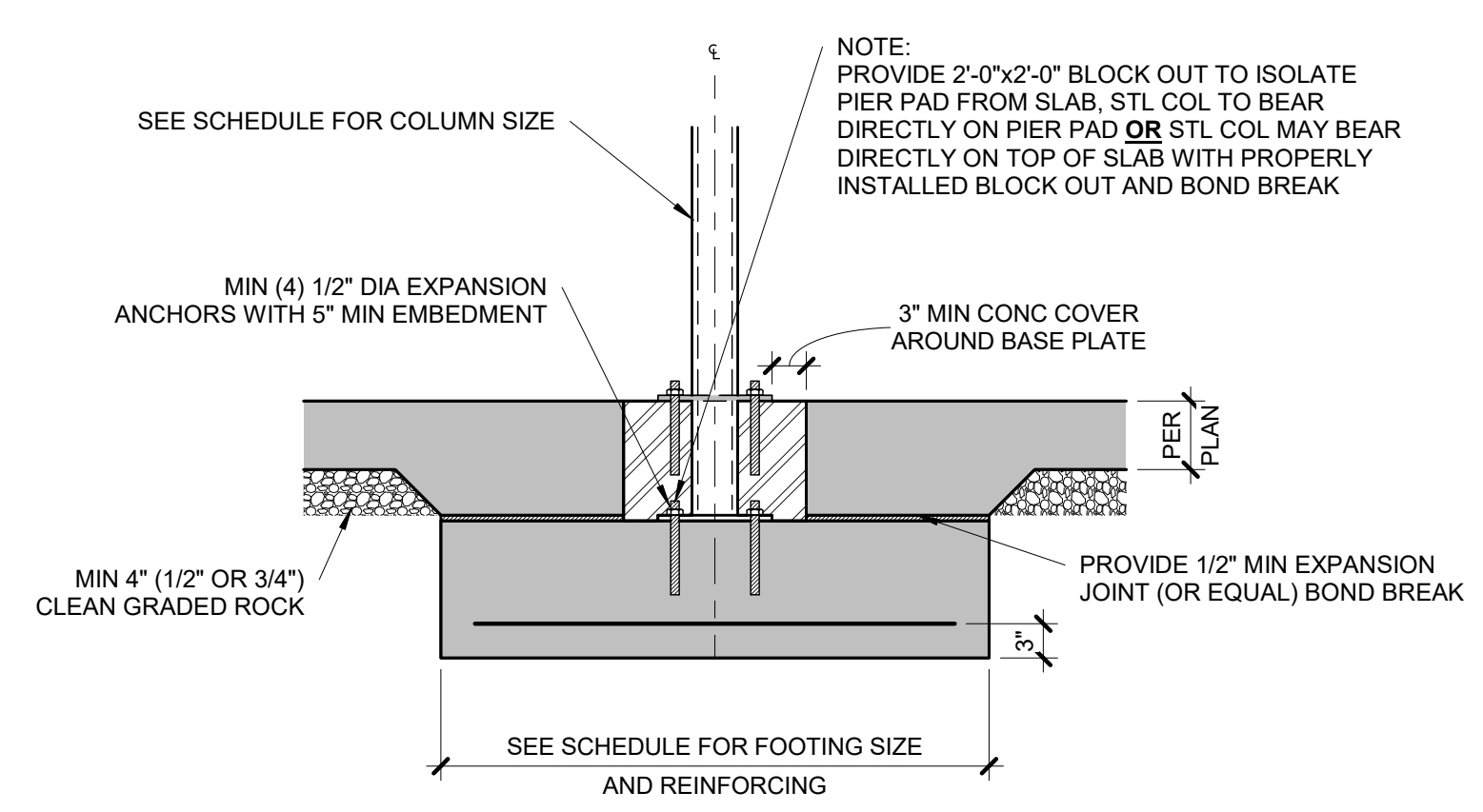

5 COLUMN PAD DETAIL

S2.0 | 3/4" = 1'-0"

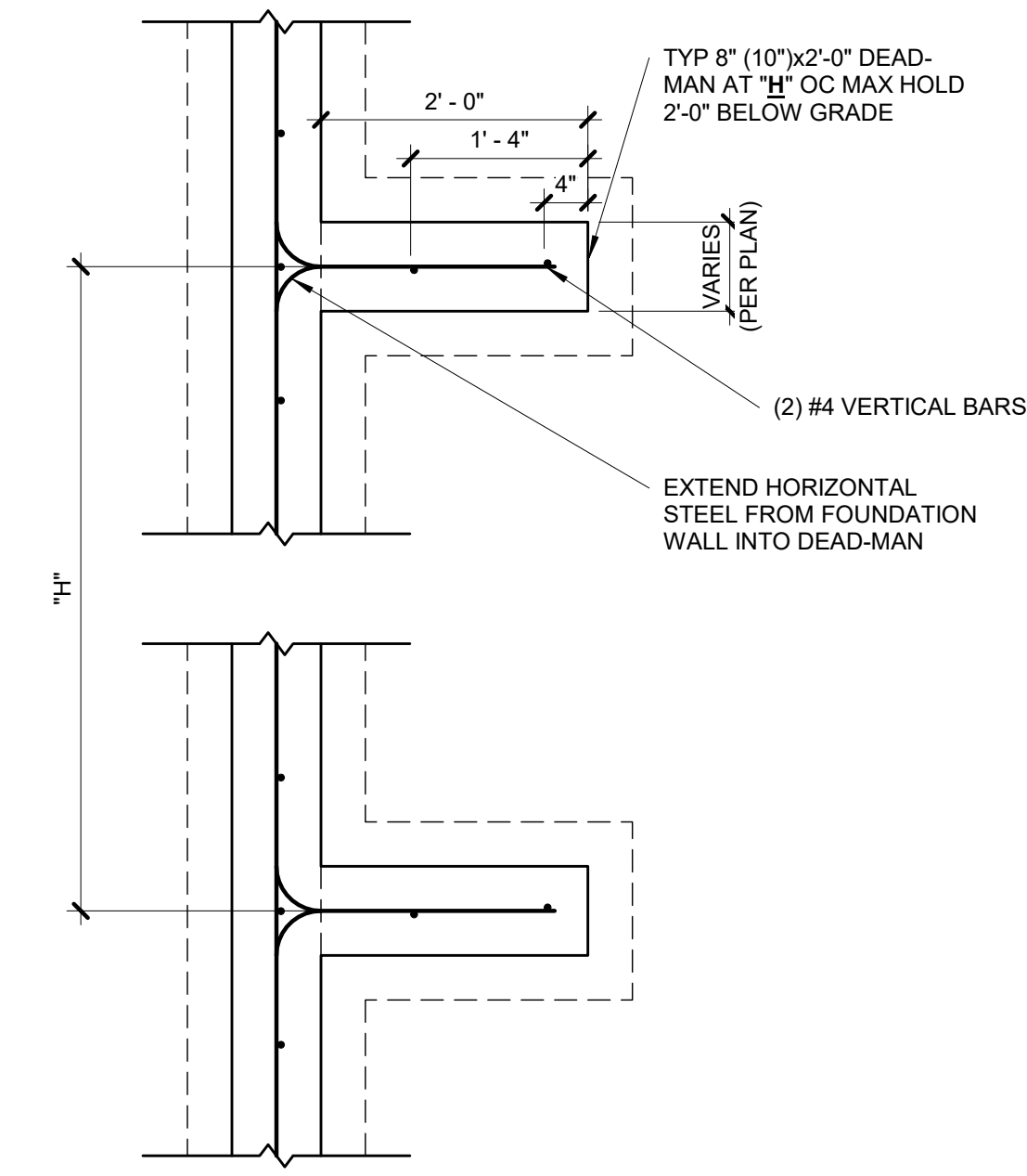

- NOTES:
- MIN 3000 PSI FOOTING COMPRESSIVE CONCRETE STRENGTH.
 - MIN 3000 PSI WALL COMPRESSIVE CONCRETE STRENGTH.
 - AIR ENTRAINED BETWEEN 5% & 7% OF CONCRETE VOLUME.
 - GRADE 40 REINFORCING STEEL UNLESS OTHERWISE NOTED.
 - LAP SPLICES 24" MIN.
 - WALL SHALL BE BACK-FILLED WITH CLEAN, LEAN CLAY (OR BETTER) LOW VOLUME CHANGE MATERIAL. ON-SITE MATERIAL MAY BE USED IF DEEMED ACCEPTABLE BY THE GEOTECHNICAL ENGINEER.
 - ASSUMED 2,000 PSF BEARING (TO BE VERIFIED BY GEOTECHNICAL ENGINEER).

3 TYPICAL DEAD-MAN SECTION

S2.0 | 3/4" = 1'-0"

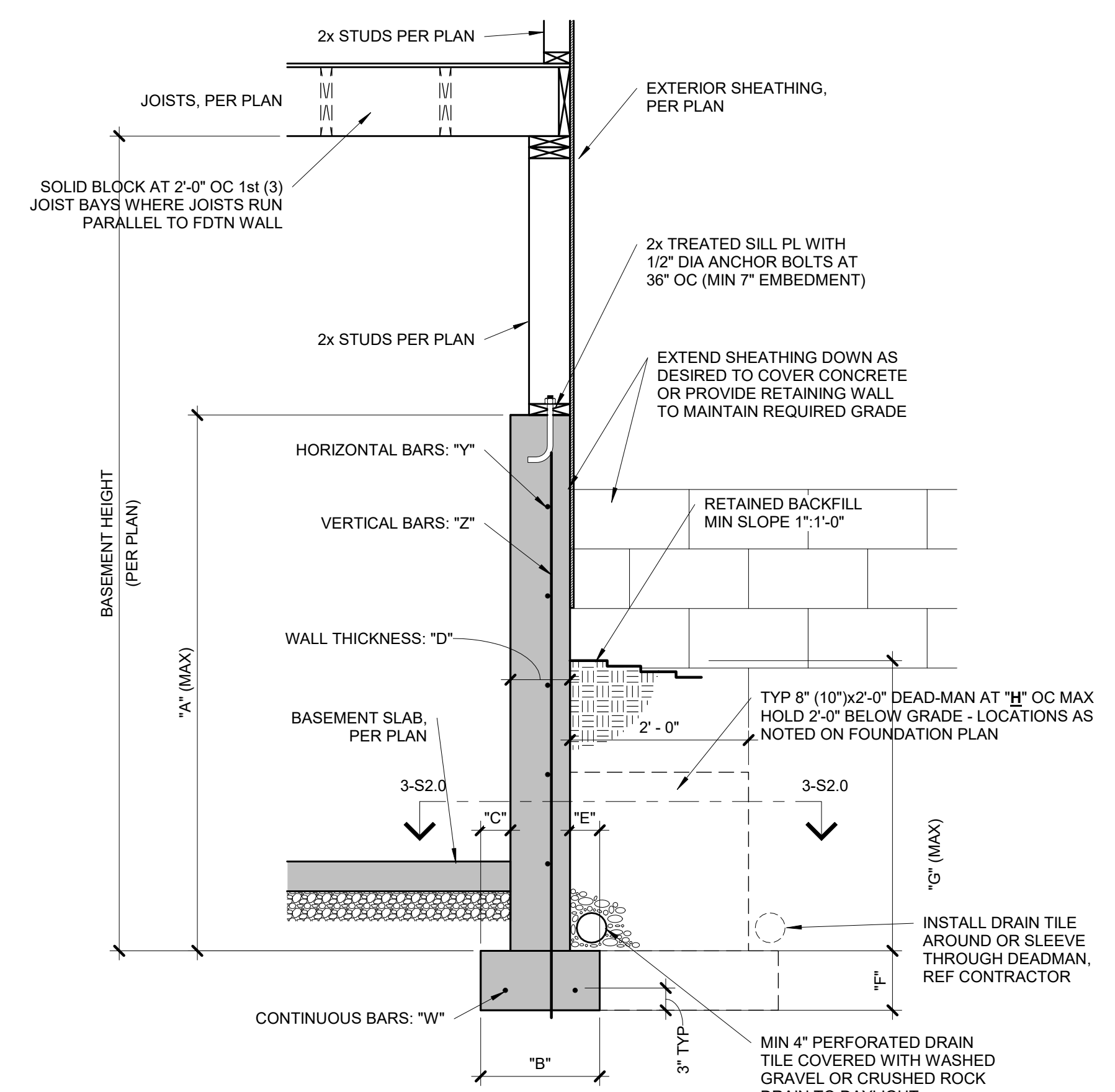

CONCRETE DIMENSIONS

"A"	"B"	"C"	"D"	"E"	"F"	"G"	"H"
4'-0"	1'-4"	4"	8"	4"	8"	3'-4"	20'-0"
6'-0"	1'-4"	4"	8"	4"	8"	4'-4"	20'-0"
9'-0"	1'-8"	5"	8"	4"	8"	4'-4"	20'-0"

REINFORCING BARS (GRADE 40 BARS)

"W"	"X"	"Y"	"Z"
(2) #4	N/A	#4 BARS AT 24" OC	#4 BARS AT 24" OC
(2) #4	N/A	#4 BARS AT 24" OC	#4 BARS AT 24" OC
(2) #4	N/A	#4 BARS AT 24" OC	#4 BARS AT 24" OC

- NOTES:
- DIMENSION SHOWN IS FOR MAXIMUM UNINTERRUPTED WALL PANEL LENGTH BEFORE A DEAD-MAN SHALL BE INSTALLED. NOTE: A MINIMUM 2'-0" RETURN OR OFFSET IN THE FOUNDATION WALL SHALL SUBSTITUTE AS A DEAD-MAN AND/OR BREAK IN THE WALL PANEL LENGTH.
 - VERTICAL REINFORCING STEEL TO EXTEND TO WITHIN 8" OF TOP WALL. MINIMUM (1) #4 HORIZONTAL BAR WITHIN 12" OF TOP AND BOTTOM OF WALL.
 - THE BASEMENT SLAB IS AN INTEGRAL PART OF THE 'UNRESTRAINED' FOUNDATION WALL DESIGN THEREFORE, IF THE WALL IS BACKFILLED PRIOR TO PLACEMENT OF THE BASEMENT SLAB, THE CONTRACTOR SHALL BE RESPONSIBLE FOR PROPERLY BRACING THE WALL UNTIL THE BASEMENT SLAB HAS BEEN PLACED.

2 TYPICAL 'UNRESTRAINED' FOUNDATION WALL DETAIL

S2.0 | 3/4" = 1'-0"

EXPANSIVE SOILS DISCLAIMER:

THESE PLANS HAVE BEEN PREPARED BASED ON A PRESUMPTIVE ALLOWABLE BEARING CAPACITY AS ALLOWED BY IRC CODE AND THE LOCAL ENFORCING JURISDICTION.

APEX ENGINEERS, INC. (APEX) RECOMMENDS THAT ALL FOOTING EXCAVATIONS BE EVALUATED BY A LICENSED GEOTECHNICAL ENGINEER PRIOR TO THE PLACEMENT OF ANY FOUNDATION ELEMENTS. GEOTECHNICAL INVESTIGATION AND/OR TESTING IS NOT A SERVICE PROVIDED OR OFFERED BY APEX.

APEX HAS NOT BEEN RETAINED TO DETERMINE THE EXPANSIVE SOIL CHARACTERISTICS OF THE SUBGRADE SOIL AND THEREFORE CANNOT BE HELD RESPONSIBLE FOR THE VOLUMETRIC CHANGES OF THE SOIL (INCLUDING BELOW THE BASEMENT SLAB). BY USE OF THESE PLANS WITHOUT AN ACCOMPANYING GEOTECHNICAL ENGINEERING REPORT, APEX SHALL NOT BE HELD LIABLE FOR ANY FUTURE MOVEMENT AND/OR DIFFERENTIAL MOVEMENT OF THE PROPOSED STRUCTURE AND THE POSSIBLE DAMAGE THAT MAY BE CAUSED AS A RESULT OF SUCH MOVEMENT. DAMAGE FROM EXPANSIVE SOILS AND/OR SETTLEMENT CAN RESULT IN AMONGST OTHER THINGS, THE FOLLOWING: BASEMENT SLAB HEAVE, SHEETROCK CRACKS, WINDOWS AND DOOR BECOMING OUT OF PLUMB AND STICKING AND/OR NOT OPENING, DAMAGE TO TILE, MOULDING, AND OTHER COSMETIC FINISHES.

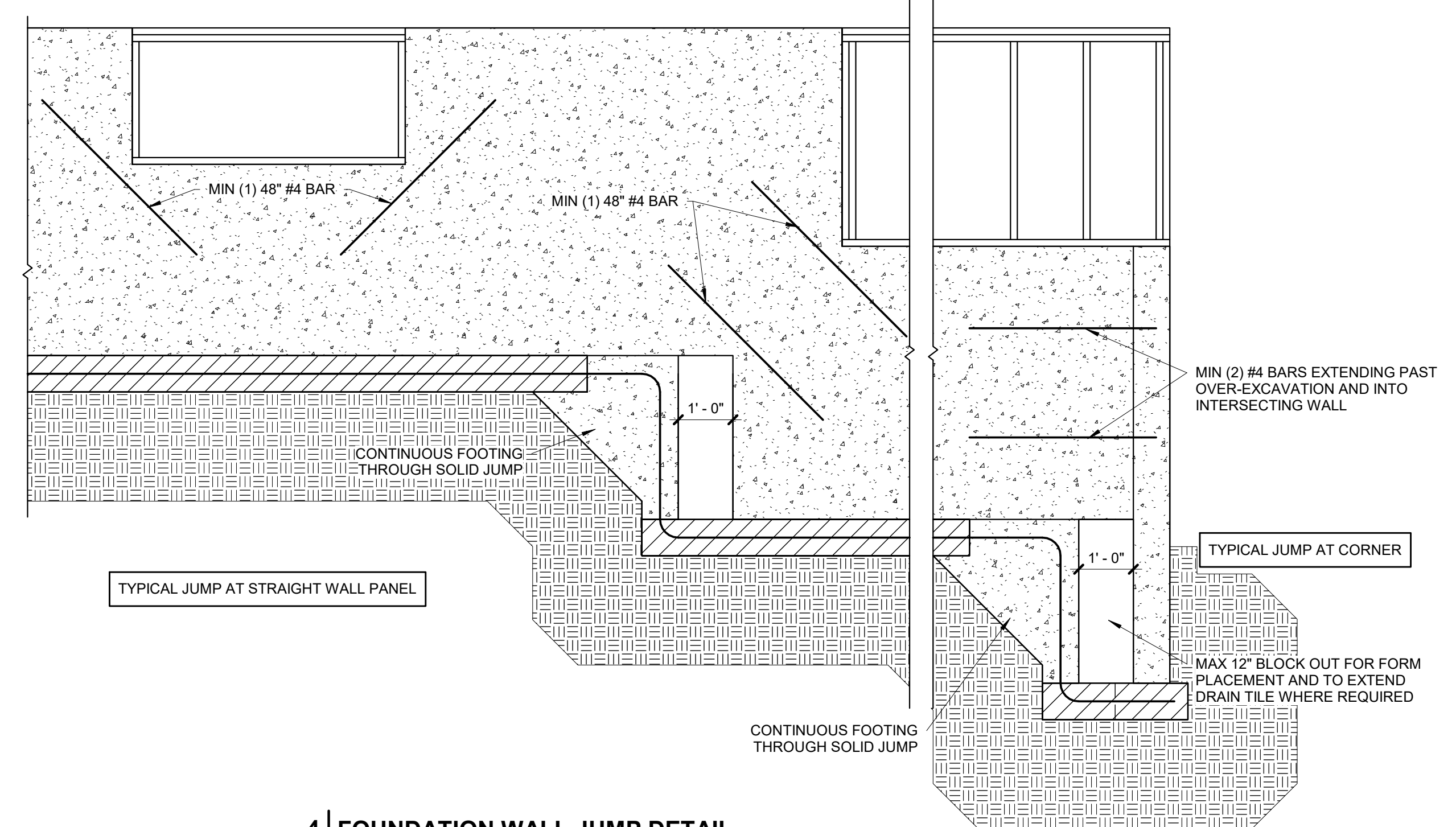

4 FOUNDATION WALL JUMP DETAIL

S2.0 | 1/2" = 1'-0"

DATE	COMMENTS
#	

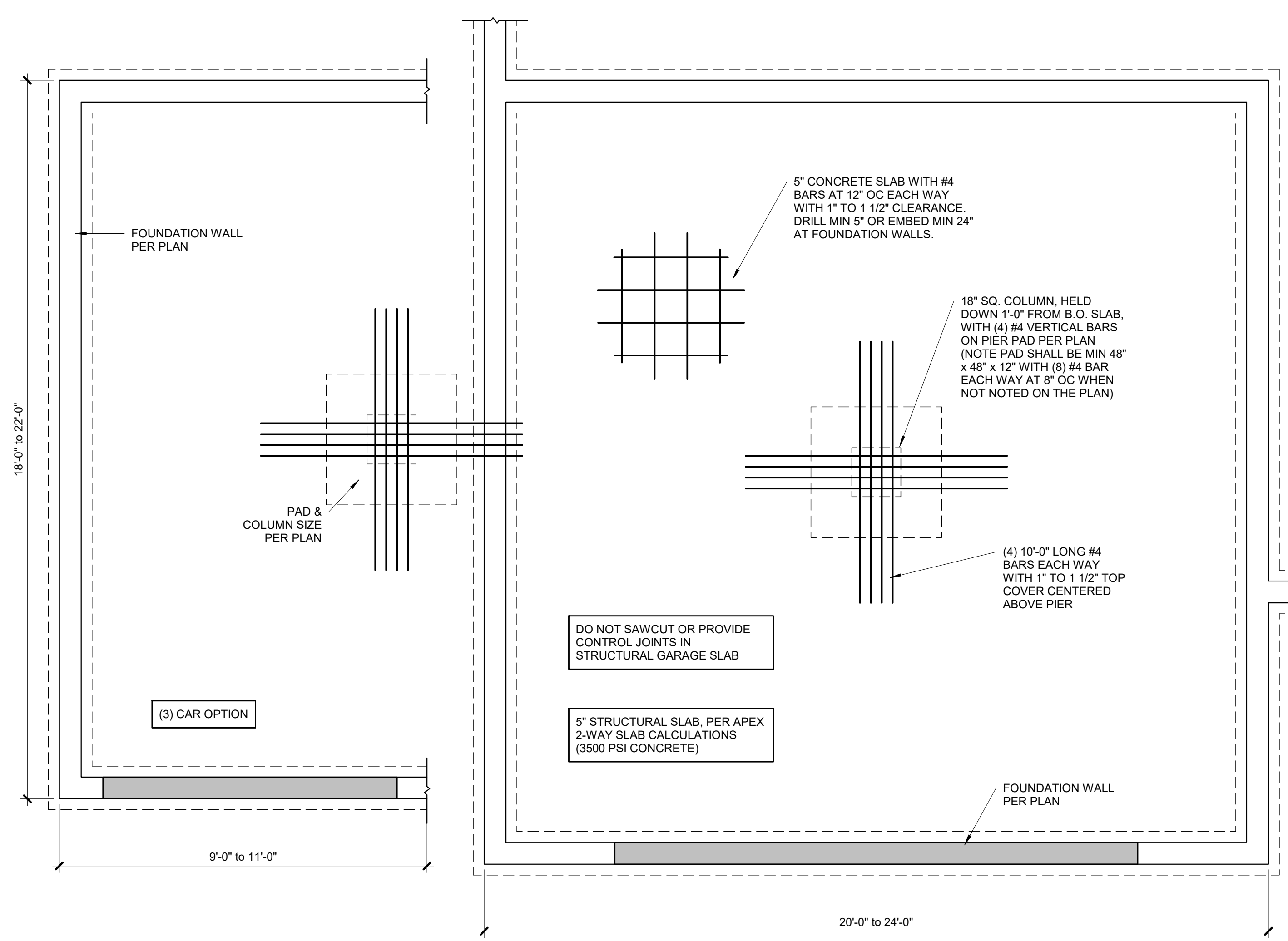

EGRESS WINDOW NOTES:
PER IRC SECTION 310
1. 5.7 S.F. OPENING MIN.
2. 24" MIN. CLEAR HEIGHT
3. 20" MIN. CLEAR WIDTH
4. 44" MAX HEIGHT A.F.F.

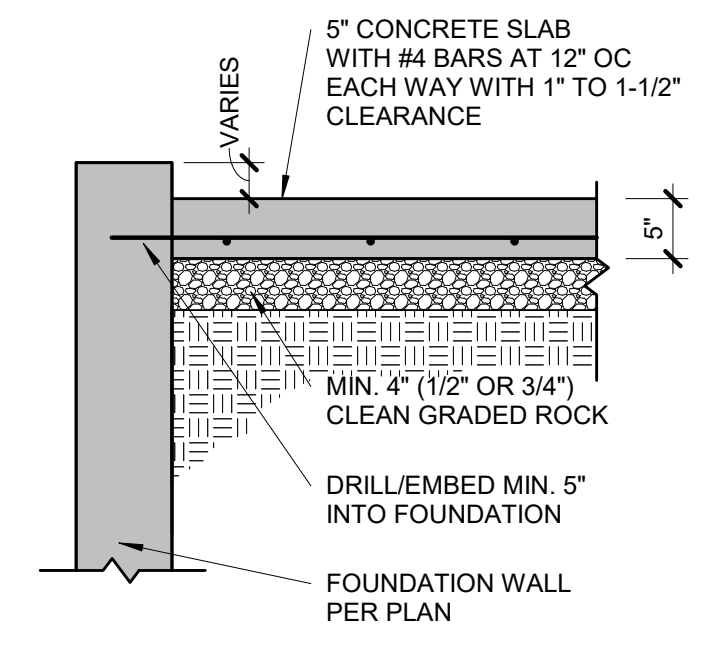
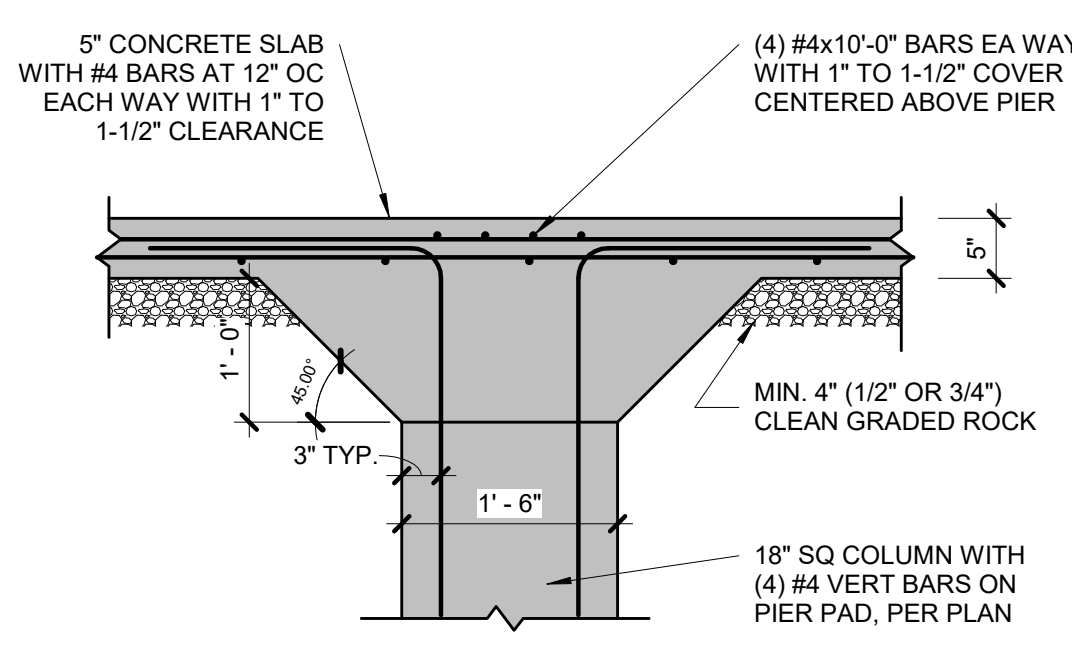
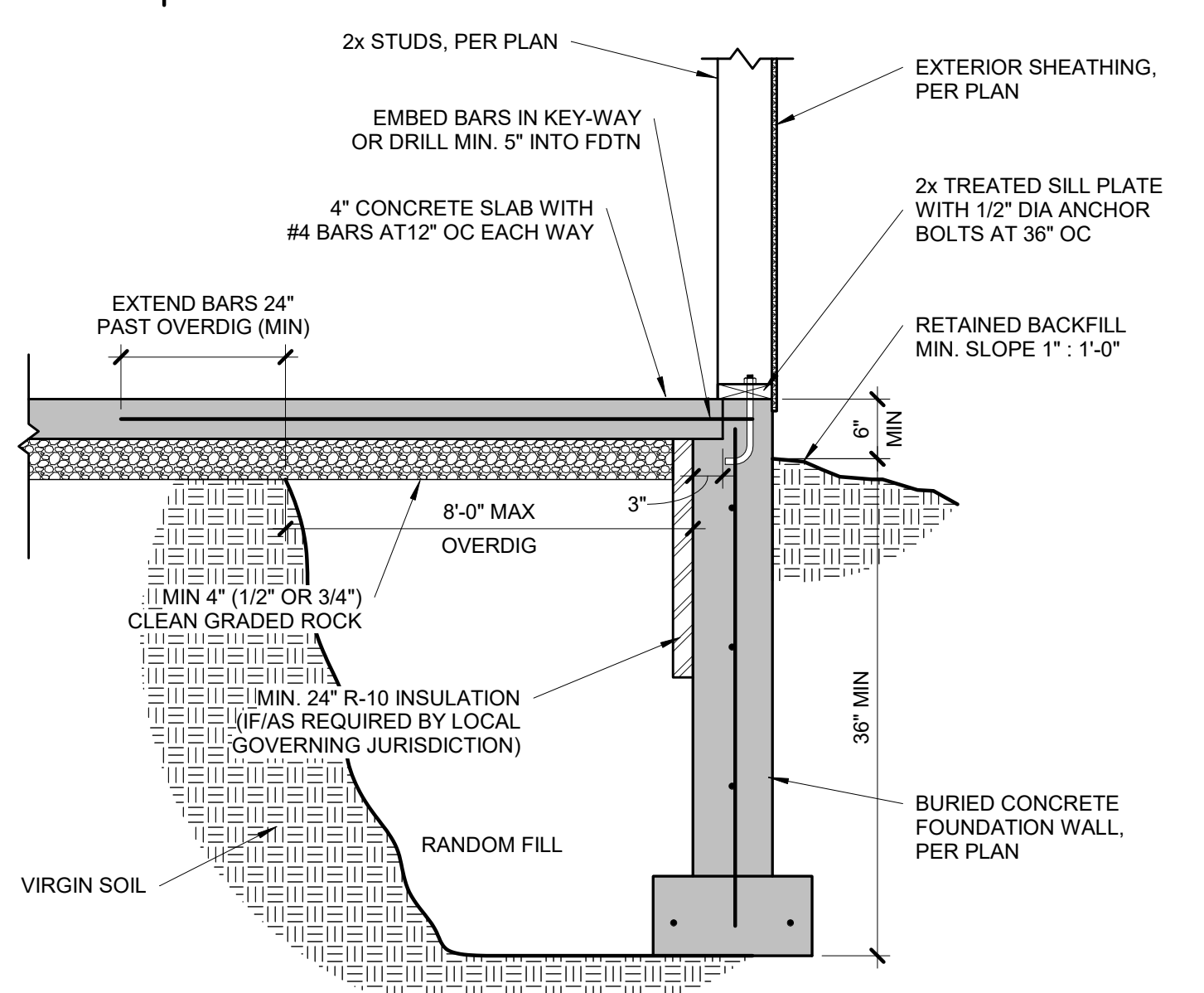
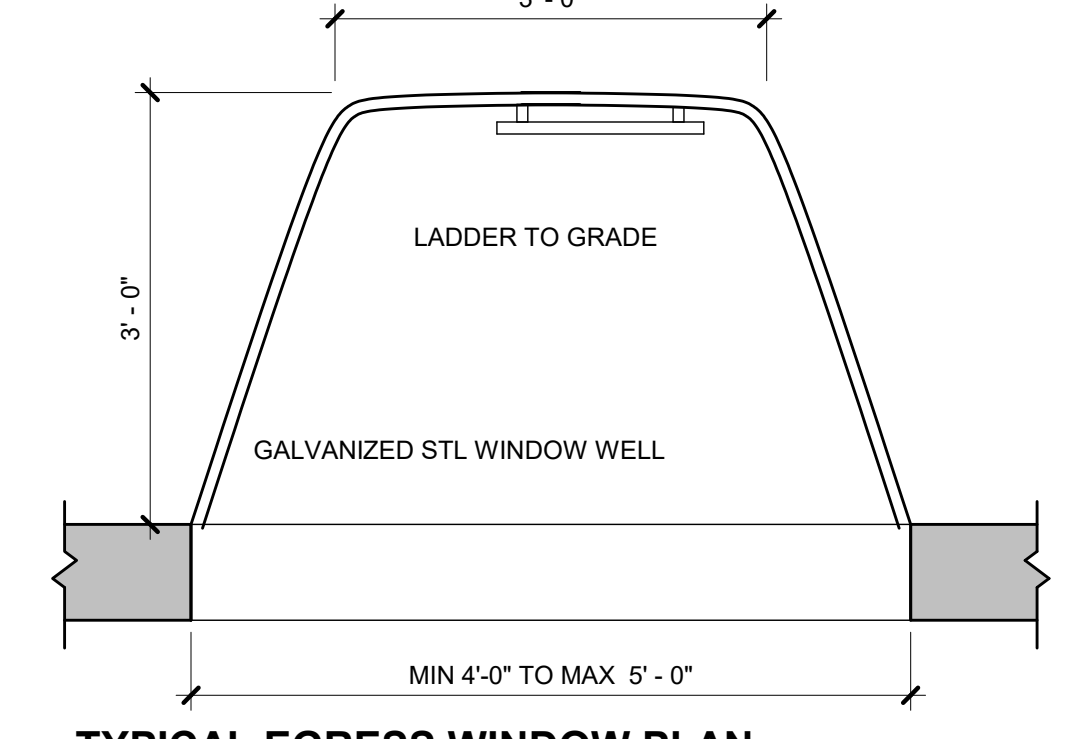
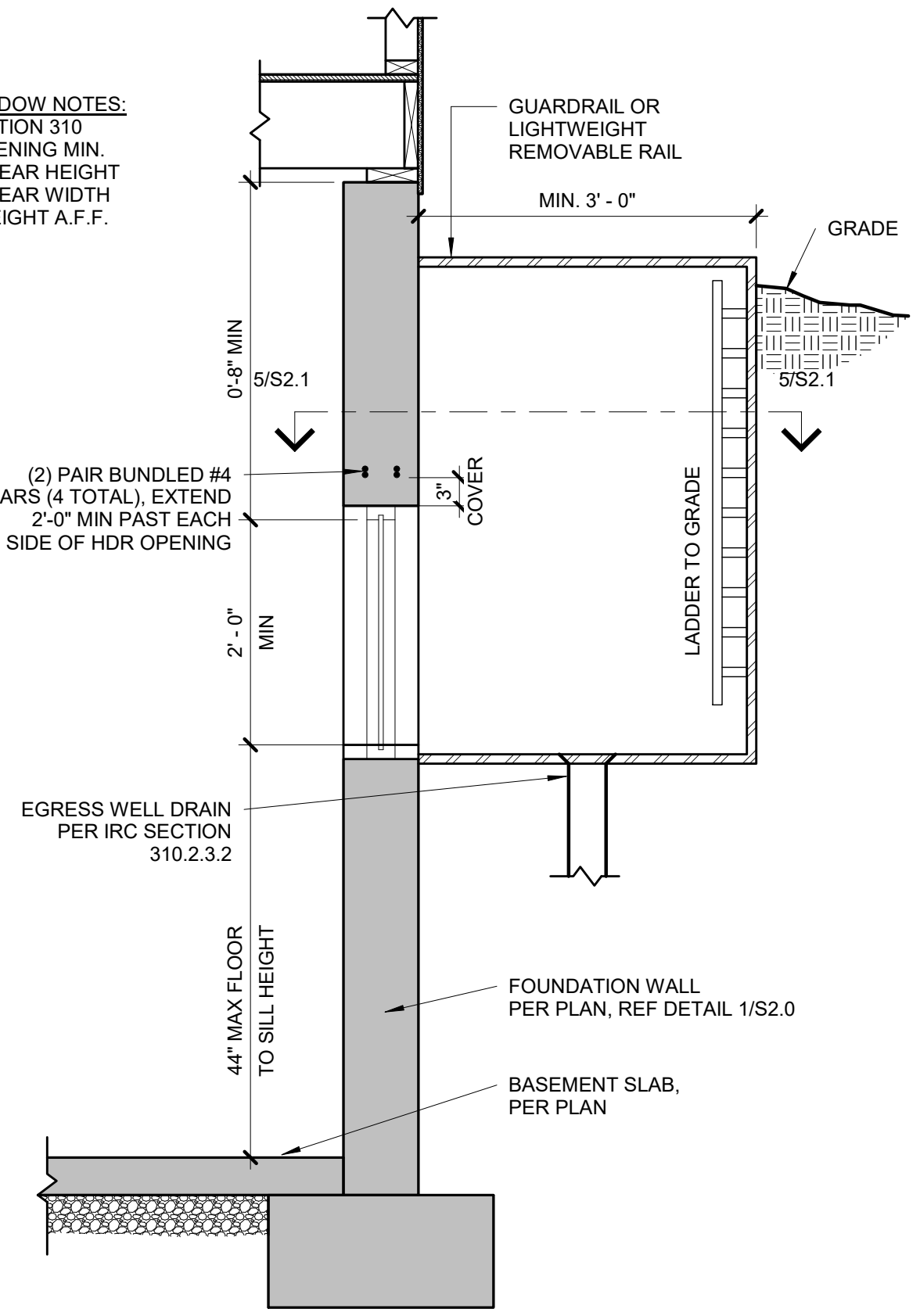

PIER SCHEDULE

COLUMN MARK	COL SIZE	PIER DIAMETER
G	PER PLAN	12"
H	PER PLAN	16"
J	PER PLAN	18"
K	PER PLAN	24"
L	PER PLAN	28"

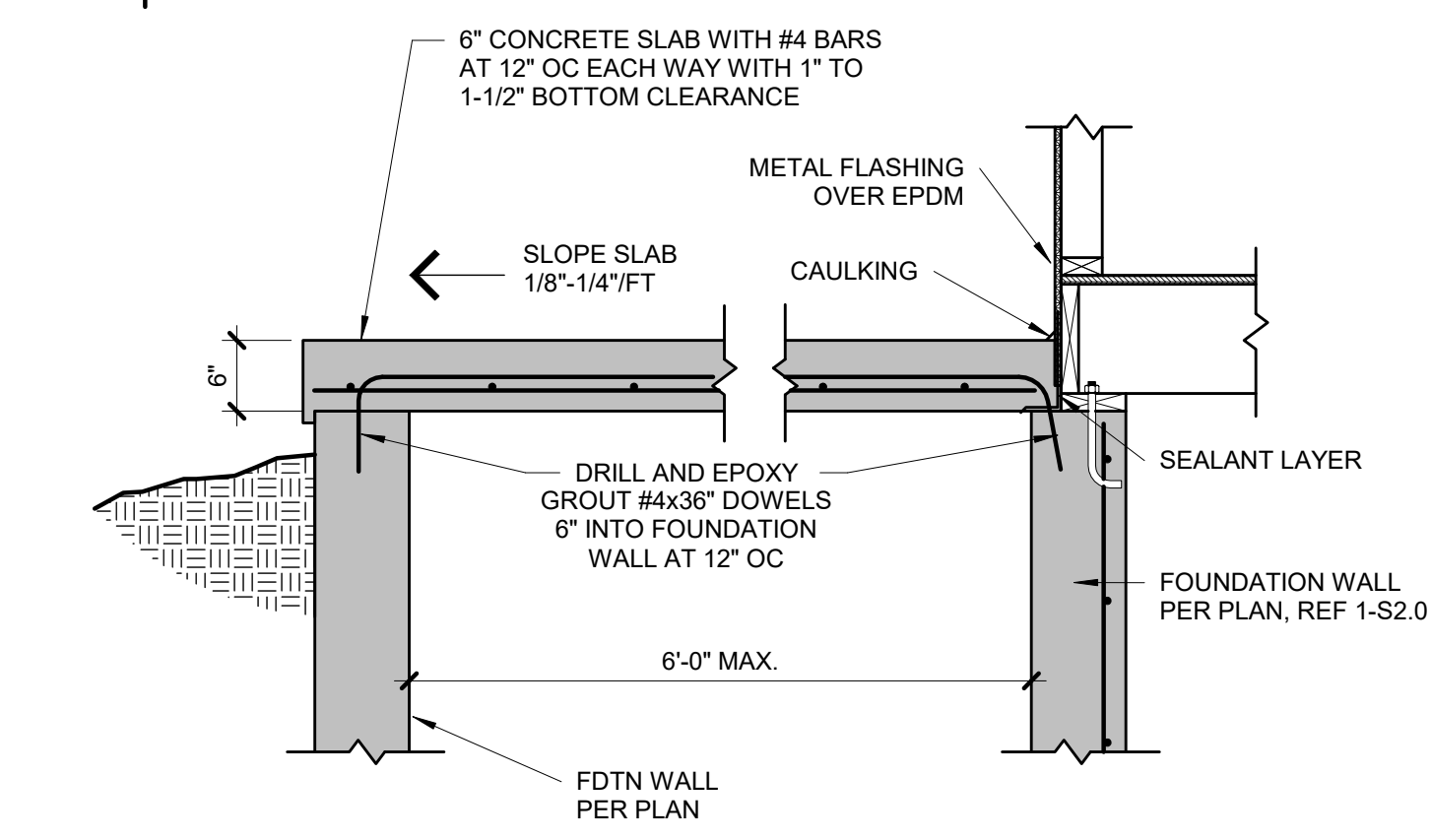
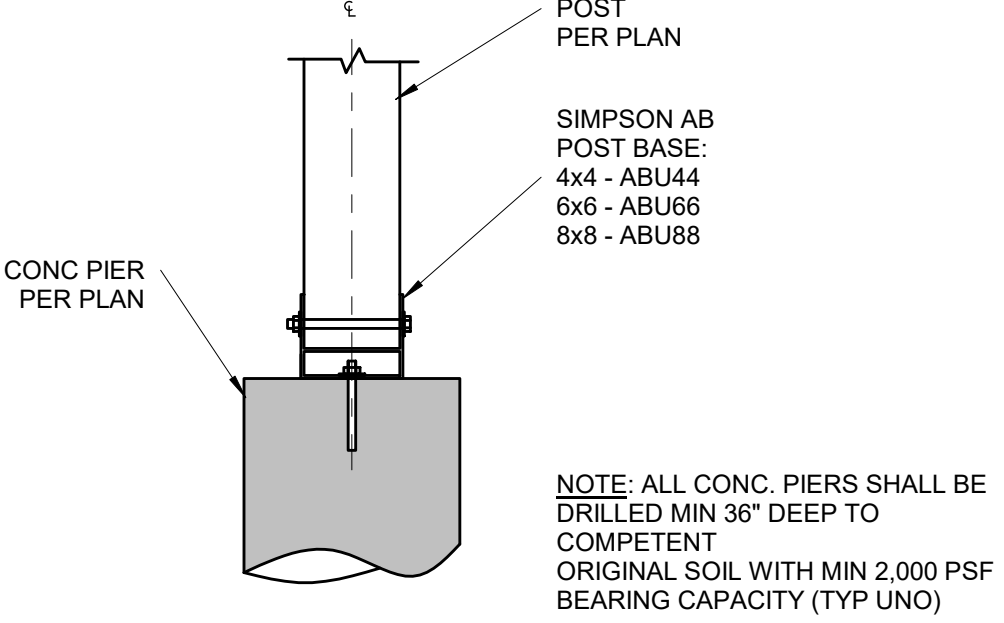

FORMWORK OPTIONS:
1. PROVIDE VULCRAFT 2VLI (OR EQUAL) CORRUGATED DECKING (SHORE AT MID-SPAN DURING CONSTRUCTION), OR
2. FLYWOOD FORMS WITH EXPANDABLE BAR JOISTS OR TEMPORARY FRAMED WALLS BY CONTRACTOR.

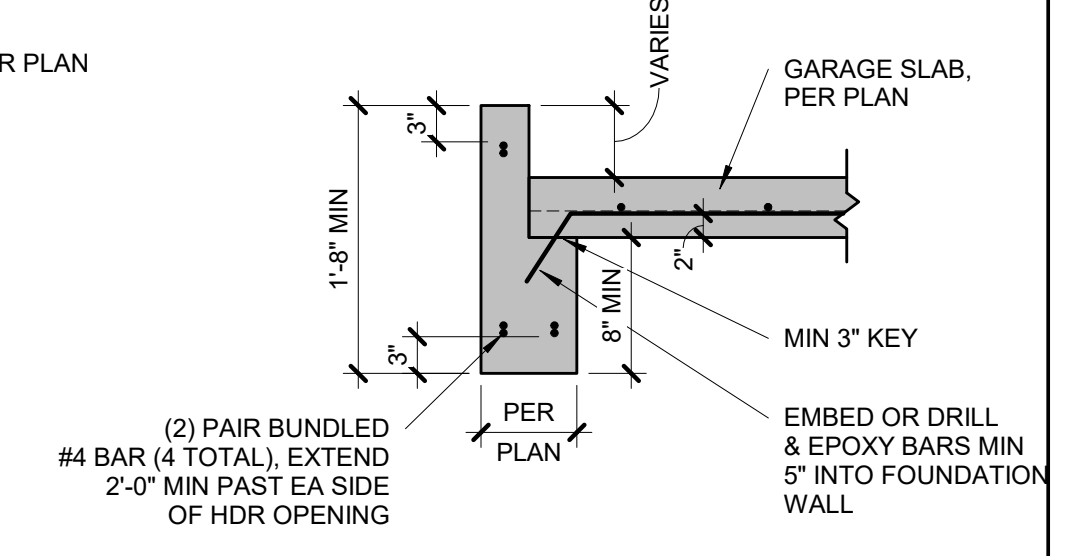
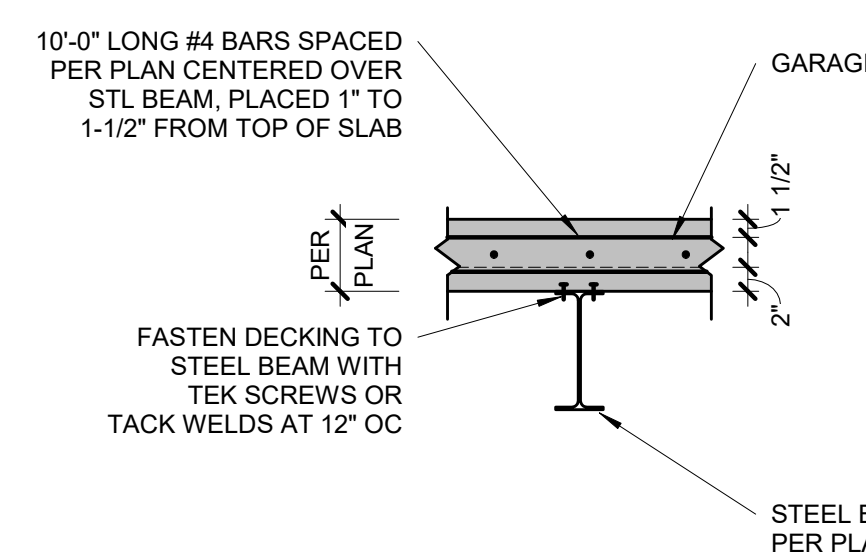
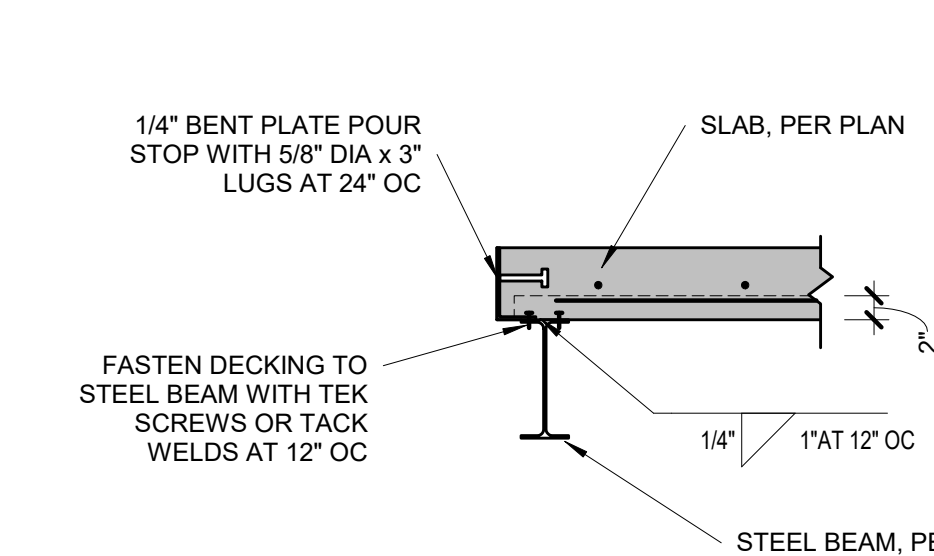
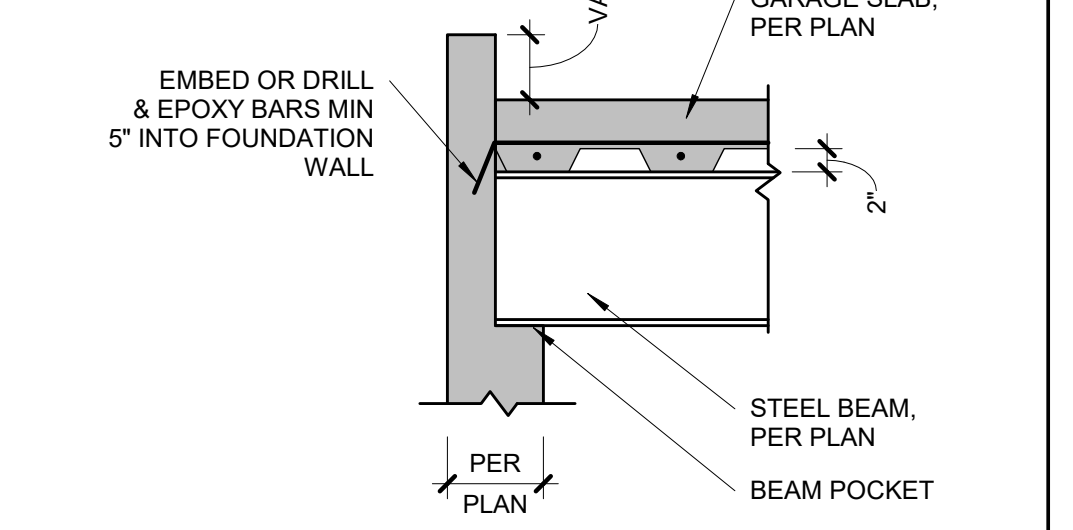
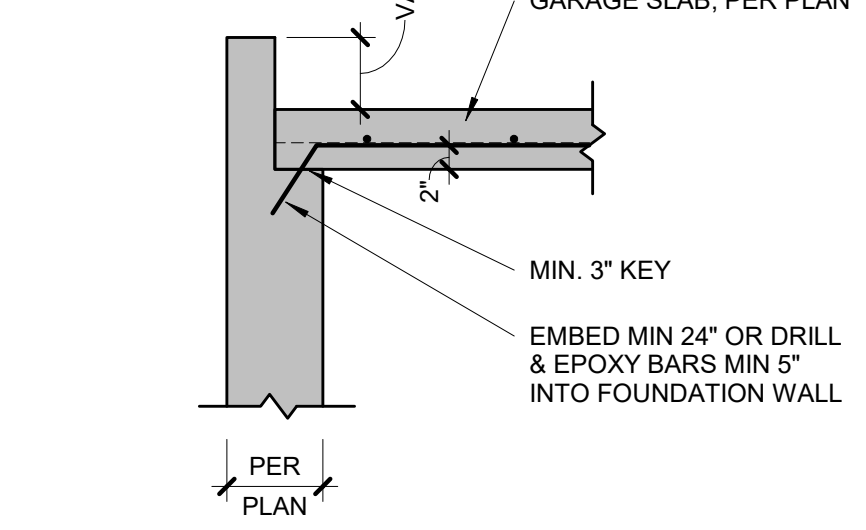
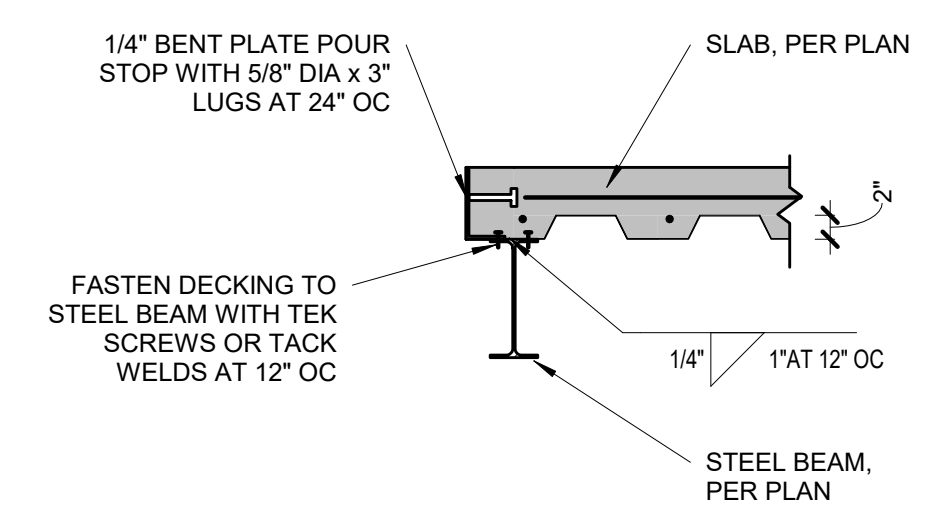

STEEL DECKING NOTES:
• MINIMUM 1-1/2" BEARING
• FASTEN TO SUPPORT STEEL WITH 5/8" VISIBLE PUDDLE WELDS AT EDGE RIBS AND 12" CENTERS ALONG END BEARING
• FASTEN SIDE LAPS AND PERIMETER EDGES AT 36" CENTERS WITH #10 TEK SCREWS OR 5/8" PUDDLE WELDS
• MAX UNSUPPORTED CONSTRUCTION SPAN 6'-0", UNO ON PLANS BY APEX

PROJECT: Lot 121 Hook Farms
2622 SW Tracker Lane
Lee's Summit, Missouri 64082
CLIENT: New Mark Homes

PROJECT #: 23-0529
DRAWN BY: C.J.H.
CHECKED BY: BDC
SUBMITTAL DATE: 2023.05.09

COMMENTS

DATE

#

SHEET: FOUNDATION DETAILS

S2.1

DATE	#	COMMENTS

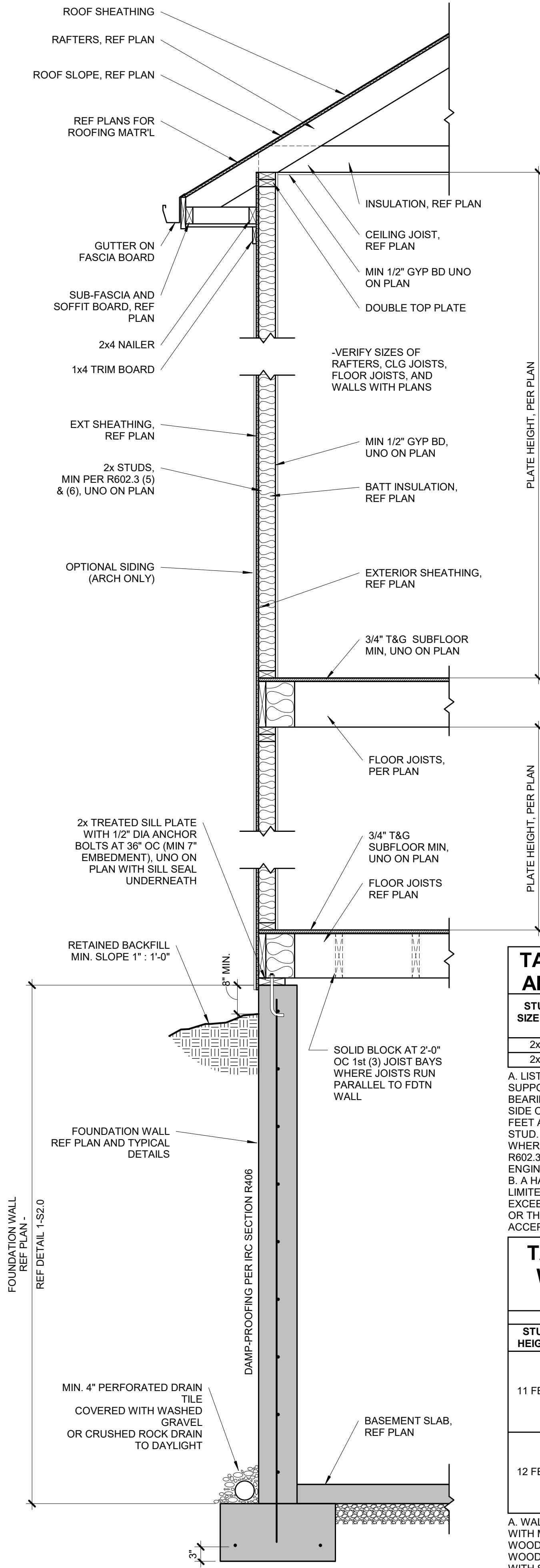

TABLE R602.3 (5) - SIZE, HEIGHT, AND SPACING OF WOOD STUDS

STUD SIZE (IN)	LATERALLY UNSUPPORTED STUD HEIGHT*	STRUCTURE SUPPORTED		
		ROOF ONLY	ROOF AND (1) FLOOR	ROOF AND (2) FLOORS
2x4	10 FEET	24" OC*	16" OC*	N/A
2x6	10 FEET	24" OC	24" OC	16" OC

A. LISTED HEIGHTS ARE DISTANCES BETWEEN POINTS OF LATERAL SUPPORT PLACED PERPENDICULAR TO THE PLANE OF THE WALL. BEARING WALLS SHALL BE SHEATHED ON NOT LESS THAN ONE SIDE OR BRIDGING SHALL BE INSTALLED NOT GREATER THAN 4 FEET APART MEASURED VERTICALLY FROM EITHER END OF THE STUD. INCREASES IN UNSUPPORTED HEIGHT ARE PERMITTED WHERE IN THE COMPLIANCE WITH EXCEPTION 2 OF SECTION R602.3.1 OR DESIGNED IN ACCORDANCE WITH ACCEPTED ENGINEERING PRACTICE.
B. A HABITABLE ATTIC ASSEMBLY SUPPORTED BY 2x4 STUDS IS LIMITED TO A ROOF SPAN OF 32 FEET. WHERE THE ROOF SPAN EXCEEDS 32 FEET, THE WALL STUDS SHALL BE INCREASED TO 2x6 OR THE STUDS SHALL BE DESIGNED IN ACCORDANCE WITH ACCEPTED ENGINEERING PRACTICE.

TABLE R602.3 (6) - ALTERNATE WOOD BEARING WALL STUD SIZE, HEIGHT AND SPACING

STUD HEIGHT	SUPPORTING	ULTIMATE DESIGN WIND SPEED = 115 MPH		
		STUD SPACING	MAX ROOF/FLOOR SPAN	
			12 FEET	24 FEET
11 FEET	ROOF ONLY	12 IN	2x4	2x4
		16 IN	2x4	2x4
	ROOF AND ONE FLOOR	24 IN	2x6	2x6
		12 IN	2x4	2x6
12 FEET	ROOF ONLY	12 IN	2x4	2x4
		16 IN	2x4	2x6
	ROOF AND ONE FLOOR	24 IN	2x6	2x6
		12 IN	2x4	2x6
ROOF AND ONE FLOOR	16 IN	2x6	2x6	
	24 IN	2x6	2x6	

A. WALL STUDS NOT EXCEEDING 16" OC SHALL BE SHEATHED WITH MINIMUM 1/2" GYPSUM BOARD ON THE INTERIOR AND 3/8" WOOD STRUCTURAL PANEL SHEATHING ON THE EXTERIOR. WOOD STRUCTURAL PANEL SHEATHING SHALL BE ATTACHED WITH 8d (2.5" x 0.131") NAILS NOT GREATER THAN 6" OC ALONG PANEL EDGES AND 12" OC AT INTERMEDIATE SUPPORTS, AND ALL PANEL JOINTS SHALL OCCUR OVER STUDS OR BLOCKING.
B. THE MAXIMUM SPAN IS APPLICABLE TO BOTH SINGLE AND MULTIPLE SPAN ROOF AND FLOOR CONDITIONS. THE ROOF ASSEMBLY SHALL NOT CONTAIN A HABITABLE ATTIC.

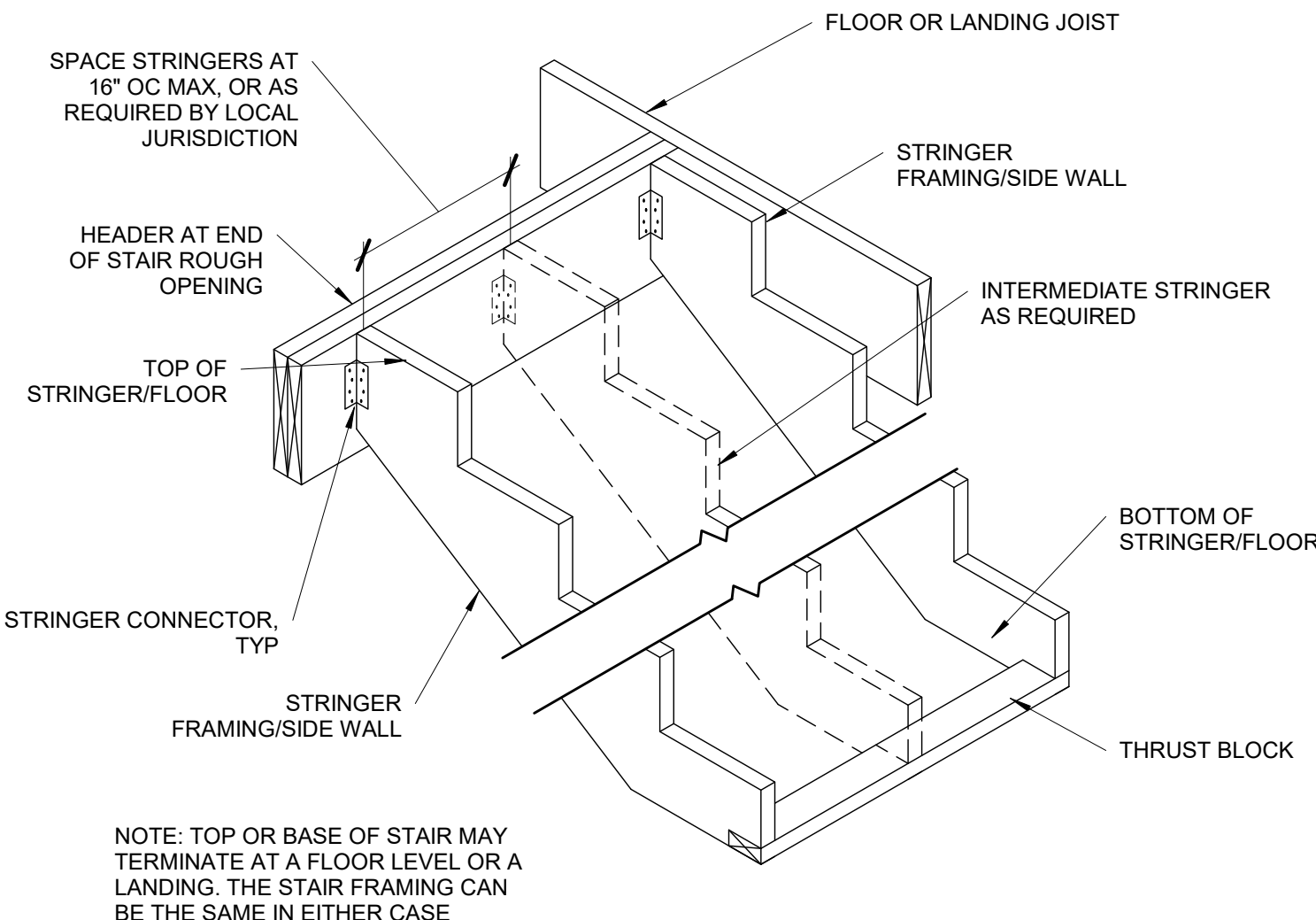

11 TYPICAL STRINGER DETAIL
S3.0 3/4" = 1'-0"

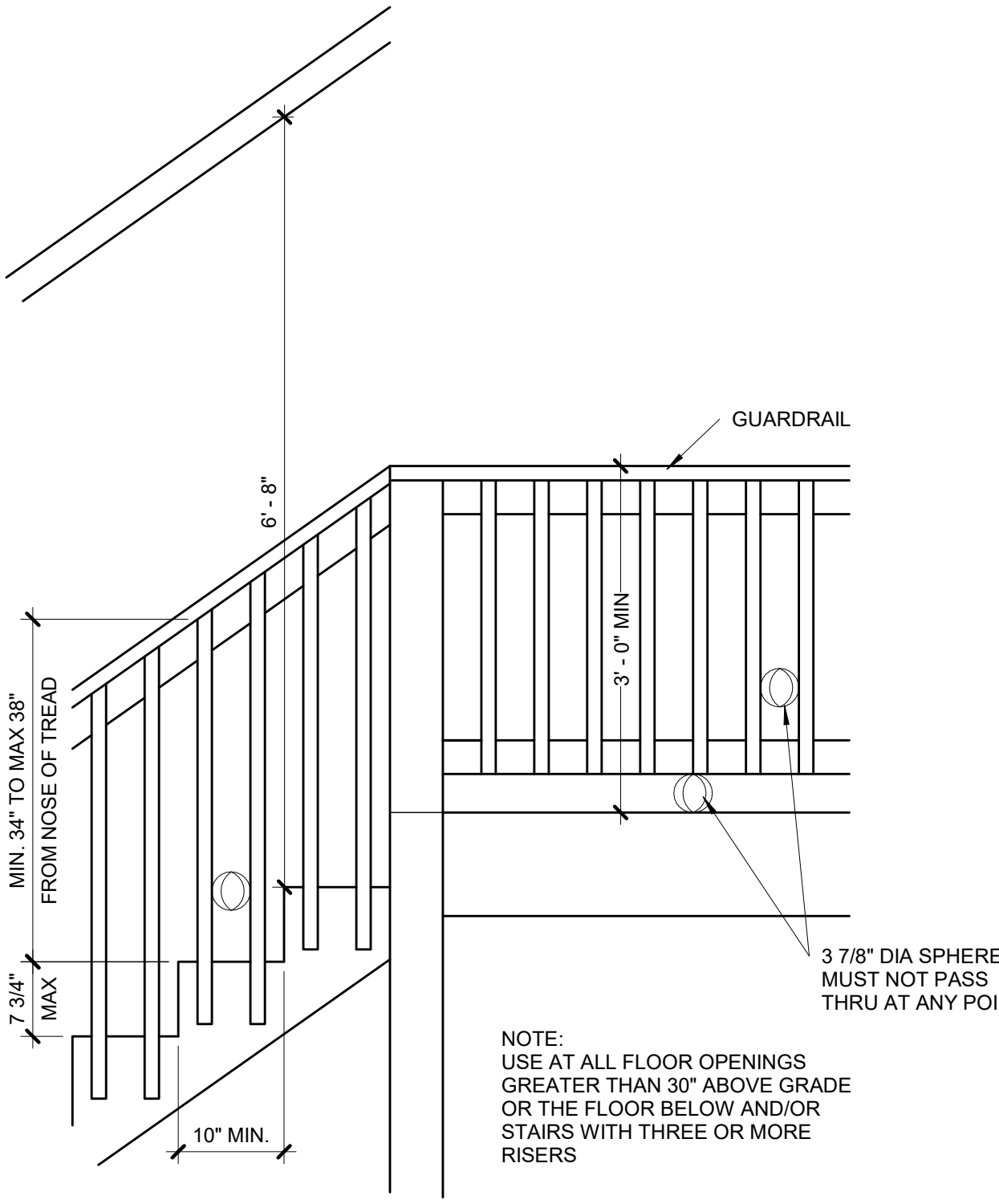

10 TYPICAL STAIR/RAIL DETAIL
S3.0 3/4" = 1'-0"

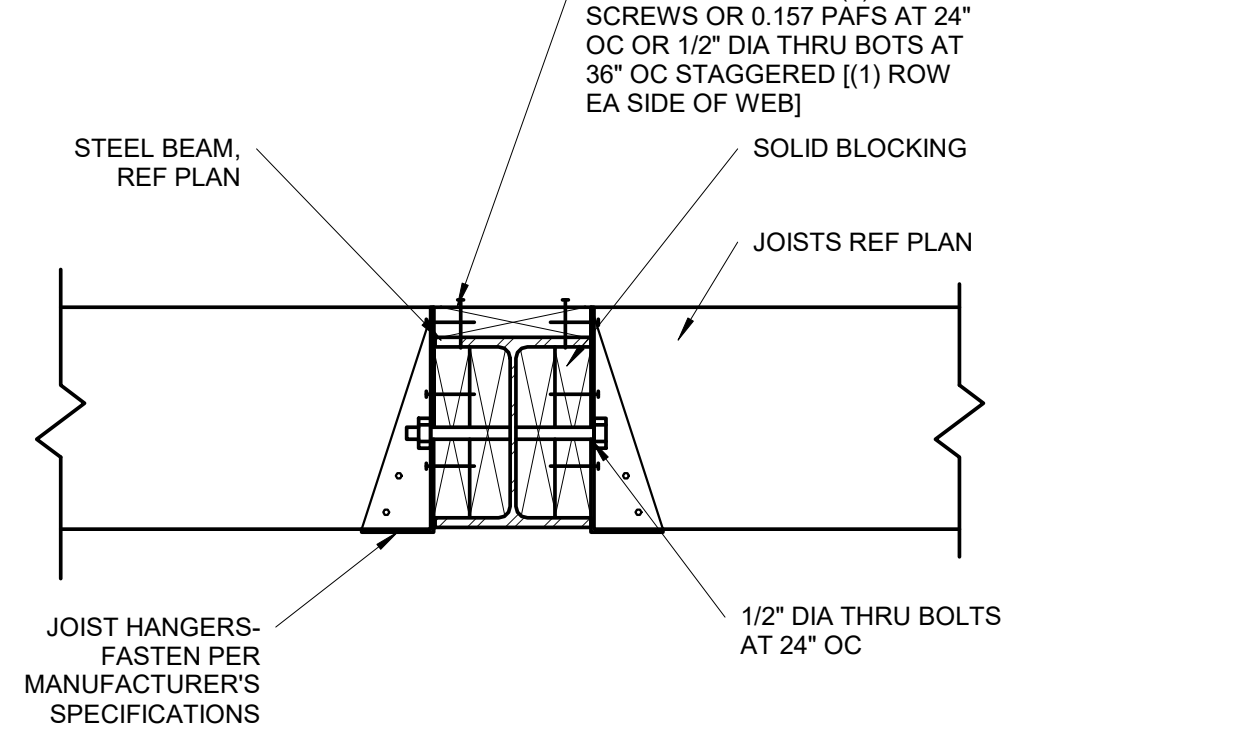

9 UPSET STEEL BEAM/JOIST CONNECTION
S3.0 1 1/2" = 1'-0"

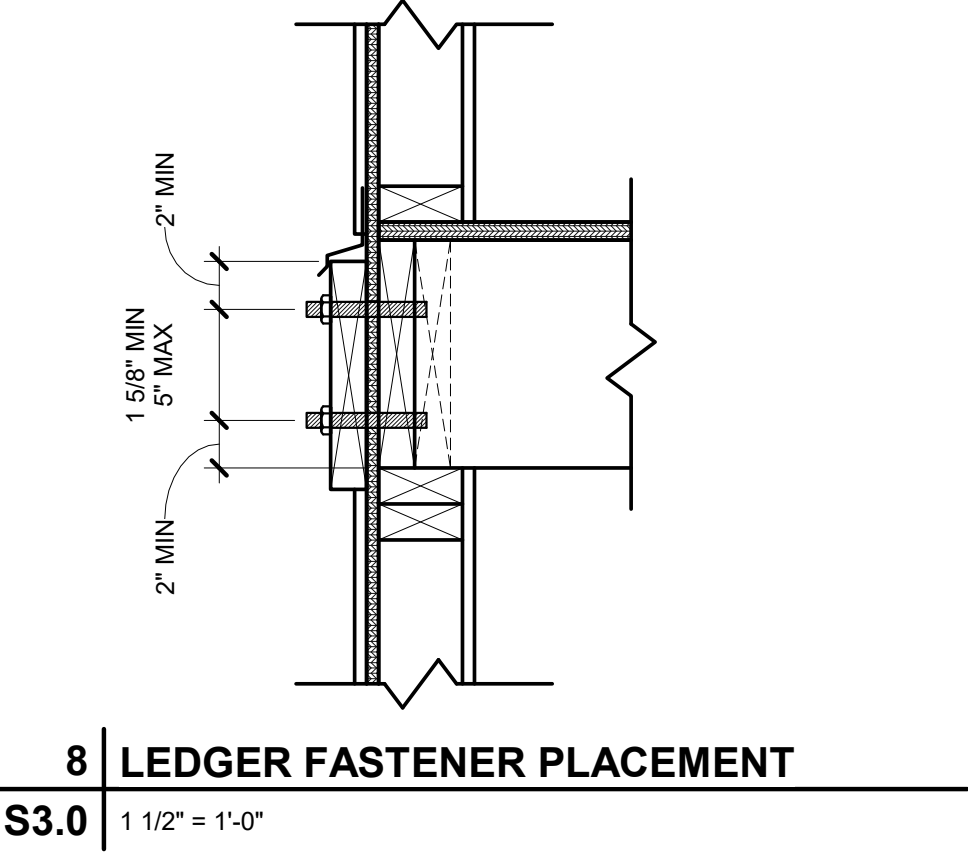

8 LEDGER FASTENER PLACEMENT
S3.0 1 1/2" = 1'-0"

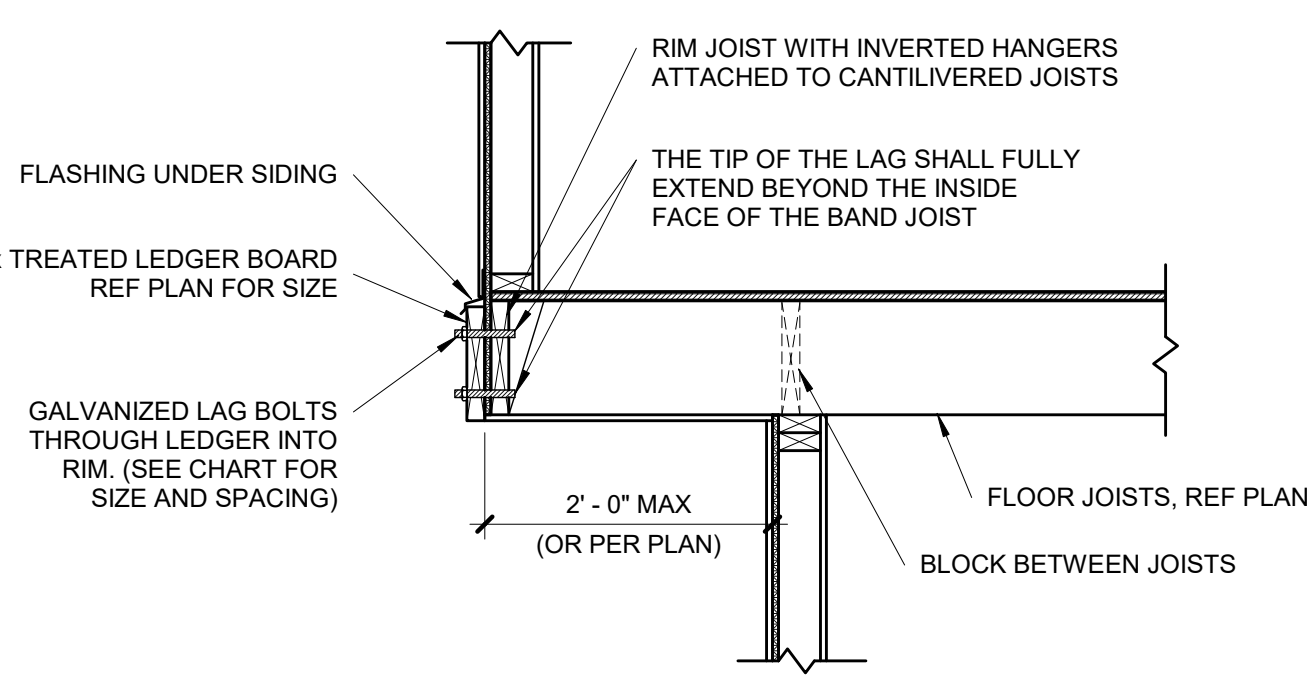

7 TYPICAL CANTILEVER FRAMING WITH DECK ATTACHMENT
S3.0 3/4" = 1'-0"

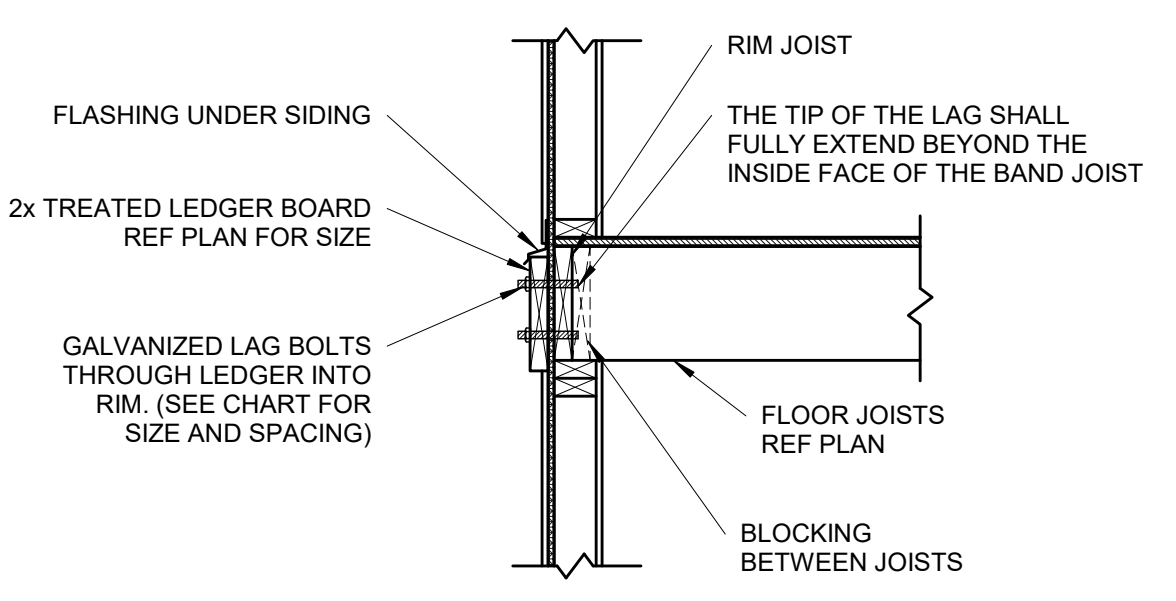

DECK LEDGER ATTACHMENT CHART

DECK JOIST SPAN	1/2" DIA LAG SPACING	EQUIVALENT SPACING FOR 16" OC JOIST BAYS
UP TO 10'-0"	16" OC	N/A
10'-1" TO 12'-0"	15" OC	16" OC DBL EVERY OTHER
12'-1" TO 14'-0"	13" OC	16" OC DBL EVERY OTHER
14'-1" TO 16'-0"	11" OC	16" OC DBL EVERY JOIST BAY
16'-1" TO 18'-0"	10" OC	16" OC DBL EVERY JOIST BAY

NOTE: CHART IS APPLICABLE ONLY WHEN DECK IS SHOWN ON APPROVED PLAN.

6 TYPICAL LEDGER ATTACHMENT
S3.0 3/4" = 1'-0"

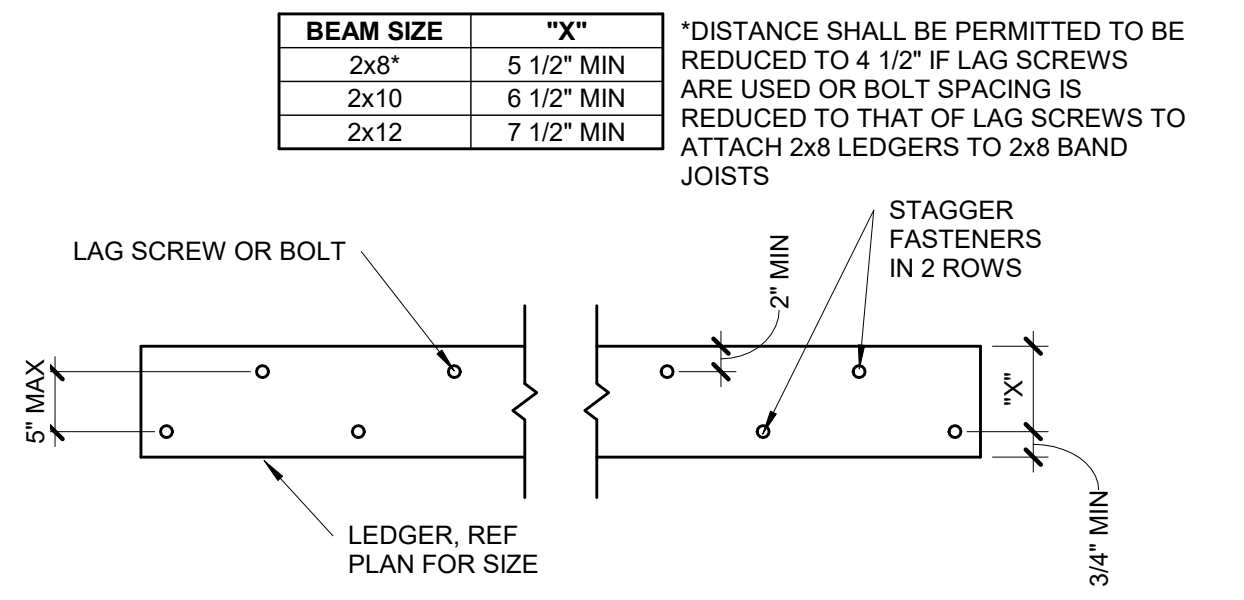

5 TYPICAL LEDGER BOLT SPACING
S3.0 3/4" = 1'-0"

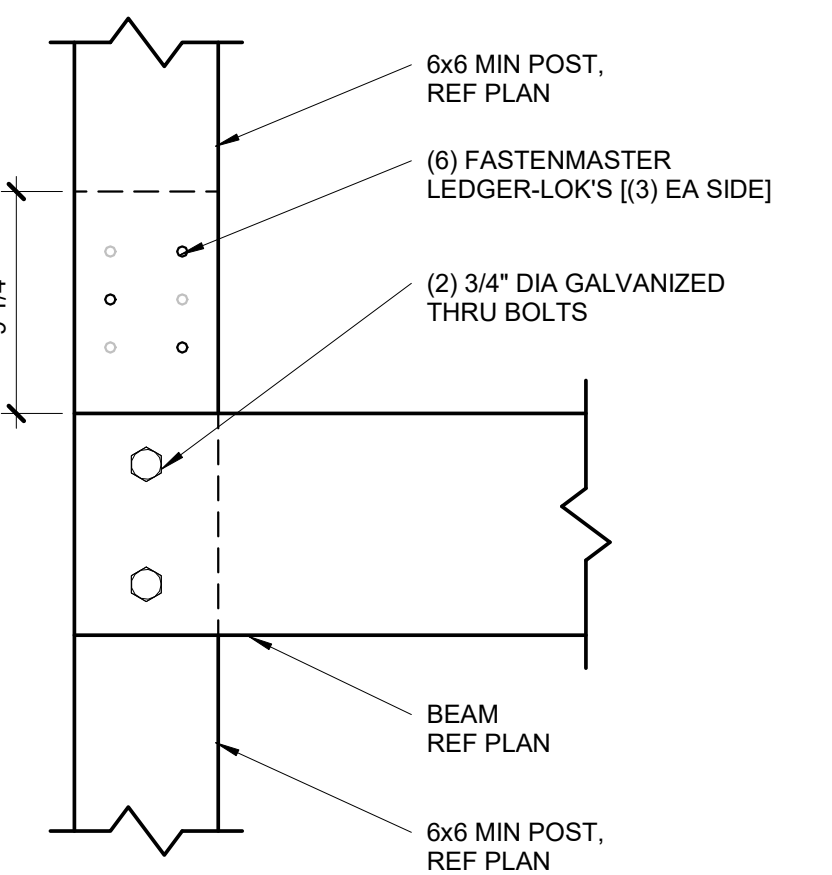

4 SPLICED DECK COLUMN CONNECTION
S3.0 1 1/2" = 1'-0"

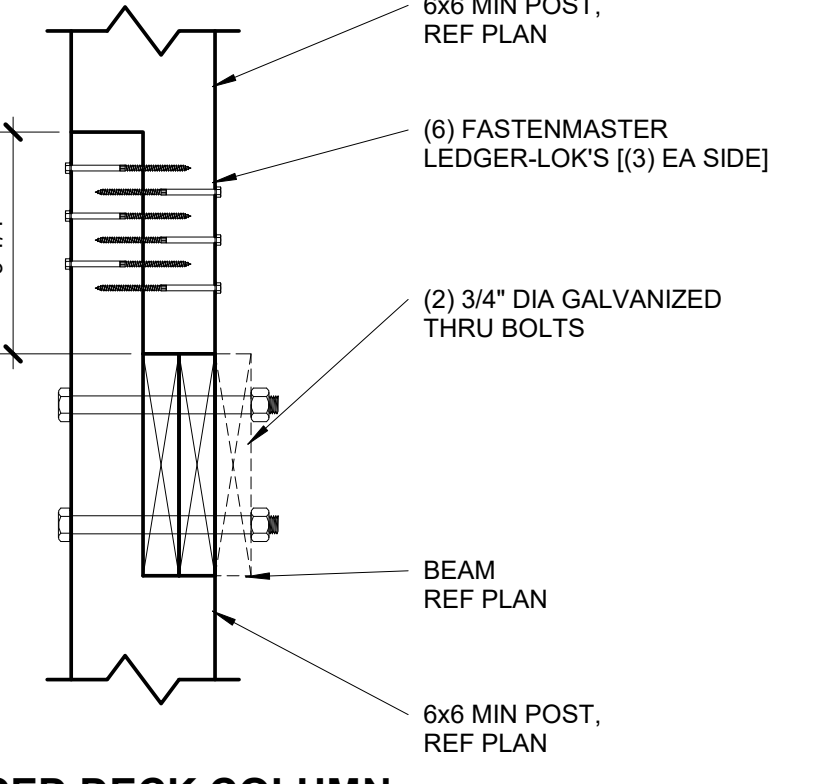

3 SPLICED DECK COLUMN CONNECTION
S3.0 1 1/2" = 1'-0"

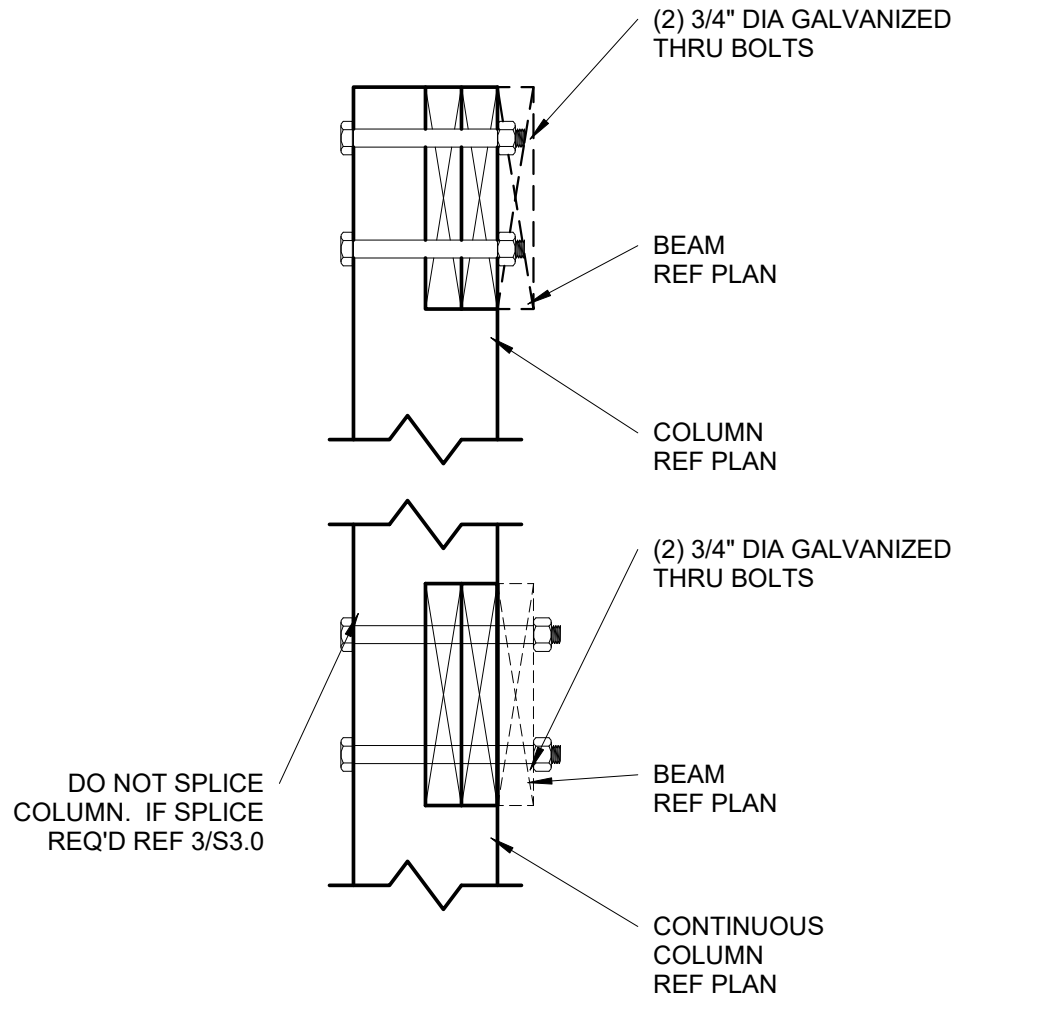

2 DECK BEAM/COLUMN CONNECTION
S3.0 1 1/2" = 1'-0"

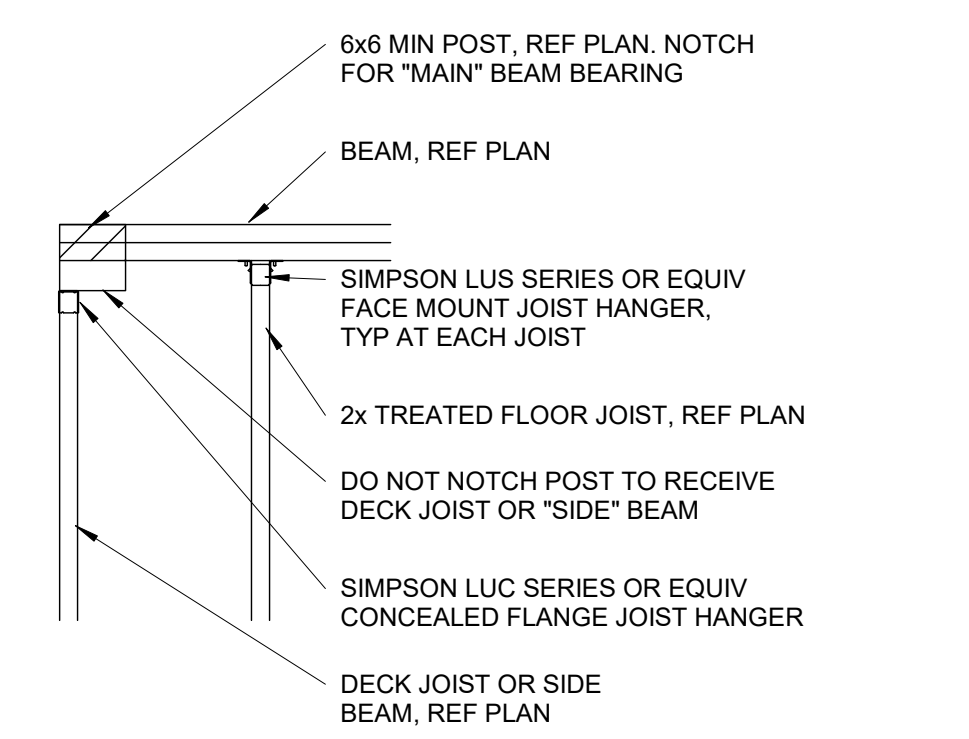

1 DECK BEAM/COLUMN CORNER CONDITION
S3.0 3/4" = 1'-0"



STRUCTURAL DESIGN REVIEW
 KANSAS ENGINEERING LICENSE: E-592
 MISSOURI ENGINEERING LICENSE: 20030673

PROJECT: Lot 121 Hook Farms
 2622 SW Tracker Lane
 Lee's Summit, Missouri 64082
 CLIENT: New Mark Homes

PROJECT #:	23-0529
DRAWN BY:	C.J.H.
CHECKED BY:	BDC
SUBMITTAL DATE:	2023.05.09
COMMENTS	
DATE	
#	

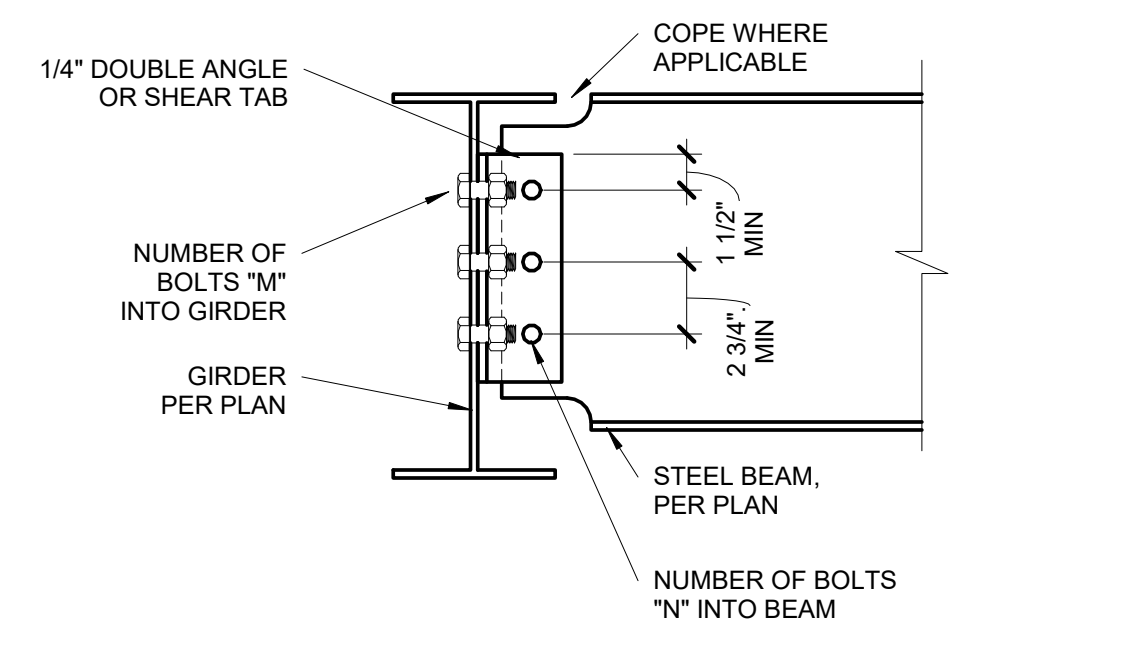
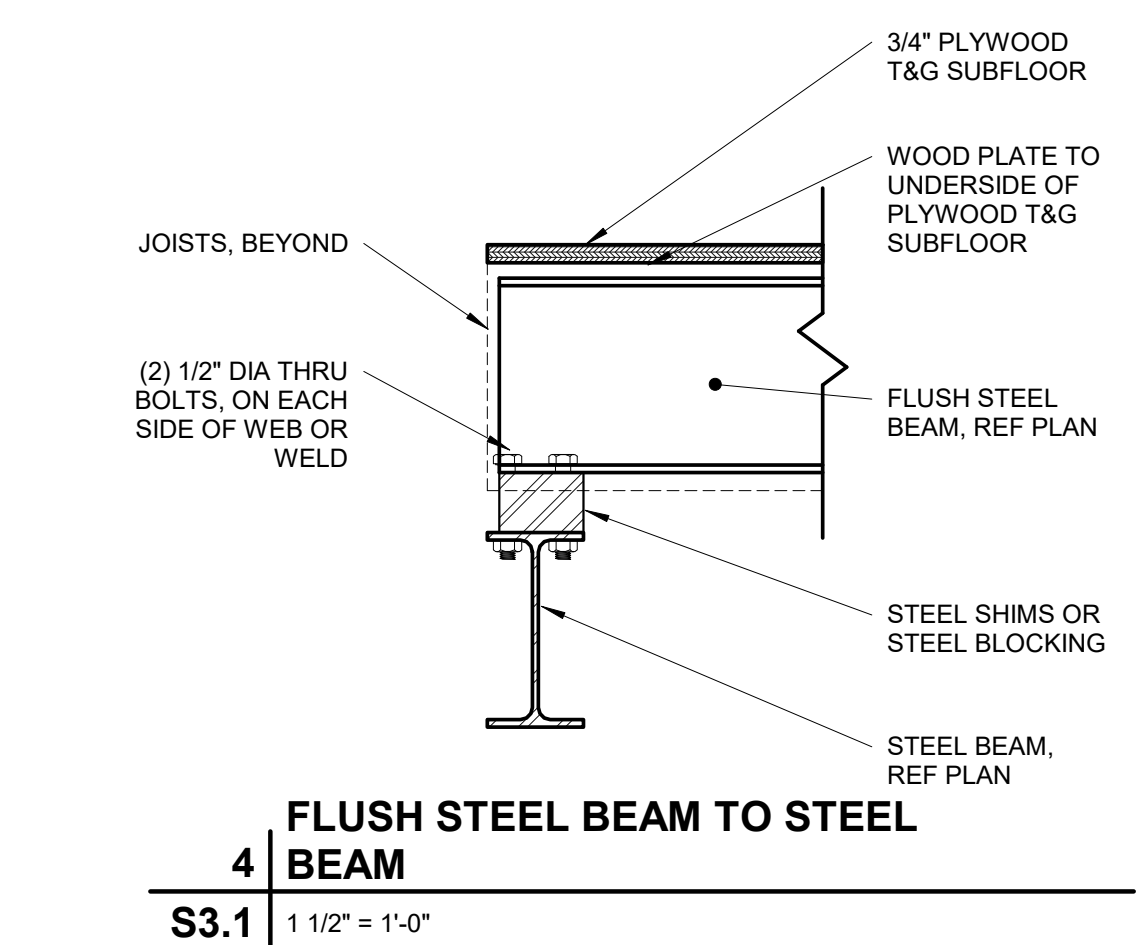

BEAM CONNECTION SCHEDULE

BEAM SIZE	# OF BOLTS "N"	# OF BOLTS "M"
W8, W10	2	4
W12, W14	3	6
W16, W18	4	8

NOTES:
 1. THESE CONNECTIONS ARE TYPICAL, UNO.
 2. NUMBER OF BOLTS IN UPSET BEAM CONNECTIONS DETERMINED BY SMALLER OF TWO BEAMS AT CONNECTION.
 3. ALL AROUND 1/4" FILLET WELD MAY BE SUBSTITUTED FOR EITHER BOLTED CONNECTION.
 4. ALL BOLTS 3/4" DIAMETER, A325-N, UNO.

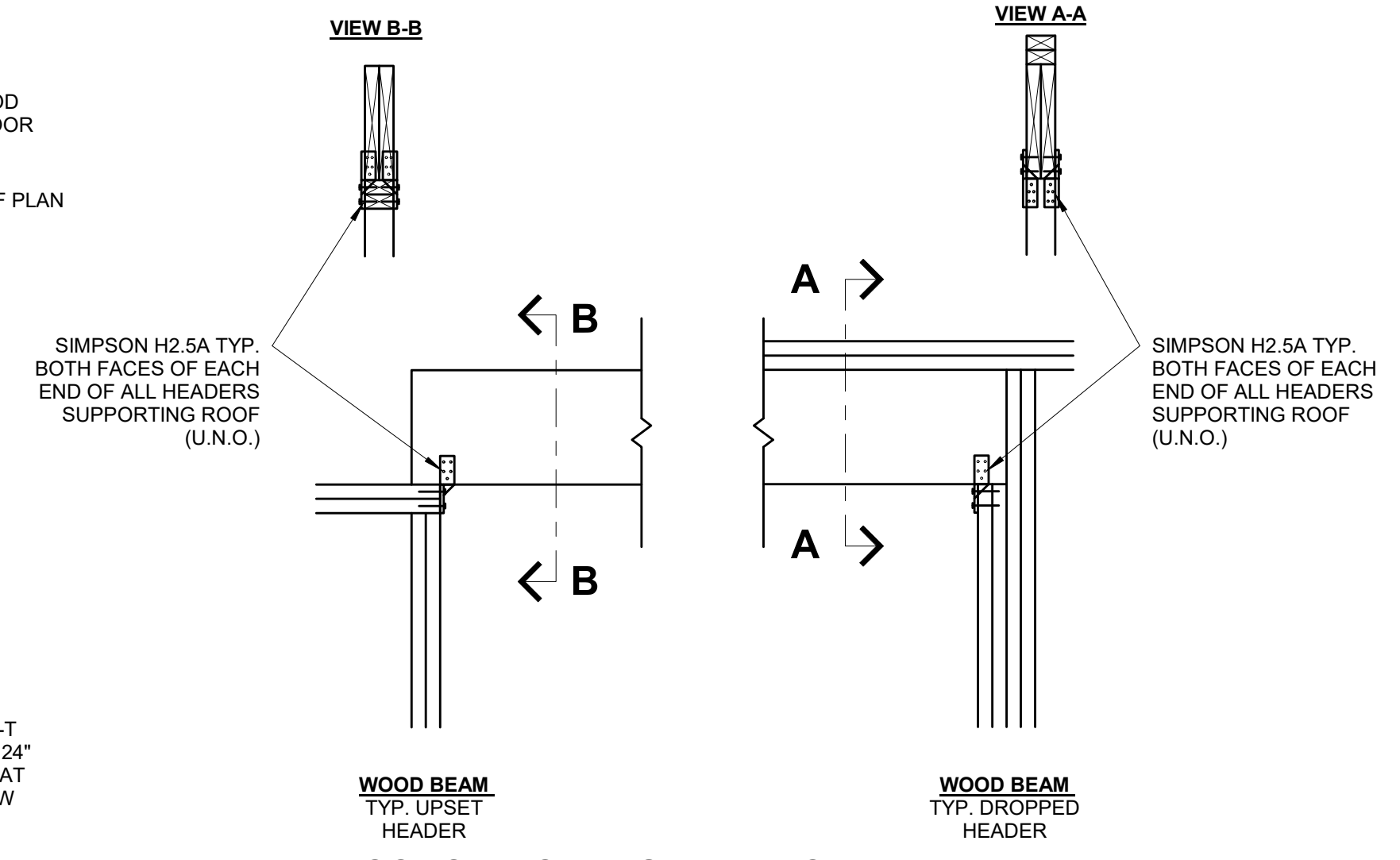
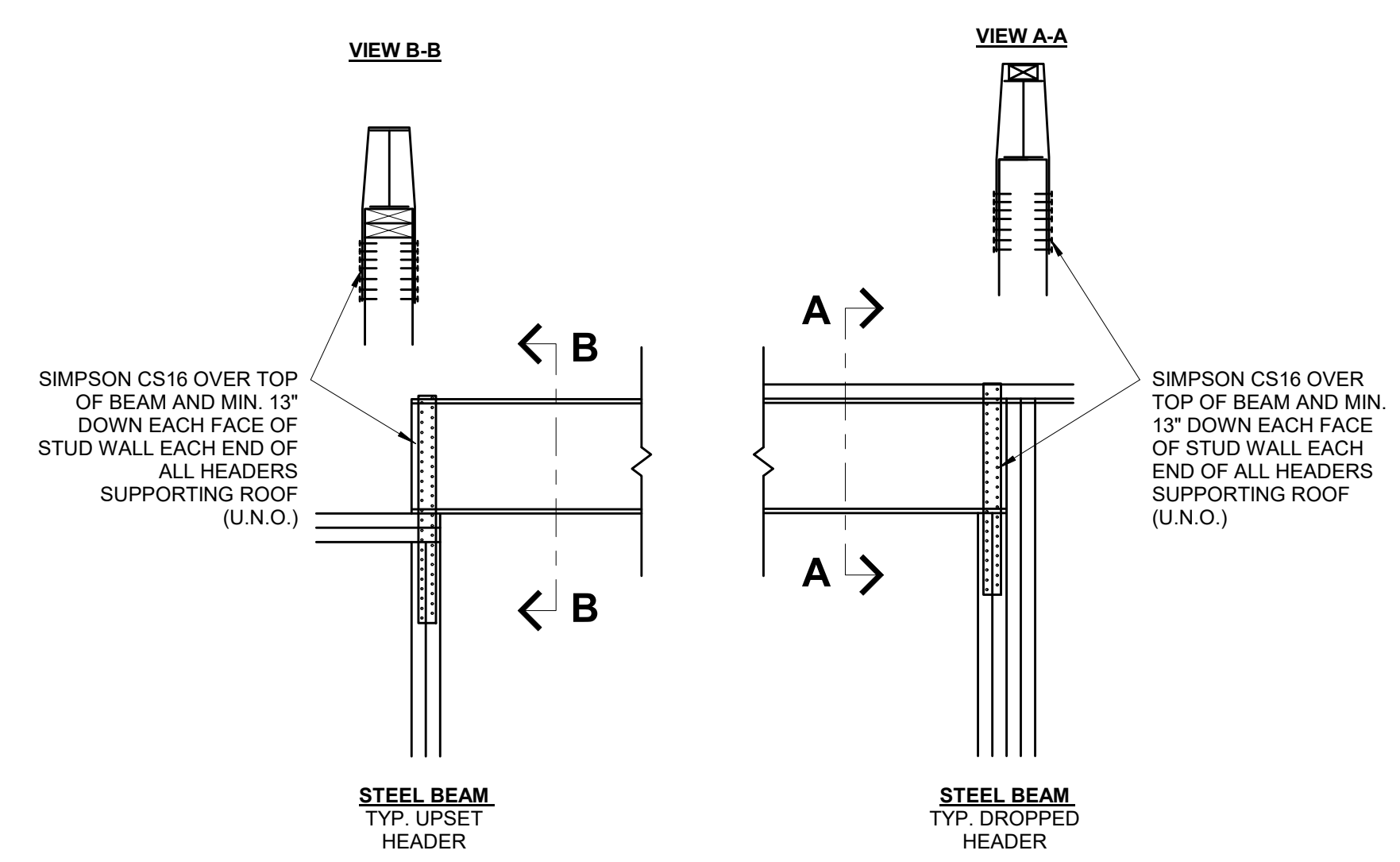
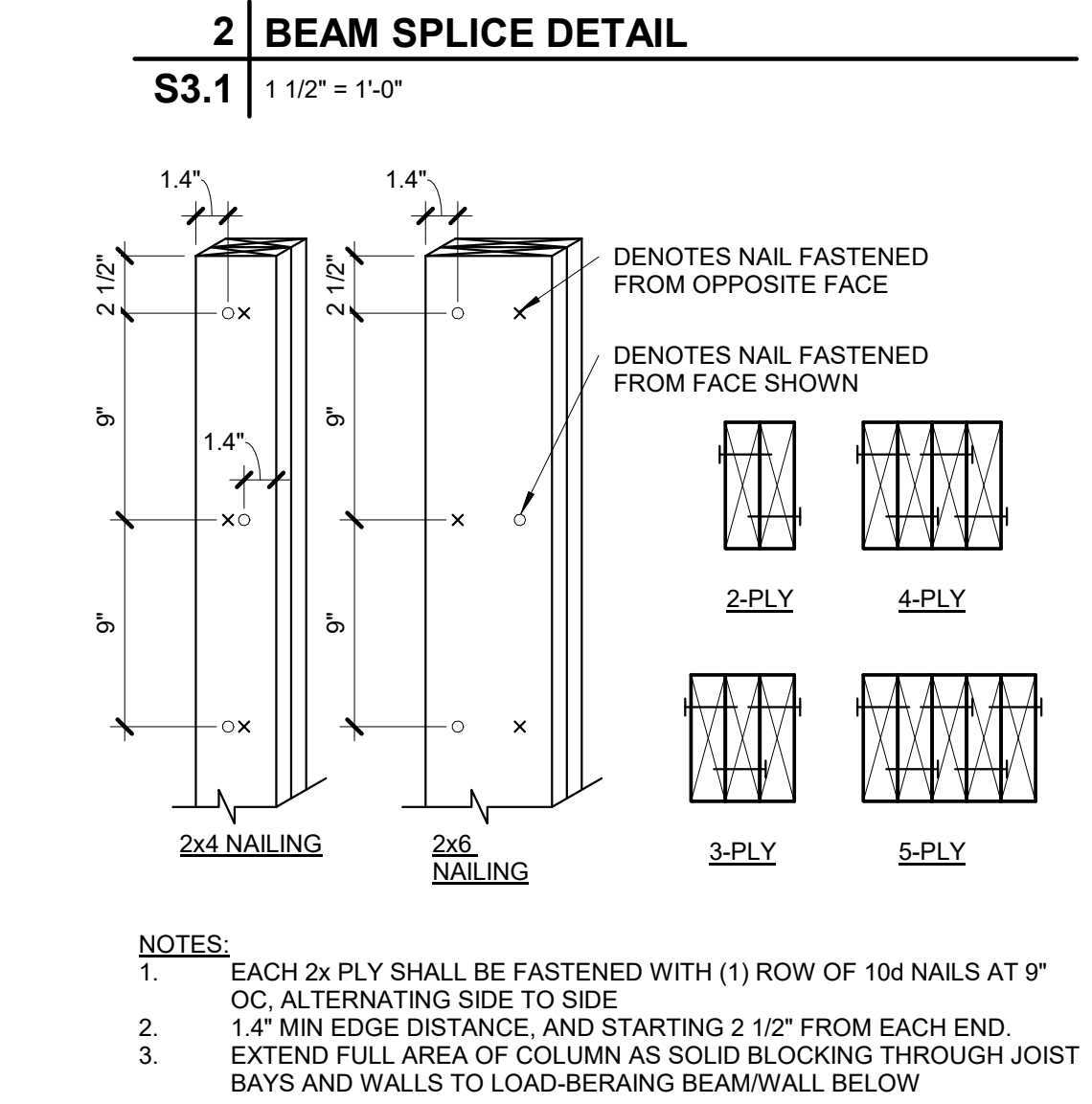
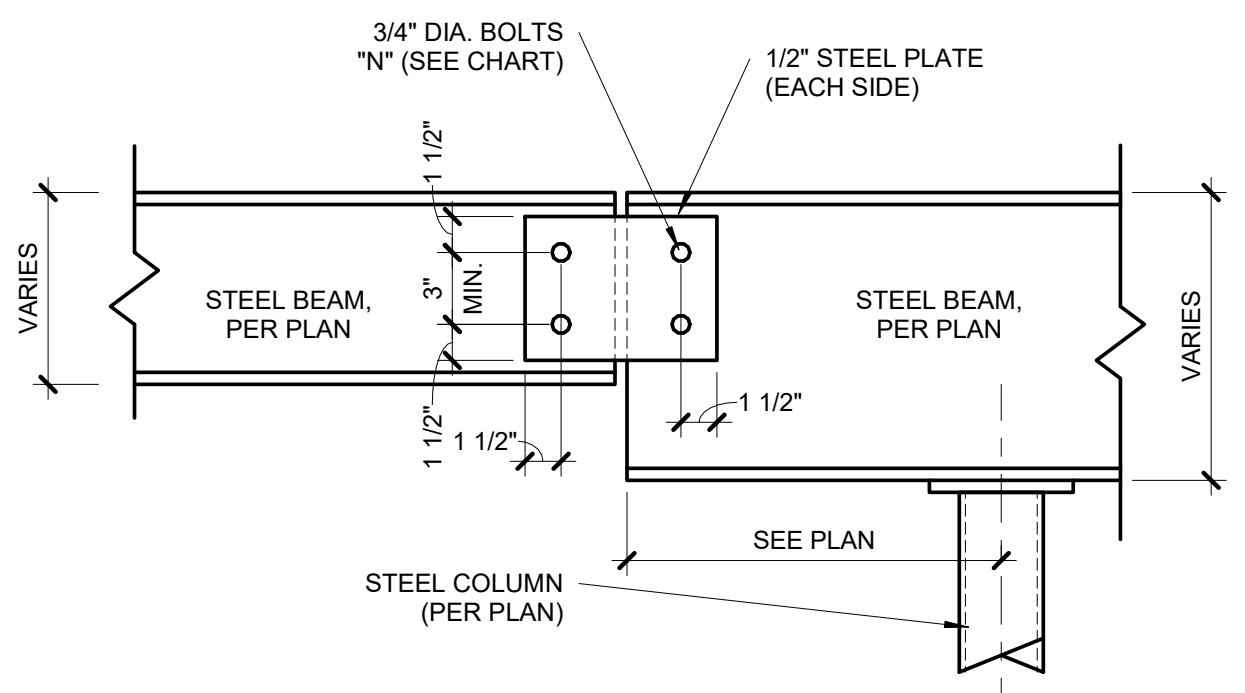

6 ROOF SUPPORTING BEAM HOLD DOWN
 S3.1 3/4" = 1'-0" (COMPLIANCE WITH IRC R802.11)

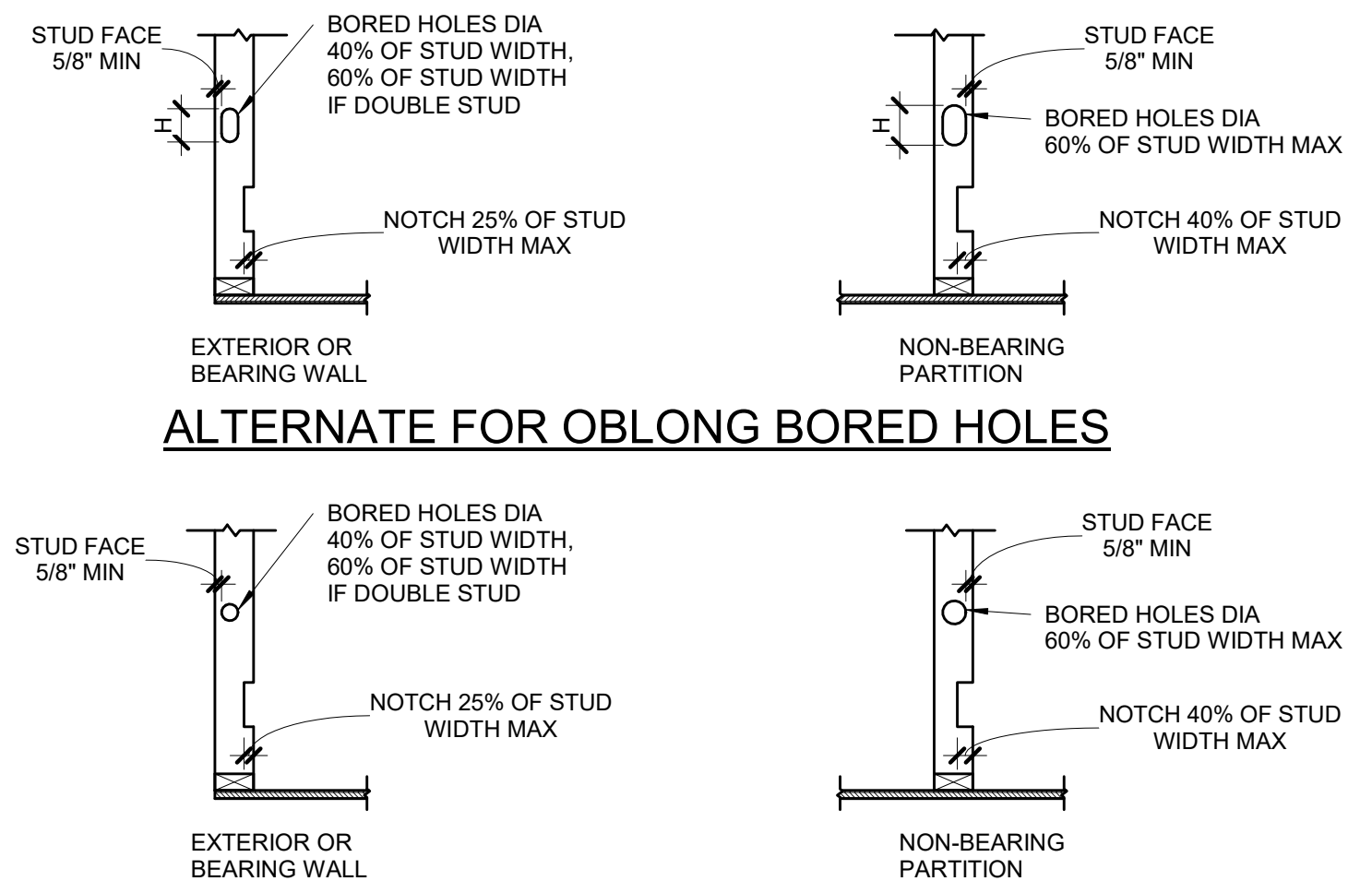

PENETRATIONS THRU STUDS

WALL SIZE	BORED HOLE SIZE		WALL NOTCH	
	STUDS LOAD BEARING OR EXTERIOR WALL	NON LOAD BEARING WALL	LOAD BEARING WALL	NON LOAD BEARING WALL
2x4	1 3/8"	2 1/8"	7/8"	1 3/8"
(2) 2x4	-	2 1/8"	7/8"	1 3/8"
2x6	2 1/4"	3 15/16"	1 3/8"	2 1/4"
(2) 2x6	-	3 5/16"	1 3/8"	2 1/4"
2x8	2 7/8"	4 3/8"	1 13/16"	2 7/8"
(2) 2x8	-	4 3/8"	1 13/16"	2 7/8"

PLATES: TOP AND BOTTOM PLATE HOLE, CUT OR NOTCH THAT IS 50% MORE OF WIDTH MUST BE REPAIRED USING 16 GA (MIN) METAL TIE THAT IS AT LEAST 1-1/2" WIDE IF WALL IS A SHEAR WALL IT MUST BE REPAIRED USING HARDY FRAME SADDLE (HFS).

NOTE:
 SEE SECTION R602.6 AND FIGURES R602.6.1 AND R602.6.2

5 DRILLING & NOTCHING DETAIL
 S3.1 3/4" = 1'-0"

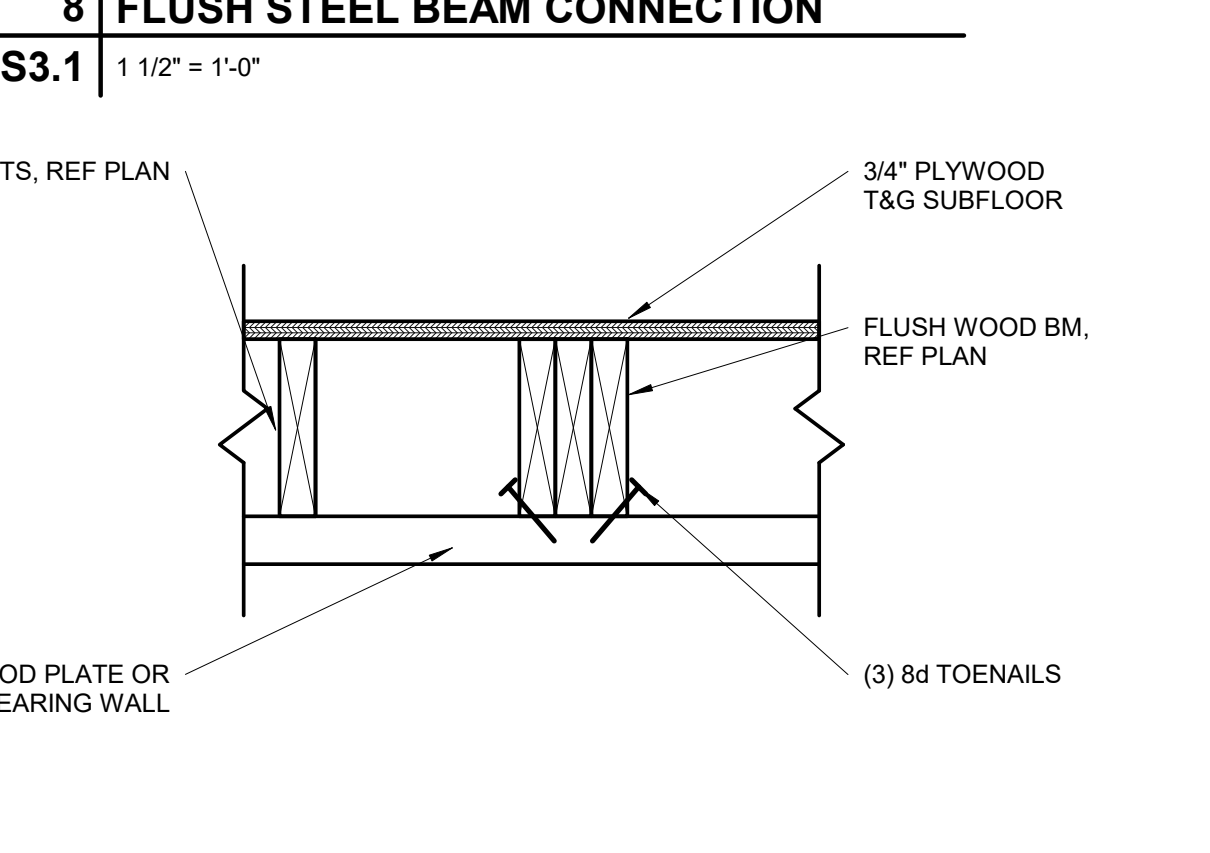
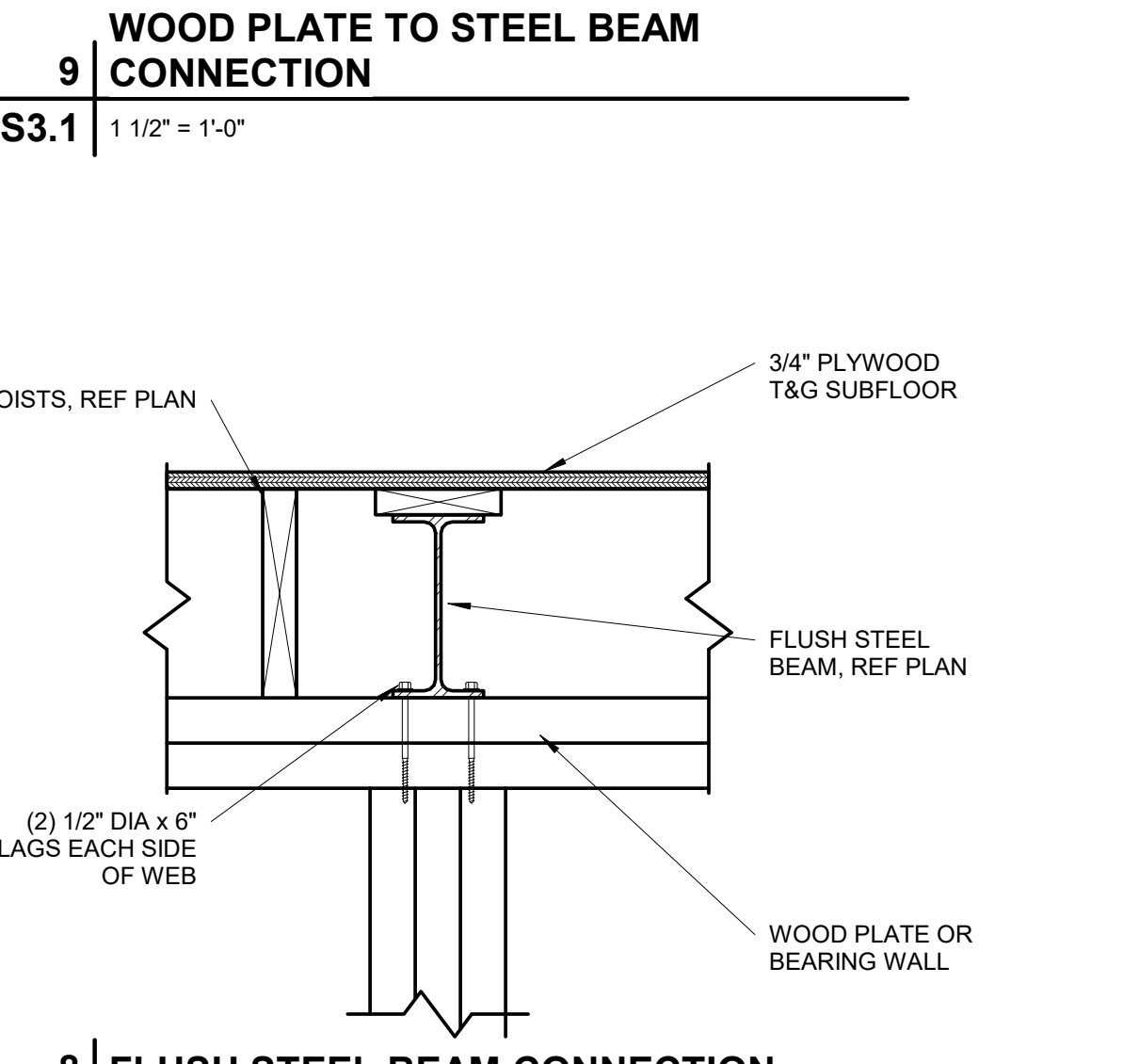
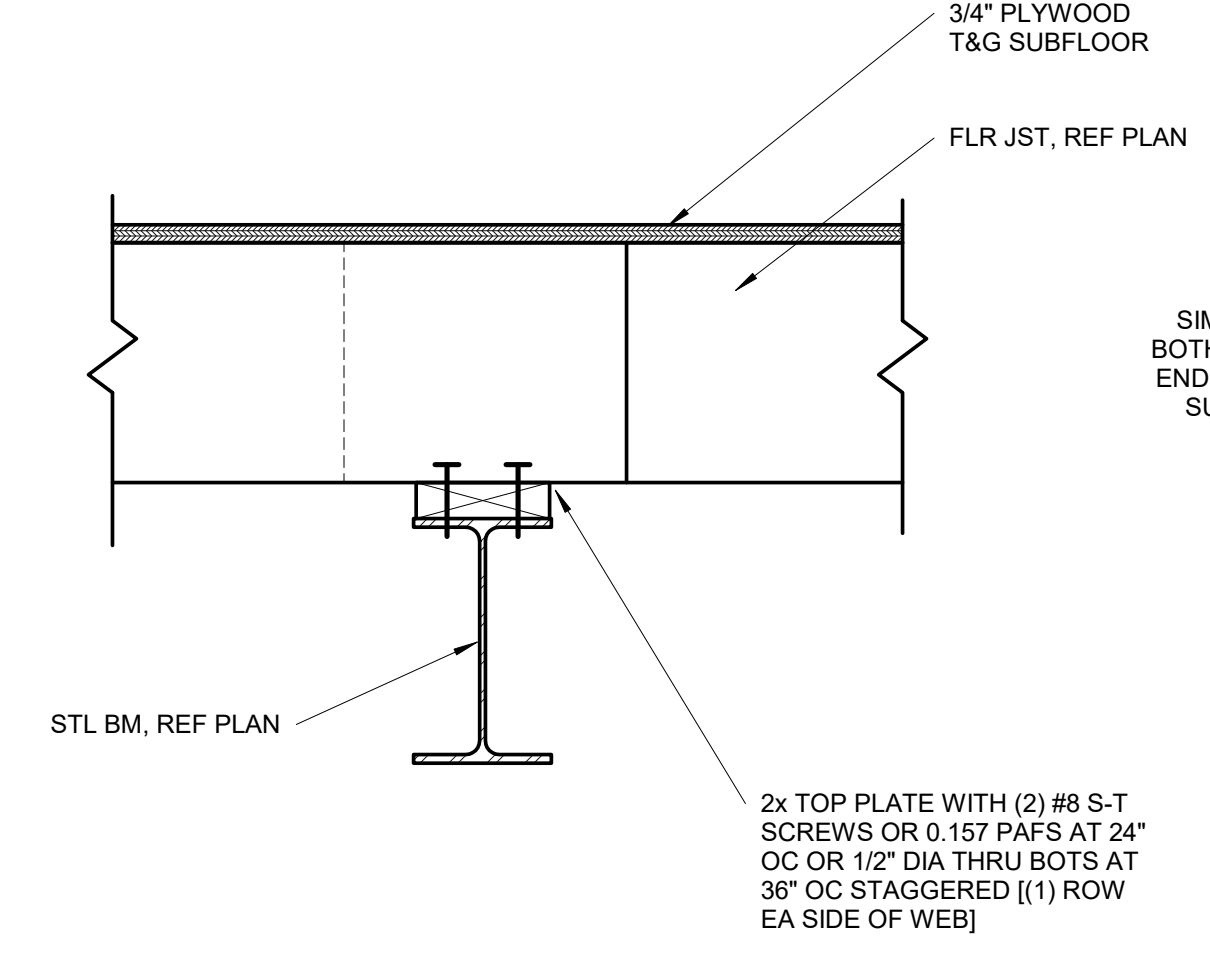

7 FLUSH WOOD BEAM CONNECTION
 S3.1 1 1/2" = 1'-0"

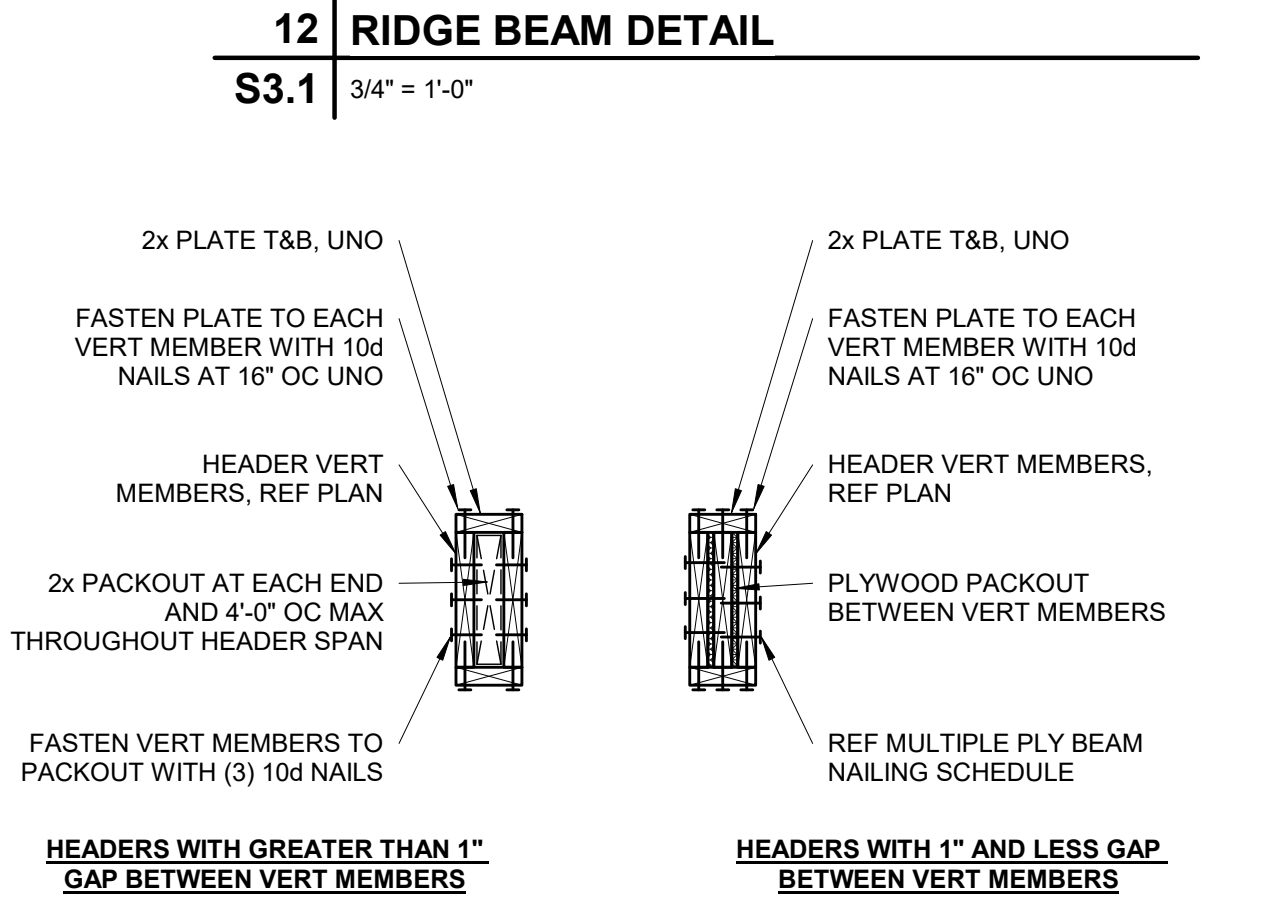
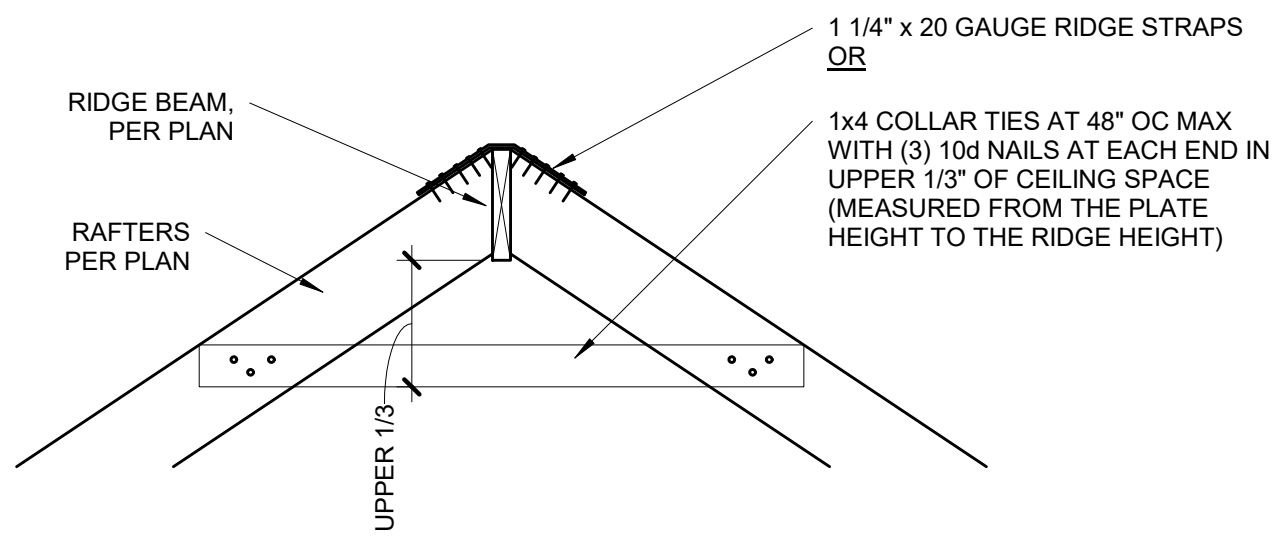

11 TYPICAL WOOD HEADER DETAIL
 S3.1 NOT TO SCALE

MULTIPLE PLY BEAM NAILING SCHEDULE

2 - PLY	3 - PLY	4 - PLY
(3) ROWS OF 16d x 3-1/2" NAILS AT 6" OC	(3) ROWS OF 16d x 3-1/2" NAILS AT 4" OC	(2) ROWS OF 1/2" DIA. A307 THRU-BOLTS AT 12" OC STAGGERED

NOTES:
 1. NAILING SHOWN APPLIES UNLESS SPECIFICALLY NOTED IN DETAILS.
 2. SPACE NAILS EVENLY THROUGHOUT DEPTH OF BEAM.

10 MULTIPLE PLY BEAM NAILING SCHEDULE
 S3.1 NOT TO SCALE

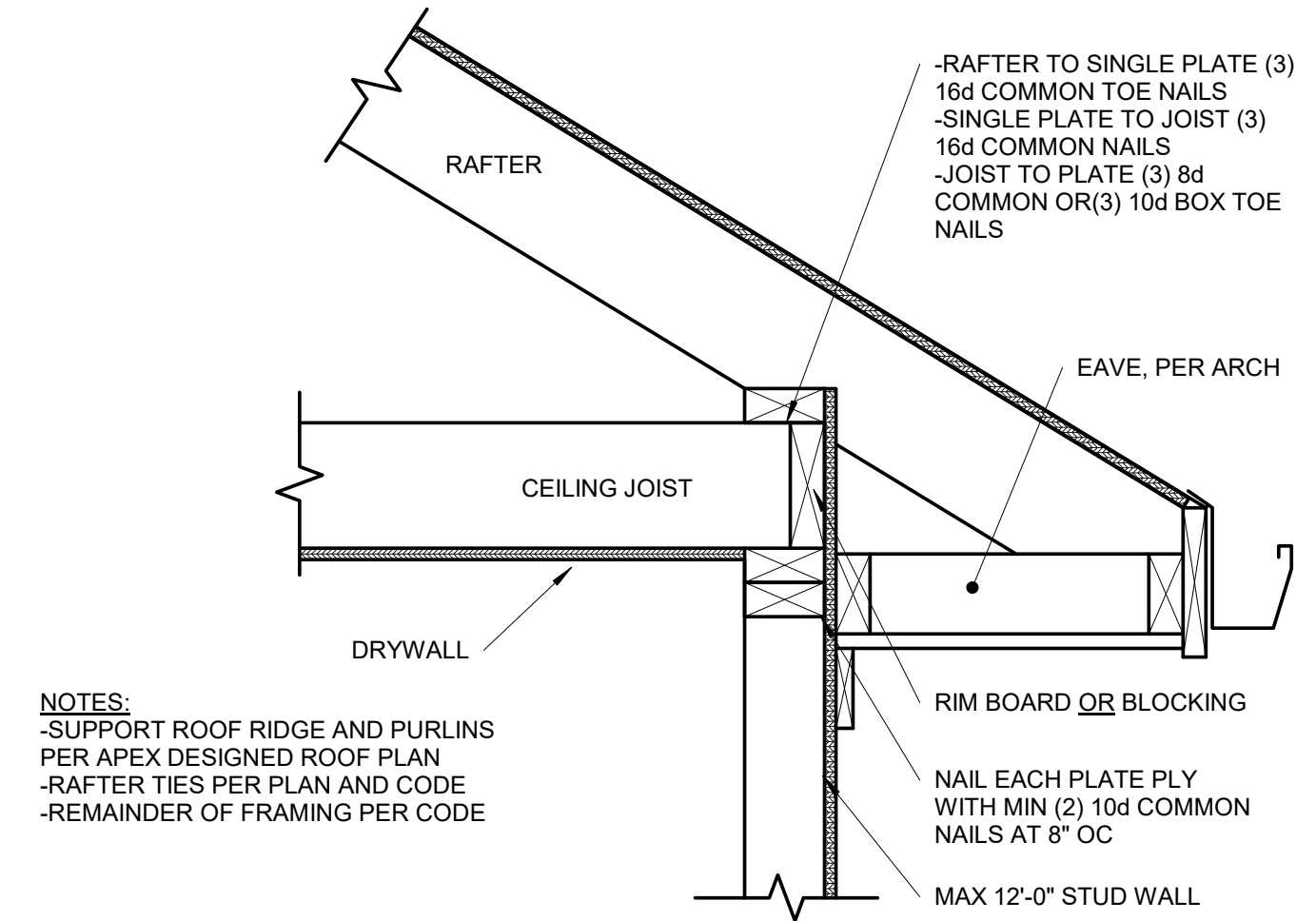

9 OPTIONAL RAFTER BEARING
S3.2 1 1/2" = 1'-0"

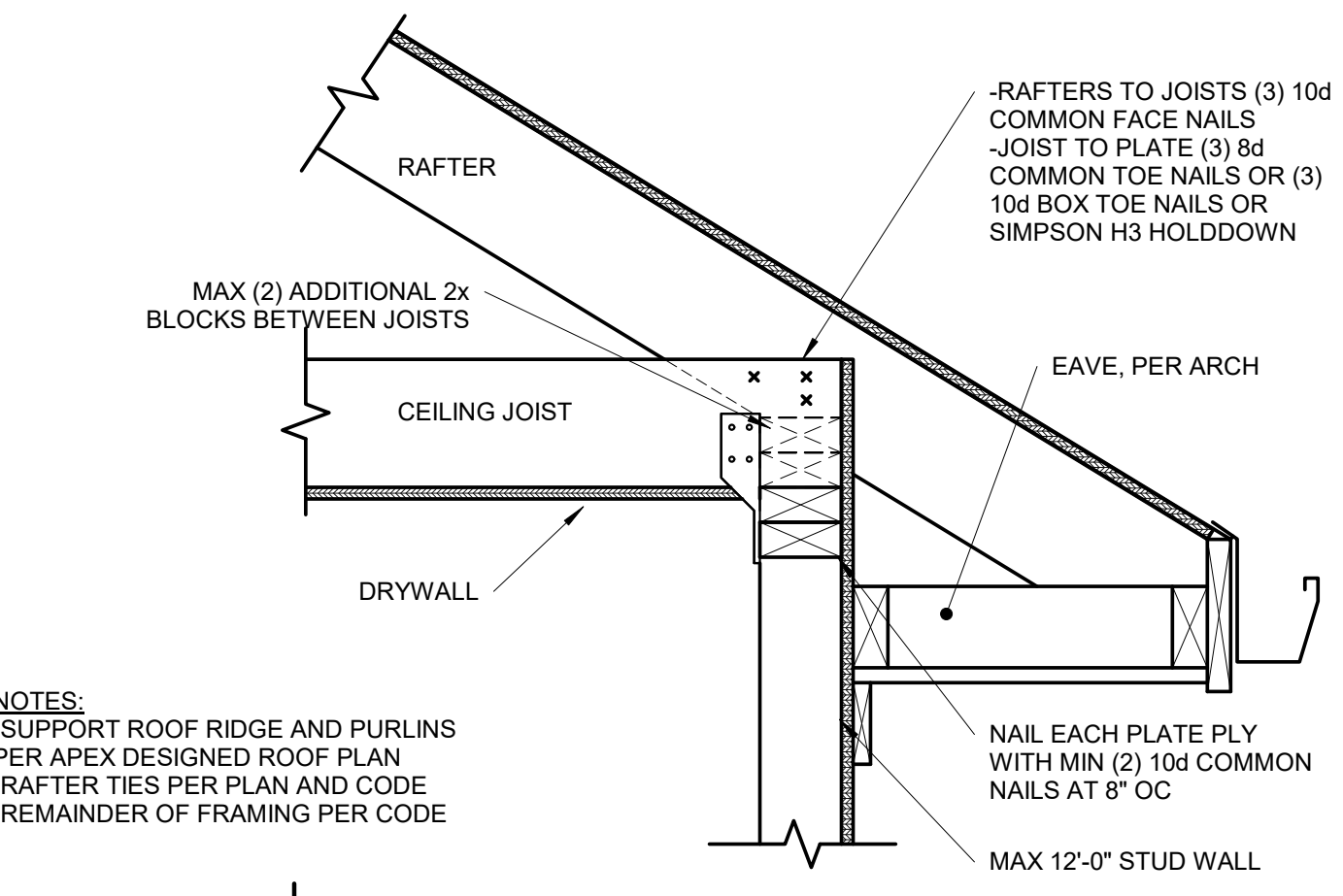

8 OPTIONAL RAFTER BEARING
S3.2 1 1/2" = 1'-0"

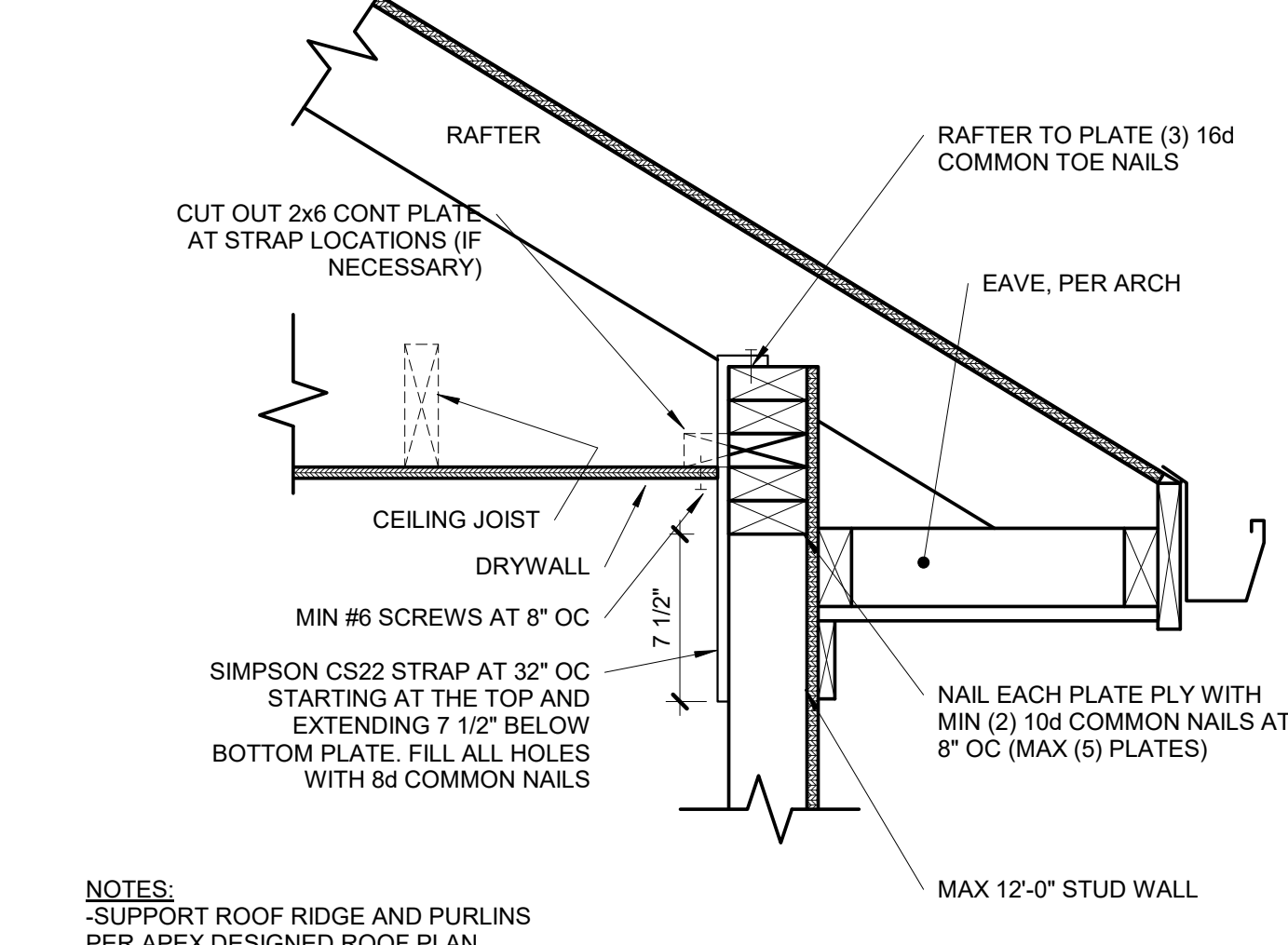

7 OPTIONAL RAFTER BEARING
S3.2 1 1/2" = 1'-0"

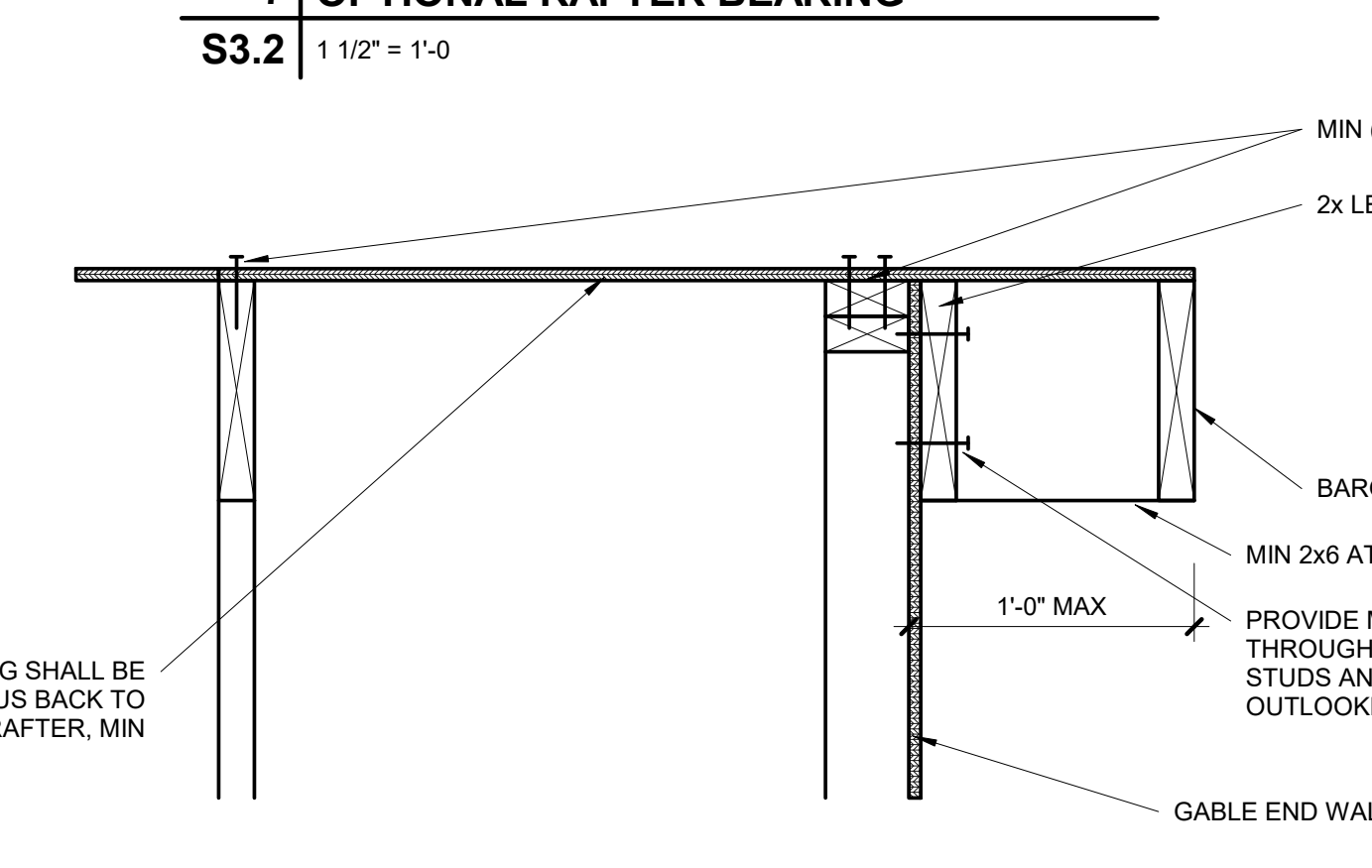

6 OPTIONAL OVERHANG 1'-0" OR LESS
S3.2 1 1/2" = 1'-0"

UPLIFT CONNECTION SCHEDULE

OVERHANG SPAN: 1'-11" TO 1'-9"			
RAFTER SPACING	UPLIFT CONNECTOR	EXPOSURE B	EXPOSURE C
12" OC	SIMPSON H2.5A	(1) AT 24" OC	(1) AT 24" OC
16" OC	SIMPSON H2.5A	(1) AT 32" OC	(1) AT 16" OC
24" OC	SIMPSON H2.5A	(1) AT 24" OC	(1) AT 24" OC
OVERHANG SPAN: 1'-10" TO 2'-6"			
RAFTER SPACING	UPLIFT CONNECTOR	EXPOSURE B	EXPOSURE C
12" OC	SIMPSON H2.5A	(1) AT 12" OC	(1) AT 12" OC
16" OC	SIMPSON H2.5A	(1) AT 16" OC	(2) AT 16" OC
24" OC	SIMPSON H2.5A	(2) AT 24" OC	(2) AT 24" OC
OVERHANG SPAN: 2'-7" TO 3'-9"			
RAFTER SPACING	UPLIFT CONNECTOR	EXPOSURE B	EXPOSURE C
12" OC	SIMPSON H2.5A	(2) AT 12" OC	(2) AT 12" OC
16" OC	SIMPSON H2.5A	(2) AT 16" OC	(2) AT 16" OC
24" OC	SIMPSON H2.5A	(2) AT 24" OC	N/A

OVERHANG SPAN	MIN BACKSPAN LENGTH
≤ 1'-0"	1'-0"
1'-1" to 2'-0"	EQUALS OVERHANG SPAN
≥ 2'-1"	OVERHANG SPAN x 2

NOTES:
-CHART IS ONLY APPLICABLE IF NO RAFTER BEAM SHOWN ON PLAN.
-CONTACT EOR IF OVERHANG LENGTH EXCEEDS CHART OPTIONS.
-ALTERNATE, REF BARGE RAFTER DETAIL FOR OVERHANGS 1'-0" OR LESS.

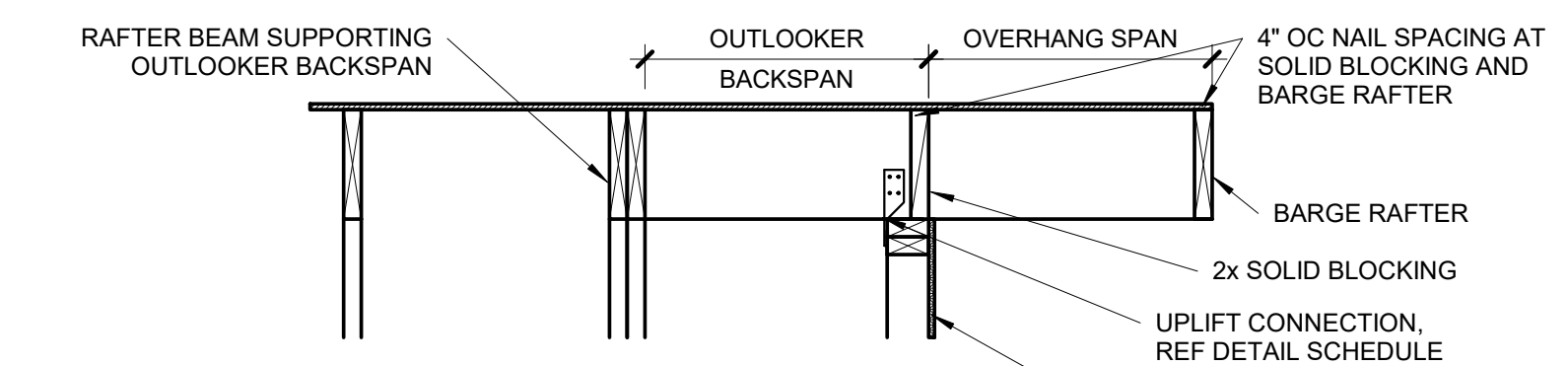

5 OUTLOOKER RAFTERS ROOF FRAMING
S3.2 NOT TO SCALE

REQUIRED NUMBER OF SISTER PLIES

LIGHT ROOF						
# OF SISTER PLIES	2x VALLEY			LVL VALLEY		
	2x6	2x8	2x10	2x6	2x8	2x10
0	4'-8"	6'-2"	7'-11"	8'-8"	11'-5"	14'-7"
1	9'-5"	-	-	1	-	-
2	-	N/A	N/A	2	N/A	N/A
HEAVY ROOF						
# OF SISTER PLIES	2x VALLEY			LVL VALLEY		
	2x6	2x8	2x10	2x6	2x8	2x10
0	3'-6"	4'-7"	5'-11"	6'-6"	8'-7"	10'-11"
1	7'-1"	9'-3"	-	1	13'-1"	-
2	-	-	-	2	-	N/A

*VALLEYS OF A LENGTH GREATER THAN THAT FOUND IN THE CELL ABOVE ARE CONTROLLED BY BENDING. APPLY THE NUMBER OF SISTER PLIES CORRESPONDING TO THIS ROW.
1. THIS TABLE IS INTENDED TO BE USED IN CONJUNCTION WITH THE STAMPED, ENGINEERED PLANS AS THEY ARE DRAWN BY APEX. BRACING LOCATIONS SHALL DETERMINE HORIZONTAL UNSUPPORTED SPAN FROM VALLEY BEARING AND BE USED TO DETERMINE THE NUMBER OF SISTERS REQUIRED. BRACING LOCATIONS ARE NOT TO BE INFERRED USING THIS TABLE.
2. TABLE VALUES ARE BASED ON A DEPTH OF MEMBER REMAINING, d, EQUAL TO THE DEPTH OF THE RAFTERS. IF d IS OBSERVED TO BE LESS THAN THE DEPTH OF THE RAFTER, THE VALLEY WILL NEED TO BE EITHER REPLACED OR ANALYZED BY APEX.
3. TABLE VALUES ARE VALID FOR TAPERED CUTS ONLY. REF DETAIL 4/S3.2.
4. IF MULTI-PLY VALLEY IS SPECIFIED ON PLAN TREAT EACH ADDITIONAL PLY AS A SISTER PLY WHEN LOOKING UP MAX SPAN.
5. MAX 14'-0" HORIZONTAL RAFTER SPAN IN BOTH DIRECTIONS FROM VALLEY.
6. ALL HIP ASSEMBLIES ARE DESIGNED TO BE CONTROLLED BY BENDING. SHEAR AT BEARING WITH MIN 5 1/2" DEPTH DOES NOT CONTROL DESIGN.

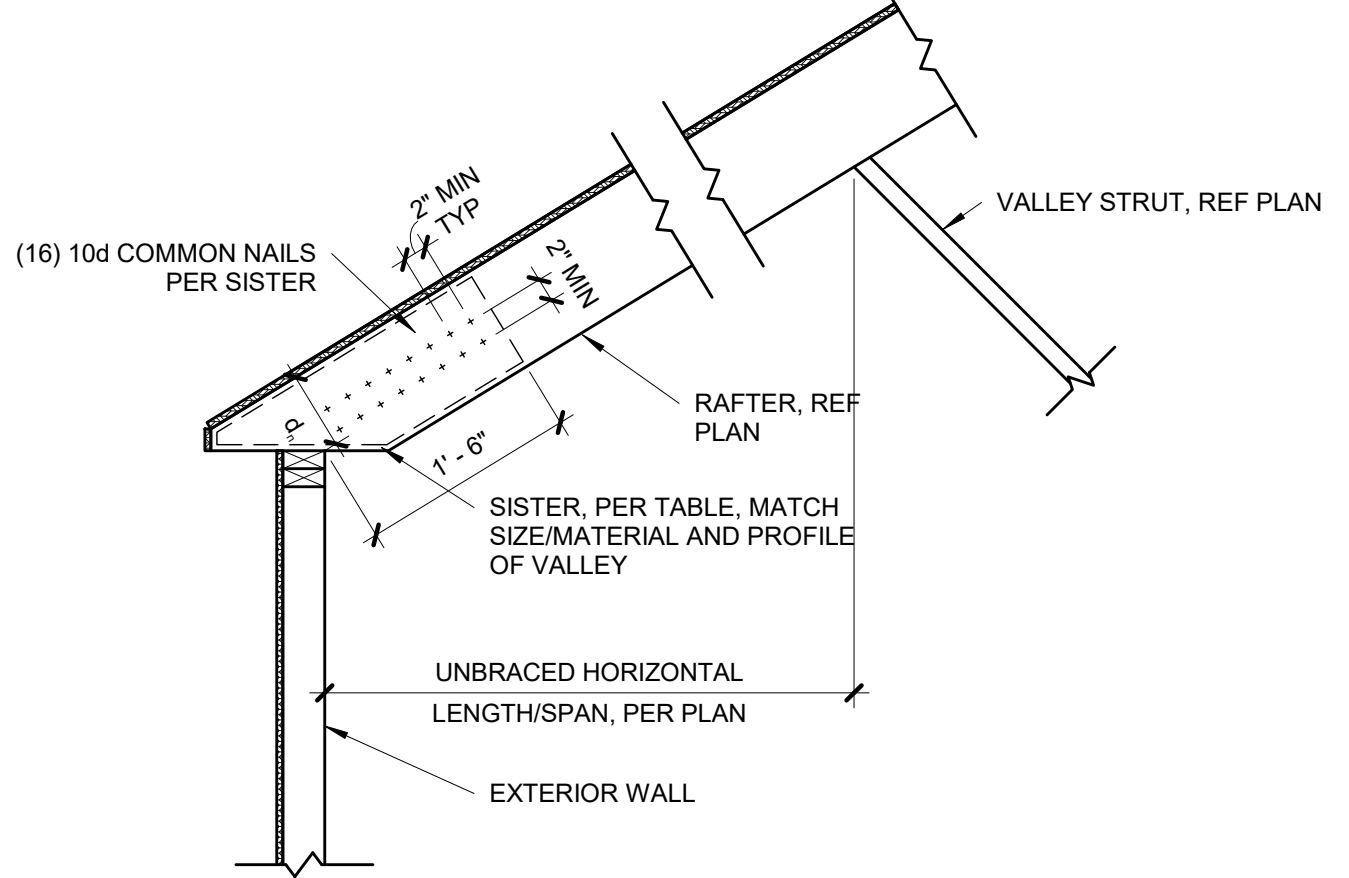

4 TAPERED VALLEY
S3.2 3/4" = 1'-0"

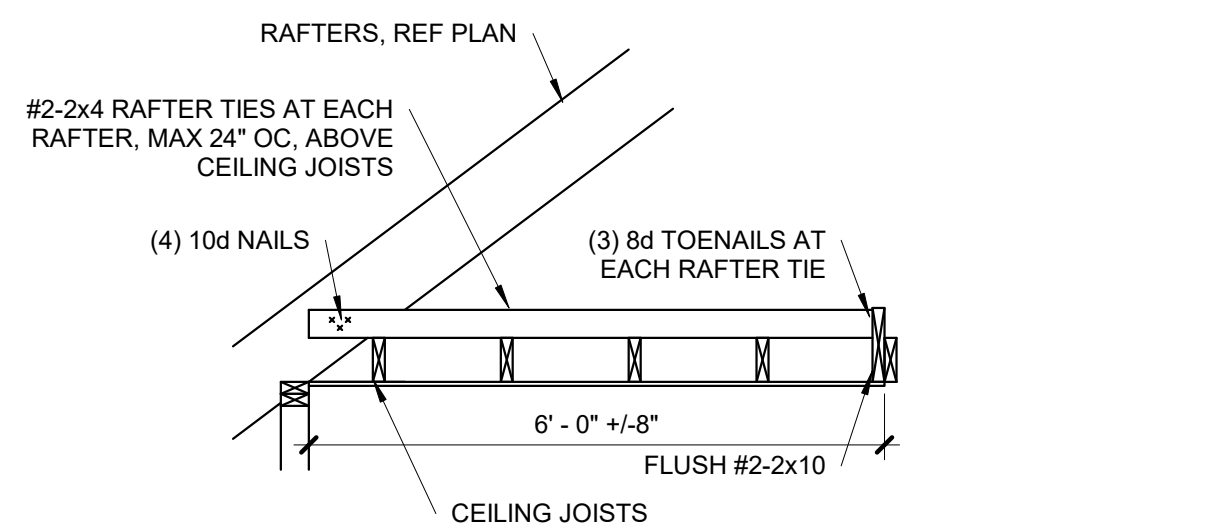

A-A SECTION

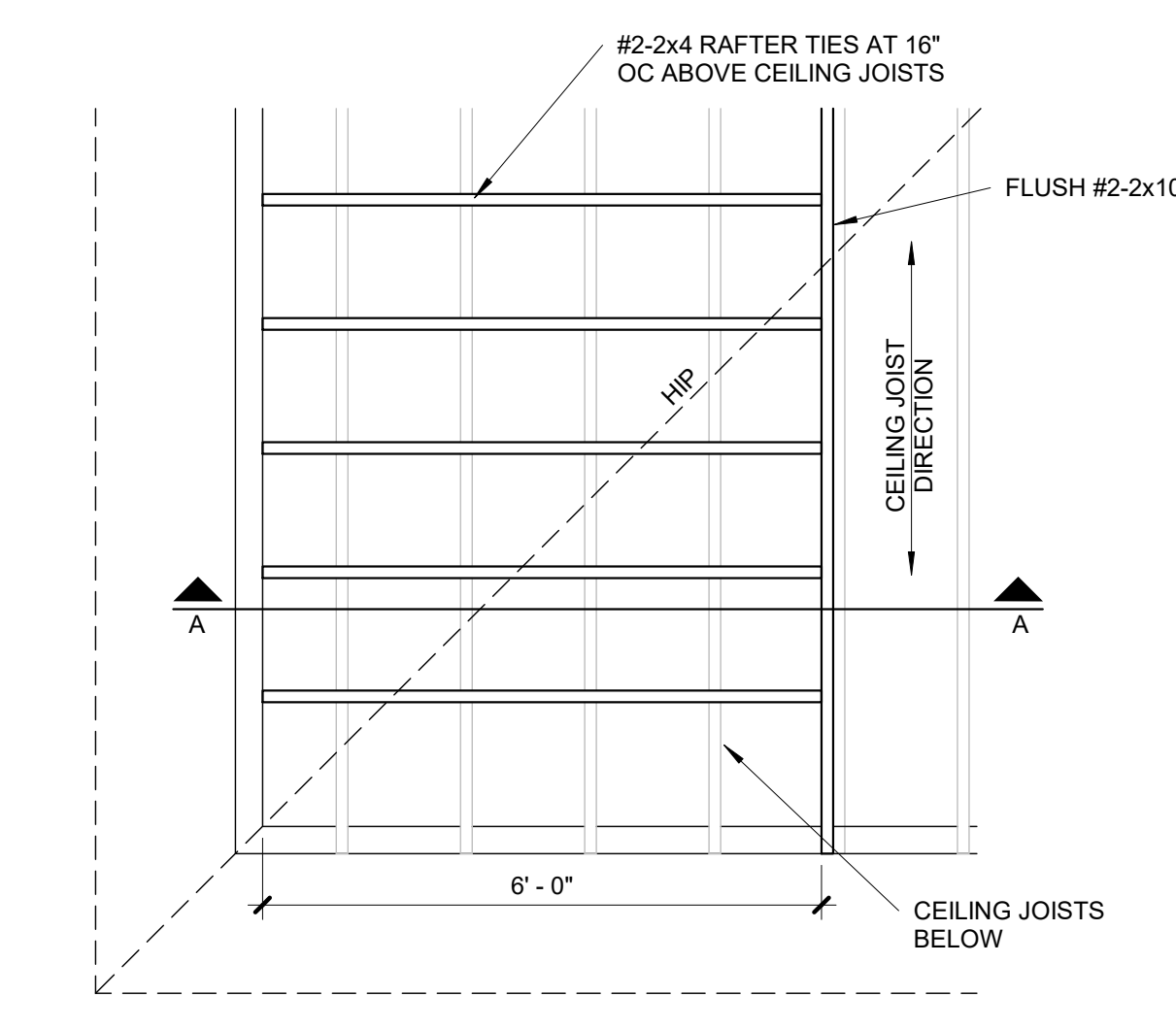

3 ROOF WITH PERP CEILING JOISTS
S3.2 1/2" = 1'-0"

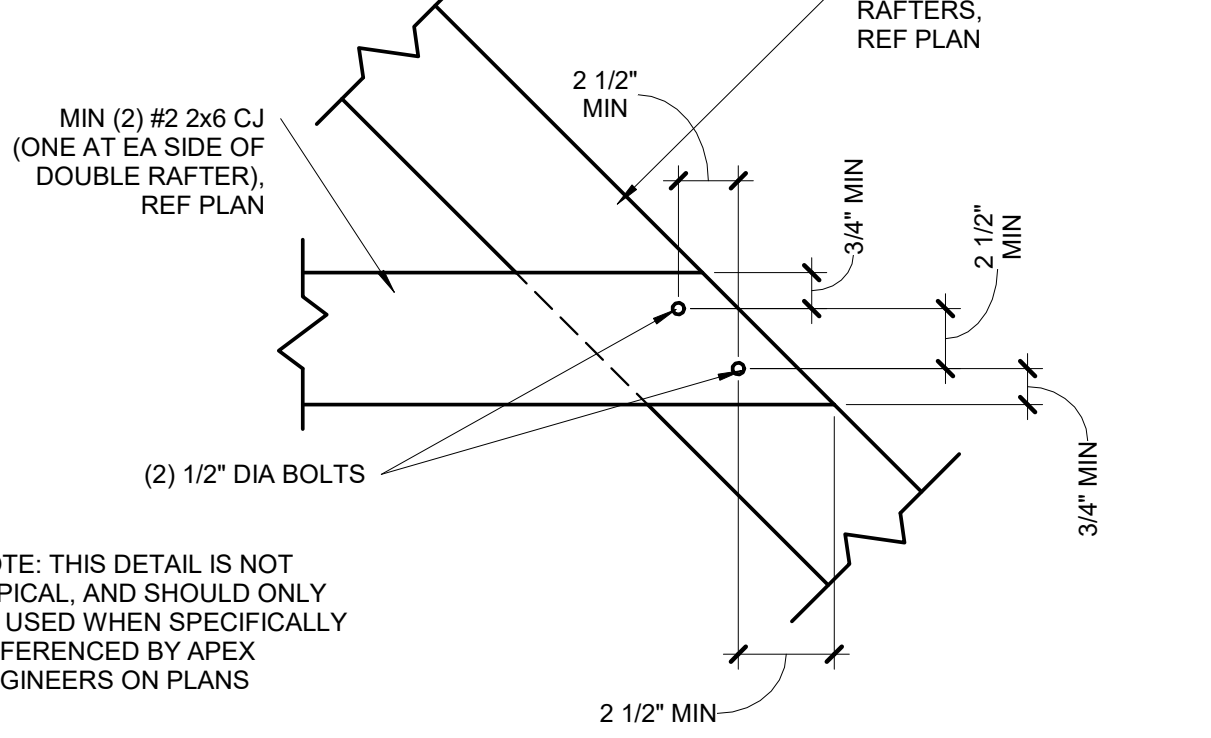

2 BOLTED RAFTER HIP CONNECTION
S3.2 1 1/2" = 1'-0"

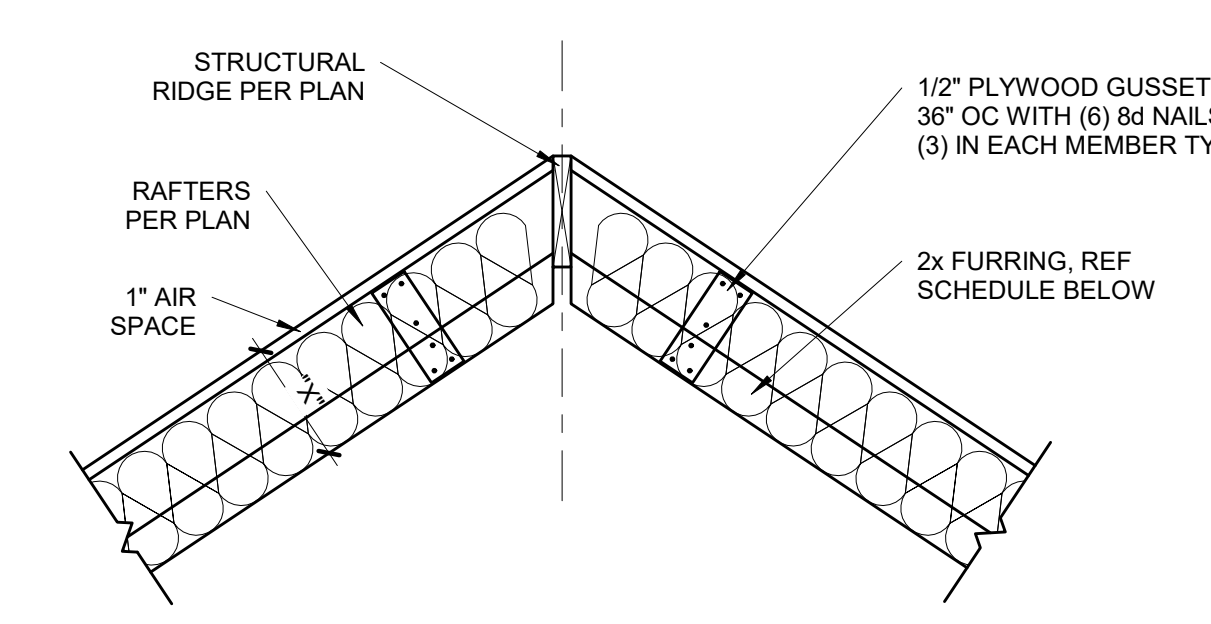

FURR OUT SCHEDULE

RAFTER SIZE	R-30C INSULATION (X=9 1/4")	R-38C INSULATION (X=11 1/4")
2x6	2x6	2x8
2x8	2x4	2x6
2x10	NOT REQUIRED	2x4
2x12	NOT REQUIRED	REQUIRED

NOTES:
1. ALL VAULTED RAFTERS SHALL BE #2-2x6 DF-L, MINIMUM, AT 16" OC, PER SPAN CHART, UNLESS NOTED OTHERWISE.
2. ALL VAULTS SHALL BE FURRED DOWN WITH 2x FRAMING TO THE REQUIRED DEPTH OF INSULATION, PLUS 1" AIR SPACE.
3. R-30C INSULATION = 8 1/4" THICK
4. R-38C INSULATION = 10 1/4" THICK
5. INSULATION REQUIREMENTS MAY BE REDUCED TO R30 IF ROOF/CEILING ASSEMBLY DOES NOT ALLOW SUFFICIENT SPACE BUT IS LIMITED TO VAULTED CEILING AREAS THAT ARE LESS THAN 500 SQUARE FEET OR 20 PERCENT OF THE TOTAL INSULATED CEILING AREA, WHICHEVER IS LESS. (PER N1102.2.2)

1 VAULTED RAFTER INSULATION FURR OUT
S3.2 3/4" = 1'-0"



PROJECT: Lot 121 Hook Farms, 2622 SW Tracker Lane, Lee's Summit, Missouri 64082
CLIENT: New Mark Homes

PROJECT #: 23-0529
DRAWN BY: C.J.H.
CHECKED BY: BDC
SUBMITTAL DATE: 2023.05.09

DATE	COMMENTS

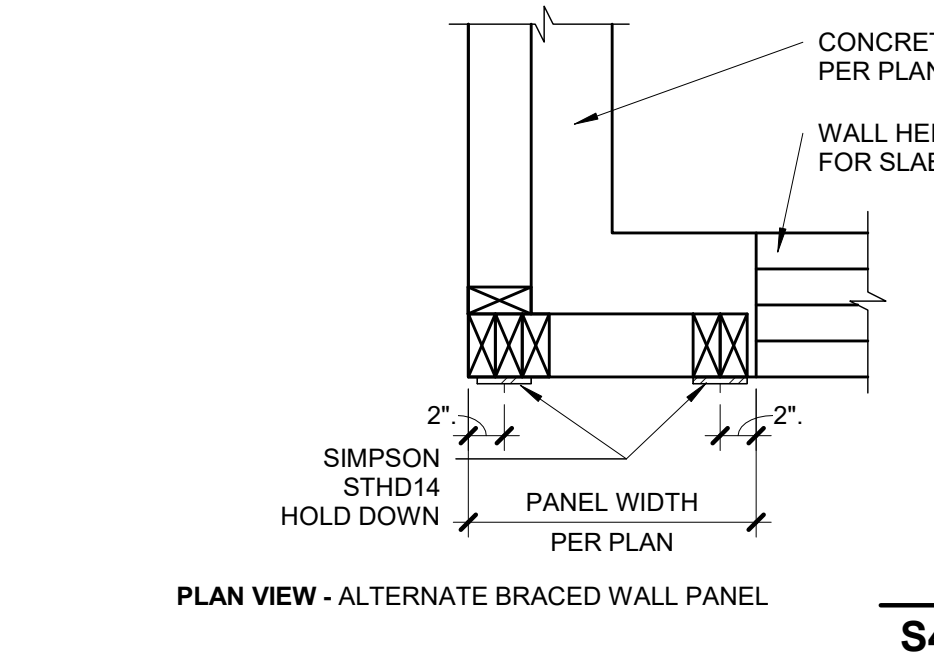
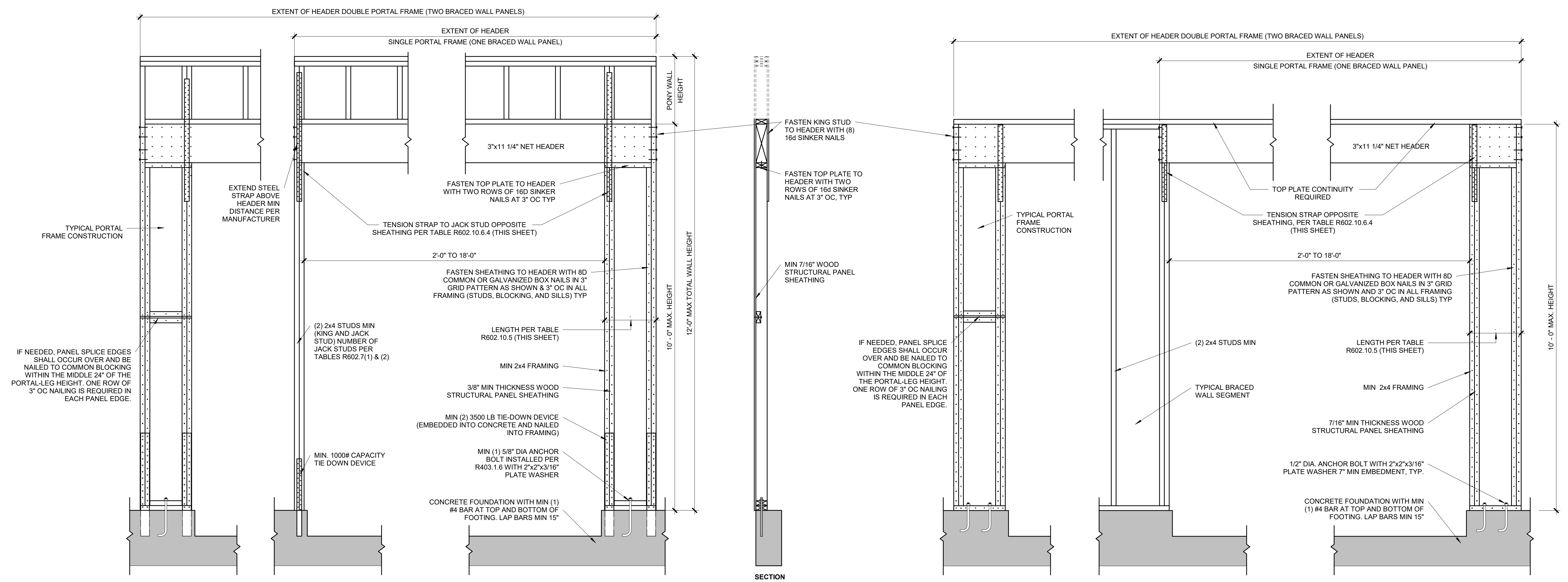

1 PORTAL FRAME WITH HOLD DOWNS (METHOD PFH)
S4.0 3/4" = 1'-0" (PER IRC R602.10.6.2)

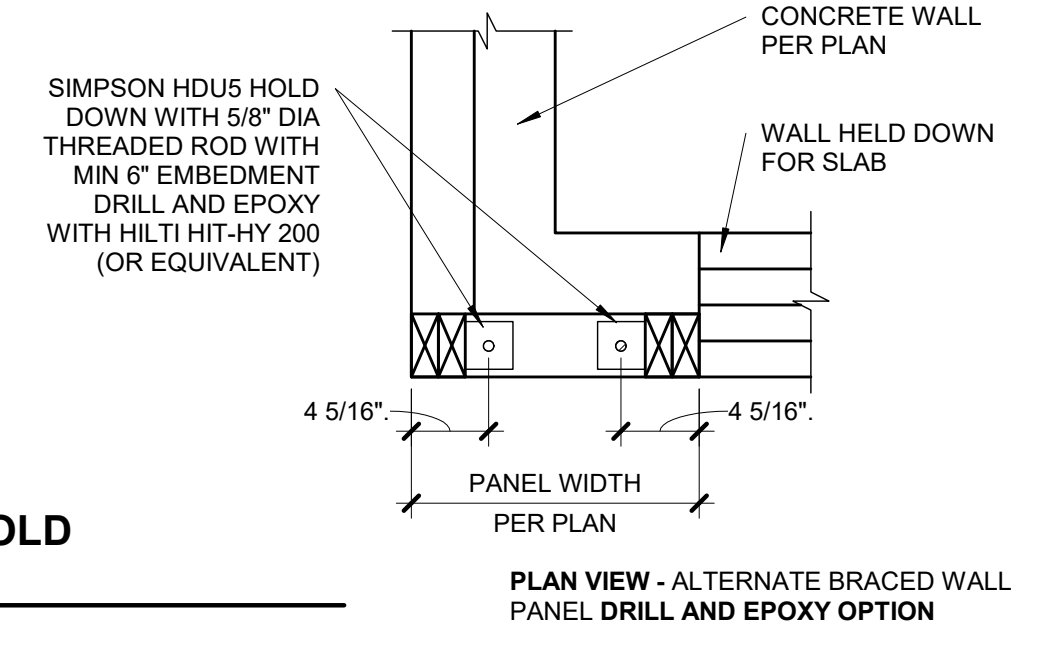

1 PORTAL FRAME WITH DRILL AND EPOXY OPTION (METHOD PFG)
S4.0 3/4" = 1'-0" (ALT ALLOWED AT GARAGE DOOR ONLY) (PER IRC R602.10.6.3)

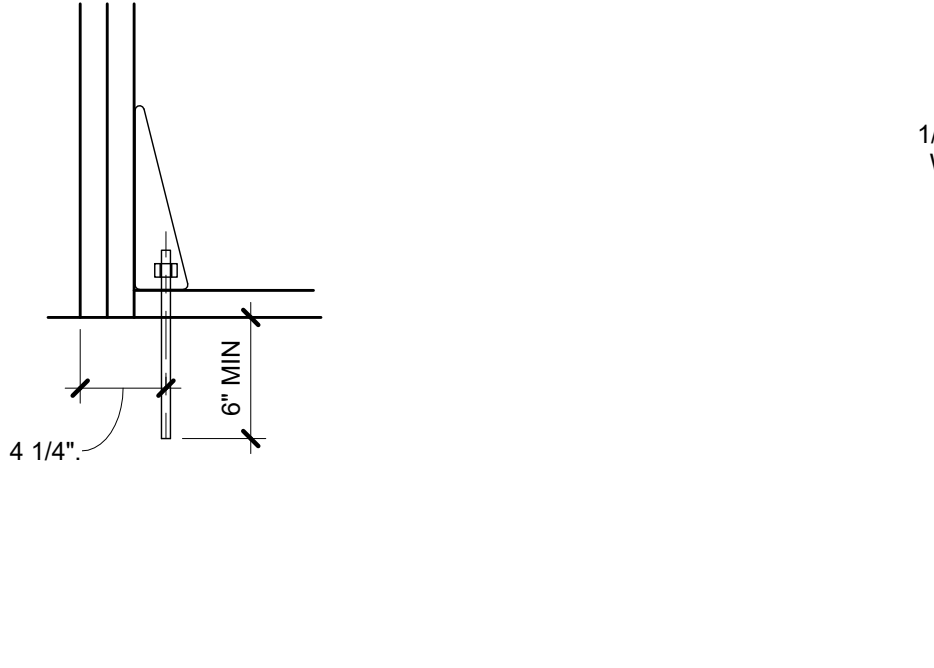

1 PORTAL FRAME AT GARAGE DOOR WITHOUT HOLD DOWNS (METHOD PFG)
S4.0 3/4" = 1'-0" (ALT ALLOWED AT GARAGE DOOR ONLY) (PER IRC R602.10.6.3)

1 PORTAL FRAME AT GARAGE DOOR WITHOUT HOLD DOWNS (METHOD PFG)
S4.0 3/4" = 1'-0" (ALT ALLOWED AT GARAGE DOOR ONLY) (PER IRC R602.10.6.3)

TABLE R602.10.5 (PARTIAL)

METHOD	MINIMUM LENGTH OF BRACED WALL PANELS				
	MIN LENGTH (INCHES)				
	8 FEET	9 FEET	10 FEET	11 FEET	12 FEET
SUPPORTING ROOF ONLY	16	16	16	16	16
ONE STORY AND ROOF	24	24	24	24	24
PFG	24	27	30	30	30

NOTE: MAX HEADER HEIGHT IS 10'-0", BUT WALL HEIGHT SHALL BE PERMITTED TO BE INCREASED TO 12'-0" WITH PONY WALL

TABLE R602.10.6.4

TENSION CAPACITY STRAP TABLE				
MIN WALL STUD FRAMING NOMINAL SIZE AND GRADE	MAX PONY WALL HEIGHT (FEET)	MAX TOTAL WALL HEIGHT (FEET)	MAX OPENING WIDTH (FEET)	STRAP CAPACITY REQ (LBS)
115 MPH, EXP B				
2x4 #2 GRADE	0	10	18	1,000
			9	1,000
	1	10	16	1,025
			18	1,275
	2	10	9	1,000
			16	2,175
2	12	18	2,500	
		9	1,500	
2x6 STUD GRADE	4	12	16	3,375
			18	3,975
	2	12	9	2,750
			12	3,775
	4	12	9	1,000
			16	2,150
4	12	18	2,550	
		9	1,750	
4	12	16	2,400	
		18	3,800	

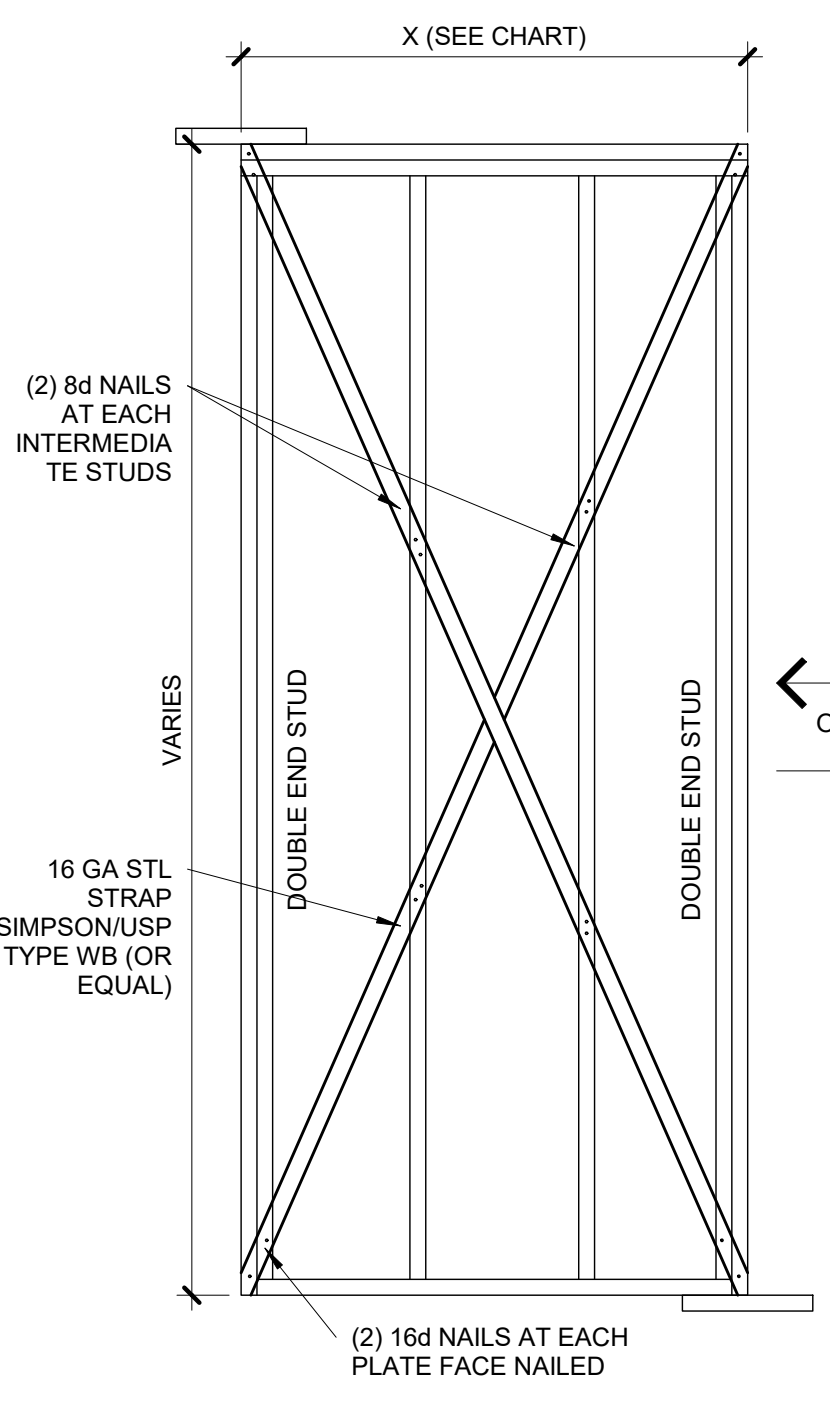

2 BRACED WALL PANEL-LIB AND GB METHODS LIB AND GB
S4.0 3/4" = 1'-0"

BRACED WALL PANEL SCHEDULE

WALL HEIGHT	MIN WALL LENGTH (X)	MAX WALL LENGTH (X)
8'-0"	4'-7"	8'-0"
9'-0"	5'-2"	9'-0"
10'-0"	5'-9"	10'-0"
11'-0"	NP	-
12'-0"	NP	-

NOTE: BRACED WALL PANEL LENGTHS BASED ON WALL HEIGHT FOR IRC, LIB

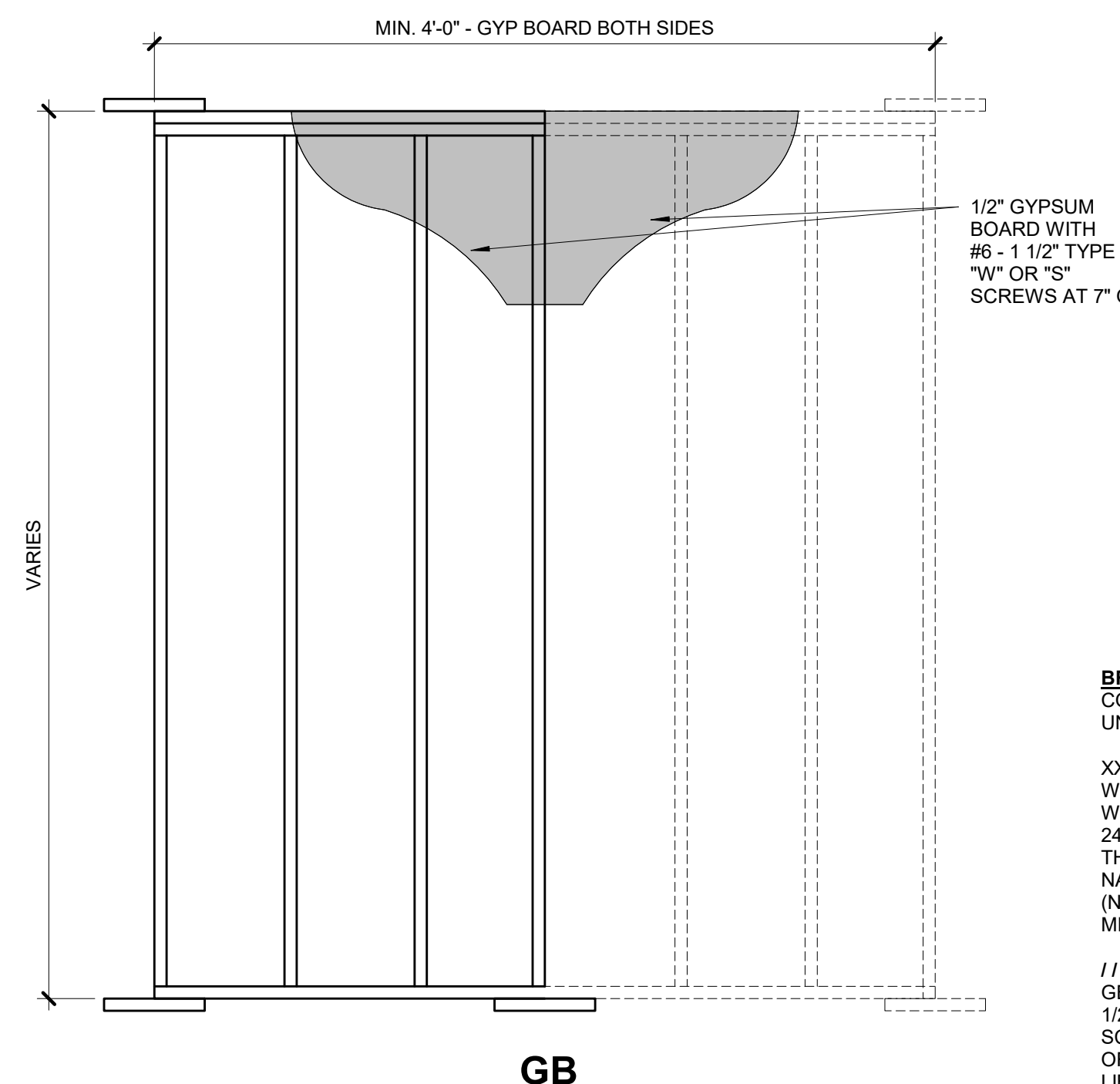

BRACED WALL METHODOLOGY
 CONTINUOUS EXTERIOR SHEATHING (CS-WSP) PER WSP METHOD (BELOW) UNLESS OTHERWISE NOTED ON THE PLAN

XXXX EXTERIOR BRACED WALLS:
 WSP METHOD:
 WOOD STRUCTURAL PANEL SHEATHING WITH A THICKNESS NOT LESS THAN 3/8" WITH MINIMUM SPAN RATING OF 2400 FOR 16" OC STUD SPACING WITH 6d COMMON NAILS AT 6" OC EDGES AND 12" OC FIELD OR SHEATHING THICKNESS NOT LESS THAN 7/16" WITH MINIMUM SPAN RATING OF 24/16 FOR 24" OC SPACING WITH 6d COMMON NAILS AT 6" OC EDGES AND 12" OC IN FIELD.
 (NOTE: FRAMING MEMBERS 16" OC MAX UNBLOCKED, AND WITH SHEATHING APPLIED DIRECTLY TO FRAMING MEMBERS)

///// INTERIOR BRACED WALLS (REF 2/S4.0):
 GB METHOD:
 1/2" MIN GYPSUM BOARD OVER STUDS SPACED 24" MAX FASTENED WITH #6 - 1 1/4" TYPE 'W' OR 'S' DRYWALL SCREWS AT 7" OC EDGES AND FIELD (MIN. 4'-0" SECTION FOR BOTH SIDES.)
 OR
 LIB METHOD:
 1x4 WOOD FASTENED WITH (3) 8d COMMON NAILS OR SIMPSON / USP 16 GA TYPE WB (OR EQUAL) STL X-BRACE(S) AT 45° TO 60° ANGLES, MAXIMUM 16" OC STUD FASTENED PER MANUFACTURER'S SPECIFICATIONS.

PROJECT: Lot 121 Hook Farms, 2622 SW Tracker Lane, Lee's Summit, Missouri 64082
 CLIENT: New Mark Homes

PROJECT #: 23-0529
 DRAWN BY: C.J.H.
 CHECKED BY: BDC
 SUBMITTAL DATE: 2023.05.09

DATE	COMMENTS

