

| jbrocco | C:\MSC PROJECTS\commerce Bank Lees Summit\proto 11 X 17 New Atm Pit 17--6 X 4--6 Island With New Canopy Rev Per Dustin With New Elec Pedestal.dwg | 5/4/2023 11:21 AM |

# COMMERCE BANK SINGLE POLE CANOPY ATM PROTOTYPE ISLAND

(TOP OF ISLAND TO BE SET 3" ABOVE GRADE AT BOXED OUT HOLE)

## PROJECT GENERAL NOTES

1. COMMERCE BANK IS RESPONSIBLE FOR OBTAINING ALL NECESSARY BUILDING PERMITS, APPROVALS AND INSPECTIONS FOR NEW CONSTRUCTION, ELECTRICAL CONTRACTOR MAY NEED TO PULL SEPARATE ELECTRICAL PERMITS . ALL WORK SHALL BE PERFORMED ACCORDING TO CODES AND REGULATIONS WHICH GOVERN THIS SITE PER FEDERAL, STATE AND LOCAL AUTHORITIES.
2. CONTRACTOR SHALL COORDINATE PROJECT SCHEDULE WITH OWNER.
3. COMMERCE BANK CONTRACTOR SHALL VERIFY THE OWNER HAS REVIEWED AND APPROVED ALL NEW ITEMS TO BE INSTALLED PRIOR TO ORDER OR FABRICATION.
4. COMMERCE BANK CONTRACTOR SHALL SUPPLY THE OWNER WITH AS BUILT DRAWINGS FOR ALL WORK PERFORMED. DRAWINGS TO BE MARKED UP PRINTS. GENERAL CONTRACTOR SHALL SUBMIT TO THE LANDLORD, ALL INFORMATION PERTAINING TO GUARANTEES AND WARRANTIES ISSUED FOR ITEMS INSTALLED.
5. ALL DESIGN BUILD WORK TO BE INCLUDED IN THE COMMERCE BANK CONTRACTOR'S SCOPE OF WORK.
6. REMOVE SITE DEBRIS, RUBBISH, AND OTHER MATERIALS RESULTING FROM DEMOLITION AND CONSTRUCTION. TRANSPORT AND LEGALLY DISPOSE OFF SITE.
7. COMMERCE BANK CONTRACTOR SHALL BE RESPONSIBLE FOR FIELD VERIFYING EXISTING DIMENSIONS AND CONDITIONS. REPORT ANY DISCREPANCIES TO THE ARCHITECT PRIOR TO PROCEEDING WITH CONSTRUCTION IN WRITING.
8. THE OWNER AND ENGINEER SHALL NOT ASSUME ANY RESPONSIBILITY FOR THE PROPER DESIGN AND INSTALLATION OF ELECTRICAL & COMMUNICATIONS SYSTEMS. THESE ITEMS SHALL REMAIN THE FULL RESPONSIBILITY OF THE COMMERCE BANK CONTRACTOR AND HIS DESIGN BUILD CONTRACTORS.
9. ALL SIGNAGE SHALL BE COORDINATED WITH THE OWNER.
10. GENERAL CONTRACTOR SHALL BE RESPONSIBLE FOR ANY DAMAGE OCCURRING TO THE PROPERTY BEFORE, DURING OR AFTER CONSTRUCTION WHICH WAS CAUSED BY THE GENERAL CONTRACTOR, HIS EMPLOYEES OR SUBCONTRACTORS.
11. ANY TEMPORARY UTILITIES REQUIRED FOR THE WORK SHALL BE THE RESPONSIBILITY OF THE COMMERCE BANK CONTRACTOR.
12. COMMERCE BANK CONTRACTOR SHALL SUBMIT SHOP DRAWINGS FOR BUILDING COMPONENTS FOR REVIEW BY ENGINEER. SUBMIT TO COMMERCE BANK REPRESENTATIVE FOR DISTRIBUTION.
13. WORKMANSHIP SHALL BE THE BEST OF ITS RESPECTIVE KINDS FOR EACH OF THE VARIOUS TRADES EMPLOYED. WORKMANSHIP AND MATERIALS THAT ARE DEFECTIVE OR FAILS TO CONFORM TO THE REQUIREMENTS OF THE DRAWINGS, SPECIFICATIONS OR RELATED DOCUMENTS SHALL BE REMOVED AND REPLACED WITH PROPER MATERIALS AND WORKMANSHIP.
14. ALL MATERIAL COLOR SELECTIONS SHALL BE BY OWNER AND COORDINATED BY THE COMMERCE BANK CONTRACTOR.
15. ALL PAINTED SURFACES SHALL RECEIVE 1 COAT PRIMER AND 2 COATS FINISH PAINT. PREPARE SURFACE AND APPLY PAINT IN STRICT ACCORDANCE WITH MANUFACTURER'S BY COMMERCE BANK CONTRACTOR INSTRUCTIONS.
16. SUPPLIER INFORMATION: CAMERA AND ALARM CABLE AVAILABLE AT 913-541-2100 CANOPY SUPPORT SUPPLIED BY ACME SIGN 1-800-241-8980 CAT 5E+ CABLE P/N 57561 MANUFACTURER MOHAWK CABLE AVAILABLE FROM GRAY BAR ELECTRIC.

## SHEET INDEX

- |         |                                  |
|---------|----------------------------------|
| A-0     | GENERAL NOTES                    |
| A-1     | ATM FLOOR PLAN                   |
| A-1a    | ATM TEMPLATE PLAN                |
| A-2     | ATM DETAILS                      |
| A-3     | ATM DETAILS                      |
| A-4     | CANOPY ROOF PLAN                 |
| BOLLARD | SPECIAL BOLLARD DETAIL           |
| S-0     | STRUCTURAL GENERAL NOTES         |
| S-1     | FOUNDATION PLAN                  |
| S-2     | STRUCTURAL DETAILS               |
| E-1     | ATM POWER PLAN                   |
| E-2     | ELECTRICAL DETAILS               |
| E-3     | MILLBANK UTILITY PEDESTAL DETAIL |

## SITE WORK NOTES:

1. REFER TO C-SHEETS FOR SITE SCOPE OF WORK.
2. THE CONTRACTOR SHALL BE REQUIRED TO MEET THE COMMERCE BANK REP ON SITE TO DISCUSS THE PLACEMENT OF THE ATM ISLAND IN RELATIONSHIP TO THE EXISTING GRADES. THE CONTRACTOR WILL BE REQUIRED TO HAVE THE COMMERCE BANK REP INSPECT THE FORMS FOR THE NEW ISLAND PRIOR TO THE PLACEMENT OF ANY CONCRETE. IT IS THE INTENT OF THE ENGINEER TO MATCH THE EXISTING GRADING PATTERN WITH THE NEW ATM LAYOUT.
3. MEETING TO HAPPEN PRIOR TO THE DAY THAT CONCRETE IS DELIVERED.

## EQUIPMENT NOTES:

1. OWNER SHALL PROVIDE ATM MACHINE. COMMERCE BANK CONTRACTOR SHALL COORDINATE POWER AND COMMUNICATIONS REQUIREMENTS WITH OWNER AND ATM MANUFACTURER.

## ELECTRICAL GENERAL NOTES:

1. ELECTRICAL (AND COMMUNICATIONS) WORK IS DESIGN-BUILD BY APPROPRIATE CONTRACTOR. THESE DESIGN BUILD CONTRACTORS SHALL BE RESPONSIBLE FOR OBTAINING THEIR INDIVIDUAL PERMITS NECESSARY FOR CONSTRUCTION.
2. THE SPECIFIC SIZING AND ENGINEERING OF ALL ELECTRICAL COMPONENTS, TO ENSURE ACCEPTABLE OPERATION OF THE INDIVIDUAL SYSTEMS AND CONFORMANCE WITH APPLICABLE CODES AND REGULATIONS, ARE THE RESPONSIBILITY OF THE COMMERCE BANK CONTRACTOR AND HIS SUBCONTRACTORS.
3. ALL ELECTRICAL WORK SHALL COMPLY WITH ALL APPLICABLE CODES.
4. VERIFY ALL ELECTRICAL REQUIREMENTS WITH COMMERCE BANK, ATM MANUFACTURER, AND SIGNAGE CONTRACTOR (FOR CANOPY AND/OR SURROUND) BY COMMERCE BANK CONTRACTOR
5. ALL CIRCUITS ARE SINGLE PHASE 115 VOLT.
6. ALL NEW ELECTRICAL WORK SHALL CONFORM TO THE NATIONAL ELECTRICAL CODE 2017 EDITION.

### NOTE:

REASONABLE EFFORT HAS BEEN MADE TO ACCURATELY DEPICT EXISTING CONDITIONS BASED ON EXISTING DRAWINGS HOWEVER, ALL CONDITIONS MUST BE VERIFIED IN THE FIELD PRIOR TO ANY DESIGN AND CONSTRUCTION. ANY CONFLICT BETWEEN THESE PLANS AND THE ACTUAL FIELD CONDITIONS SHALL BE REPORTED IMMEDIATELY TO THE OWNER FOR VERIFICATION AND/OR CORRECTION.

## COMMERCE BANK CONTACT INFO:

KEITH BOPP PROJECT MANAGER  
8000 FORSYTH BLVD SUITE 1300  
ST LOUIS MO 63105  
314-746-3368 (OFFICE)

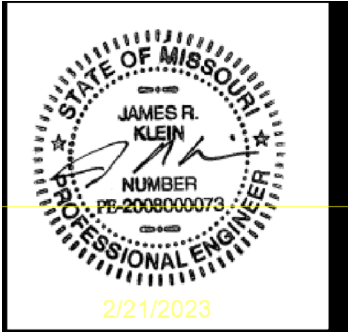

RELEASED FOR  
CONSTRUCTION  
As Noted on Plans Review

Development Services Department  
Lee's Summit, Missouri  
05/09/2023

Farnsworth GROUP

20 ALLEN AVENUE, SUITE 200  
ST LOUIS, MISSOURI 63119  
(314) 962-7900 / info@f-w.com

COMMERCE BANK  
PROTOTYPE  
GENERAL NOTES

Project No: 0210694.00

Book No: NA

Drawn by: JPB

Reviewed: REP

Date: 8/5/21

A-0

| jbrocco | C:\MISC PROJECTS\commerce Bank Lees Summit\proto 11 X 17 New Atm Pit 17-6 X 4-6 Island With New Canopy Rev Per Dustin With New Elec Pedestal.dwg | 5/4/2023 11:21 AM |

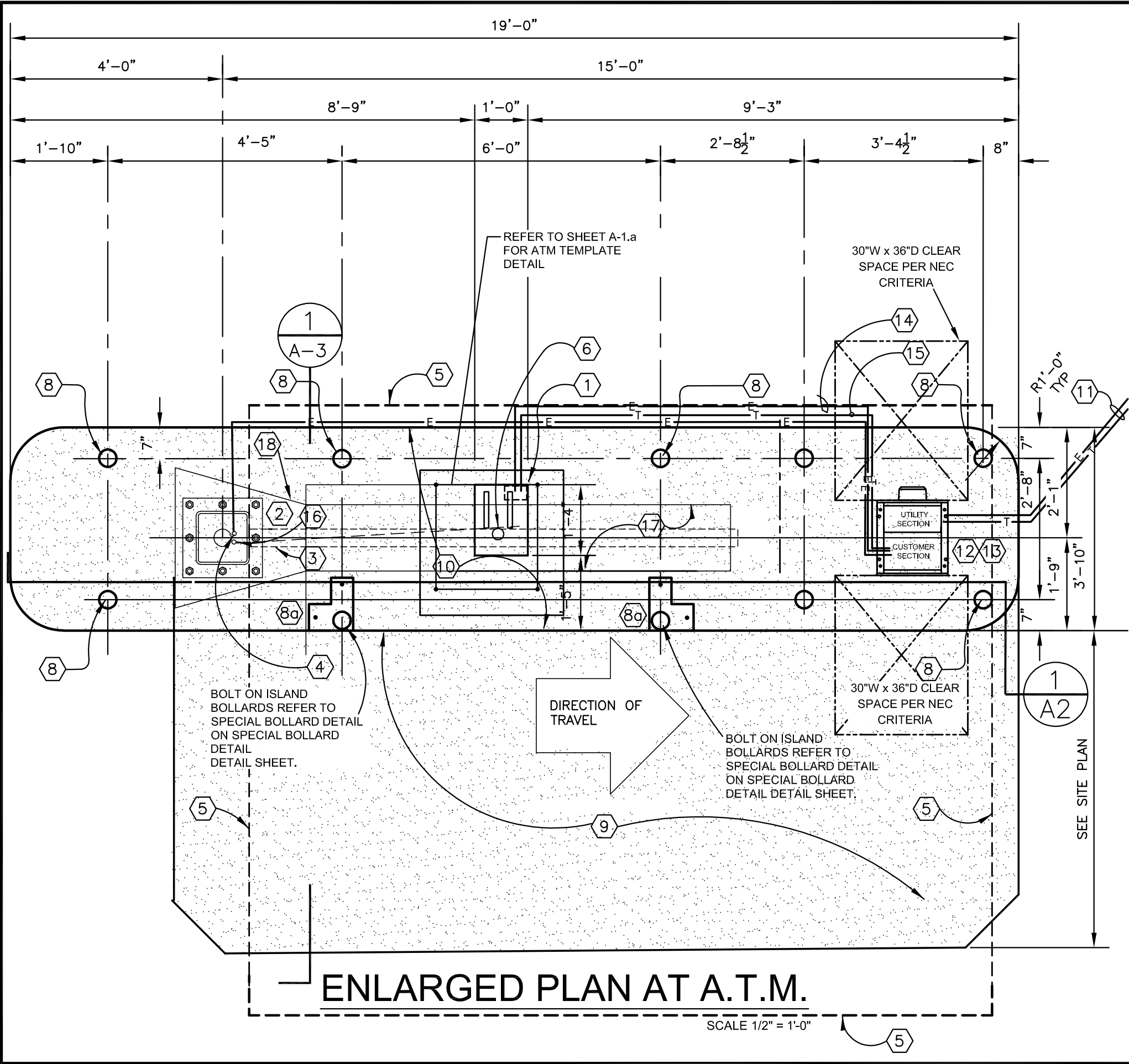

KEYED NOTES

- 12"x16"x18" DEEP BOXED HOLE. PROVIDE CONDUITS FOR COMMUNICATIONS AND ELECTRICAL AS REQUIRED-SEE DETAIL 2 ON SHEET E-2.
- PROVIDE POSITIVE DRAINAGE AWAY FROM WEEPS.
- NEW CANOPY COLUMN AND SHROUD FROM CANOPY SUPPLIER BY COMMERCE BANK CONTRACTOR
- 1-1/4"Ø CONDUIT FROM BREAKER BOX CONTAINING (2) 30A CIRCUIT TO CANOPY RISE INSIDE COLUMN 8" FOR INSTALLATION
- NEW CANOPY COORDINATE WITH CANOPY SUPPLIER AND COMMERCE BANK REP BY COMMERCE BANK CONTRACTOR
- 3/4" CONDUIT FOR DRAINAGE.
- NOT USED.
- 4"Øx6'-2" HIGH SCHEDULE 40 STEEL GUARD POST FILLED WITH CONCRETE TOP TO BOTTOM SEE PLAN FOR QUANTITY (INSTALL YELLOW POLE COVERS AT 4'-0") AVAILABLE FROM IDEAL SHIELD (313) 842-7290. 4"Ø POSTS ARE NOMINAL SIZES. NO POSTS WILL BE PUSHED OR SHAVED INTO FRESHLY PLACED CONCRETE.
- 4"Øx 4'-0" HIGH SCHEDULE 40 STEEL GUARD POST BOLT ON ISLAND REFER TO SPECIAL BOLLARD DETAIL ON SPECIAL BOLLARD DETAILS SHEET. SEE PLAN FOR QUANTITY (INSTALL YELLOW POLE COVERS AT 4')AVAILABLE FROM IDEAL SHIELD (313) 842-7290. 4"Ø POSTS ARE NOMINAL SIZES.
- PROVIDE 6"THICK REINFORCED CONCRETE PAD ON 6" COMPACTED FILL.
- NEW CONCRETE ISLAND (REFER TO A SHEETS FOR DETAILS)
- CONDUITS TO ELECTRICAL AND COMMUNICATIONS SOURCE. REFER TO SITE PLAN AND VERIFY WITH LOCAL UTILITY COMPANIES AND CODES.
- PROVIDE (2) WATERTIGHT CONNECTIONS FOR 100A ELECTRICAL SERVICE TO ELECTRIC PEDESTAL BOX AND COMMUNICATIONS LINES. BY COMMERCE BANK CONTRACTOR
- ELECTRICAL FOR 100A SERVICE SHALL HAVE SURGE PROTECTOR AND WATERTIGHT INSTALLATION. PEDESTAL SHALL HAVE 115 VOLT OUTLET INSIDE BY COMMERCE BANK CONTRACTOR
- (1) 3/4"Ø CONDUIT FOR (1) 30A CIRCUIT FOR ATM
- (1) 1-1/4"Ø CONDUIT FOR COMMUNICATIONS, MAINTAIN 6" SEPERATION BETWEEN POWER AND COMMUNICATIONS CONDUITS (TYPICAL) INSTALL 2-CAT 6 E+ GELL FILLED CABLE SHEILD AND DRAIN CABLE #91-122043-6262
- (1) 1"Ø EMPTY CONDUIT WITH PULL WIRE.
- COMMERCE BANK LOGO PANEL.
- APPRX LOCATION OF COLUMNS COVER, TO BE COORDINATED WITH CANOPY SUPPLIER.

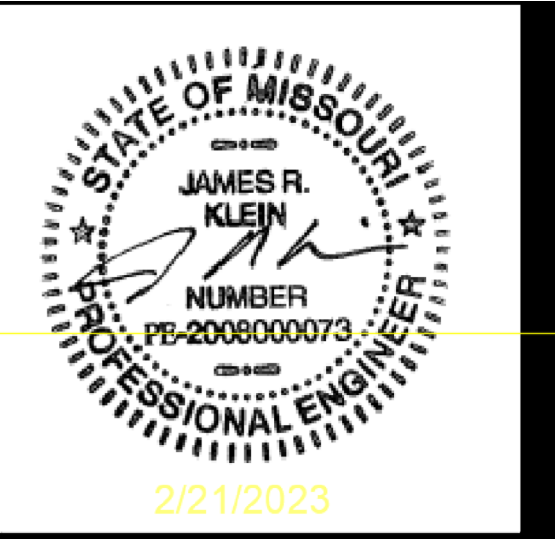

COMMERCE BANK  
PROTOTYPE  
ATM FLOOR PLAN

Project No: 0210694.00  
Book No: NA  
Drawn by: JPB  
Reviewed: REP  
Date: 8/5/21

| jbrocco | C:\MSC PROJECTS\commerce Bank Lees Summit\proto 11 X 17 New Atm Pit 17-6 X 4-6 Island With New Canopy Rev Per Dustin With New Elec Pedestal.dwg | 5/4/2023 11:21 AM |

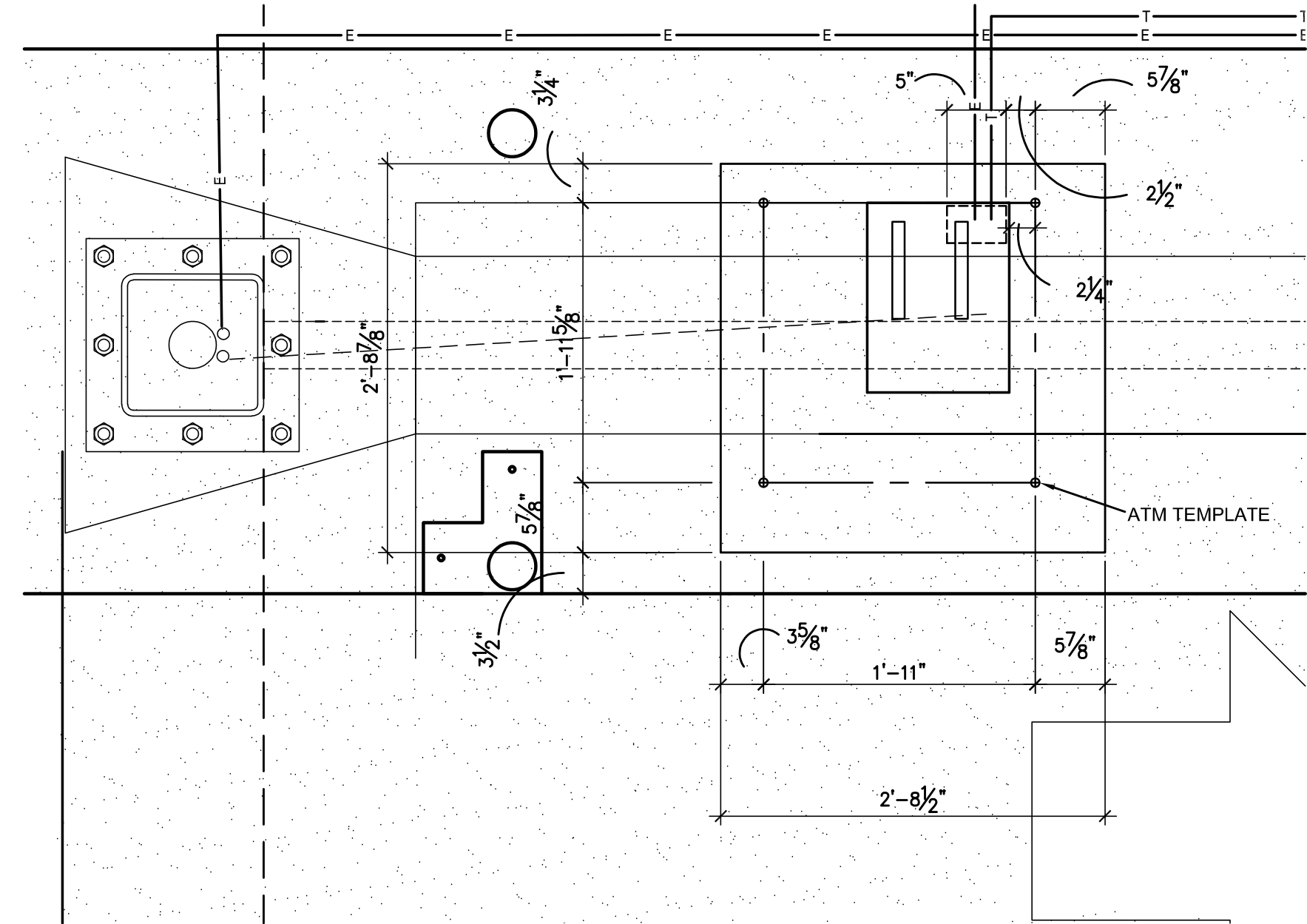

# A.T.M. TEMPLATE PLAN

SCALE 1" = 1'-0"

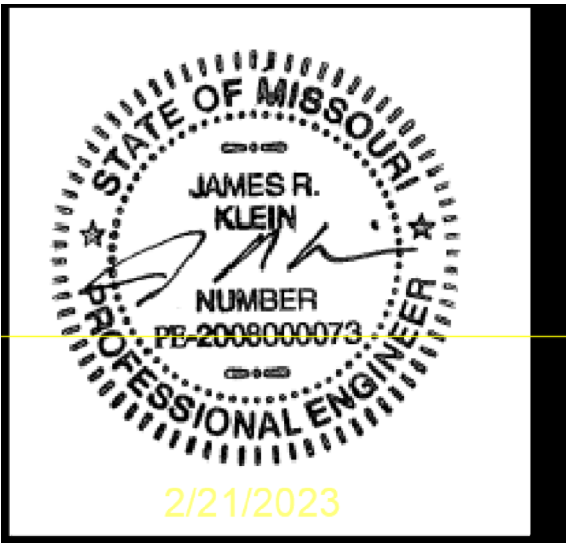

COMMERCE BANK  
PROTOTYPE  
ATM TEMPLATE PLAN

Project No:	0210694.00
Book No:	NA
Drawn by:	JPB
Reviewed:	REP
Date:	8/5/21

A-1a

| jbrocco | C:\MISC PROJECTS\commerce Bank Lees Summit\proto 11 X 17 New Atm Pit 17-6 X 4-6 Island With New Canopy Rev Per Dustin With New Elec Pedestal.dwg | 5/4/2023 11:21 AM |

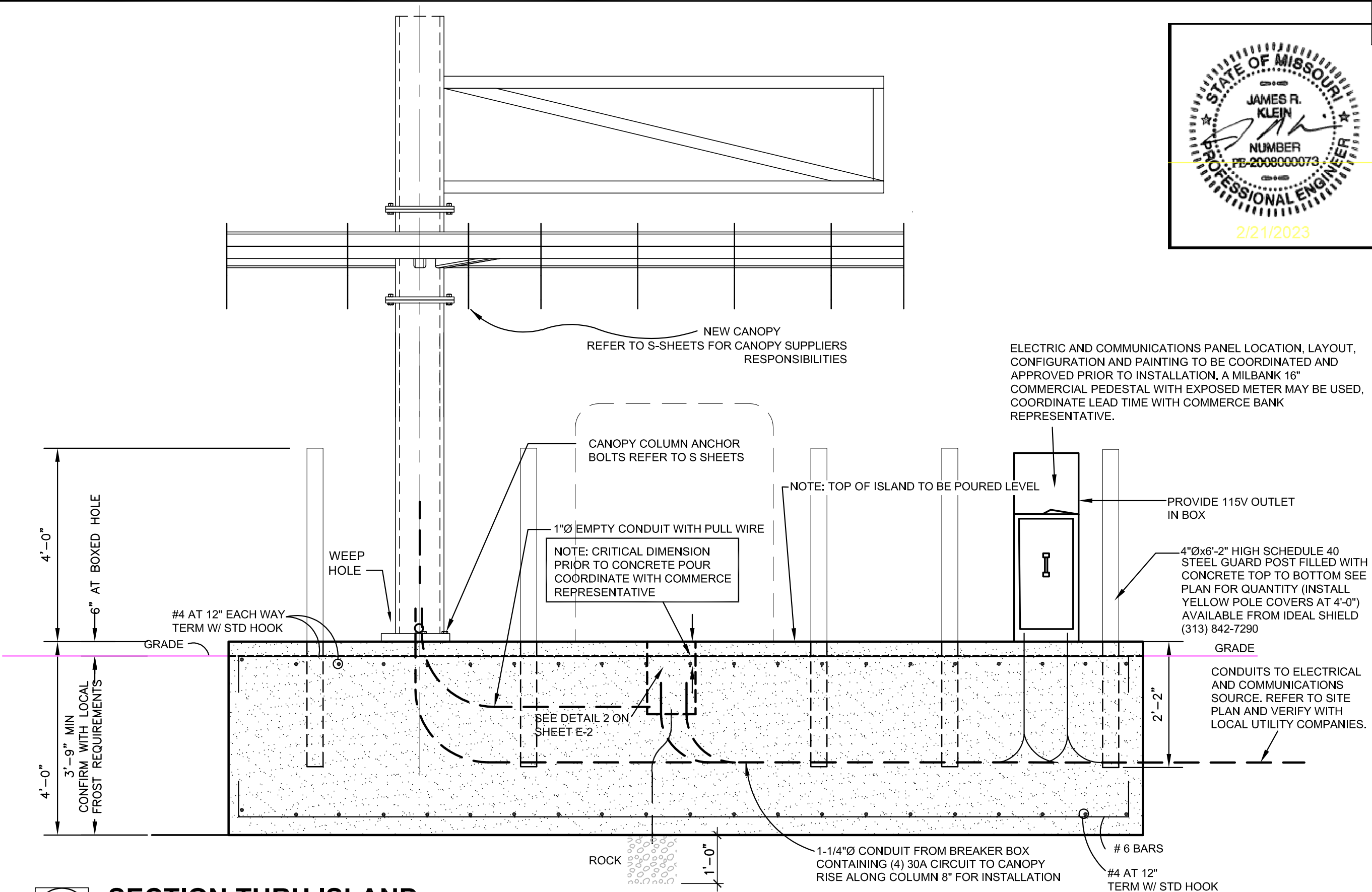
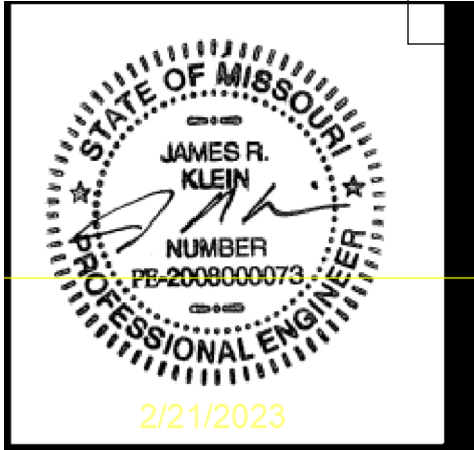

1

# SECTION THRU ISLAND

Scale: NOT TO SCALE

COMMERCE BANK  
PROTOTYPE  
ATM DETAILS

Project No:	0210694.00	NA
Book No:		JPB
Drawn by:		REP
Reviewed:		8/5/21
Date:		



| jbrocco | C:\MISC PROJECTS\commerce Bank Lees Summit\proto 11 X 17 New Atm Pit 17-6 X 4-6 Island With New Canopy Rev Per Dustin With New Elec Pedestal.dwg | 5/4/2023 11:21 AM |

NOTE:  
REFER TO S-SHEETS FOR  
CANOPY SUPPLIER RESPONSIBILITIES

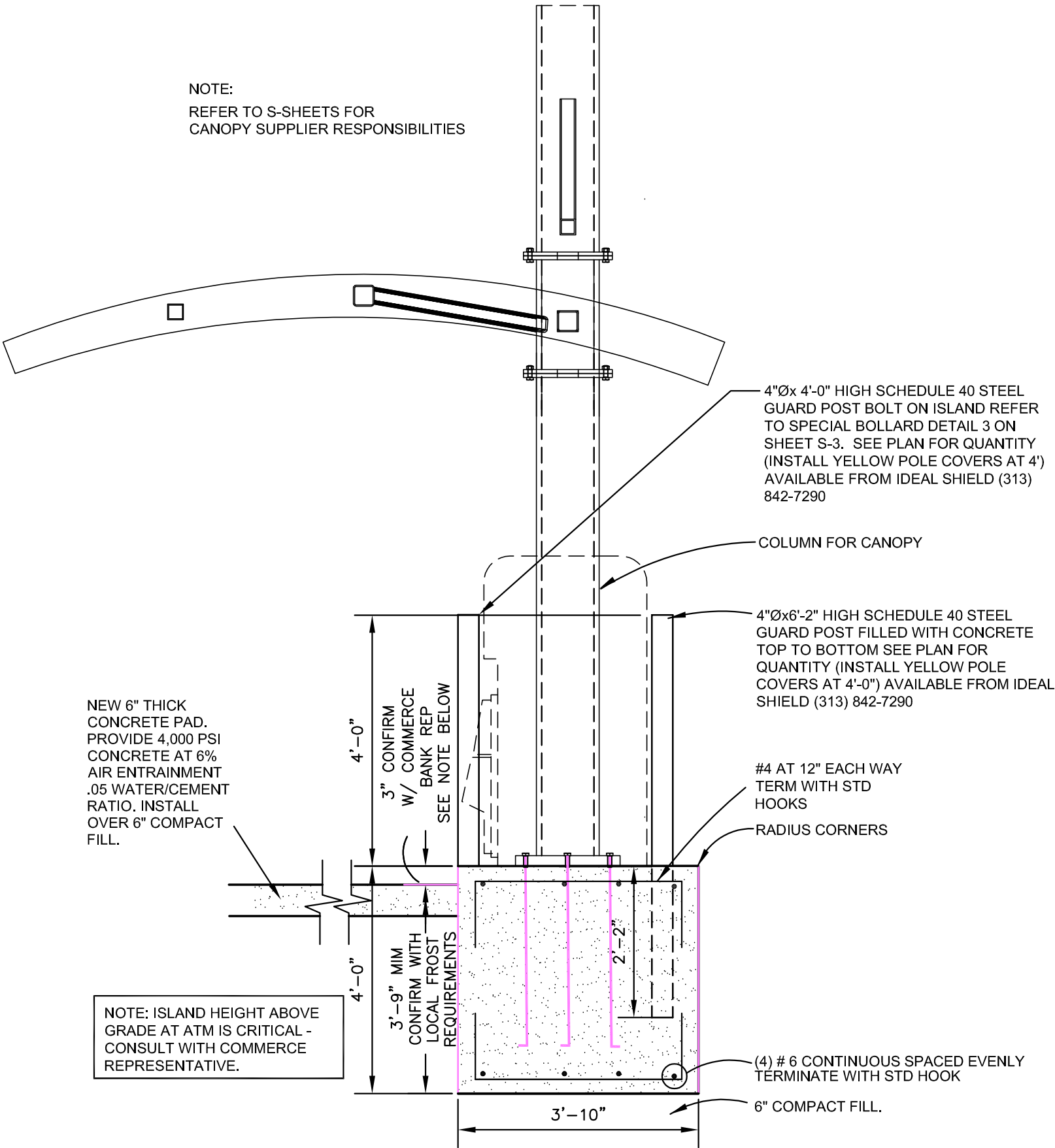

1

## SECTION THRU ISLAND

Scale: NOT TO SCALE

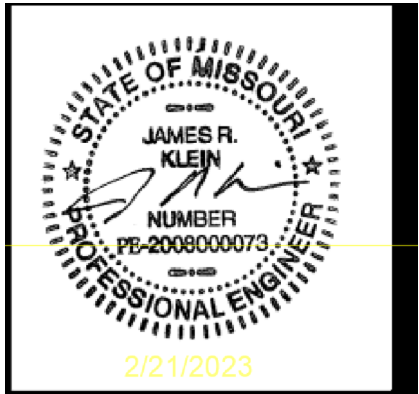

| jbrocco | C:\MSC PROJECTS\commerce Bank Lees Summit\proto 11 X 17 New Atm Pit 17-6 X 4-6 Island With New Canopy Rev Per Dustin With New Elec Pedestal.dwg | 5/4/2023 11:21 AM |

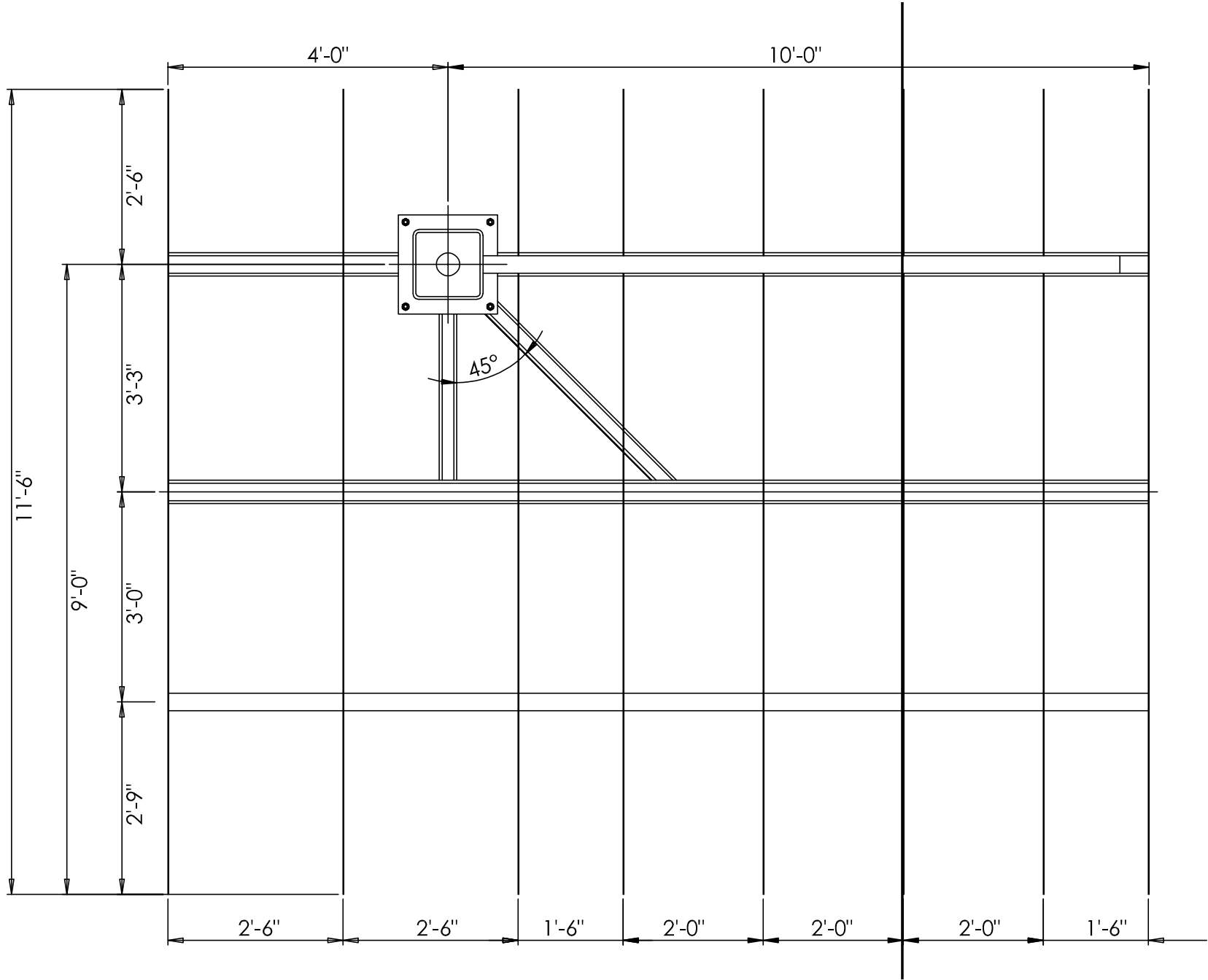

## CANOPY ROOF PLAN

Scale: NO SCALE

NOTE:

1. CANOPY STRUCTURAL DESIGN IS THE RESPONSIBILITY OF THE CANOPY/SIGN FABRICATOR. CANOPY/SIGN FABRICATOR SHALL PROVIDE A STRUCTURAL DESIGN OF THE CANOPY SIGNED AND SEALED BY THEIR ENGINEER LICENSED IN THE STATE WHERE THE CANOPY IS TO BE INSTALLED.

2. CANOPY AND SIGN FRAMING DETAILS ARE PROVIDED FOR REFERENCE ONLY. FINAL FRAMING LAYOUT TO BE DESIGNED BY FABRICATOR TO MEET THE PERFORMANCE AND AESTHETIC REQUIREMENTS SET BE CONSTRUCTION DOCUMENTS.

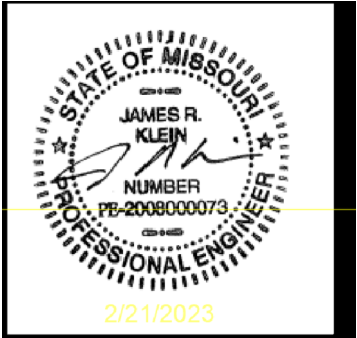

Project No:	0210694.00	NA
Book No:		JPB
Drawn by:		REP
Reviewed:		8/5/21
Date:		

COMMERCE BANK  
PROTOTYPE  
CANOPY ROOF PLAN

| jbrocco | C:\MISC PROJECTS\commerce Bank Lees Summit\proto 11 X 17 New Atm Pit 17-6 X 4-6 Island With New Canopy Rev Per Dustin With New Elec Pedestal.dwg | 5/4/2023 11:21 AM |

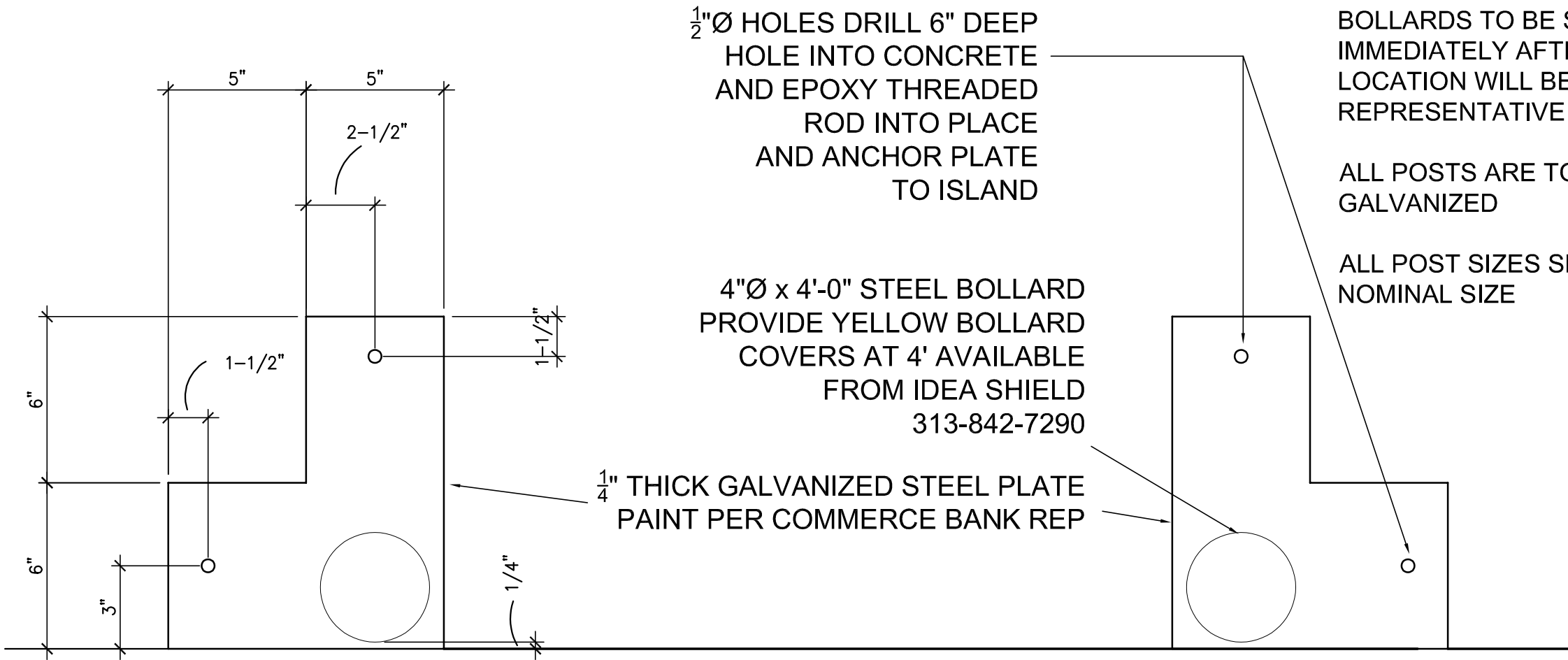

1/2" Ø HOLES DRILL 6" DEEP  
HOLE INTO CONCRETE  
AND EPOXY THREADED  
ROD INTO PLACE  
AND ANCHOR PLATE  
TO ISLAND

4" Ø x 4'-0" STEEL BOLLARD  
PROVIDE YELLOW BOLLARD  
COVERS AT 4' AVAILABLE  
FROM IDEA SHIELD  
313-842-7290

1/4" THICK GALVANIZED STEEL PLATE  
PAINT PER COMMERCE BANK REP

BOLLARDS TO BE SET BY CONTRACTOR  
IMMEDIATELY AFTER ATM IS SET  
LOCATION WILL BE BY COMMERCE BANK  
REPRESENTATIVE ONSITE

ALL POSTS ARE TO PROVIDED  
GALVANIZED

ALL POST SIZES SHOWN ARE THE  
NOMINAL SIZE

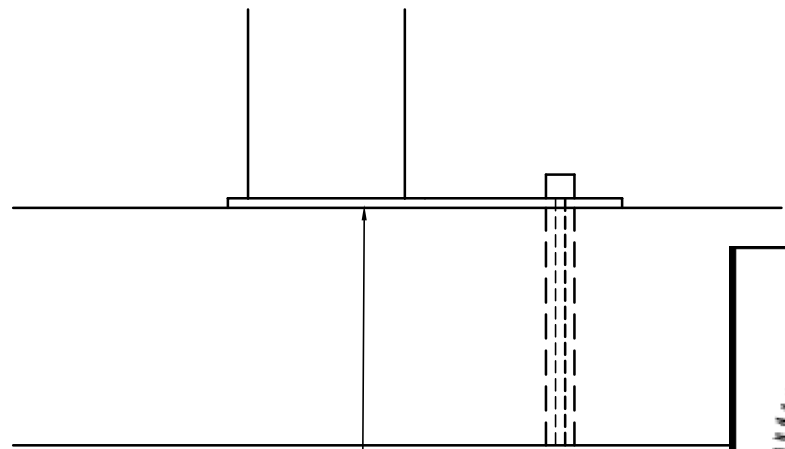
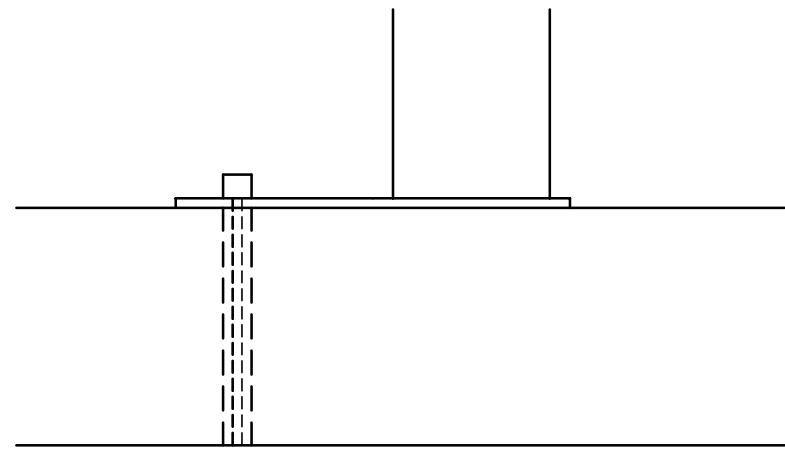

1/4" THICK GALVANIZED  
STEEL PLATE  
PAINT PER COMMERCE  
BANK REP

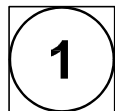

## SPECIAL BOLLARD DETAIL

Scale: NOT TO SCALE

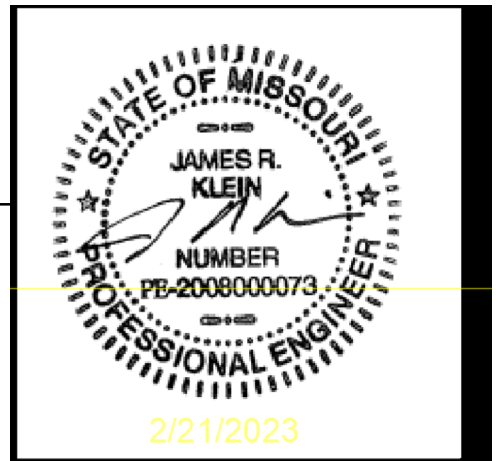

| jbrocco | C:\MISC PROJECTS\commerce Bank Lees Summit\proto 11 X 17 New Atm Pit 17--6 X 4--6 Island With New Canopy Rev Per Dustin With New Elec Pedestal.dwg | 5/4/2023 11:21 AM |

NOTES:

GENERAL CONSTRUCTION:

- 1. THE CONTRACTOR SHALL HAVE SOLE RESPONSIBILITY FOR DETERMINING THE MEANS, METHODS, SEQUENCES, AND SAFETY PROCEDURES USED IN PERFORMING THE WORK. SHOULD THE ENGINEER VISIT THE SITE, IT IS IN THE CAPACITY AS ENGINEER AND NOT IN THE CAPACITY OF A CONTRACTOR.
- 2. ANY CONDITION ENCOUNTERED IN THE EXISTING STRUCTURAL SYSTEM WHICH IS DIFFERENT FROM THAT INDICATED IN DRAWINGS OR WHICH MIGHT CREATE A FAILURE OR HAZARD SHALL BE BROUGHT TO THE IMMEDIATE ATTENT ION OF THE ENGINEER.
- 3. GROUT BELOW BEAM BEARING AND COLUMN BASE PLATES SHALL BE IN PLACE AND PROPERLY CURED PRIOR TO ANY APPLICATION OF LOAD TO THE SUPPORTED MEMBER.

DESIGN CRITERIA:

- 1. THE STRUCTURAL ENGINEERING DESIGN IS BASED ON AND IN ACCORDANCE WITH THE FOLLOWING CODE(S)  
INTERNATIONAL BUILDING CODE - IBC 2018  
AMERICAN SOCIETY OF CIVIL ENGINEERS - ASCE7-16
- 2. UNLESS OTHERWISE SHOWN OR NOTED ON THE DRAWINGS, THE STRUCTURAL DESIGN IS BASED ON THE FOLLOWING TYPICAL UNIFORM LOADS:

LIVE	ROOF	20 PSF	
SNOW	PG	20 PSF	
WIND	EXPOSURE C		
	V	109	MPH
	I	1	
	Kzt	1	
	Kd	0.85	
SEISMIC	Ss	0.096g	
	S1	0.070g	
	SITE CLASS		D

SOIL PER REPORT PROVIDED BY:  
ASSUMED NET ALLOWABLE BEARING PRESSURE 1500 PSF

CONCRETE REINFORCEMENT:

- 1. REINFORCMENT MATERIALS:
  - A. DEFORMED BARS - NEW BILLET STEEL COMPLYING WITH ASTM A615 AND HAVING A MINIMUM YIELD STRENGTH OF 60000 PSI.
  - B. REINFORCING BAR DETAILING, FABRICATING, AND PLACING SHALL CONFORM TO THE MOST CURRENT EDITIONS OF CONCRETE REINFORCING STEEL INSTITUTE 'S "REINFORCING BAR DETAILING" AND "PLACING REINFORCING BARS".

CONCRETE:

- 1. REINFORCED CONCRETE IS DESIGNED IN ACCORDANCE WITH AND SHALL BE PLACED IN COMPLIANCE WITH PROVISIONS OF THE FOLLOWING CODES, SPECIFICATIONS, AND STANDARDS:
  - A. ACI 304- RECOMMENDED PRACTICE FOR MEASURING, MIXING, TRANSPORTING, AND PLACING OF CONCRETE
  - B. ACI 318- BUILDING CODE REQUIREMENTS FOR REINFORCED CONCRETE
  - C. CONCRETE REINFORCING STEEL INSTITUTE (CRSI) "MANUAL OF STANDARD PRACTICE."
- 2. CONCRETE MIX DESIGNS: CLASS A CONCRETE- AIR ENTRAINED MEETING THE FOLLOWING REQUIREMENTS:
  - A. SLUMP: 4" ± 1
  - B. MAXIMUM AGGREGATE SIZE: 3/4 INCH
  - C. MAXIMUM W/C RATIO: 0.462
  - D. AIR CONTENT = 5.5% ± 1%
- 3. MINIMUM CONCRETE COMPRESSIVE STRENGTH (F 'C) AT 28 DAYS: FOOTINGS ..... 4000 PSI

STEEL:

- 1. ALL STRUCTURAL STEEL SHALL BE DESIGNED AND CONSTRUCTED IN ACCORDANCE WITH AISC "STEEL CONSTRUCTION MANUAL 360-16
- 2. ALL STRUCTURAL STEEL, UNLESS OTHERWISE NOTED, SHALL CONFORM TO THE FOLLOWING ASTM SPECIFICATIONS:

W-SHAPES	A992
CHANNELS	A36
ANGLES	A36
ROUND HSS	A500 GRADE B
SQUARE & RECTANGULAR HSS	A500 GRADE B
STRUCTURAL PLATE AND BARS	A36
- 3. ALL BOLTED CONNECTIONS FOR STRUCTURAL STEEL SHALL CONFORM TO RCSC "SPECIFICATION FOR STRUCTURAL JOINTS USING ASTM A325 OR A490 BOLTS," DATED June 30, 2004.
- 4. ALL WELDED CONNECTIONS FOR STRUCTURAL STEEL SHALL CONFORM TO AWS "STRUCTURAL WELDING CODE," D1.1.
- 5. UNLESS OTHERWISE SHOWN OR NOTED ON THE DRAWINGS, ALL WELDED CONNECTIONS SHALL BE MADE WITH A-233 CLASS E-70 SERIES ELECTRODES OR BY SUBMERGED ARC WELDING GRADE AWS -2.
- 6. ALL EXTERIOR STEEL SHALL BE GALVANIZED, AND FIELD WELDS SHALL BE REPAIRED PER ASTM A 780 "STANDARD PRACTICE FOR REPAIR OF DAMAGED AND UNCOATED AREAS OF HOT-DIP GALVANIZED COATINGS".
- 7. ANCHOR BOLTS SHALL CONFORM TO ASTM F1554 GR36.
- 8. ALL GROUT BELOW ALL COLUMN BASE PLATES SHALL BE NON-SHRINK NON-METALIC GROUT UNLESS OTHERWISE SHOWN OR NOTED.

CONTRACTOR SHALL CONFIRM ALL CONNECTIONS ARE INSTALLED FREE OF CORROSION OR OTHER DAMAGE.

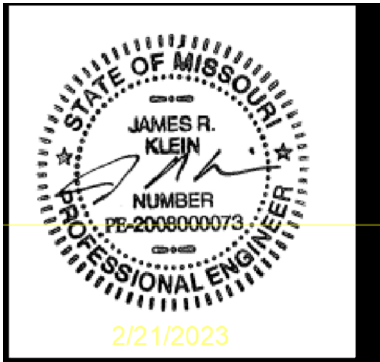

RELEASED FOR  
CONSTRUCTION  
As Noted on Plans Review

Development Services Department  
Lee's Summit, Missouri  
05/09/2023

Farnsworth GROUP

20 ALLEN AVENUE, SUITE 200  
ST LOUIS, MISSOURI 63119  
(314) 962-7900 / info@f-w.com

COMMERCE BANK  
PROTOTYPE  
STRUCTURAL NOTES

Project No: 0210694.00  
Book No: NA  
Drawn by: JPB  
Reviewed: REP  
Date: 8/5/21

S-0



| jbrocco | C:\MISC PROJECTS\commerce Bank Lees Summit\proto 11 X 17 New Atm Pit 17-6 X 4-6 Island With New Canopy Rev Per Dustin With New Elec Pedestal.dwg | 5/4/2023 11:21 AM |

**Farnsworth**  
GROUP  
20 ALLEN AVENUE, SUITE 200  
ST LOUIS, MISSOURI 63119  
(314) 962-7900 / info@f-w.com

COMMERCE BANK  
PROTOTYPE  
FOUNDATION PLAN

Project No: 0210694.00  
Book No: NA  
Drawn by: JPB  
Reviewed: REP  
Date: 8/5/21

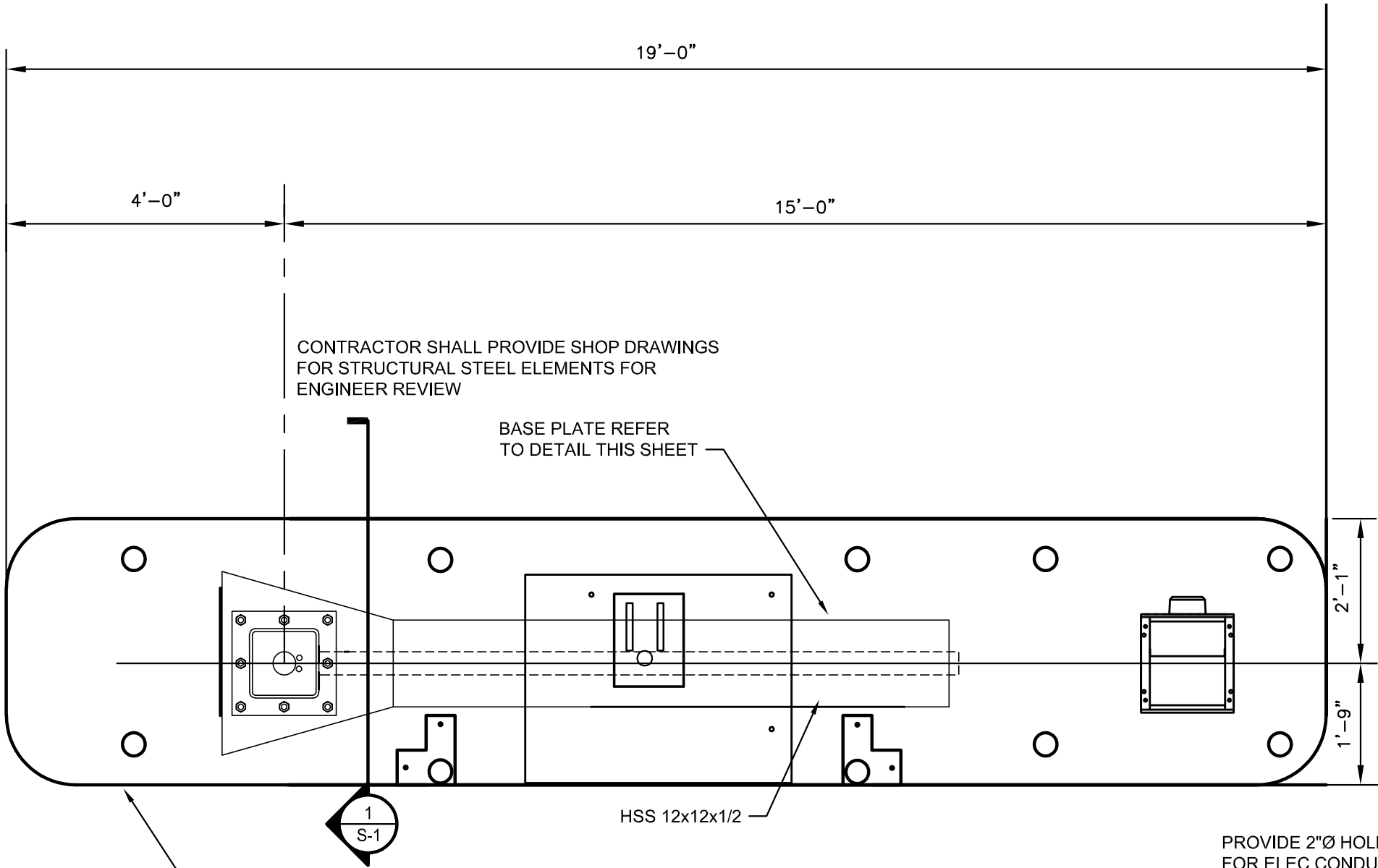

## FOUNDATION PLAN

Scale: 1/2"=1'-0"

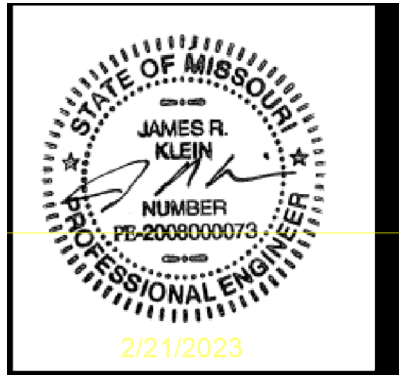

NOTE:  
THREADED ANCHOR RODS TO PROJECT 5"  
ABOVE FINISH CONCRETE PROVIDE WITH  
1 WASHER, 2 NUTS, AND STD HOOK COORDINATE  
PROJECTION WITH CANOPY SUPPLIER

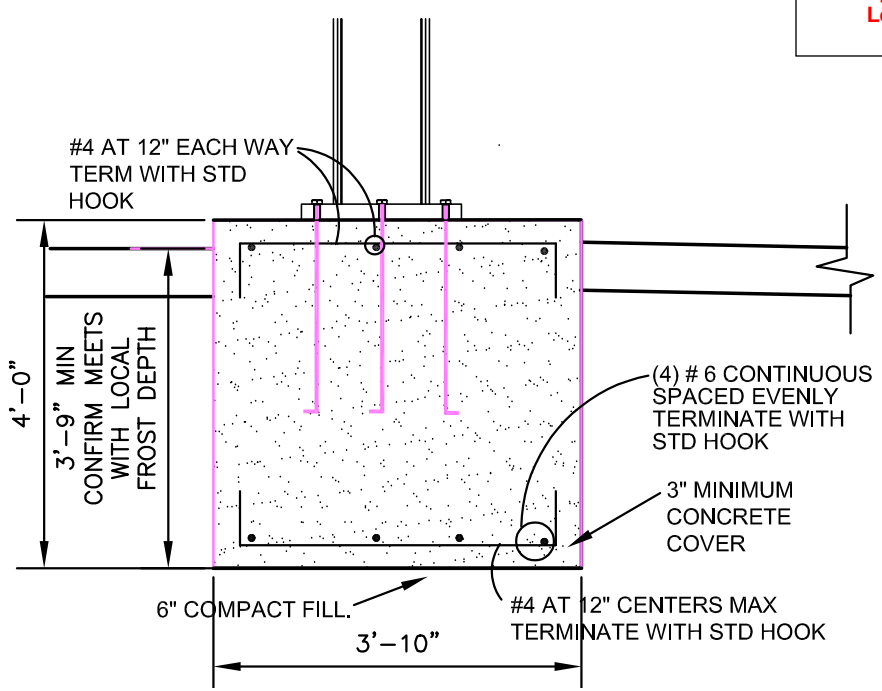

1

## SECTION 1

Scale: NOT TO SCALE

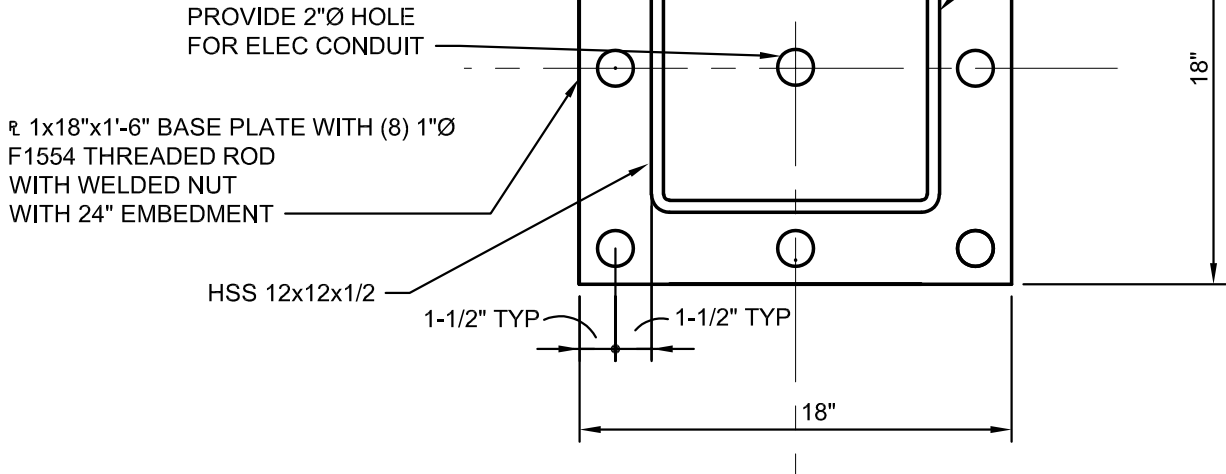

2

## BASE PLATE DETAIL

Scale: NOT TO SCALE

| jbrocco | C:\MISC PROJECTS\commerce Bank Lees Summit\proto 11 X 17 New Atm Pit 17-6 X 4-6 Island With New Canopy Rev Per Dustin With New Elec Pedestal.dwg | 5/4/2023 11:21 AM |

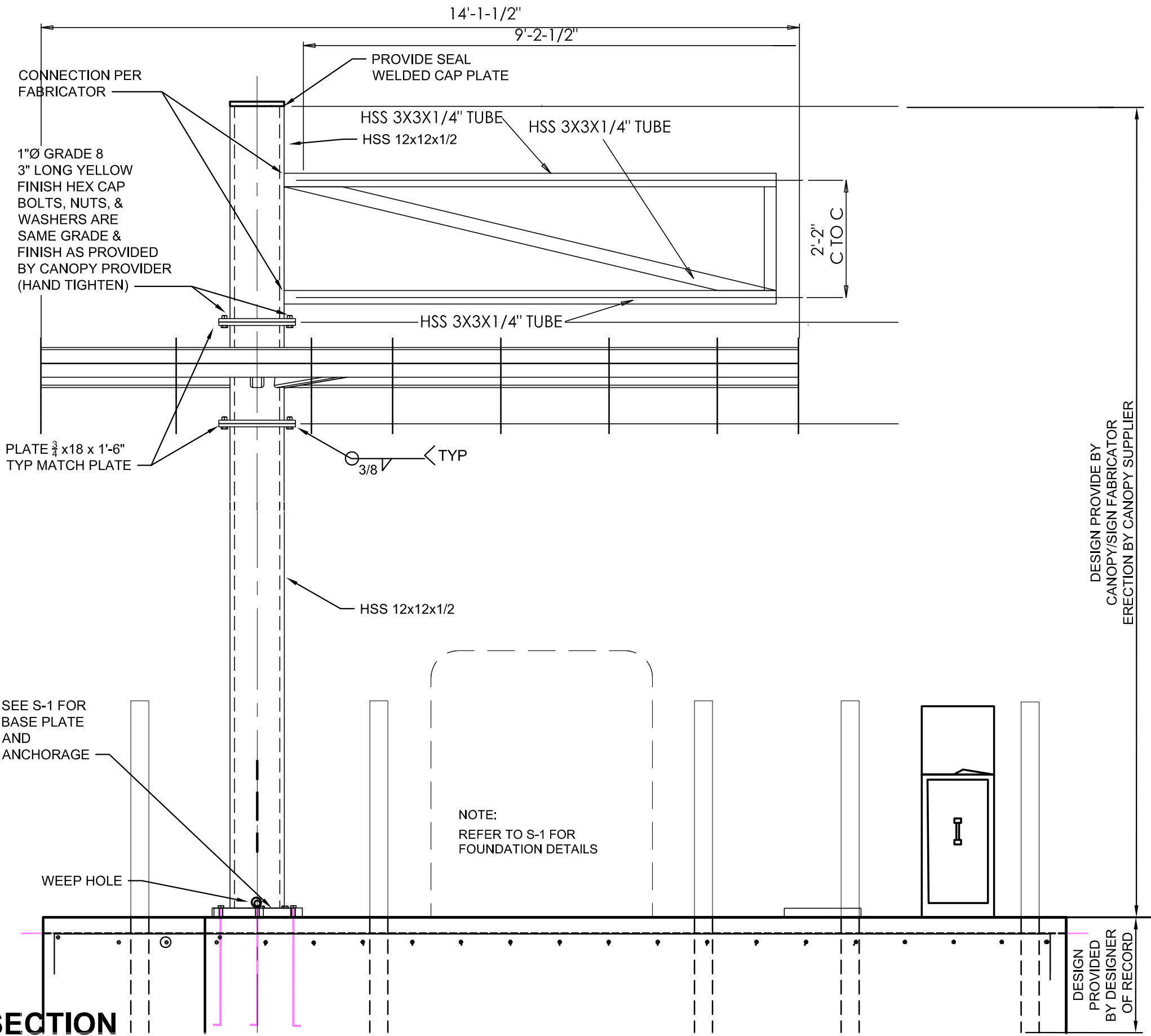

**A**

**SECTION**  
Scale: Not To Scale

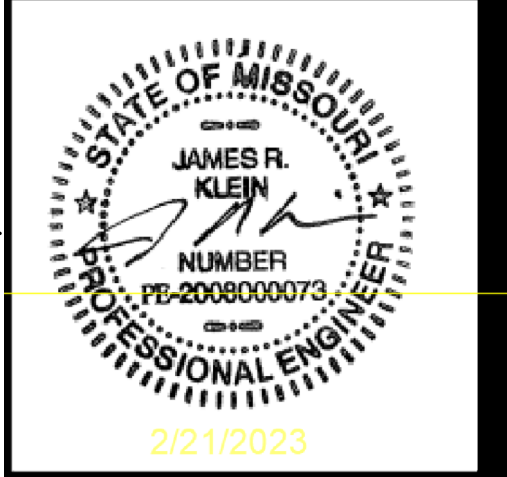

NOTE:  
1. CONFIRM ALL DIMENSIONS  
FIT WITH THE CUSTOMER  
PROVIDED SIGNAGE AND  
CANOPY REQUIREMENTS.

COMMERCE BANK  
PROTOTYPE  
STRUCTURAL DETAILS

Project No:	0210694.00	NA
Book No:		JPB
Drawn by:		REP
Reviewed:		8/25/21
Date:		

| jbrocco | C:\MISC PROJECTS\commerce Bank Lees Summit\proto 11 X 17 New Atm Pit 17-6 X 4-6 Island With New Canopy Rev Per Dustin With New Elec Pedestal.dwg | 5/4/2023 11:21 AM |

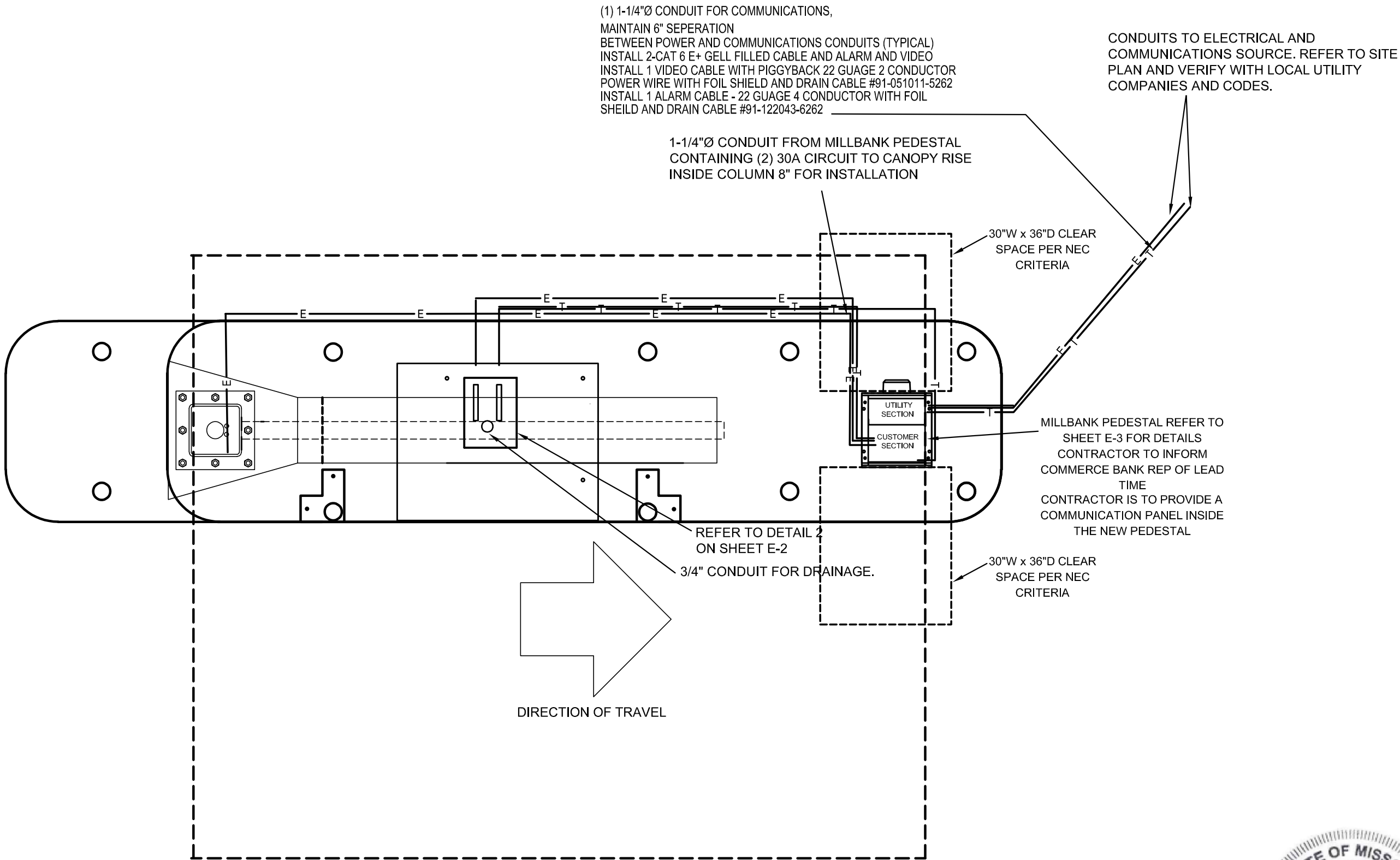

## A.T.M. POWER PLAN

NO SCALE

REFER TO SHEET E-2 FOR PANEL SCHEDULE,  
RISER DIAGRAM AND CONDUIT ENTRY DETAIL  
ALL NEW ELECTRICAL WORK IS TO CONFORM TO  
THE NATIONAL ELECTRICAL CODE 2017 EDITION



Project No:	0210694.00	NA
Book No:		JPB
Drawn by:		REP
Reviewed:		8/25/21
Date:		

E-1

RELEASED FOR  
CONSTRUCTION  
As Noted on Plans Review

Development Services Department  
Lee's Summit, Missouri  
05/09/2023

**Farnsworth** GROUP  
20 ALLEN AVENUE, SUITE 200  
ST LOUIS, MISSOURI 63119  
(314) 962-7900 / info@f-w.com

COMMERCE BANK  
PROTOTYPE  
ATM POWER PLAN

| jbrocco | C:\MSC PROJECTS\commerce Bank Lees Summit\proto 11 X 17 New Atm Pit 17--6 X 4--6 Island With New Canopy Rev Per Dustin With New Elec Pedestal.dwg | 5/4/2023 11:21 AM |

# CIRCUIT BREAKER LOAD CENTER

TYPE: QO PANEL "LP1" 120/208 VOLTS, 1 PHASE, 3 WIRE, 20 POLES MAINS: 100A CU BUS, 100A MAIN BREAKER

CIRCUIT NUMBERS	EQUIPMENT SERVED	CIRCUIT BREAKER		
		AMP	POLE	QUANTITY
1,3	CANOPY POWER	30	1	2
2	ATM POWER	30	1	1
4	SPACE	20	1	1
5	COMMUNICATION PANEL POWER	20	1	1
6,20	SPACES	---	1	15

NOTES:  
1. PROVIDE PANEL WITH NEMA 3R ENCLOSURE.  
2. PROVIDE PANEL WITH SURGE SUPPRESSOR EQUAL TO SQUAE D MODEL SDSB1175C, VERIFY EXACT INSTALLATION REQUIREMENTS WITH MANUFACTURER.

ACCESSORIES:  
# HANDLE LOCK OFF  
\* GROUND FAULT INTERRUPTER

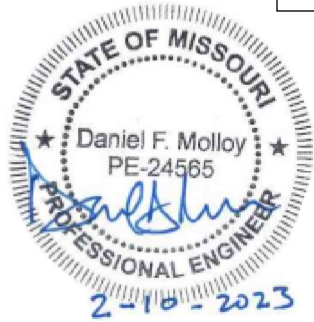

RELEASED FOR  
CONSTRUCTION  
As Noted on Plans Review  
Development Services Department  
Lee's Summit, Missouri  
05/09/2023

**Farnsworth** GROUP  
20 ALLEN AVENUE, SUITE 200  
ST LOUIS, MISSOURI 63119  
(314) 962-7900 / info@f-w.com

RV 1  
CITY  
COMMENTS  
4-21-22

COMMERCE BANK  
PROTOTYPE  
ELECTRICAL DETAIL

Project No: 0210694.00  
Book No: NA  
Drawn by: JPB  
Reviewed: REP  
Date: 8/5/21

E-2

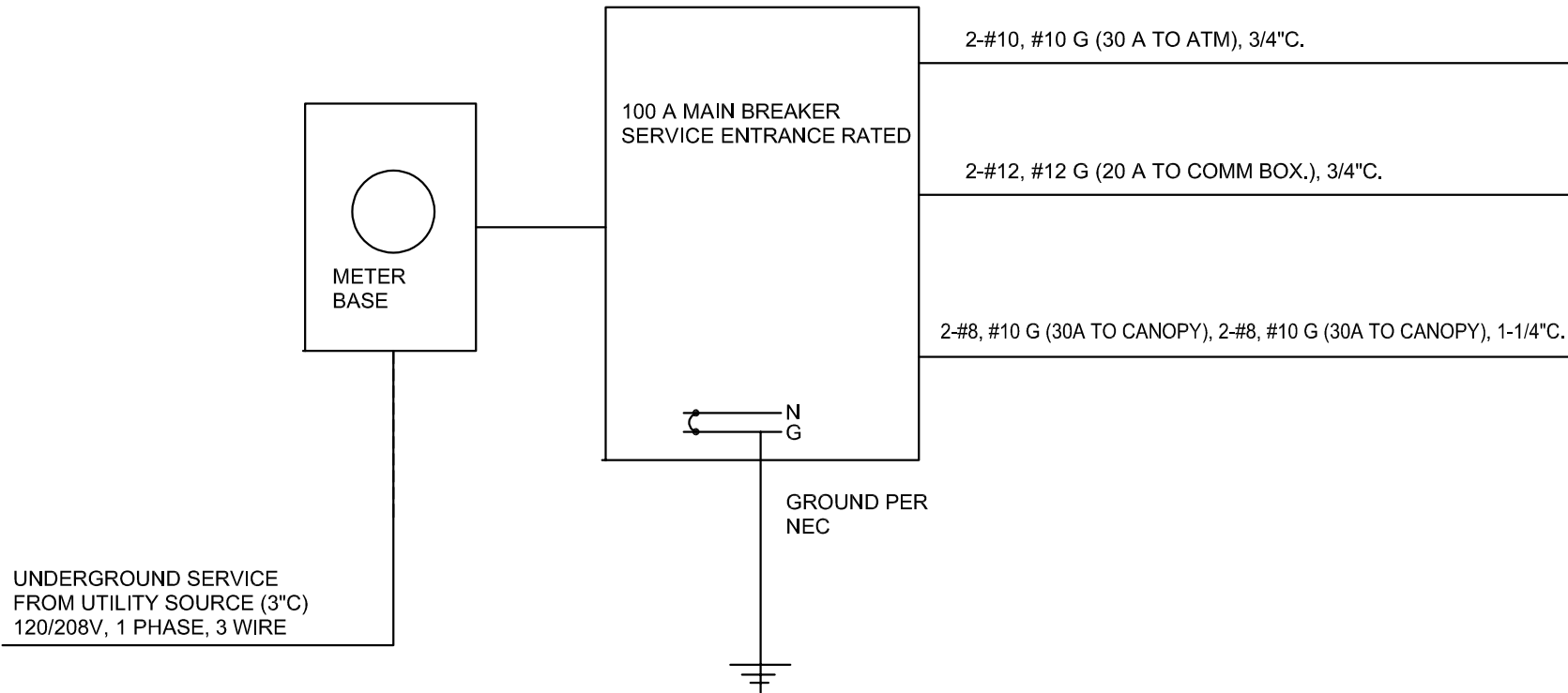

**1** ELECTRICAL RISER DIAGRAM  
Scale: NOT TO SCALE

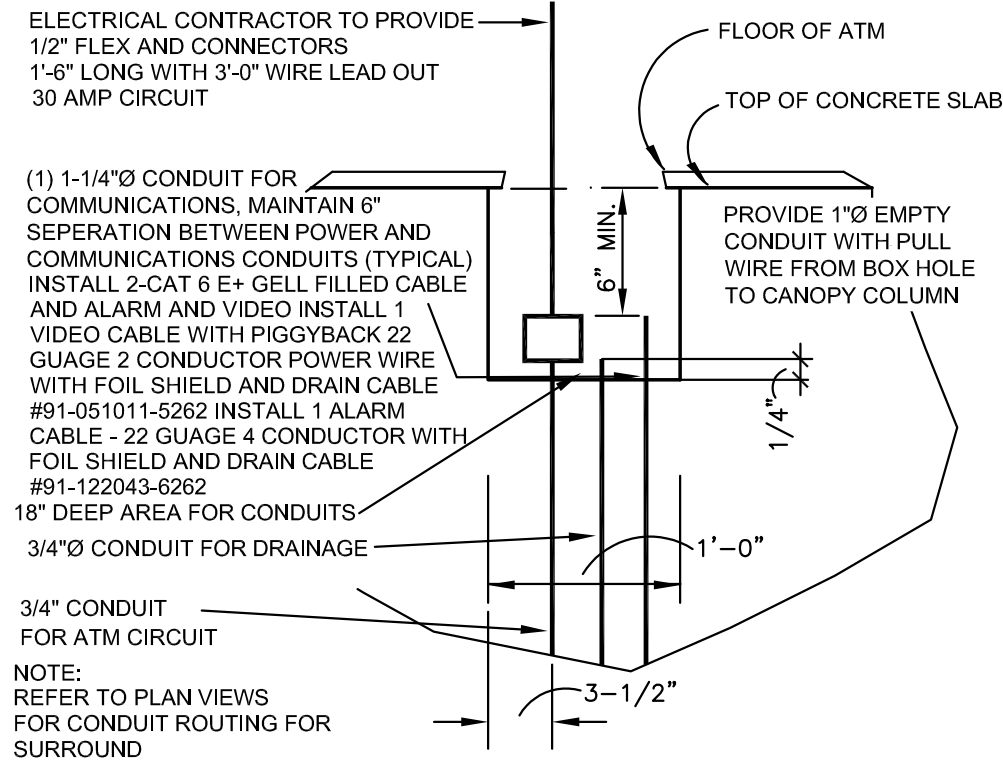

NOTE:  
REFER TO PLAN VIEWS  
FOR CONDUIT ROUTING FOR  
SURROUND

**2** SECTION AT CONDUIT ENTRY  
Scale: NOT TO SCALE



J:\brocco | C:\MSC PROJECTS\commerce Bank Lees Summit\proto 11 X 17 New Atm Pit 17-6 X 4-6 Island With New Canopy Rev Per Dustin With New Elec Pedestal.dwg | 5/4/2023 11:21 AM |

16" COMMERCIAL PEDESTAL  
(EXPOSED METER)

CONTRACTOR IS TO PROVIDE A  
COMMUNICATION PANEL INSIDE  
THE NEW PEDESTAL

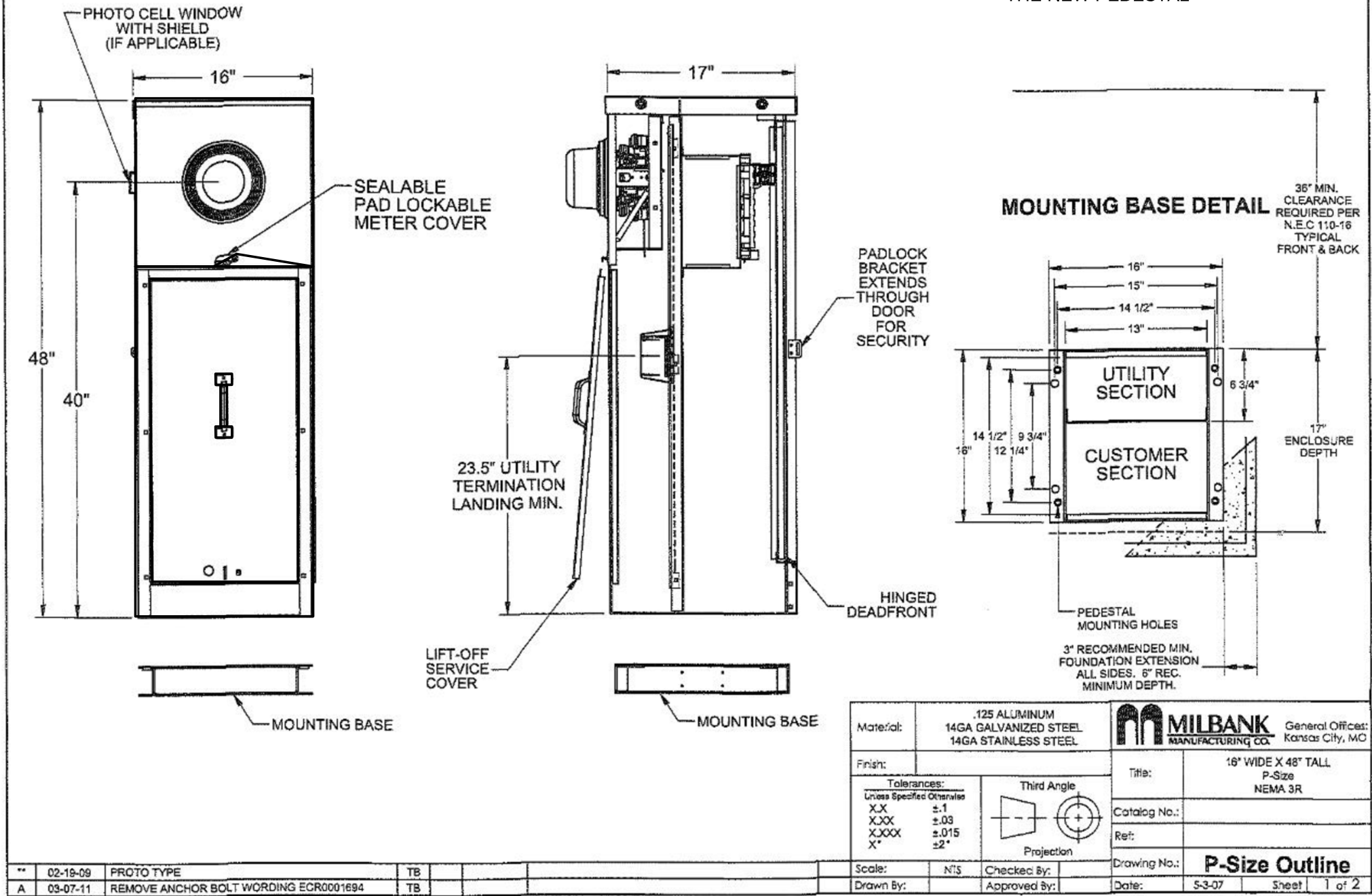

1

MILLBANK UTILITY PEDESTAL DETAIL

Scale: NOT TO SCALE