



# LEE'S SUMMIT MISSOURI

## RELEASE FOR LAWN SPRINKLER SYSTEM IN CITY OF LEE'S SUMMIT RIGHT OF WAY (RESIDENTIAL)

In consideration for the City of Lee's Summit's permission to extend a Lawn Irrigation System into the City's right of way at (legal description of the property):

Lot No. 301 Plat Title \_\_\_\_\_ Address: 1908 NE Parkridge Dr.  
County: Jackson State: MO

I, Elaine Kain, the undersigned, successors, and assigns do hereby release and forever discharge the City of Lee's Summit, its employees and/or agents from and against any and all liability, claims and demands for any use arising out of, relating to, or being in any way connected with work or service by the City, its employees or agents within the City's right of way for any purpose whatsoever.

NOW THEREFORE, the Undersigned hereby declares that said property described above shall be held, sold and conveyed subject to the release herein and said release shall run with the real property and be binding on all parties having any part thereof, their heirs, successors and assigns.

IN WITNESS WHEREOF, this release has been read, signed and sealed this 8<sup>th</sup> day of May, 2023

By: [Signature]  
Elaine Kain  
Printed or Typed Name

## INDIVIDUAL ACKNOWLEDGMENT

STATE OF MISSOURI  
COUNTY OF JACKSON

ON THIS, The 8<sup>th</sup> day of May, 2023 before me, a Notary Public, personally appeared:  
Elaine Kain

proved to me on the basis of satisfactory evidence to be the person(s) whose name(s) subscribed to the within instrument, and acknowledged that She he/she/they executed the same for the purposes stated therein and no other.

WITNESS my hand and official seal in the County and State aforesaid, the day and year first above written.

/s/ Gina M. Infranca  
Notary Public Signature  
Gina M Infranca  
Printed or Typed Name

My Commission Expires:

7-27-2025



(Seal)

Revised 4/24/19

Development Services

220 SE Green Street | Lee's Summit, MO 64063 | P: 816.969.1200 | F: 816. 969.1201 | [cityofls.net](http://cityofls.net)

heads inside Row

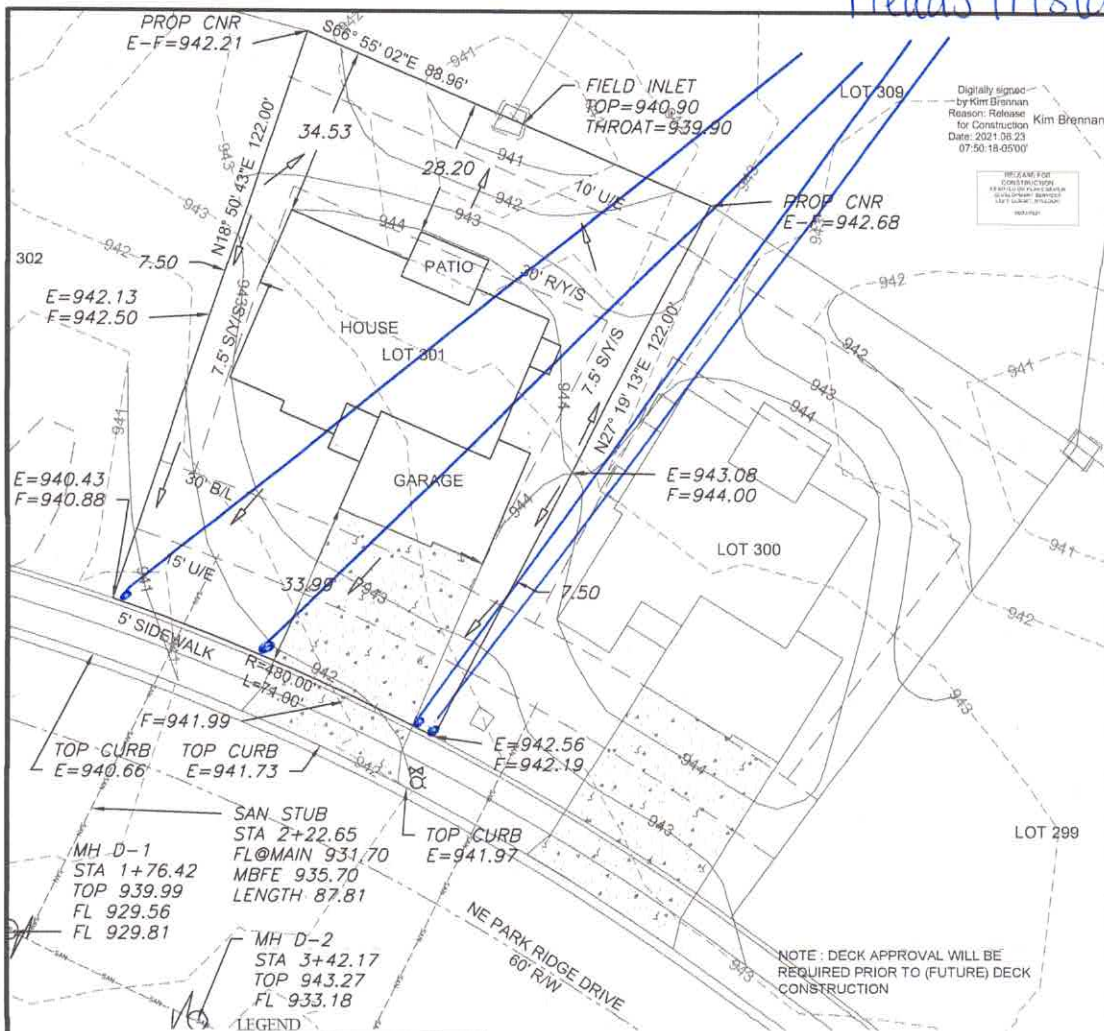

Digitally signed  
by Kim Brennan  
Reason: Release  
for Construction  
Date: 2021.06.23  
07:50:18-0500

WALKER CUSTOM HOMES LLC  
P.O. BOX 8194  
INDEPENDENCE, MO 64064

NOTE: DECK APPROVAL WILL BE  
REQUIRED PRIOR TO (FUTURE) DECK  
CONSTRUCTION

LEGEND

- Gas Meter
- Telephone or Fiber-Optic Pedestal
- Cable TV Pedestal
- Electric Pedestal
- Light Pole
- Mailbox
- Fire Hydrant
- Water Valve

PROPOSED HOUSE

TOP FOUNDATION = 945.00  
GARAGE FLOOR = 944.00  
TOP FOOTING = 936.00  
BASEMENT FLOOR = 936.33  
DRIVE SLOPE = 6.0%

E = EXISTING ELEVATION  
F = PROPOSED FINAL ELEVATION  
G = ADJACENT GRADE AT EGRESS  
U/E = UTILITY EASEMENT  
B/L = BUILDING LINE  
S/Y/S = SIDE YARD SETBACK  
R/Y/S = REAR YARD SETBACK

NOTES

1. BUILDER TO VERIFY ALL BUILDING ELEVATIONS AND DIMENSIONS.
2. THIS PLOT PLAN DOES NOT CONSTITUTE A BOUNDARY SURVEY.
3. THE EASEMENTS SHOWN ON THIS PLOT PLAN ARE TAKEN FROM THE FINAL PLAT. EASEMENTS MAY EXIST.

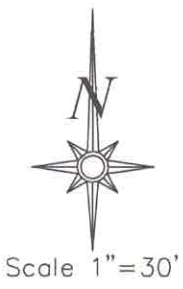

LOT INFORMATION

9665.16 SQ. FT.  
MBFE = 935.70  
MBOE = 943.00  
ADDRESS  
1908 NE PARK RIDGE DRIVE

LEGAL DESCRIPTION

LOT 301, PARK RIDGE 6TH PLAT,  
A SUBDIVISION AS RECORDED IN  
LEE'S SUMMIT, JACKSON  
COUNTY, MISSOURI.

**ENGINEERING SOLUTIONS**  
ENGINEERING & SURVEYING  
50 SE 10TH STREET  
LEE'S SUMMIT, MO 64082  
P: (816) 623-0888 F: (816) 623-0649  
WWW.ENGINEERING SOLUTIONS MO.COM



PLOT PLAN - LOT 301

PARK RIDGE SIXTH PLAT  
LEE'S SUMMIT, JACKSON COUNTY, MISSOURI

WALKER CUSTOM HOMES LLC  
P.O. BOX 8194  
INDEPENDENCE, MO 64064

PROJECT NO.	FILE NAME	DATE	SHEET	OF
1	LOT 300, 301, PARK RIDGE	5/26/21	1	1

THIS DRAWING IS NOT VALID UNLESS THE SIGNATURE, DATE AND SEAL OF THE ENGINEER WHO SUPERVISED THE PREPARATION OF THIS DRAWING HAS BEEN AFFIXED HERETO.