

FRONT ELEVATION
 ALL HEADERS SHALL BE (2) 2X10 #2 PP UNLESS NOTED ON PLAN OR ELEVATIONS.
 5\"/>

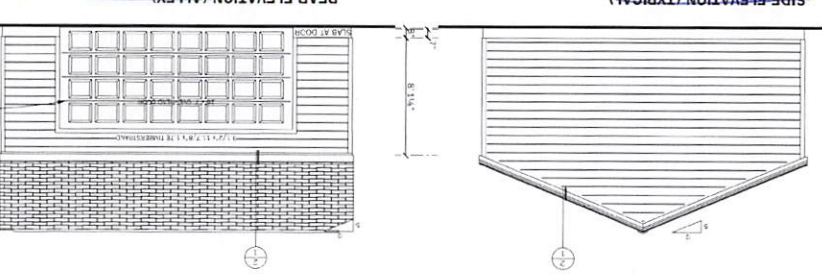

South Elevation
 East (West/Typical)
 North Elevation

*Joan Walker
 Walker Custom Homes*

STUDIOARCHAEOUS
 For Walker Custom Homes LLC
 Lee's Summit, Jackson County, Missouri 64083
 Lot #6, 500 NW Main Street
 Permit #PRES20231517
 Proposed 24' x 22' Garage

1707 SOUTH HUNTERS STREET IN COMPLEX NORTH 24.00 (200)
 MISSOURI ARCHITECTURAL BOARD
 11/17/2023

DO NOT SCALE DRAWINGS
 For more information, please contact the architect at 816.433.1111 or visit our website at www.studioarchaeous.com

KEYED GARAGE NOTES
 1. 8\"/>



To Whom it may concern,

Permit No: PRRES20231517

Per my phone discussion with Hector Soto Jr. (plan reviewer) in regards to below plan condition. We acknowledge this condition and would like to defer this until one of our inspections as buyer has not made color selections for the build.

2. COLORS. The design standards approved by ordinance for the subject development require that the front and two sides of the home provide trim around window and door elements to be painted a color that is different than the main body color of the house. The elevations do not appear to label any exterior material colors. Label all proposed exterior material colors for staff to review for design standard compliance.

Sincerely and Thanks

A handwritten signature in blue ink, appearing to read "J Walker", is written over the printed name.

Jason Walker

Walker Custom Homes