



HD Engineering & Design

Solutions for all your engineering and design needs

PLAN ADDENDUM

4/17/2023

SAB CONSTRUCTION

RE: ELLENBROOKE PLAN (HFR089)
2030 SW HARVEST MOON LN
LEE'S SUMMIT, MO.

Our firm has been asked to clarify acceptable construction and support of the rear covered lanai of the home located at the address listed above. Please find below the structural alternate for the rear lanai in question.

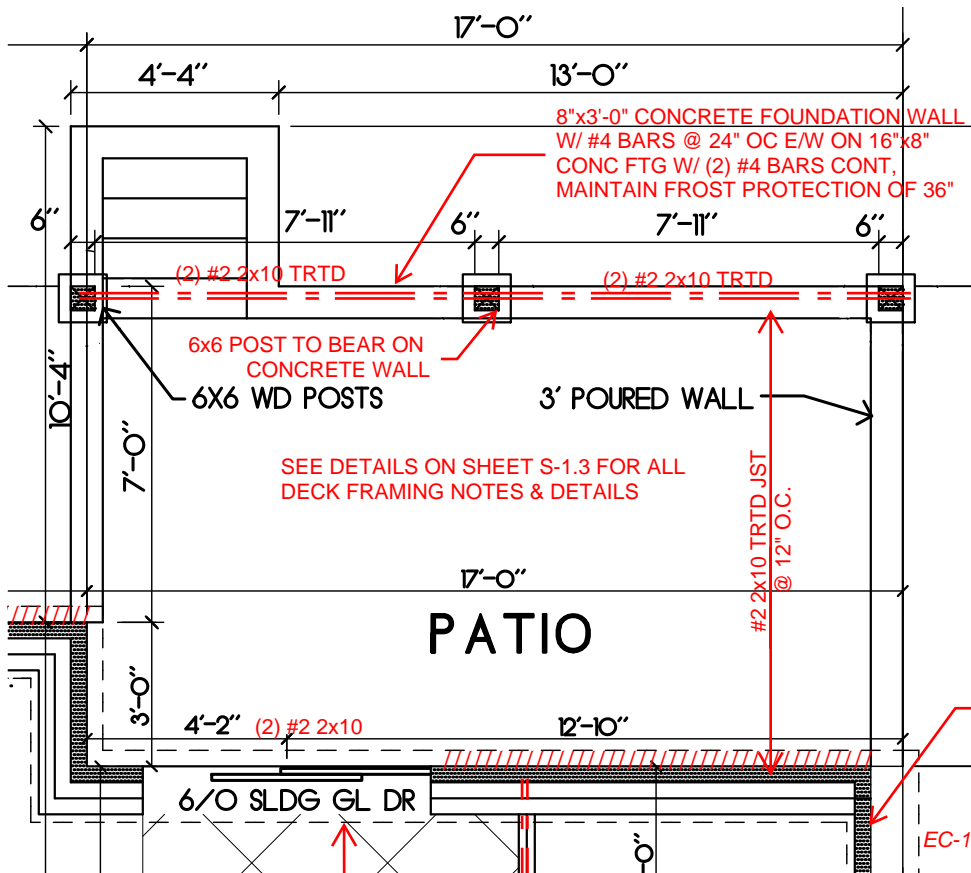

This report has been prepared for the exclusive use of our client for specific application to the project discussed and has been prepared in accordance with generally accepted engineering practices. No warranties, either express or implied, are intended or made.

We appreciate the opportunity to be of service to you on this project. If you have any questions regarding this report, please contact us.

Very truly yours,
HD ENGINEERING & DESIGN, INC.

John Hulse, Principal



STRUCTURAL REVIEW
HD ENGINEERING & DESIGN
HD: 43679 DATE: 4/17/2023