



LEE'S SUMMIT MISSOURI

RELEASE FOR LAWN SPRINKLER SYSTEM IN CITY OF LEE'S SUMMIT RIGHT OF WAY (RESIDENTIAL)

In consideration for the City of Lee's Summit's permission to extend a Lawn Irrigation System into the City's right of way at (legal description of the property):

Lot No. 9 Plat Title Hook Farms Address: 2023 SW Farm Field Ln County Jackson State: MO

I, Brett Shelton, the undersigned, successors, and assigns do hereby release and forever discharge the City of Lee's Summit, its employees and/or agents from and against any and all liability, claims and demands for any use arising out of, relating to, or being in any way connected with work or service by the City, its employees or agents within the City's right of way for any purpose whatsoever.

NOW THEREFORE, the Undersigned hereby declares that said property described above shall be held, sold and conveyed subject to the release herein and said release shall run with the real property and be binding on all parties having any part thereof, their heirs, successors and assigns.

IN WITNESS WHEREOF, this release has been read, signed and sealed this 10th day of April, 2023.

By: [Signature] Brett Shelton Printed or Typed Name

INDIVIDUAL ACKNOWLEDGMENT

STATE OF MISSOURI COUNTY OF JACKSON

ON THIS, The 10th day of April, 2023 before me, a Notary Public, personally appeared: Brett Shelton

proved to me on the basis of satisfactory evidence to be the person(s) whose name(s) subscribed to the within instrument, and acknowledged that he he/she/they executed the same for the purposes stated therein and no other.

WITNESS my hand and official seal in the County and State aforesaid, the day and year first above written.

[Signature] Notary Public Signature

LESLIE ELAINE LOYD Printed or Typed Name

My Commission Expires: 08/09/2025



(Seal)

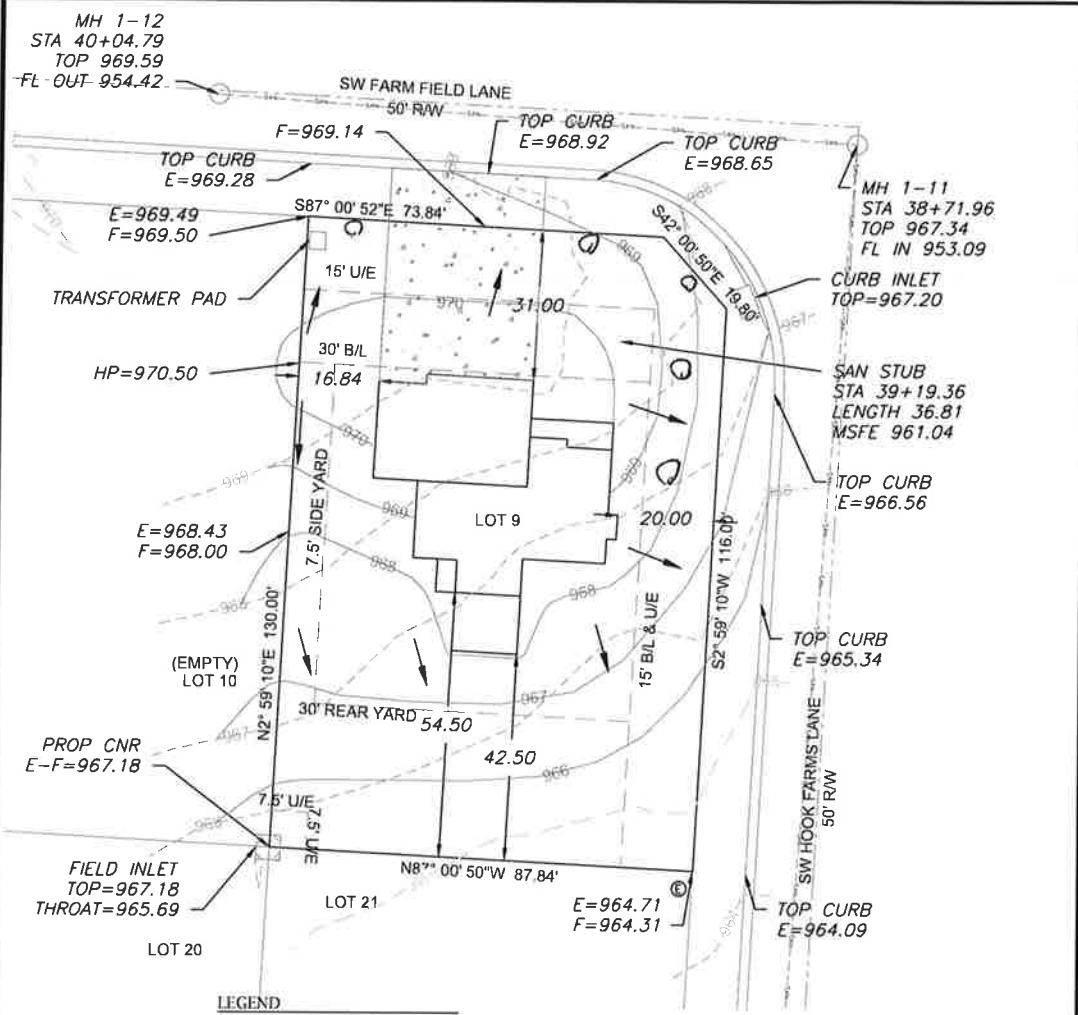

LEGEND

- Gas Meter
- Telephone or Fiber-Optic Pedestal
- Cable TV Pedestal
- Electric Pedestal
- Light Pole
- Mailbox
- Fire Hydrant
- Water Valve

PROPOSED HOUSE

TOP FOUNDATION = 972.00
 GARAGE FLOOR = 971.00
 TOP FOOTING = 963.00
 BASEMENT FLOOR = 963.33
 DRIVE SLOPE = 6.0%

E = EXISTING ELEVATION
 F = PROPOSED FINAL ELEVATION
 G = ADJACENT GRADE AT EGRESS
 U/E = UTILITY EASEMENT
 B/L = BUILDING LINE
 S/Y/S = SIDE YARD SETBACK
 R/Y/S = REAR YARD SETBACK

NOTES

1. BUILDER TO VERIFY ALL BUILDING ELEVATIONS AND DIMENSIONS.
2. THIS PLOT PLAN DOES NOT CONSTITUTE A BOUNDARY SURVEY.
3. THE EASEMENTS SHOWN ON THIS PLOT PLAN ARE TAKEN FROM THE FINAL PLAT. OTHER EASEMENTS MAY EXIST.



Scale 1" = 30'

LOT INFORMATION

11,321 SQ. FT.
 MSFE = 961.04
 ADDRESS
 2023 SW FARM FIELD LANE

LEGAL DESCRIPTION

LOT 8 HOOK FARMS FIRST PLAT
 A SUBDIVISION AS RECORDED
 IN LEE'S SUMMIT JACKSON
 COUNTY MISSOURI

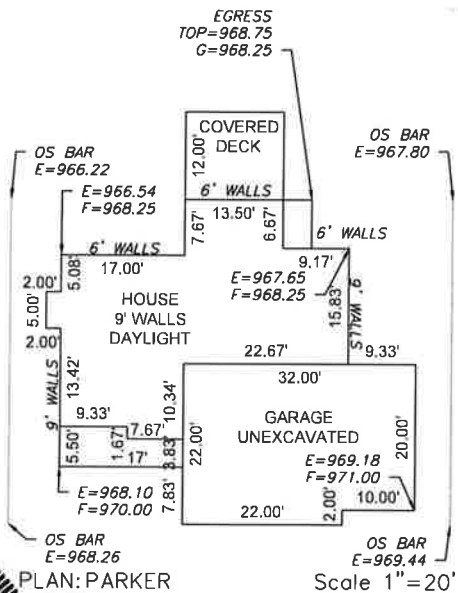

		PLOT PLAN - LOT 9										
	HOOK FARMS FIRST PLAT LEE'S SUMMIT, JACKSON COUNTY, MISSOURI											
	10 HOMES BUILDER P.O. BOX 6423 LEE'S SUMMIT, MISSOURI, 64064											
<table border="1" style="width: 100%; border-collapse: collapse;"> <tr> <td style="width: 25%;">PROJECT NO.</td> <td style="width: 45%;">FILE NAME</td> <td style="width: 15%;">DATE</td> <td style="width: 15%;">SHEET</td> <td style="width: 10%;">OF</td> </tr> <tr> <td></td> <td>LOT 9, HOOK FARMS FIRST PLAT</td> <td>8/23/2021</td> <td>1</td> <td>1</td> </tr> </table>			PROJECT NO.	FILE NAME	DATE	SHEET	OF		LOT 9, HOOK FARMS FIRST PLAT	8/23/2021	1	1
PROJECT NO.	FILE NAME	DATE	SHEET	OF								
	LOT 9, HOOK FARMS FIRST PLAT	8/23/2021	1	1								

THIS DRAWING IS NOT VALID UNLESS THE SIGNATURE, DATE AND SEAL OF THE ENGINEER WHO SUPERVISED THE PREPARATION OF THIS DRAWING HAS BEEN AFFIXED HERETO.