

State of Missouri

LIMITED EXEMPTION FROM MISSOURI SALES AND USE TAX ON PURCHASES AND SALES (Civic)

Issued to:

Missouri Tax I.D.: 20153384

LEES SUMMIT WEST MUSIC PARENTS
2600 SW WARD ROAD
LEE'S SUMMIT MO 64082

Effective Date: 12/01/2014

Your application for sales/use tax exempt status has been approved pursuant to Section 144.030.2(21), RSMo. This letter is issued as documentation of your organization's exempt status. Your organization must adhere to all requirements of your exempt status.

This is a continuing exemption subject to legislative changes and review by the Director of Revenue. Outlined below are specific requirements regarding this exemption. This summary is not intended as a complete restatement of the law. You should review the law to ensure your understanding and compliance.

- This exemption is not assignable or transferable. It is an exemption from sales and use taxes only and is not an exemption from real or personal property tax.
- Purchases by your organization are not subject to sales or use tax if conducted within your organization's exempt civic or charitable functions and activities. When purchasing with this exemption, furnish all sellers or vendors a copy of this letter.
- Individuals making personal purchases may not use this exemption.
- Agents or contractors may not claim or benefit from your organization's exempt status. Contractors paying for construction materials to fulfill a contract with your organization must pay sales and use tax on all such materials. Only purchases of construction materials that are directly billed to your organization may be purchased exempt from sales tax.
- Sales by your organization are not subject to sales or use tax if conducted within your organization's exempt civic or charitable functions and activities.
- Sales not directly related to your exempt function that are made only to raise funds for your organization, are not exempt unless such sales are occasional or isolated sales.
- If your organization engages in a competitive commercial business that serves the general public, even if the profits are used for purposes of your exempt function, you must obtain a Missouri Retail Sales Tax License and collect and remit sales tax.
- Any alteration to this exemption letter renders it invalid.

If you have any questions regarding the use of this letter, please contact the Taxation Division, P.O. Box 358, Jefferson City, Missouri 65105-0358, Email salestaxexemptions@dor.mo.gov, or call 573-751-2836.

MISSOURI DIVISION OF FIRE SAFETY

FIREWORKS PERMIT

Seasonal Retailer

Permit Number: 23-S-048-3642-3

Date of Issue: March 20, 2023 1:34 PM

Permitted Selling Periods:

Chapter 320.141 RSMo: "Permissible items of consumer fireworks defined in section 320.131 may be sold at wholesale or retail by holders of a jobber's permit to nonlicensed buyers from outside the state of Missouri during a calendar year from the first day of January until the thirty first day of December. Permissible items of consumer fireworks defined in section 320.131 may be sold at retail by holders of a seasonal retail permit during the selling periods of the twentieth day of June through the tenth day of July and the twentieth day of December through the second day of January."

Lone Jack Fireworks

2600 SW Ward Rd, Lee's Summit, MO, 64082, USA

38.873030007290765

THIS PERMIT IS NOT TRANSFERABLE AND ONLY APPLICABLE AT LOCATION LISTED ABOVE.

Sandra K. Karsten

Sandra K. Karsten

Director of Public Safety

J. Tim Bean

J. Tim Bean

State Fire Marshal



Seasonal Retailer Fire Safety Inspection completed on (date): _____

Inspected by (Printed Name of DFS Inspector/Investigator): _____ DSN: _____

Signature: _____





CERTIFICATE OF LIABILITY INSURANCE

DATE (MM/DD/YYYY)

4/10/2023

THIS CERTIFICATE IS ISSUED AS A MATTER OF INFORMATION ONLY AND CONFERS NO RIGHTS UPON THE CERTIFICATE HOLDER. THIS CERTIFICATE DOES NOT AFFIRMATIVELY OR NEGATIVELY AMEND, EXTEND OR ALTER THE COVERAGE AFFORDED BY THE POLICIES BELOW. THIS CERTIFICATE OF INSURANCE DOES NOT CONSTITUTE A CONTRACT BETWEEN THE ISSUING INSURER(S), AUTHORIZED REPRESENTATIVE OR PRODUCER, AND THE CERTIFICATE HOLDER.

IMPORTANT: If the certificate holder is an ADDITIONAL INSURED, the policy(ies) must be endorsed. If SUBROGATION IS WAIVED, subject to the terms and conditions of the policy, certain policies may require an endorsement. A statement on this certificate does not confer rights to the certificate holder in lieu of such endorsement(s).

PRODUCER Britton Gallagher One Cleveland Center, Floor 30 1375 East 9th Street Cleveland OH 44114	CONTACT NAME:	FAX
	PHONE (A/C, No, Ext): 216-658-7100	(A/C, No): 216-658-7101
INSURED Lone Jack Fireworks, LLC 12521 15th Street Grandview MO 64030	E-MAIL ADDRESS:	
	INSURER(S) AFFORDING COVERAGE	
	INSURER A: Everest Indemnity Insurance Co.	
	INSURER B:	
	INSURER C:	
	INSURER D:	
INSURER E:		
INSURER F:		

COVERAGES**CERTIFICATE NUMBER:** 1472067366**REVISION NUMBER:**

THIS IS TO CERTIFY THAT THE POLICIES OF INSURANCE LISTED BELOW HAVE BEEN ISSUED TO THE INSURED NAMED ABOVE FOR THE POLICY PERIOD INDICATED. NOTWITHSTANDING ANY REQUIREMENT, TERM OR CONDITION OF ANY CONTRACT OR OTHER DOCUMENT WITH RESPECT TO WHICH THIS CERTIFICATION MAY BE ISSUED OR MAY PERTAIN, THE INSURANCE AFFORDED BY THE POLICIES DESCRIBED HEREIN IS SUBJECT TO ALL THE TERMS, EXCLUSIONS AND CONDITIONS OF SUCH POLICIES. LIMITS SHOWN MAY HAVE BEEN REDUCED BY PAID CLAIMS.

INSR LTR	TYPE OF INSURANCE	ADDL SUBR INSR WVD	POLICY NUMBER	POLICY EFF (MM/DD/YYYY)	POLICY EXP (MM/DD/YYYY)	LIMITS
A	GENERAL LIABILITY <input checked="" type="checkbox"/> COMMERCIAL GENERAL LIABILITY <input type="checkbox"/> CLAIMS-MADE <input checked="" type="checkbox"/> OCCUR GEN'L AGGREGATE LIMIT APPLIES PER: <input type="checkbox"/> POLICY <input type="checkbox"/> PROJECT <input checked="" type="checkbox"/> LOC		S18ML02067-221	12/31/2022	12/31/2023	EACH OCCURRENCE \$ 1,000,000 DAMAGE TO RENTED PREMISES (Ea occurrence) \$ 500,000 MED EXP (Any one person) \$ PERSONAL & ADV INJURY \$ 1,000,000 GENERAL AGGREGATE \$ 2,000,000 PRODUCTS - COMP/OP AGG \$ 2,000,000 \$
	AUTOMOBILE LIABILITY <input type="checkbox"/> ANY AUTO <input type="checkbox"/> ALL OWNED AUTOS <input type="checkbox"/> HIRED AUTOS 8166972217 <input type="checkbox"/> SCHEDULED AUTOS <input type="checkbox"/> NON-OWNED AUTOS					COMBINED SINGLE LIMIT (Ea accident) \$ BODILY INJURY (Per person) \$ BODILY INJURY (Per accident) \$ PROPERTY DAMAGE (Per accident) \$ \$
	UMBRELLA LIAB <input type="checkbox"/> EXCESS LIAB DED <input type="checkbox"/> RETENTION \$					EACH OCCURRENCE \$ AGGREGATE \$ \$
	WORKERS COMPENSATION AND EMPLOYERS' LIABILITY ANY PROPRIETOR/PARTNER/EXECUTIVE OFFICER/MEMBER EXCLUDED? (Mandatory in NH) If yes, describe under DESCRIPTION OF OPERATIONS below Y / N <input type="checkbox"/> N / A					WC STATUTORY LIMITS <input type="checkbox"/> OTH-ER <input type="checkbox"/> E.L. EACH ACCIDENT \$ E.L. DISEASE - EA EMPLOYEE \$ E.L. DISEASE - POLICY LIMIT \$

DESCRIPTION OF OPERATIONS / LOCATIONS / VEHICLES (Attach ACORD 101, Additional Remarks Schedule, if more space is required)

For premise liability - this certificate reflects coverage for the dates and location noted below only.

For product liability - this certificate reflects coverage for product purchased from the above referenced named insured only

Additional Insured extension of coverage is provided by above referenced General Liability policy where required by written agreement.

Dates of Coverage: 06/23/23 through 07/07/23

Stand Location: 2600 SW Ward Road Lee's Summit, MO

Stand Operator: Lee's Summit West High School Music Parents

Land Owner: Lee's Summit R-7

See Attached...

CERTIFICATE HOLDER**CANCELLATION**

Lone Jack Fireworks dba Pyro City
105 S. Firecracker Lane
Lone Jack MO 64070

SHOULD ANY OF THE ABOVE DESCRIBED POLICIES BE CANCELLED BEFORE THE EXPIRATION DATE THEREOF, NOTICE WILL BE DELIVERED IN ACCORDANCE WITH THE POLICY PROVISIONS.

AUTHORIZED REPRESENTATIVE

© 1988-2010 ACORD CORPORATION. All rights reserved.

AGENCY CUSTOMER ID: _____

LOC #: _____



ADDITIONAL REMARKS SCHEDULE

Page 1 of 1

AGENCY Britton Gallagher		NAMED INSURED Lone Jack Fireworks, LLC 12521 15th Street Grandview MO 64030	
POLICY NUMBER			
CARRIER	NAIC CODE	EFFECTIVE DATE:	

ADDITIONAL REMARKS

THIS ADDITIONAL REMARKS FORM IS A SCHEDULE TO ACORD FORM,

FORM NUMBER: 25 FORM TITLE: CERTIFICATE OF LIABILITY INSURANCE

Additional Insured: Lee's Summit R-7; Lee's Summit West High School; Lee's Summit West High School Music Parents, Staff, Officers, Members and Families; City of Lee's Summit; Lone Jack Fireworks dba Pyro City

WRITTEN NARRATIVE DESCRIPTION OF PROPOSED EVENT

The address of the site on which the proposed events is to be held is **2600 SW Ward Road, Lee's Summit, Missouri 64062**

The date(s) of the proposed event is from **June 23, 2023 through July 4, 2023.**

The hours of operation will be **8:00 a.m. through 11:00 p.m.**

We anticipate the attendance of this location to be a few hundred people during the duration of operation.

Lee's Summit West High School Music Parents will use a **40 x 80 tent.**

Signage Plan: 1. 7 x 7 Vinyl Sign side of tent – Road Front (1)
2. 3 x 8 Vinyl Sign side of tent – Road Front (2)
3. 32 Square Foot Banner which recites the identify of the licensee, banner will be attached between 2 poles security place in the ground.
4. 12" x 12" sign near the cash register or checkout which recites the identity of the licensee.

Security for this location will be provided by licensed security officers pursuant to Lee's Summit City Codes and will be on duty during the non-operating hours of **11:00 p.m. through 8:00 a.m.**

Electrical will be provided from a generator and will meet State & Local requirements. Extension cords will be protected from traffic and pedestrians. They will be proper wire size given the amp city of the circuit feeding them.

Portable restroom for this location is indicated on the site plan.

Google Maps



Map data ©2016 Google 200 ft

Google Maps

Site Plan for 2600 SW Ward Road Lee's Summit, Missouri

Google Maps

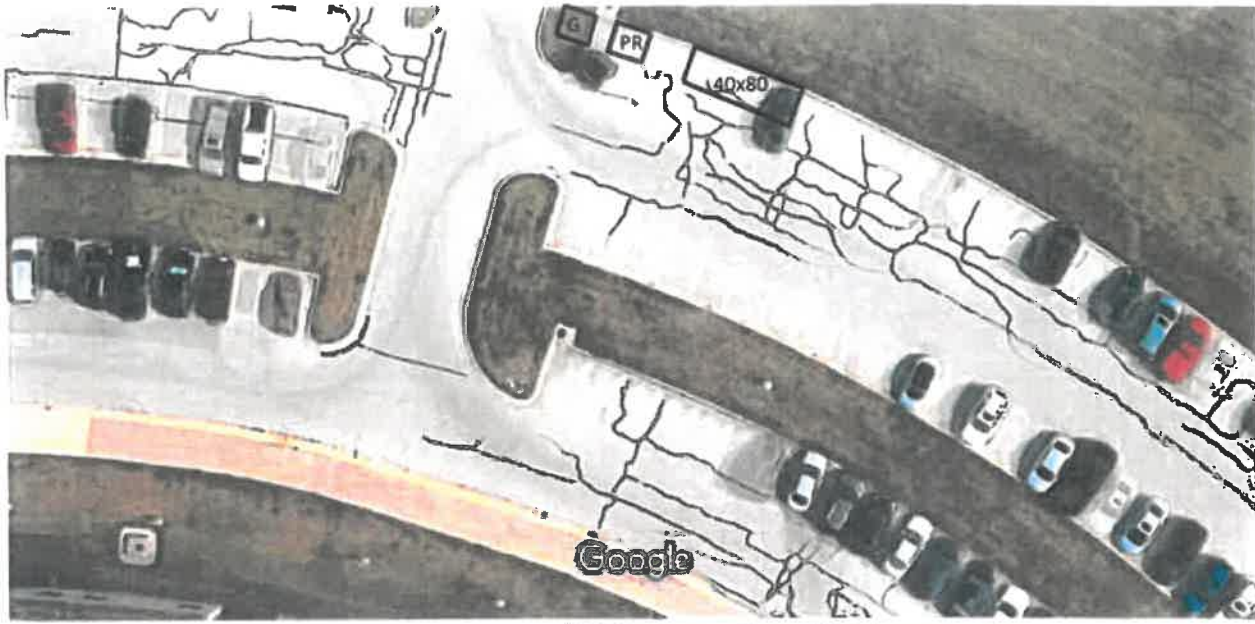

Imagery ©2016 Google, Map data ©2016 Google 20 ft

Google Maps

Site plan for 2600 SW Ward Road Lee's Summit, Missouri

This site plan reflects the location of the tent, generator and portable restroom.

G - Generator
PR - Portable Restroom