

SITE OVERVIEW

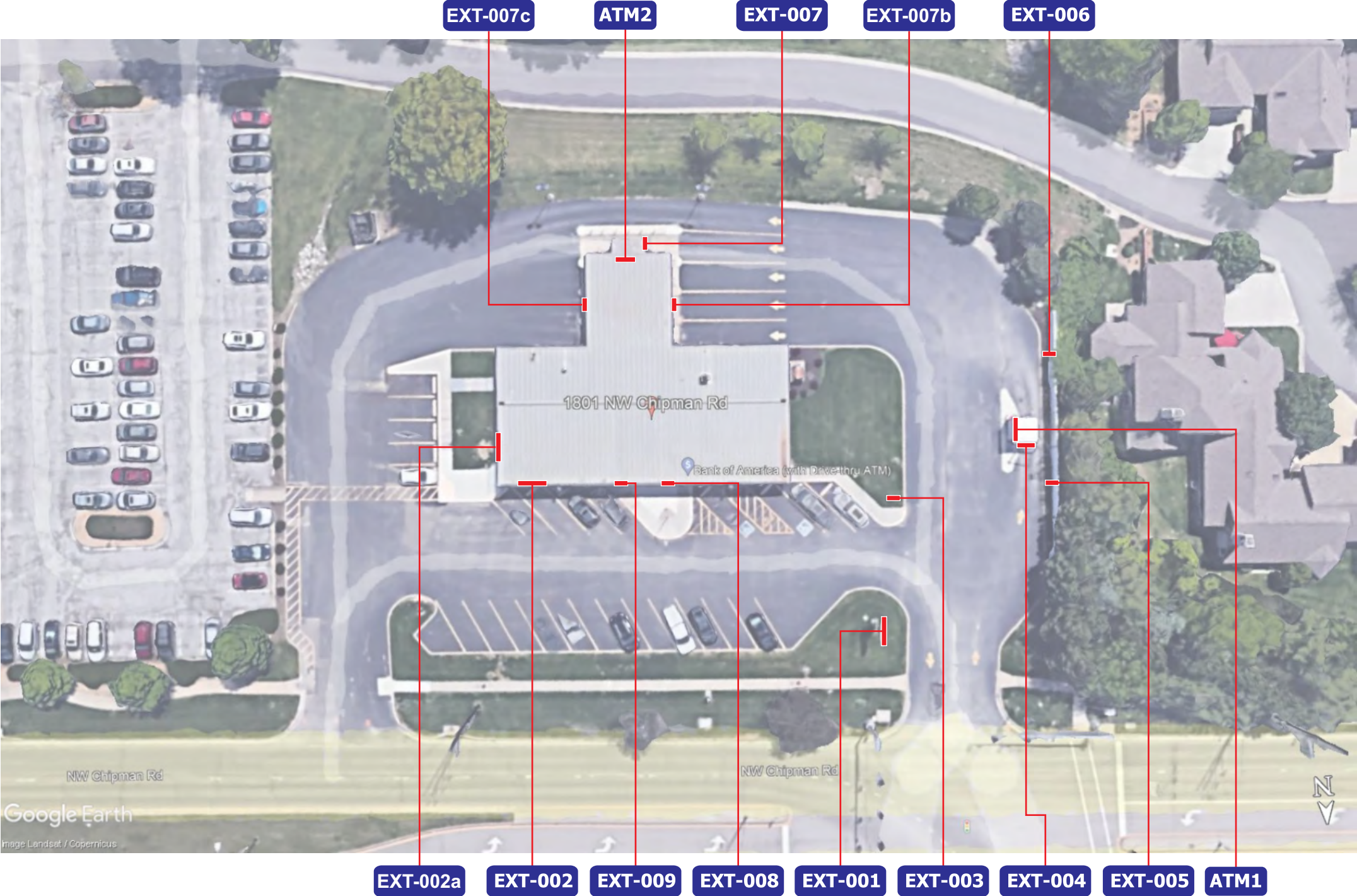

Proposed Sign Schedule

Item	Description	Qty	Page #
EXT-001	A3ng - D/F Illuminated Pylon	1	3-4
EXT-002	C3ng - Illuminated Channel Letters on Backer	1	5,7
EXT-002a	C3ng - Illuminated Channel Letters on Backer	1	6,7
EXT-003	P1ng - D/F Directional	1	8
EXT-004	SS1ng - Informational Regulatory (Clearance Sign)	1	9
EXT-005	Pole Regulatory Sign - DOT No Parking	1	10
EXT-006	Pole Regulatory Sign - DOT No Parking	1	10
EXT-007	SS3ng - Directional Regulatory (Drive-thru ATM)	1	12
EXT-007a	Electronic Canopy Sign Removal - <b>By Others</b>	3	13
EXT-007b	SS1ng - Informational Regulatory (Clearance Sign)	1	14
EXT-007c	SS3ng - Directional Regulatory (Drive-thru ATM)	1	16
EXT-008	Entrance Graphics - Retail Center Hours Plaque	1	17
EXT-008a	Vinyl Decal Removal	1	18
EXT-009	RW1ng - Regulatory Wall Plaque - No Skateboarding	1	19
ATM 1	ATM Surround - <b>By Others</b>	1	20
ATM 2	Drive-Up ATM - <b>Leave As Is</b>	1	21
ATM 3	Walk-Up ATM - <b>Leave As Is</b>	1	22



Stratus™

stratusunlimited.com

8959 Tyler Boulevard  
Mentor, Ohio 44060

888.503.1569

CLIENT:

BANK OF AMERICA

ADDRESS:

1801 NW Chipman Rd  
Lees Summit, MO  
64081-3939

PAGE NO.:

2

ORDER NUMBER:

1189389

SITE NUMBER:

180100

ELECTRONIC FILE NAME:

K:\ACCOUNTS\BIBANK OF AMERICA\2023\MO\180100\_Lees Summit\4306\_180100\_Lees Summit.cdr

PROJECT NUMBER:

4306

PROJECT MANAGER:

Paul Fischer

Rev #	Req #	Date/Artist	Description	Rev #	Req #	Date/Artist	Description
Original	421950	03/21/23 NS					

PRINTS ARE THE EXCLUSIVE PROPERTY OF STRATUS. THIS MATERIAL SHALL NOT BE USED, DUPLICATED, OR OTHERWISE REPRODUCED WITHOUT THE PRIOR WRITTEN CONSENT OF STRATUS.

RETAIL CENTER HOURS PLAQUE

4 square feet

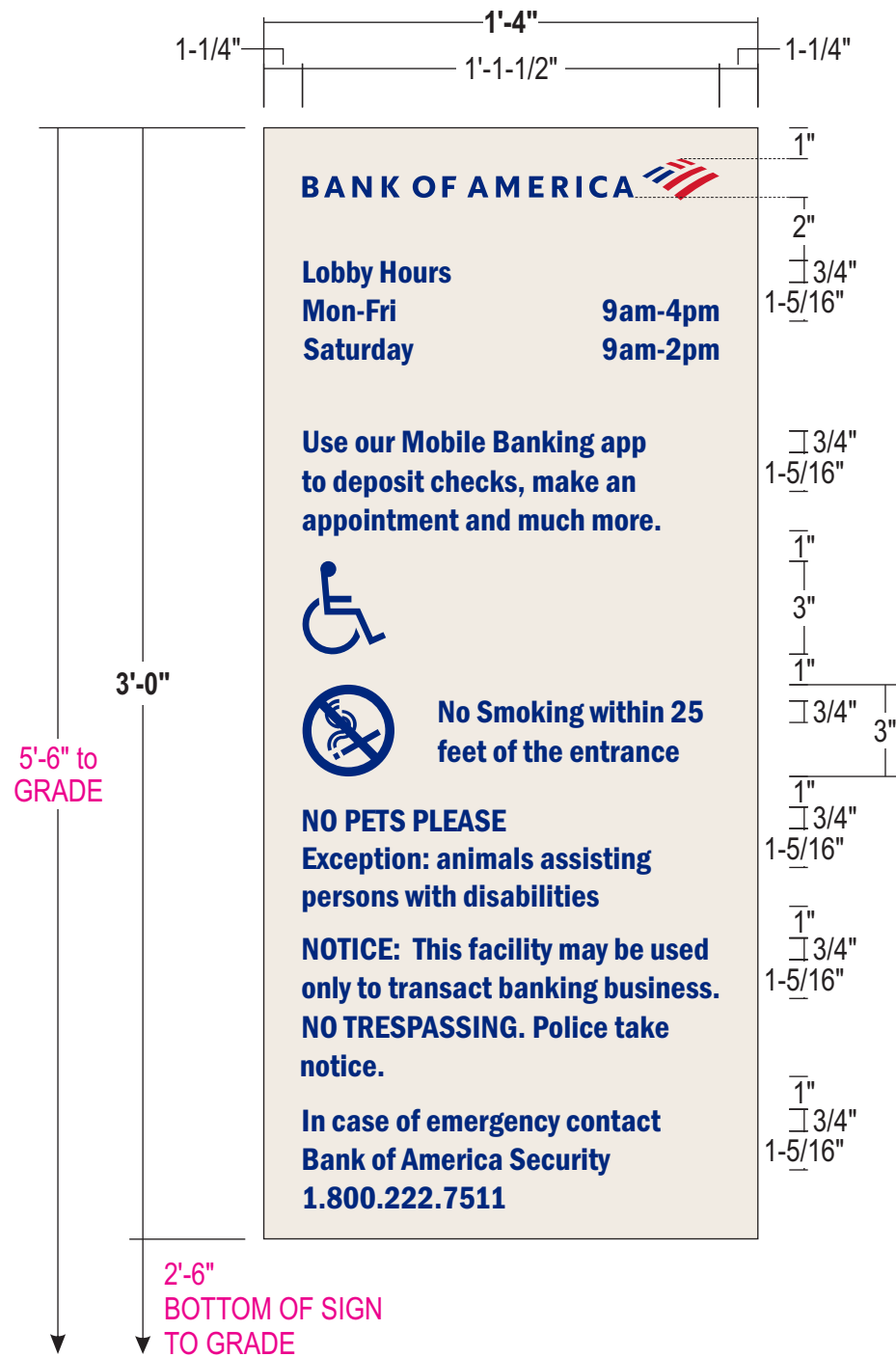

- SIGN FACE:** 1/8" thick aluminum sign panel.  
1" break formed returns; Weld and grind smooth at corners.  
Paint finish face and returns Garbo Silver; Gloss Finish.
- COPY:** Translucent Blue & Red film over White Opaque film.  
Verify all copy prior to fabrication.
- FONT:** Franklin Gothic Demi Condensed
- MOUNTING:** Install with angle clips across top and bottom only
- INSTALL:** Attach to existing wall as required. Replace existing sign
- QUANTITY** (1) one sign is required

**COLOR PALETTE**

- Trans. Blue 3M 3630-8530 w/ Overlam 3M 3660M, apply over Opaque White
- Trans. Red 3M 3630-2413 w/ Overlam 3M 3660M, apply over Opaque White
- Garbo Silver - Matthews #MP02650R14405 LVG, Gloss finish
- Opaque White Vinyl 3M #7725-10

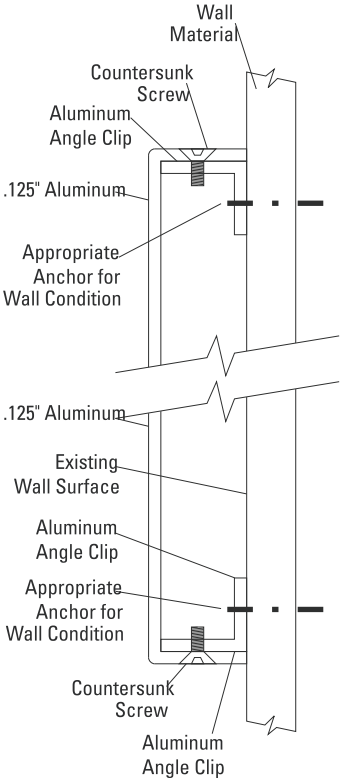

SECTION DETAIL

EXISTING CONDITIONS



EXISTING SIGNAGE TO BE REMOVED & REPLACED;  
WALL TO BE REPAIRED AS REQUIRED;  
FILL HOLES WITH MATCHING CAULKING.

PROPOSED SIGNAGE

Scaled Proportionally



Stratus™

stratusunlimited.com

8959 Tyler Boulevard  
Mentor, Ohio 44060

888.503.1569

CLIENT:

BANK OF AMERICA

ADDRESS:

1801 NW Chipman Rd  
Lees Summit, MO  
64081-3939

PAGE NO.:

17

ORDER NUMBER:

1189389

SITE NUMBER:

180100

ELECTRONIC FILE NAME:

K:\ACCOUNTS\BIBANK OF AMERICA\2023\MO\180100\_Lees Summit\4306\_180100\_Lees Summit.cdr

PROJECT NUMBER:

4306

PROJECT MANAGER:

Paul Fischer

Rev #	Req #	Date/Artist	Description	Rev #	Req #	Date/Artist	Description
Original	421950	03/21/23 NS					

PRINTS ARE THE EXCLUSIVE PROPERTY OF STRATUS. THIS MATERIAL SHALL NOT BE USED, DUPLICATED, OR OTHERWISE REPRODUCED WITHOUT THE PRIOR WRITTEN CONSENT OF STRATUS.

EXISTING VINYL DECAL TO BE REMOVED;  
GLASS TO BE CLEANED OF ALL ADHESIVE RESIDUE



EXISTING CONDITIONS

EXT-008a



PROPOSED SIGNAGE

EXT-008

Rev #	Req #	Date/Artist	Description	Rev #	Req #	Date/Artist	Description
Original	421950	03/21/23 NS					