

SITE OVERVIEW

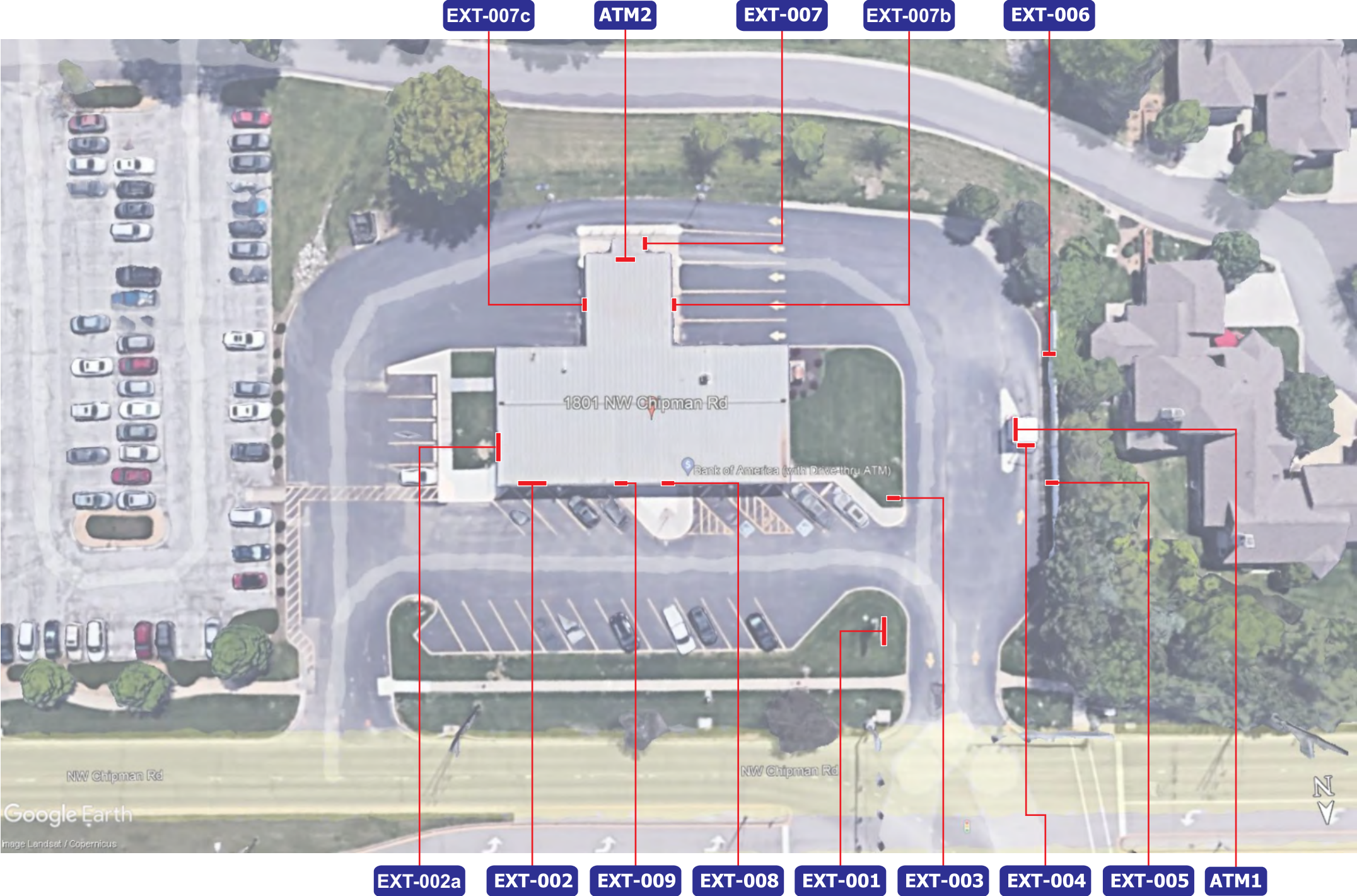

Proposed Sign Schedule

Item	Description	Qty	Page #
EXT-001	A3ng - D/F Illuminated Pylon	1	3-4
EXT-002	C3ng - Illuminated Channel Letters on Backer	1	5,7
EXT-002a	C3ng - Illuminated Channel Letters on Backer	1	6,7
EXT-003	P1ng - D/F Directional	1	8
EXT-004	SS1ng - Informational Regulatory (Clearance Sign)	1	9
EXT-005	Pole Regulatory Sign - DOT No Parking	1	10
EXT-006	Pole Regulatory Sign - DOT No Parking	1	10
EXT-007	SS3ng - Directional Regulatory (Drive-thru ATM)	1	12
EXT-007a	Electronic Canopy Sign Removal - By Others	3	13
EXT-007b	SS1ng - Informational Regulatory (Clearance Sign)	1	14
EXT-007c	SS3ng - Directional Regulatory (Drive-thru ATM)	1	16
EXT-008	Entrance Graphics - Retail Center Hours Plaque	1	17
EXT-008a	Vinyl Decal Removal	1	18
EXT-009	RW1ng - Regulatory Wall Plaque - No Skateboarding	1	19
ATM 1	ATM Surround - By Others	1	20
ATM 2	Drive-Up ATM - Leave As Is	1	21
ATM 3	Walk-Up ATM - Leave As Is	1	22



Stratus™

stratusunlimited.com

8959 Tyler Boulevard
Mentor, Ohio 44060

888.503.1569

CLIENT:

BANK OF AMERICA

ADDRESS:

1801 NW Chipman Rd
Lees Summit, MO
64081-3939

PAGE NO.:

2

ORDER NUMBER:

1189389

SITE NUMBER:

180100

ELECTRONIC FILE NAME:

K:\ACCOUNTS\BIBANK OF AMERICA\2023\MO\180100_Lees Summit\4306_180100_Lees Summit.cdr

PROJECT NUMBER:

4306

PROJECT MANAGER:

Paul Fischer

Rev #	Req #	Date/Artist	Description	Rev #	Req #	Date/Artist	Description
Original	421950	03/21/23 NS					

PRINTS ARE THE EXCLUSIVE PROPERTY OF STRATUS. THIS MATERIAL SHALL NOT BE USED, DUPLICATED, OR OTHERWISE REPRODUCED WITHOUT THE PRIOR WRITTEN CONSENT OF STRATUS.

SS1ng - Informational Regulatory

2.9 sq. ft.

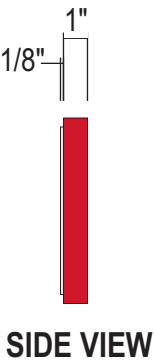

EXISTING CONDITIONS

EXISTING SIGNAGE TO BE REMOVED & REPLACED
TUBING TO BE PATCHED & PAINTED AS REQUIRED

- BACKER:** .125 pan formed aluminum w/ 1" return; Weld & grind smooth at corners
Pre-drilled holes in face of backer to accept studs from sign face
All exposed surfaces painted Red - semi gloss finish, including back
- FACE:** .125 aluminum sign face painted Garbo Silver - semi gloss finish
Threaded rods welded to backside to bolt into 1" deep backer
- BACK:** .125 break formed aluminum sign back Painted Red - semi gloss finish
Attach to Clearance bar as required
- COPY:** 3M Reflective blue vinyl; Typeface - Franklin Gothic Demi Condensed
- INSTALL:** Mount to clearance bar using self drilling screws into horizontal tubing as required
- QUANTITY:** (1) One Canopy sign required

COLOR PALETTE

- Matthews Red MP49696
Akzo Nobel Sign 20129
- Matthews Garbo Silver
MP02650R14405 LVG Full gloss
- 3M 680-75 Reflective Blue

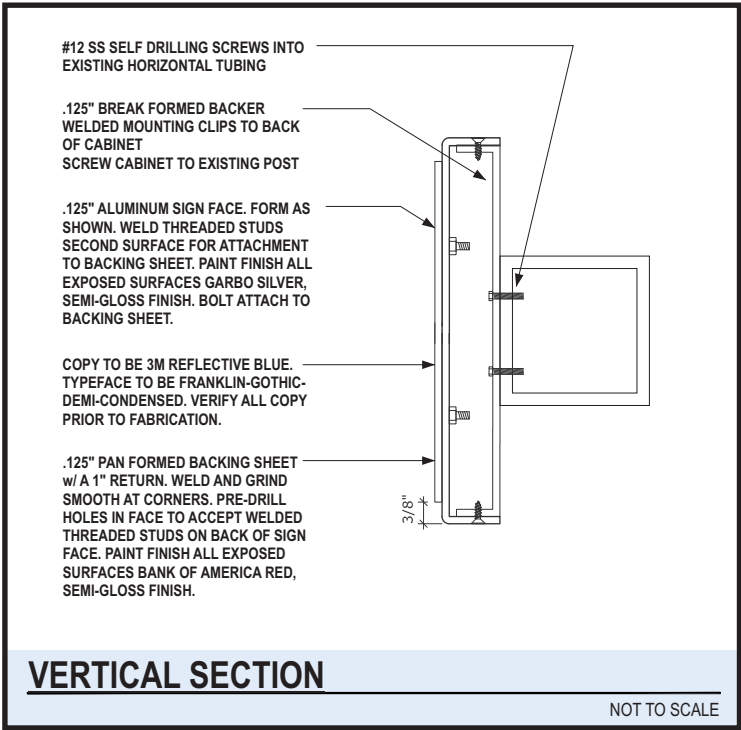

PROPOSED SIGNAGE

Estimated Scale: 3/8"=1'-0"



Stratus™

stratusunlimited.com

8959 Tyler Boulevard
Mentor, Ohio 44060

888.503.1569

CLIENT:

BANK OF AMERICA

ADDRESS:

1801 NW Chipman Rd
Lees Summit, MO
64081-3939

PAGE NO.:

9

ORDER NUMBER:

1189389

SITE NUMBER:

180100

ELECTRONIC FILE NAME:

K:\ACCOUNTS\BANK OF AMERICA\2023\MO\180100_Lees Summit\4306_180100_Lees Summit.cdr

PROJECT NUMBER:

4306

PROJECT MANAGER:

Paul Fischer

Rev #	Req #	Date/Artist	Description	Rev #	Req #	Date/Artist	Description
Original	421950	03/21/23 NS					

PRINTS ARE THE EXCLUSIVE PROPERTY OF STRATUS. THIS MATERIAL SHALL NOT BE USED, DUPLICATED, OR OTHERWISE REPRODUCED WITHOUT THE PRIOR WRITTEN CONSENT OF STRATUS.