

SITE OVERVIEW

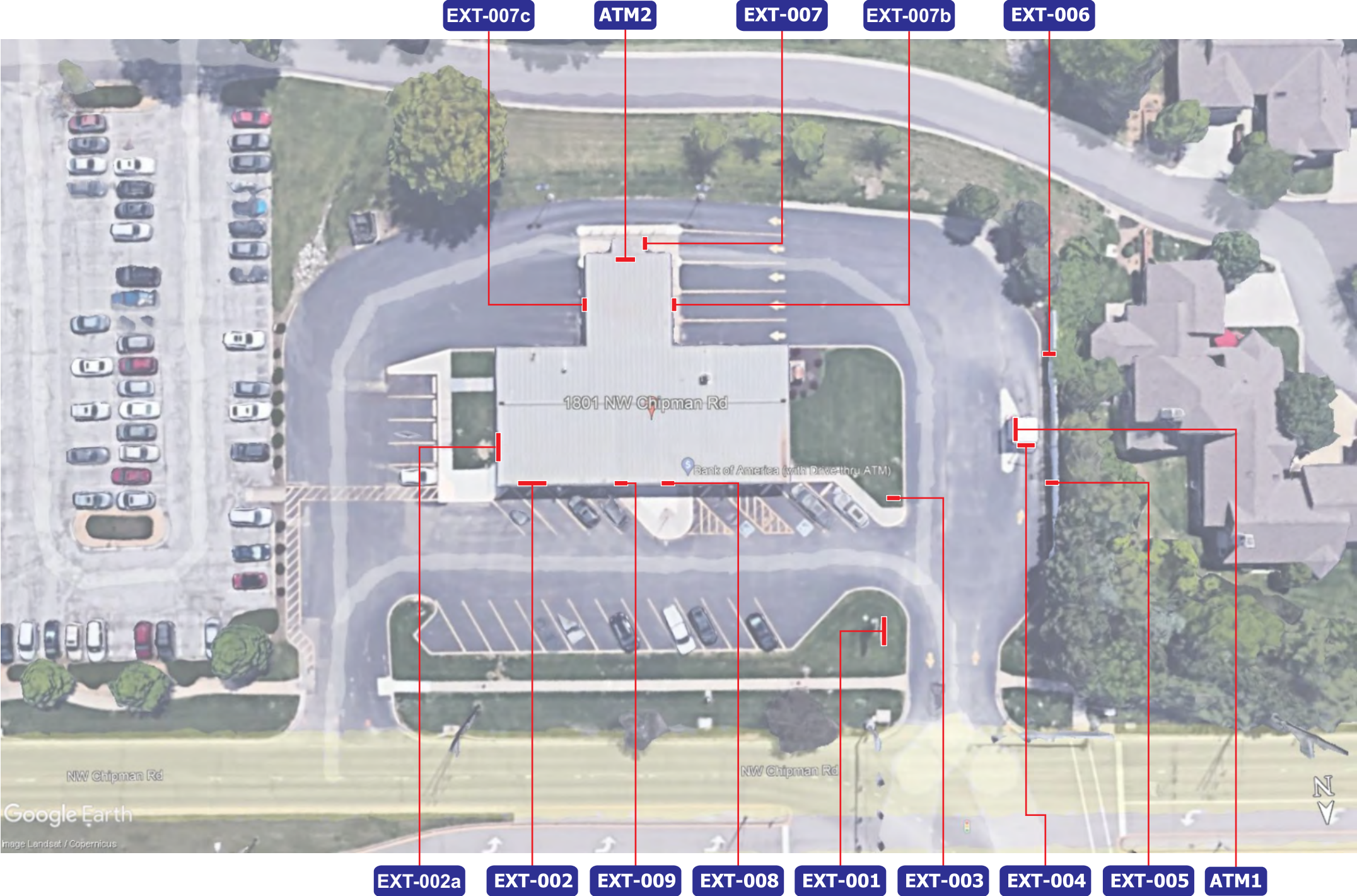

Proposed Sign Schedule

Item	Description	Qty	Page #
EXT-001	A3ng - D/F Illuminated Pylon	1	3-4
EXT-002	C3ng - Illuminated Channel Letters on Backer	1	5,7
EXT-002a	C3ng - Illuminated Channel Letters on Backer	1	6,7
EXT-003	P1ng - D/F Directional	1	8
EXT-004	SS1ng - Informational Regulatory (Clearance Sign)	1	9
EXT-005	Pole Regulatory Sign - DOT No Parking	1	10
EXT-006	Pole Regulatory Sign - DOT No Parking	1	10
EXT-007	SS3ng - Directional Regulatory (Drive-thru ATM)	1	12
EXT-007a	Electronic Canopy Sign Removal - By Others	3	13
EXT-007b	SS1ng - Informational Regulatory (Clearance Sign)	1	14
EXT-007c	SS3ng - Directional Regulatory (Drive-thru ATM)	1	16
EXT-008	Entrance Graphics - Retail Center Hours Plaque	1	17
EXT-008a	Vinyl Decal Removal	1	18
EXT-009	RW1ng - Regulatory Wall Plaque - No Skateboarding	1	19
ATM 1	ATM Surround - By Others	1	20
ATM 2	Drive-Up ATM - Leave As Is	1	21
ATM 3	Walk-Up ATM - Leave As Is	1	22



Stratus™

stratusunlimited.com

8959 Tyler Boulevard
Mentor, Ohio 44060

888.503.1569

CLIENT:

BANK OF AMERICA

ADDRESS:

1801 NW Chipman Rd
Lees Summit, MO
64081-3939

PAGE NO.:

2

ORDER NUMBER:

1189389

SITE NUMBER:

180100

ELECTRONIC FILE NAME:

K:\ACCOUNTS\BIBANK OF AMERICA\2023\MO\180100_Lees Summit\4306_180100_Lees Summit.cdr

PROJECT NUMBER:

4306

PROJECT MANAGER:

Paul Fischer

Rev #	Req #	Date/Artist	Description	Rev #	Req #	Date/Artist	Description
Original	421950	03/21/23 NS					

PRINTS ARE THE EXCLUSIVE PROPERTY OF STRATUS. THIS MATERIAL SHALL NOT BE USED, DUPLICATED, OR OTHERWISE REPRODUCED WITHOUT THE PRIOR WRITTEN CONSENT OF STRATUS.

P1ng

2.7 square feet

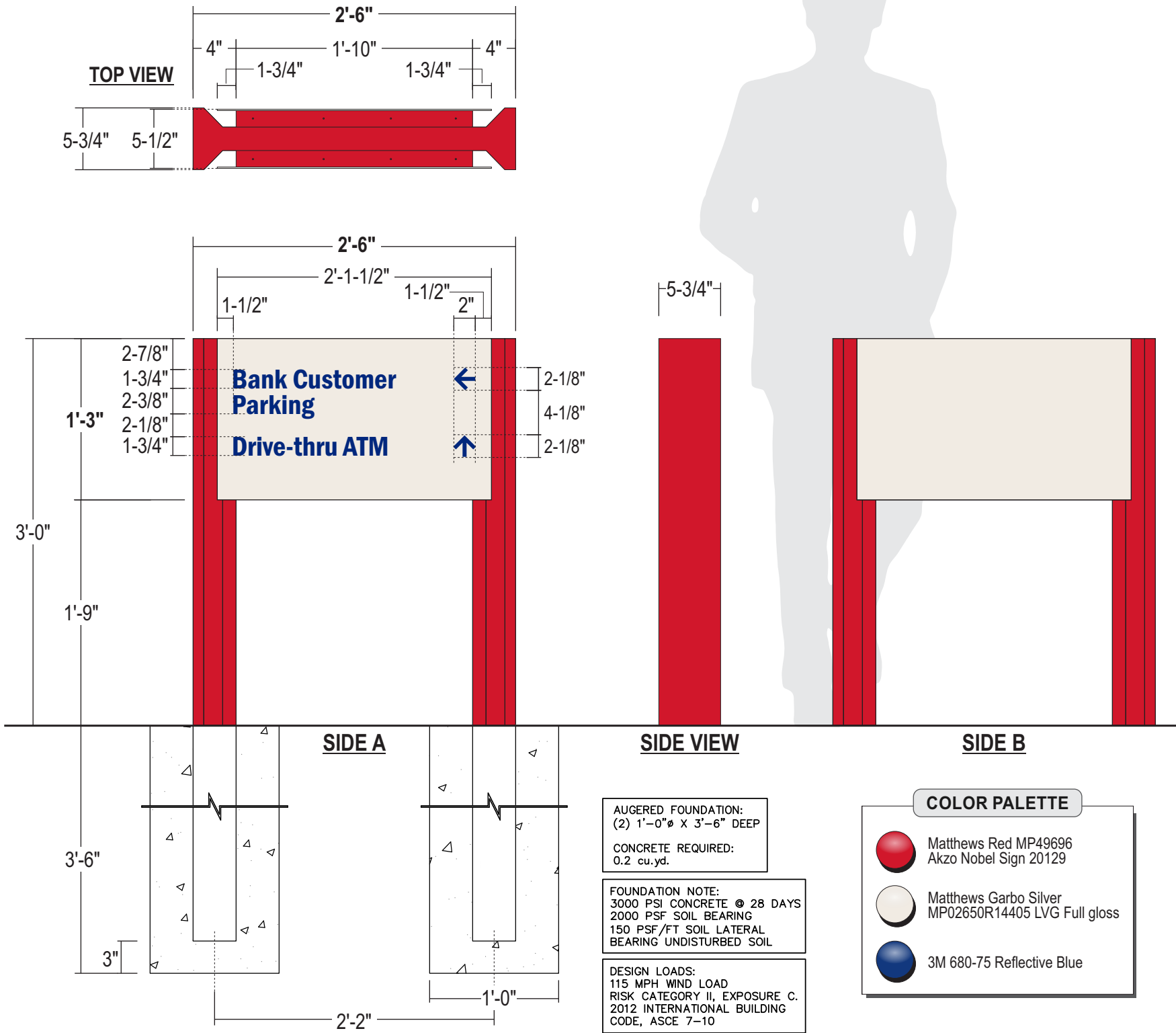

- FRAME:** 1-1/2" x 1-1/2" angle frame; miter cut - weld & ground smooth at corners
Mechanically attached to support angles top & bottom - painted
Red semi-gloss finish
.090 alum. filler cap at top edge - painted Red SG
- FACE:** .125 alum. sign face painted Garbo Silver - gloss finish
Chemically welded to alum. angle frame
- COPY:** 3M Reflective blue vinyl copy;
Typeface - Franklin Gothic Demi Condensed
- SUPPORTS:** .090 break formed aluminum frame; cladding attaches to support tube;
weld to support tube verticals; painted Red semi-gloss finish
- INSTALL:** Direct burial of aluminum support tubes into concrete footings.
Install to meet all applicable city codes & engineering requirements.
- QUANTITY:** (1) One sign required



TYPICAL ISOMETRIC VIEW



EXISTING - SIDE A

EXISTING DIRECTIONAL TO BE REMOVED;
REMOVE SUPPORT POLES TO GRADE & CAP.
NEW SIGN TO BE INSTALLED FAR ENOUGH AWAY
TO ALLOW FOR NEW FOUNDATIONS.

Stratus™

stratusunlimited.com

8959 Tyler Boulevard
Mentor, Ohio 44060

888.503.1569

CLIENT:

BANK OF AMERICA

ADDRESS:

1801 NW Chipman Rd
Lees Summit, MO
64081-3939

PAGE NO.:

8

ORDER NUMBER:

1189389

SITE NUMBER:

180100

ELECTRONIC FILE NAME:

K:\ACCOUNTS\BANK OF AMERICA\2023\MO\180100_Lees Summit\4306_180100_Lees Summit.cdr

PROJECT NUMBER:

4306

PROJECT MANAGER:

Paul Fischer

Rev #	Req #	Date/Artist	Description	Rev #	Req #	Date/Artist	Description
Original	421950	03/21/23 NS					