

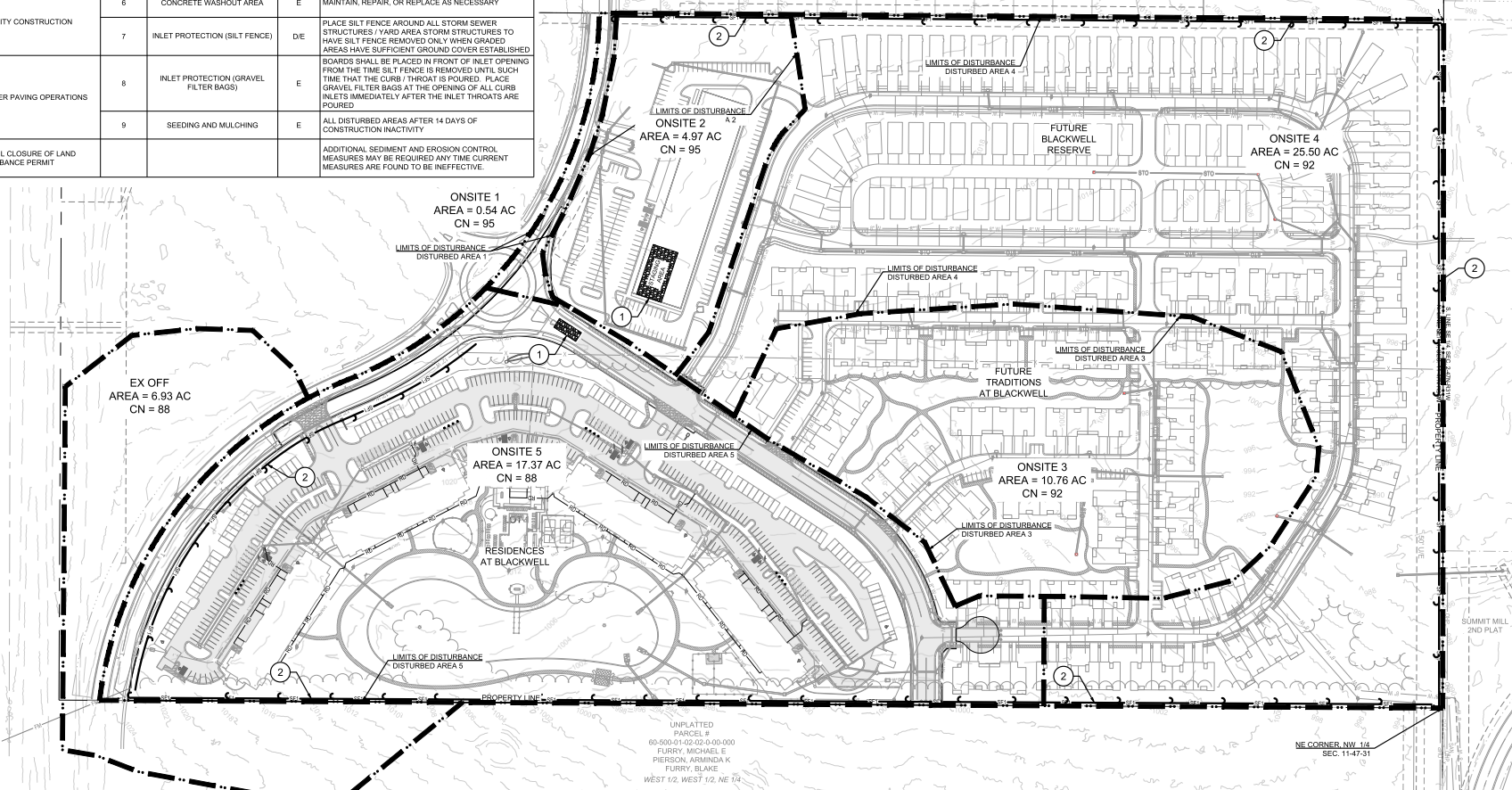

EROSION AND SEDIMENT CONTROL STAGING CHART				
PROJECT STAGE	BMP PLAN REF. NO.	BMP DESCRIPTION	REMOVE AFTER STAGE	NOTES:
A - PRIOR TO LAND DISTURBANCE	1	CONSTRUCTION ENTRANCE & STAGING AREA	D	MAINTAIN, REPAIR, OR REPLACE AS NECESSARY
	2	SILT FENCE (PRIOR TO CONSTRUCTION)	E	PLACE WHERE INDICATED. REPAIR OR REPLACE AS NECESSARY AND REMOVE ONLY WHEN GRADED AREAS HAVE SUFFICIENT GROUND COVER ESTABLISHED
	3	SILT FENCE (DURING CONSTRUCTION)	E	PLACE WHERE INDICATED. REPAIR OR REPLACE AS NECESSARY AND REMOVE ONLY WHEN GRADED AREAS HAVE SUFFICIENT GROUND COVER ESTABLISHED
B - MASS GRADING	4	SEDIMENT BASIN	E	INSTALL PRIOR TO BEGINNING MASS SITE GRADING (RE: SHEET 6 FOR DETAILS)
	5	ROCK DITCH CHECK	E	PLACE WHERE INDICATED. REPAIR OR REPLACE AS NECESSARY AND REMOVE ONLY WHEN GRADED AREAS HAVE SUFFICIENT GROUND COVER ESTABLISHED
	6	CONCRETE WASHOUT AREA	E	MAINTAIN, REPAIR, OR REPLACE AS NECESSARY
C - UTILITY CONSTRUCTION	7	INLET PROTECTION (SILT FENCE)	DE	PLACE SILT FENCE AROUND ALL STORM SEWER STRUCTURES / YARD AREA STORM STRUCTURES TO HAVE SILT FENCE REMOVED ONLY WHEN GRADED AREAS HAVE SUFFICIENT GROUND COVER ESTABLISHED
	8	INLET PROTECTION (GRAVEL FILTER BAGS)	E	BOARDS SHALL BE PLACED IN FRONT OF INLET OPENING FROM THE TIME SILT FENCE IS REMOVED UNTIL SUCH TIME THAT THE CURB / THROAT IS POURED. PLACE GRAVEL FILTER BAGS AT THE OPENING OF ALL CURB INLETS IMMEDIATELY AFTER THE INLET THROATS ARE POURED
D - AFTER PAVING OPERATIONS	9	SEEDING AND MULCHING	E	ADDITIONAL SEDIMENT AND EROSION CONTROL MEASURES MAY BE REQUIRED ANY TIME CURRENT MEASURES ARE FOUND TO BE INEFFECTIVE
E - UNTIL CLOSURE OF LAND DISTURBANCE PERMIT				

LEGEND	
	TEMP. CONSTRUCTION ENTRANCE AND STAGING AREA
	CONCRETE WASHOUT AREA
	ROCK DITCH CHECK
	BMP PLAN REF. NO.
	SILT FENCE FOR INLET PROTECTION PRIOR TO STRUCTURE TOP
	SUPER SEDIMENT SILT FENCE (PRIOR TO LAND DISTURBANCE)
	SILT FENCE (PRIOR TO LAND DISTURBANCE)
	SILT FENCE (DURING CONSTRUCTION)
	LIMITS OF DISTURBANCE
	EXISTING CONTOURS
	PROPOSED CONTOURS
	GRAVEL FILTER FOR STORM SEWER STRUCTURES ONLY



DISTURBED AREA 1 = 0.54 A.C.  
DISTURBED AREA 2 = 4.97 A.C.  
DISTURBED AREA 3 = 10.76 A.C.  
DISTURBED AREA 4 = 25.50 A.C.  
DISTURBED AREA 5 = 17.37 A.C.

#### SITE SPECIFIC NOTES:

- THE CONTRACTOR IS RESPONSIBLE FOR VERIFYING ALL EXISTING UTILITY LOCATIONS PRIOR TO EXCAVATION.
- THERE ARE NO WETLANDS, NATURAL OR ARTIFICIAL WATER STORAGE DETENTION AREAS IN THE PROJECT AREA.
- NO PART OF THE PROJECT LIES WITHIN THE 100 YEAR FLOOD PLAIN PER FEMA FLOOD INSURANCE RATE MAP NUMBERS 29095C0441G, 29095C0445G, 29095C0437G AND

29095C0439G DATED JANUARY 20TH, 2017.

- ALL EROSION AND SEDIMENTATION CONTROL MEASURES SHALL BE IMPLEMENTED ACCORDING TO THE BMP STAGING CHART.
- ADDITIONAL EROSION CONTROL MAY BE REQUIRED BY THE CITY ENGINEER AT ANY TIME EXISTING MEASURES ARE FOUND TO BE INEFFECTIVE OR PROBLEMATIC AREAS ARE NOTED IN THE FIELD.
- STABILIZATION OF DISTURBED AREAS MUST, AT A MINIMUM, BE INITIATED IMMEDIATELY WHENEVER ANY CLEARING, GRADING, EXCAVATING, OR OTHER SOIL DISTURBING ACTIVITIES HAVE PERMANENTLY CEASED ON ANY PORTION OF THE SITE, OR TEMPORARILY CEASED ON ANY PORTION OF THE SITE AND WILL NOT RESUME FOR A PERIOD EXCEEDING 14 CALENDAR DAYS. THE DISTURBED AREAS SHALL BE PROTECTED FROM EROSION BY STABILIZING THE

AREA WITH MULCH OR OTHER SIMILARLY EFFECTIVE SOIL STABILIZING BMP'S. INITIAL STABILIZATION ACTIVITIES MUST BE COMPLETED WITHIN 14 DAYS AFTER SOIL DISTURBING ACTIVITIES CEASE.

- ALL PERIMETER SILT FENCE, EARTH DIKES, SEDIMENT BASINS, AND ROCK CONSTRUCTION ENTRANCES WILL BE INSTALLED BEFORE GRADING OPERATIONS BEGIN.
- SILT FENCE AND EARTH DIKES THAT ARE PLACED BEFORE GRADING BEGINS WILL BE MAINTAINED BY THE GRADING CONTRACTOR.
- AREAS WITHIN PUBLIC RIGHT-OF-WAY SHALL BE SOODED IMMEDIATELY AFTER CONSTRUCTION IS COMPLETE.

#### MO GRS BENCHMARK:

STATION NAME - JA-90  
KC METRO ALUMINUM GRS DISK SET IN CONCRETE STAMPED "JA-90, 1980"  
LOCATED NEAR THE INTERSECTION OF LANGSFORD ROAD AND OLD LANGSFORD ROAD, 43 FEET SOUTHEAST OF THE CENTER OF LANGSFORD ROAD AND 32 FEET NORTH OF THE CENTER OF OLD LANGSFORD ROAD.  
N:1001052.8503, E:2845604.8272  
ELEV. 997.045

#### PROJECT BENCHMARK:

"SQUARE" CUT IN TOP OF CONCRETE STORM MANHOLE  
STORM MANHOLE IS LOCATED APPROX. 130 FEET EAST OF THE INTERSECTION OF SE JOEL AVE & BLUE PARKWAY AND 26 FEET SOUTH OF THE CENTERLINE OF BLUE PARKWAY.  
N:996874.9690, E:2840937.1365  
ELEV. 1005.719

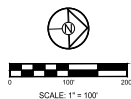

PREPARED BY:



SCHLAGEL & ASSOCIATES P.A.

RESIDENCES, TRADITIONS & RESERVE AT BLACKWELL  
MASS GRADING & EROSION SEDIMENT CONTROL PLANS

HERITAGE STREET LEE'S SUMMIT, MO

REVISION DATE	BY	DESCRIPTION

PRE-CONSTRUCTION  
EROSION  
CONTROL PLAN

SHEET

2











1:\PROJECTS\2022\22-002\22-002-001\DWG\Plan\5.1.DWG (S.D.) - L.D. - EROSION AND EROSION CONTROL DETAILS, 1:1

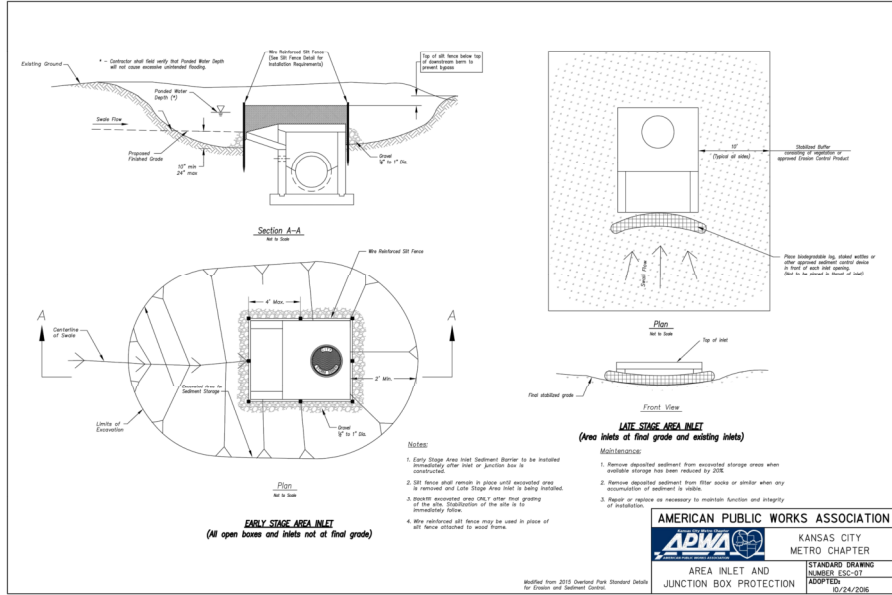
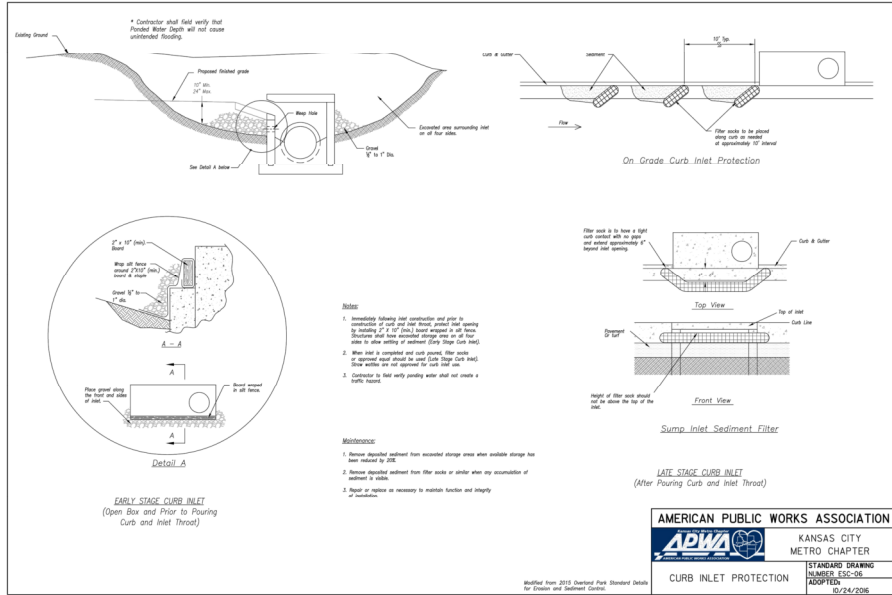
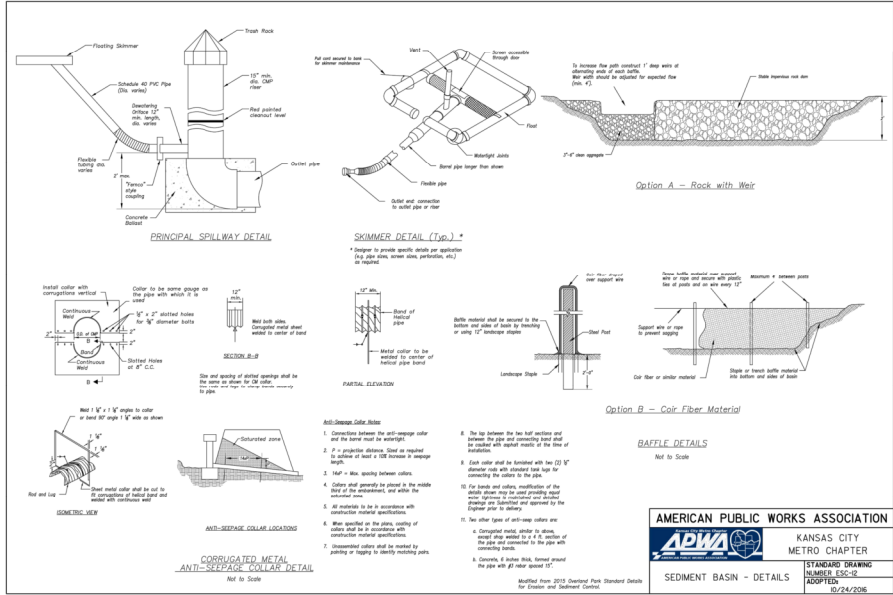
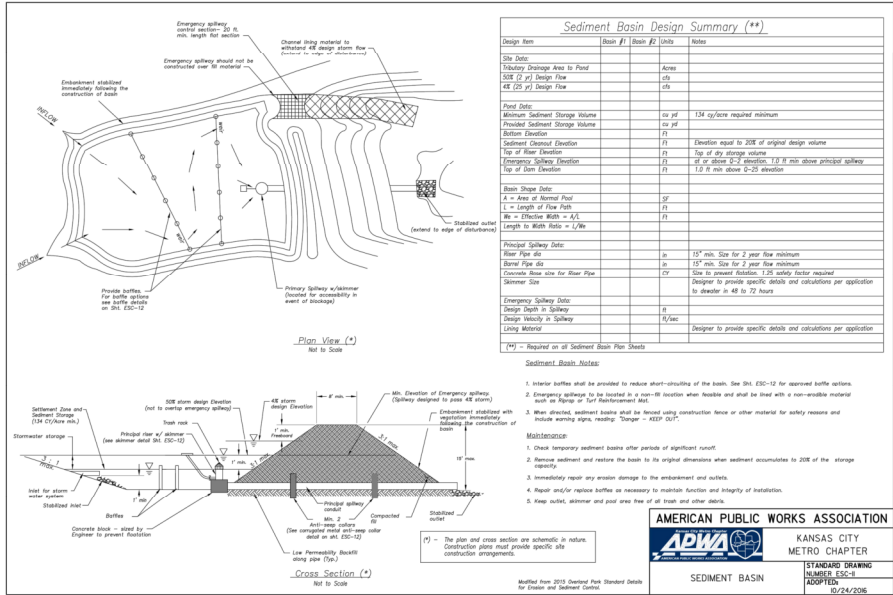

**SCHLAGEL**  
ENGINEERS PLANNERS SURVEYORS LANDSCAPE ARCHITECTS  
1425 WEST 10TH AVE. SUITE 100  
KANSAS CITY, MO 64105  
(816) 452-5155 FAX: (816) 452-5400  
WWW.SCHLAGELASSOCIATES.COM  
#0203030647 #A0203030647 #A0203030647

PREPARED BY:  
**MARK ALLEN BREWER**  
REGISTERED PROFESSIONAL ENGINEER  
NO. 0000000000  
EXPIRATION DATE 12/31/2023

SCHLAGEL & ASSOCIATES P.A.

RESIDENCES, TRADITIONS & RESERVE AT BLACKWELL  
MASS GRADING & EROSION SEDIMENT CONTROL PLANS

HERITAGE STREET LEE'S SUMMIT, MO

REVISION	DATE	BY	DESCRIPTION
1	10/24/2016	TNC	PER CITY COMMENTS

DESIGNED BY: TNC  
CHECKED BY: TNC  
DATE REVISION: 10/24/2016  
PROJECT NUMBER: 22-002

EROSION CONTROL DETAILS

6