

2/10/2023 11:39:00 AM

BIN 360-3/21037 SLE - ASC Expansion - Revit 2021/MEP21\_21006783.00\_SLE-East ASC Addition\_C.rvt

A

B

C

D

E

F

G

H

I

J

K

L

M

N

O

P

Q

R

S

T

U

V

W

X

Y

Z

AA

AB

AC

AD

AE

AF

AG

AH

AI

AJ

AK

AL

AM

AN

AO

AP

AQ

AR

AS

AT

AU

AV

AW

AX

AY

AZ

BA

BB

BC

BD

BE

BF

BG

BH

BI

BJ

BK

BL

BM

BN

BO

BP

BQ

BR

BS

BT

BU

BV

BW

BX

BY

BZ

CA

CB

CC

CD

CE

CF

CG

CH

CI

CJ

CK

CL

CM

CN

CO

CP

CQ

CR

CS

CT

CU

CV

CW

CX

CY

CZ

DA

DB

DC

DD

DE

DF

DG

DH

DI

DJ

DK

DL

DM

DN

DO

DP

DQ

DR

DS

DT

DU

DV

DW

DX

DY

DZ

EA

EB

EC

ED

EE

EF

EG

EH

EI

EJ

EK

EL

EM

EN

EO

EP

EQ

ER

ES

ET

EU

EV

EW

EX

EY

EZ

FA

FB

FC

FD

FE

FF

FG

FH

FI

FJ

FK

FL

FM

FN

FO

FP

FQ

FR

FS

FT

FU

FV

FW

FX

FY

FZ

GA

GB

GC

GD

GE

GF

GG

GH

GI

GJ

GK

GL

GM

GN

GO

GP

GQ

GR

GS

GT

GU

GV

GW

GX

GY

GZ

HA

HB

HC

HD

HE

HF

HG

HH

HI

HJ

HK

HL

HM

HN

HO

HP

HQ

HR

HS

HT

HU

HV

HW

HX

HY

HZ

IA

IB

IC

ID

IE

IF

IG

IH

II

IJ

IK

IL

IM

IN

IO

IP

IQ

IR

IS

IT

IU

IV

IW

IX

IY

IZ

JA

JB

JC

JD

JE

JF

JG

JH

JI

IJ

JK

IL

JM

JN

JO

JP

JQ

JR

JS

JT

JU

JV

JW

JX

JY

JZ

KA

KB

KC

KD

KE

KF

KG

KH

KI

KJ

KK

KL

KM

KN

KO

KP

KQ

KR

KS

KT

KU

KV

KW

KX

KY

KZ

LA

LB

LC

LD

LE

LF

LG

LH

LI

LJ

LK

LL

LM

LN

LO

LP

LQ

LR

LS

LT

LU

LV

LW

LX

LY

LZ

MA

MB

MC

MD

ME

MF

MG

MH

MI

MJ

MK

ML

MM

MN

MO

MP

MQ

MR

MS

MT

MU

MV

MW

MX

MY

MZ

NA

NB

NC

ND

NE

NF

NG

NH

NI

NJ

NK

NL

NM

NN

NO

NP

NQ

NR

NS

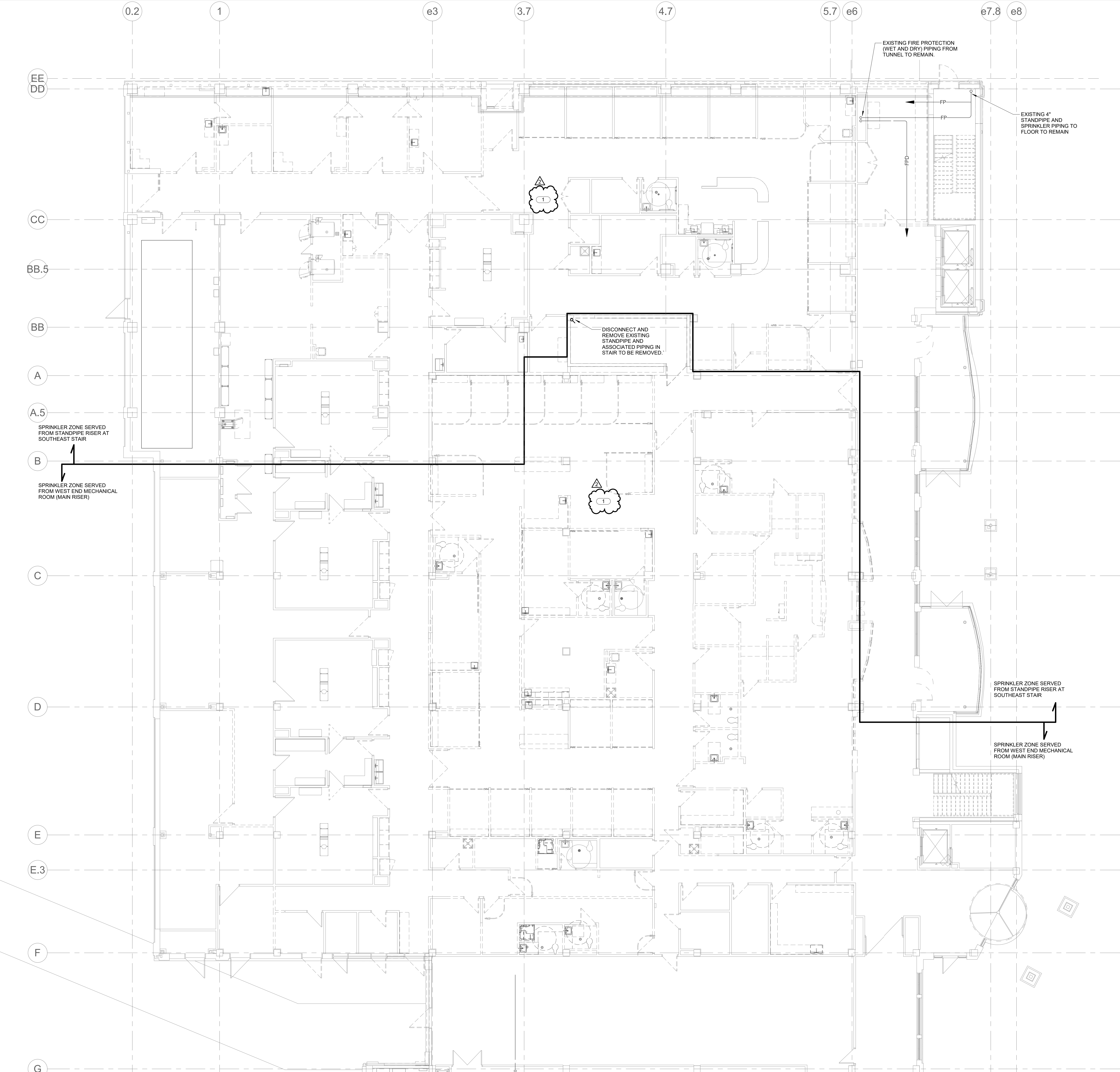

## SHEET NOTES:

1. REFER TO SHEET F000 FOR SYMBOLS AND GENERAL NOTES.

## KEYNOTES: - #

1. REMOVE FIRE SPRINKLER HEADS AND ASSOCIATED FIRE PROTECTION BRANCH PIPING AS REQUIRED IN SCOPE AREA TO ACCOMMODATE NEW WORK.

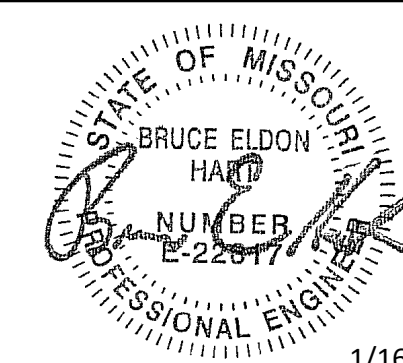

Bruce E. Hart - Engineer  
License - Missouri #E-22817

# ACI BOLAND ARCHITECTS

ACI/Boland, Inc.  
Kansas City | St. Louis  
1710 Wyandotte  
Kansas City, MO 64108  
T: 816.763.9600

Licensee's Certificate of Authority Number:  
Missouri: #000958

CONSTRUCTION  
DOCUMENTS



EAST HOSPITAL

ASC EXPANSION & RENOVATION

100 NE Saint Luke's Blvd

Lee's Summit, MO 64086

Date 01/16/2023  
Job Number 3-21037  
Drawn By MJO  
Checked By MJO/BEH

Revision		
Number	Date	Description
2	2/10/23	Addendum 2



1800 BALTIMORE  
SUITE 300  
KANSAS CITY, MO 64108  
P: 816.842.8437  
www.imegcorp.com  
IMEG CORP. RESERVES PROPRIETARY RIGHTS, INCLUDING COPYRIGHTS, TO THIS DRAWING AND THE DATA SHOWN THEREON. THIS DRAWING AND/OR DATA ARE THE EXCLUSIVE PROPERTY OF IMEG CORP. AND SHALL NOT BE USED OR REPRODUCED FOR ANY OTHER PROJECT WITHOUT THE EXPRESS WRITTEN APPROVAL AND PARTICIPATION OF IMEG CORP. ©2023 IMEG CORP.  
Missouri Certificate of Authority #001325536  
REF. SCALE IN INCHES PROJECT #21006783.00



1

1/8" = 1'-0"

LEVEL 01 DEMOLITION PLAN - FIRE PROTECTION - AREA B

F101B

© 2023 ACI/BOLAND, Inc.  
LEVEL 01 DEMOLITION PLAN - FIRE  
PROTECTION - AREA B

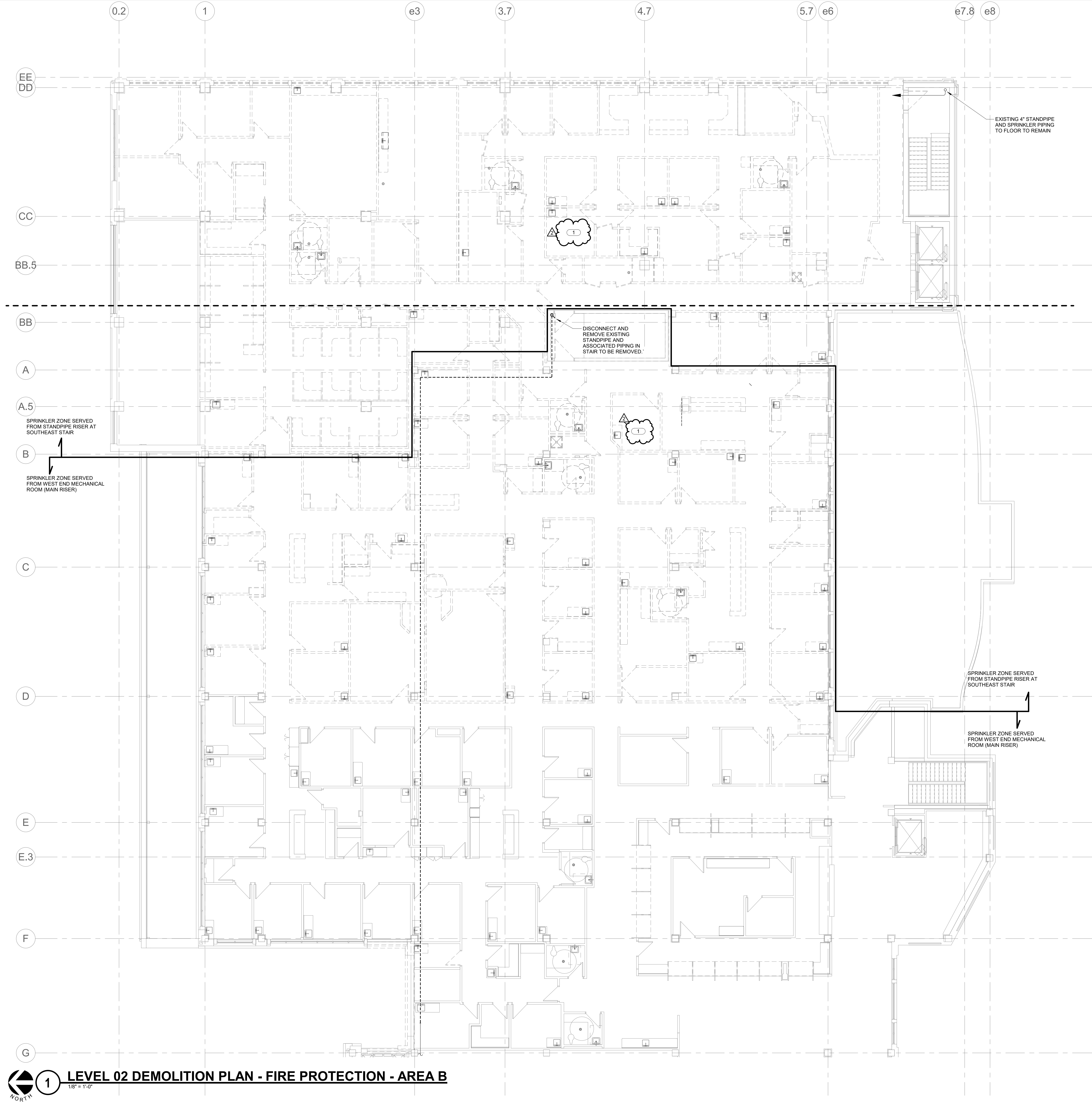

**SHEET NOTES:**

1. REFER TO SHEET F000 FOR SYMBOLS AND GENERAL NOTES.

**KEYNOTES:** (#)

1. REMOVE FIRE SPRINKLER HEADS AND ASSOCIATED FIRE PROTECTION BRANCH PIPING AS REQUIRED IN SCOPE AREA TO ACCOMMODATE NEW WORK.

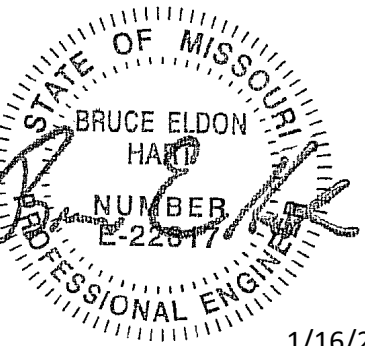

Bruce E. Hart - Engineer  
License - Missouri #E-22817

**ACI**  
**BOLAND**  
**ARCHITECTS**

ACI/Boland, Inc.  
Kansas City | St. Louis  
1710 Wyandotte  
Kansas City, MO 64108  
T: 816.763.9600

Licensee's Certificate of Authority Number:  
Missouri: #000958

CONSTRUCTION  
DOCUMENTS

**Saint Luke's**

EAST HOSPITAL

ASC EXPANSION & RENOVATION

100 NE Saint Luke's Blvd

Lee's Summit, MO 64086

Date 01/16/2023  
Job Number 3-21037  
Drawn By MJO  
Checked By MJO/BEH

Revision  
Number Date Description  
2 2/10/23 Addendum 2



1800 BALTIMORE  
SUITE 300  
KANSAS CITY, MO 64108  
P: 816.842.8437

www.imegcorp.com  
IMEG CORP. RESERVES PROPRIETARY RIGHTS, INCLUDING COPYRIGHTS, TO THIS DRAWING AND THE DATA SHOWN THEREON. SAID DRAWING AND/OR DATA ARE THE EXCLUSIVE PROPERTY OF IMEG CORP. AND SHALL NOT BE USED OR REPRODUCED FOR ANY OTHER PROJECT WITHOUT THE EXPRESS WRITTEN APPROVAL AND PARTICIPATION OF IMEG CORP. ©2023 IMEG CORP.  
Missouri Certificate of Authority #001325536  
REF. SCALE IN INCHES PROJECT #21006783.00



1

1/8" = 1'-0"

**LEVEL 02 DEMOLITION PLAN - FIRE PROTECTION - AREA B**

**F102B**

© 2023 ACI/BOLAND, Inc.  
LEVEL 02 DEMOLITION PLAN - FIRE  
PROTECTION - AREA B

#### SHEET NOTES:

1. REFER TO SHEET F000 FOR SYMBOLS AND GENERAL NOTES.

**FIRE PROTECTION GENERAL NOTES:**

1. MODIFY EXISTING FIRE SPRINKLER SYSTEM TO REQUIRE TO SERVE RENOVATED SPACE OR NEW SPACE. NEW SPACES SHALL BE NEW AREAS. FURNISH AND INSTALL ALL PIPE, HANGERS, VALVES, SPRINKLER HEADS, ETC. TO MEET THE REQUIREMENTS OF NFPA 13, LOCAL FIRE MARSHALL AND OWNERS INSURANCE COMPANY. SYSTEM TO BE DESIGNED BY A LICENSED PROFESSIONAL ENGINEER TO PROVIDE LIGHT HAZARD OCCUPANCY DENSITY OF 0.15 GPM/SQ. FT. OVER REMOTE 1500 SQ. FT. PATIENT ROOMS, 0.10 GPM/SQ. FT. CORRIDORS, MED. PADS, PROCEDURE AND TREATMENT ROOMS. PROVIDE MINIMUM DENSITY OF 0.15 GPM/SQ. FT. OVER REMOTE 2500 SQ. FT. (I.E. STORAGE ROOMS, DATA ROOM).
2. REFER TO THE PROJECT ARCHITECT FOR CEILING PLANS FOR CEILING TYPE, ELEVATION, ETC. COORDINATE SPRINKLER HEAD LAYOUT WITH THE CEILING DRIVING DESIGN.
3. WITH SPRINKLER HEADS SHALL BE QUICK RESPONSE FULLY CONCEALED WITH WHITE COVER.
4. ALL FIRE PROTECTION SYSTEMS SHALL BE NEW AND SHALL EXCEPT SHORT (15 MIN) CUT-OVER PERIODS.
5. AS THIS PLAN SHOWS THE GENERAL INTENT OF NEW WORK TO PERFORM, THE CONTRACTOR SHALL COORDINATE THE DEMOLITION WITH THE OWNER.
6. CLEARANCE OF ALL WORK SHALL BE MAINTAINED. FIRE SPRINKLER CONTRACTOR SHALL REMOVE ALL EXISTING SPRINKLER STRUCTURE AND ALL OTHER TRADES.

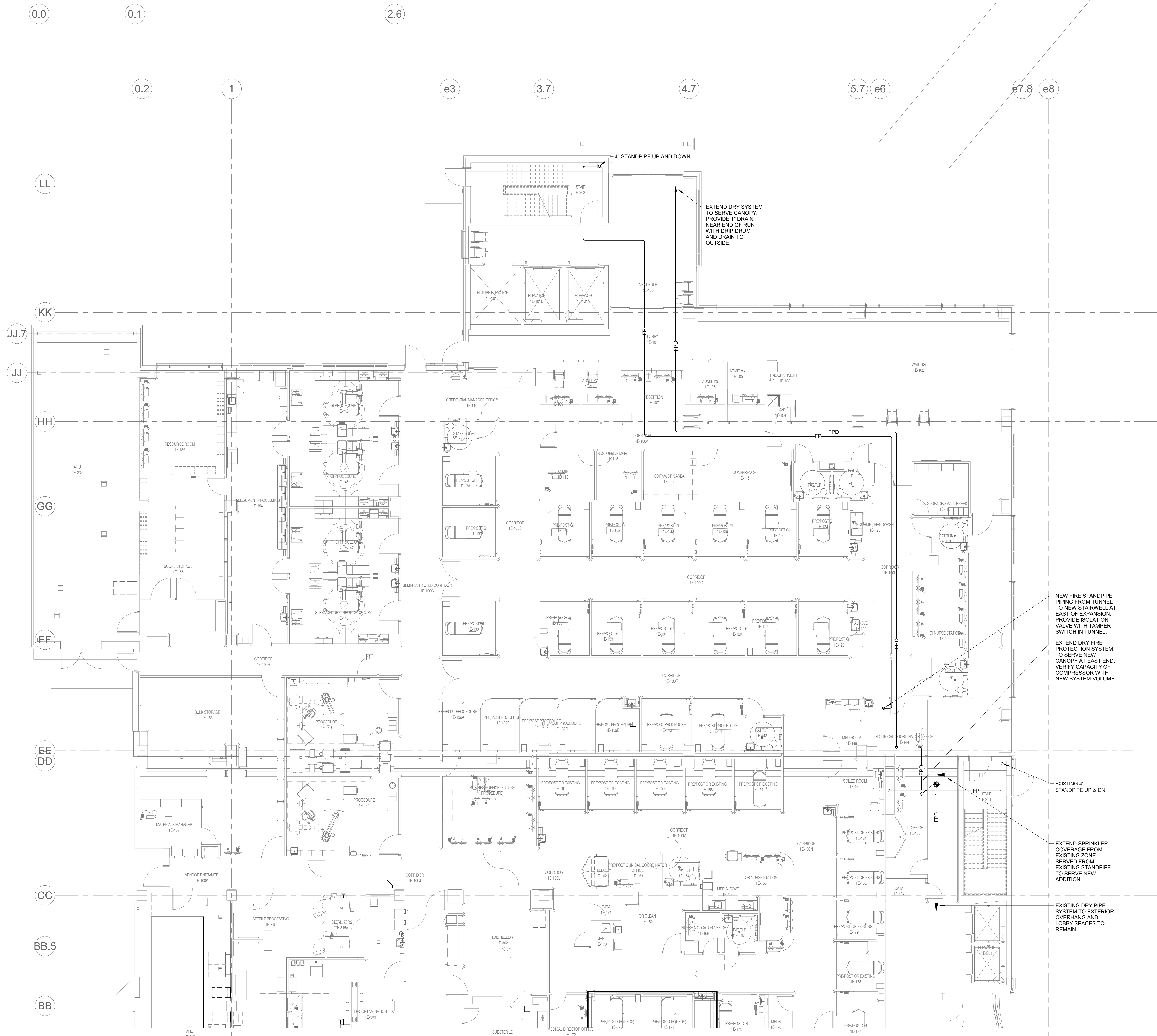
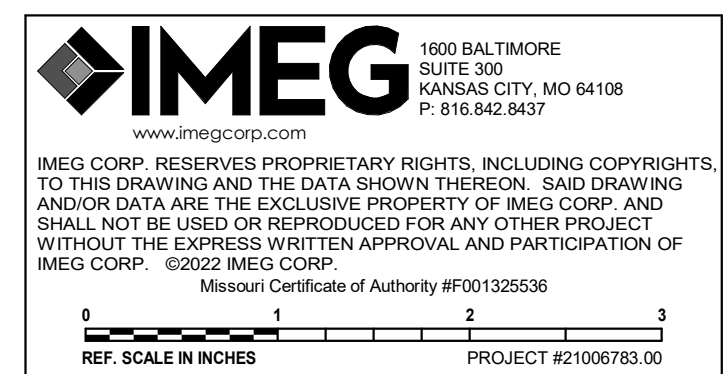

1531/

**LEVEL 01 PLAN - FIRE PROTECTION - AREA A**

1/8" = 1'-0"

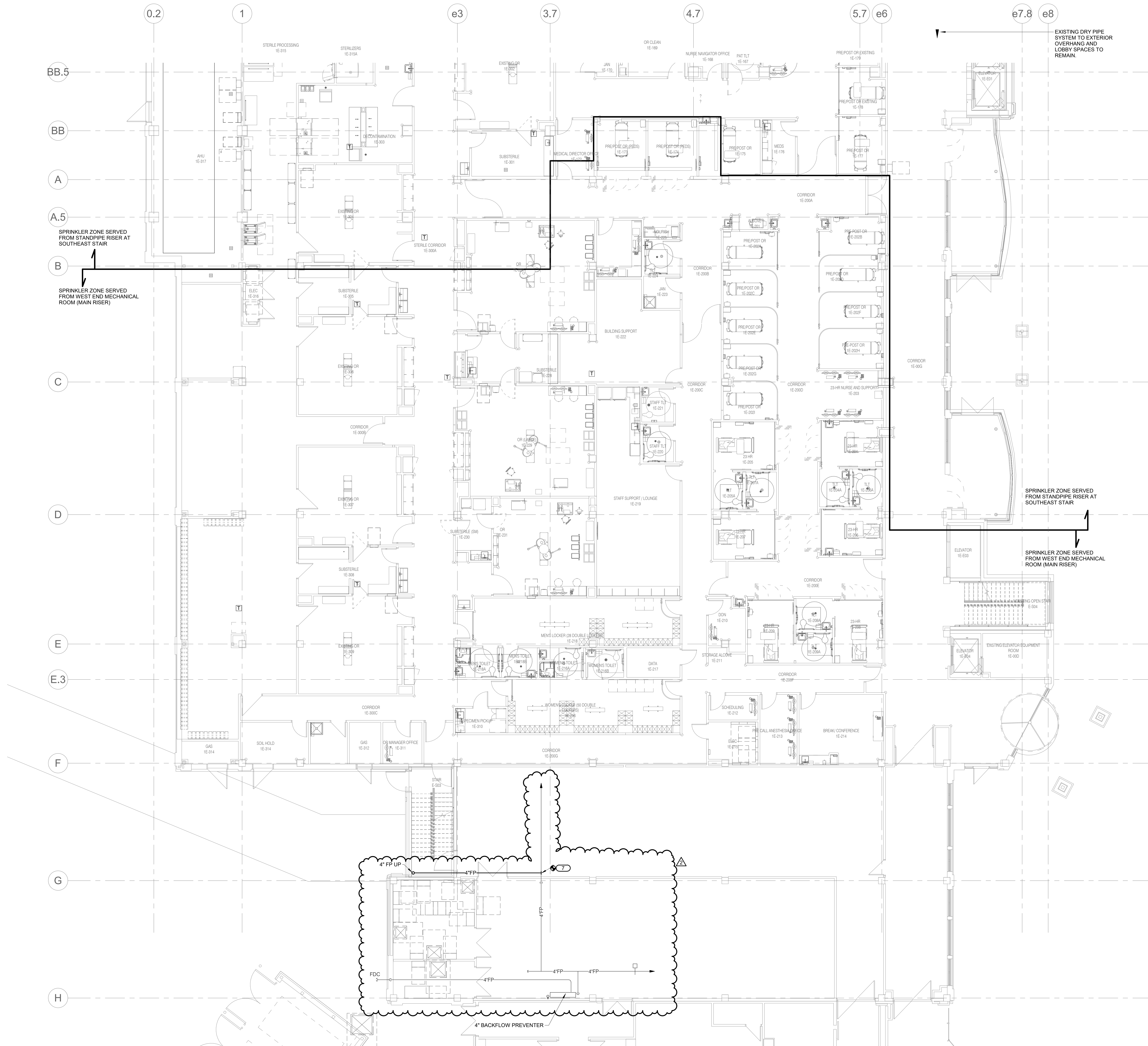

**1 LEVEL 01 PLAN - FIRE PROTECTION - AREA B**

1/8" = 1'-0"

SHEET NOTES

1. REFER TO SHEET F000 FOR SYMBOLS AND GENERAL NOTES.

#### FIRE PROTECTION GENERAL NOTES

1. MODIFY EXISTING FIRE SPRINKLER SYSTEM AS REQUIRED TO SERVE RENOVATED SPACE OR PROVIDE NEW SYSTEM IN ADDITION AND NEW BRANCHES TO SERVE RENOVATED SPACE. HANGERS, VALVES, SPRINKLER HEADS, ETC. SHALL BE INSTALLED IN ACCORDANCE WITH NFPA 13, LOCAL FIRE MARSHALL AND OWNERS REQUIREMENTS. SYSTEM TO BE DESIGNED BY LICENSED P.E. CONTRACTOR AND ENGINEER TO PROVIDE LIGHT HAZARD OCCUPANCY DENSITY OF 10 GPM/SQ. FT. OVER REMOTE 1500 SQ. FT. (1000 GPM MIN. FLOW) OFFICES, CORRIDORS, M.E.D. POTS, PROCEDURE AND ORDINARY HAZARD OCCUPANCY DENSITY OF 15 GPM/SQ. FT. OVER MOST OF THE (I.E. STORAGE ROOMS, DATA ROOM).
2. PROVIDE HANGING DOWN SUSPENDED CEILING PLANS FOR CEILING TYPE, ELEVATION, ETC. COORDINATE SPRINKLER HEAD LAYOUT WITH CEILING LAYOUT.
3. SPRINKLER HEADS SHALL BE QUICK RESPONSE FULLY CONCEALED WITH WHITE COVER.
4. ALL FIRE PROTECTION SYSTEMS SHALL BE TESTED AND EXCEPT FOR SHORT (4 HR.) CUT-OVER PERIODS.
5. AS THIS PLAN SHOWS THE GENERAL INTENT, THE CONTRACTOR IS TO BE RESPONSIBLE FOR THE CONTRACTOR SHALL COORDINATE DEMOLITION WITH THE OWNER.
6. EARTH ABOVE CEILING SHALL BE LIMITED. FIRE SPRINKLER CONTRACTOR COORDINATE ALL PIPE ROUTINGS WITH ELECTRICAL CONTRACTOR.
7. EXTEND NEW SPRINKLER BRANCH FROM EXISTING SPRINKLER PIPE ROUTE TO NEW STANDPIPE IN STAIR.

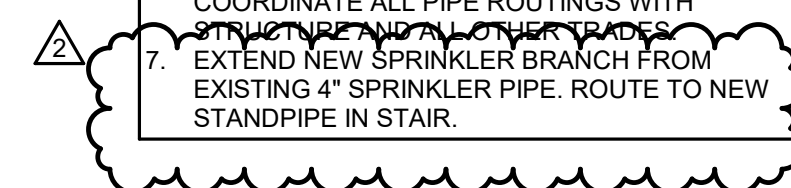

SPRINKLER ZONE SERVED  
FROM STANDPIPE RISER AT  
SOUTHEAST CORNER

SPRINKLER ZONE SERVED  
FROM WEST END MECHANICAL  
ROOM (MAIN RISER)



www.imgecorp.com

IMEG CORP. RESERVES PROPRIETARY RIGHTS, INCLUDING COPYRIGHT TO THIS DRAWING AND THE DATA SHOWN THEREON. SAID DRAWING AND/OR DATA ARE THE EXCLUSIVE PROPERTY OF IMEG CORP. AND SHALL NOT BE USED OR REPRODUCED FOR ANY OTHER PROJECT WITHOUT THE EXPRESS WRITTEN APPROVAL AND PARTICIPATION OF IMEG CORP. ©2022 IMEG CORP.

Missouri Certificate of Authority #F001325536

0 1 2 3  
REF. SCALE IN INCHES PROJECT #21000783.00

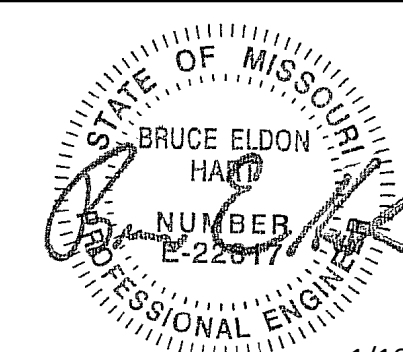
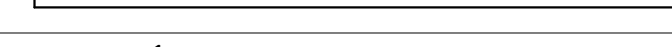

Bruce E. Hart - Engineer  
License - Missouri #E-22817

1/16/2023

**ACI**  
**BOLAND**  
ARCHITECTS

ACI/Boland, Inc.  
Kansas City | St. Louis  
1710 Wyandotte  
Kansas City, MO 64108  
T: 816.763.9600

Licensee's Certificate of Authority Number  
Missouri: #000958

CONSTRUCTION  
DOCUMENTS

# Saint Luke's

EAST HOSPITAL

ASC EXPANSION & REN  
100 NE Saint Luke's Blvd

Lee's Summit, MO 64086

Date	01/16/2023
Job Number	3-21037
Drawn By	MJO
Checked By	MJO/BEH

Revision		
Number	Date	Description
2	2/10/23	Addendum 2

F201B

© 2023 ACI/BOLAND, Inc.

AREA B



**SHEET NOTES:**  
1. REFER TO SHEET F000 FOR SYMBOLS AND GENERAL NOTES.

**FIRE PROTECTION GENERAL NOTES:**  
1. MODIFY EXISTING FIRE SPRINKLER SYSTEM AS REQUIRED TO SERVE RENOVATED SPACE OR PROVIDE NEW SYSTEM IN ADDITION AND NEW AREAS. FURNISH AND INSTALL ALL PIPE, HANGERS, VALVES, SPRINKLER HEADS, ETC. FOR COMPLETE SPRINKLER COVERAGE PER NFPA 13, LOCAL FIRE MARSHALL AND OWNERS INSURANCE COMPANY. SYSTEM TO BE HYDRAULICALLY CALCULATED AND DESIGNED TO PROVIDE LIGHT HAZARD OCCUPANCY DENSITY OF 10 GPM/S.F. OVER REMOTE 1500 S.F. (I.E. PATIENT ROOMS, TOILETS, OFFICES, CORRIDORS, MED PATS. PROCEDURE) AND ORDINARY HAZARD OCCUPANCY DENSITY OF 15 GPM/S.F. OVER REMOTE 2500 S.F. (I.E. STORAGE ROOMS, DATA ROOM).  
2. REFER TO ARCHITECTURAL REFLECTED CEILING PLANS FOR CEILING TYPE, ELEVATION, ETC. COORDINATE SPRINKLER HEAD LAYOUT WITH ALL CEILING DEVICES.  
3. SPRINKLER HEADS SHALL BE QUICK RESPONSE FULLY CONCEALED WITH WHITE COVER.  
4. ALL FIRE PROTECTION SYSTEMS SHALL BE KEPT ACTIVE, EXCEPT FOR SHORT (4 HR) CUT-OVER PERIODS.  
5. AS THIS PLAN SHOWS THE GENERAL INTENT OF NEW WORK TO BE PERFORMED, THE CONTRACTOR SHALL COORDINATE DEMOLITION WITH THE OWNER.  
6. CLEARANCE ABOVE CEILINGS SHALL BE LIMITED. FIRE SPRINKLER CONTRACTOR COORDINATE ALL PIPE ROUTINGS WITH STRUCTURE AND ALL OTHER TRADES.

STATE OF MISSOURI  
BRUCE ELDON  
HART  
NUMBER  
22817  
PROFESSIONAL ENGINEER  
1/16/2023  
Bruce E. Hart - Engineer  
License - Missouri #E-22817

**ACI BOLAND ARCHITECTS**  
ACI/Boland, Inc.  
Kansas City | St. Louis  
1710 Wyandotte  
Kansas City, MO 64108  
T: 816.763.9600  
Licensee's Certificate of Authority Number:  
Missouri: #000958

**Saint Luke's**  
EAST HOSPITAL  
ASC EXPANSION & RENOVATION  
100 NE Saint Luke's Blvd  
Lee's Summit, MO 64086

CONSTRUCTION DOCUMENTS

Date 01/16/2023  
Job Number 3-21037  
Drawn By MJO  
Checked By MJO/BEH

Revision  
Number Date Description  
2 2/10/23 Addendum 2

**IMEG**  
1800 BALTIMORE  
SUITE 300  
KANSAS CITY, MO 64108  
P: 816.542.8437  
www.imegcorp.com  
IMEG CORP. RESERVES PROPRIETARY RIGHTS, INCLUDING COPYRIGHTS, TO THIS DRAWING AND THE DATA SHOWN THEREON. THIS DRAWING AND/OR DATA ARE THE EXCLUSIVE PROPERTY OF IMEG CORP. AND SHALL NOT BE USED OR REPRODUCED FOR ANY OTHER PROJECT WITHOUT THE EXPRESS WRITTEN APPROVAL AND PARTICIPATION OF IMEG CORP. ©2023 IMEG CORP.  
Missouri Certificate of Authority #001325536  
REF. SCALE IN INCHES PROJECT #21006783.00

**F202A**  
© 2023 ACI/BOLAND, Inc.  
LEVEL 02 PLAN - FIRE PROTECTION - AREA A

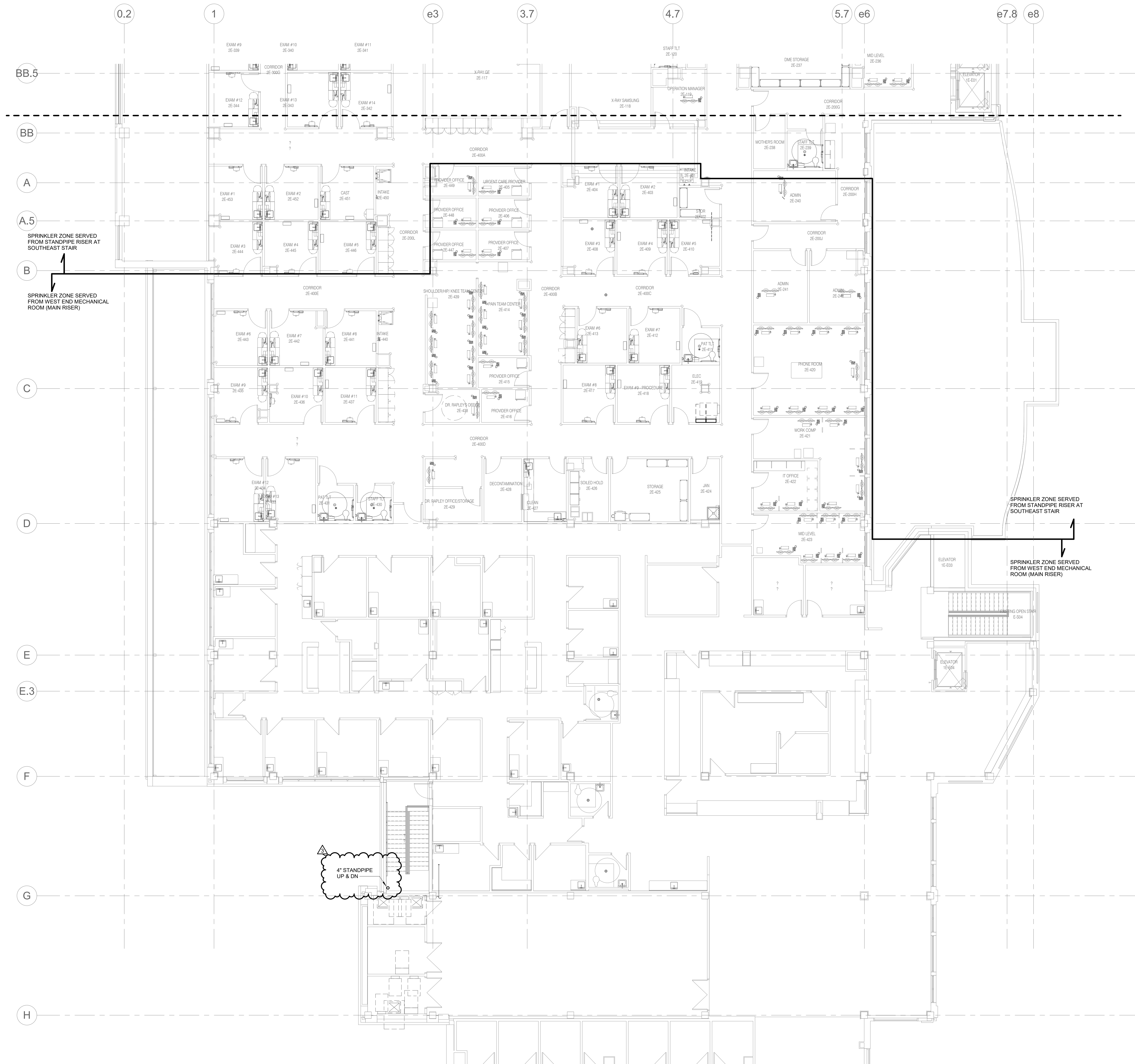

 **1** **LEVEL 02 PLAN - FIRE PROTECTION - AREA B**  
1/8" = 1'-0"

**SHEET NOTES:**

1. REFER TO SHEET F000 FOR SYMBOLS AND GENERAL NOTES.

**FIRE PROTECTION GENERAL NOTES:**

1. MODIFY EXISTING FIRE SPRINKLER SYSTEM AS REQUIRED TO SERVE RENOVATED SPACE OR ADDITIONAL SPACE TO BE ADDED TO NEW AREAS. FURNISH AND INSTALL ALL PIPES, HANGERS, VALVES, SPRINKLER HEADS, ETC. TO MEET LATEST SPRINKLER CODES AND NFPA 13. LOCAL FIRE MARSHALL AND OWNERS INSURANCE COMPANY, SYSTEM TO BE REVIEWED AND APPROVED. CONTRACTOR TO BE DESIGNER TO PROVIDE LIGHT HAZARD OCCUPANCY (DETERMINED TO 10 SPIN/SEC. OR 1500 LUMENS/100 SQ. FT. (E.I. PATIENT ROOMS, TOILETS, OFFICES, CORRIDORS, MED. PANTS, PROCEDURE) AND LIGHT HAZARD OCCUPANCY (DETERMINED TO 1500 LUMENS/100 SQ. FT. OF 15 PMIS/F. OVER REMOTE 2500 S.F. (I.E. STORAGE ROOMS, DATA ROOM).
2. PROVIDE HATCH CUTOUTS, EXPOSED CEILING PLANS FOR CEILING TYPE, ELEVATION, ETC. COORDINATE SPRINKLER HEAD LAYOUT WITH CEILING DESIGN.
3. SPRINKLER HEADS SHALL BE QUICK RESPONSE FULLY CONCEALED WITH COVER.
4. ALL FIRE PROTECTION SYSTEMS SHALL BE IN PLACE, EXCEPT FOR PUMP (4 HR) CUT-OFF PERIODS.
5. AS THIS PHASE SHOWS THE GENERAL INTENT OF NEW WORK TO BE COMPLETED, THE CONTRACTOR SHALL COORDINATE DEMOLITION WITH THE OWNER.
6. EARTH AND ABOVE CEILING SHALL BE LIMITED. FIRE SPRINKLER CONTRACTOR COORDINATE ALL PROJECTS WITH STRUCTURE AND ALL OTHER TRADES.

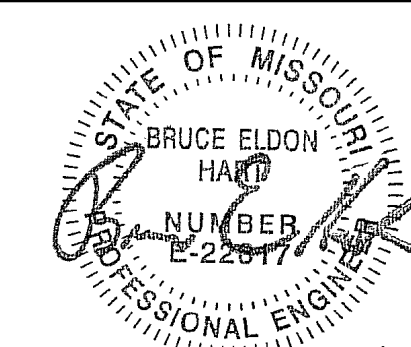
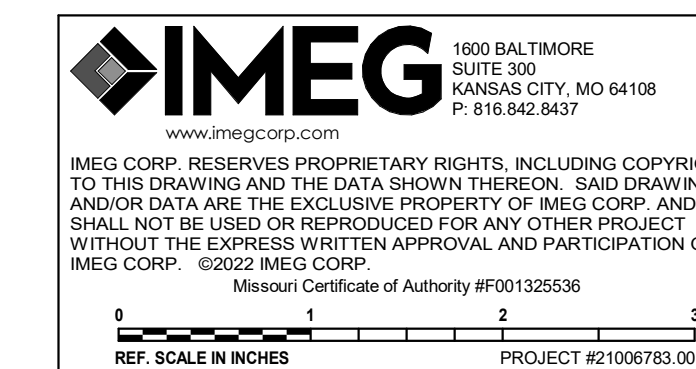

Bruce E. Hart - Engineer  
License - Missouri #E-22817

1/16/2023

**ACI**  
**BOLAND**  
ARCHITECTS

ACI/Boland, Inc.  
Kansas City | St. Louis  
1710 Wyandotte  
Kansas City, MO 64108  
T: 816.763.9600

Licensee's Certificate of Authority Number:  
Missouri: #000958

CONSTRUCTION  
DOCUMENTS
**Saint Luke's.**

**EAST HOSPITAL**

100 NE Saint Luke's Blvd

100 NE Saint Luke's Blvd  
Lee's Summit, MO 64086

Date	01/16/2023
Job Number	3-21037
Drawn By	MJO
Checked By	MJO/BEH

Revision		
Number	Date	Description
3	Date 3	Addendum 1

F202B

© 2023 ACI/BOLAND, Inc

1/16/2023 5:48:30 PM

BIM 360://3-21037 SLE - ASC Expansion - Revit 2021/MEP21\_21006783.00\_SLE-East ASC Addition\_C.rvt

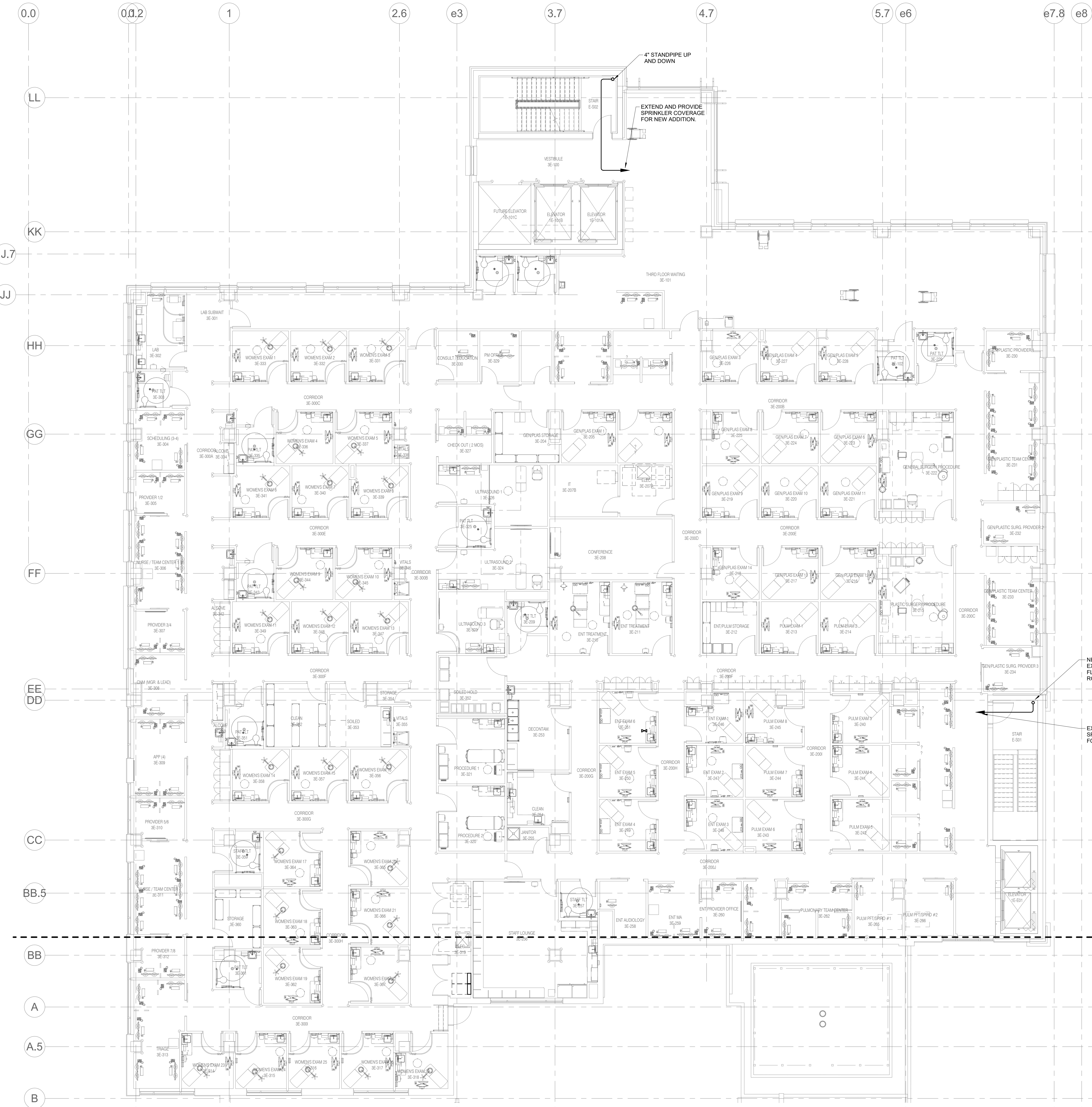

**SHEET NOTES:**  
1. REFER TO SHEET F000 FOR SYMBOLS AND GENERAL NOTES.

**FIRE PROTECTION GENERAL NOTES:**  
1. MODIFY EXISTING FIRE SPRINKLER SYSTEM AS REQUIRED TO SERVE RENOVATED SPACE OR PROVIDE NEW SYSTEM IN ADDITION AND NEW AREAS. FURNISH AND INSTALL ALL PIPE, HANGERS, VALVES, SPRINKLER HEADS, ETC. FOR COMPLETE SPRINKLER COVERAGE PER NFPA 13, LOCAL FIRE MARSHALL AND OWNERS INSURANCE COMPANY. SYSTEM TO BE HYDRAULICALLY CALCULATED AND DESIGNED TO PROVIDE LIGHT HAZARD OCCUPANCY DENSITY OF 10 GPM/S.F. OVER REMOTE 1500 S.F. (I.E. PATIENT ROOMS, TOILETS, OFFICES, CORRIDORS, MED PATS. PROCEDURE) AND ORDINARY HAZARD OCCUPANCY DENSITY OF 15 GPM/S.F. OVER REMOTE 2500 S.F. (I.E. STORAGE ROOMS, DATA ROOM).  
2. REFER TO ARCHITECTURAL REFLECTED CEILING PLANS FOR CEILING TYPE, ELEVATION, ETC. COORDINATE SPRINKLER HEAD LAYOUT WITH ALL CEILING DEVICES.  
3. SPRINKLER HEADS SHALL BE QUICK RESPONSE FULLY CONCEALED WITH WHITE COVER.  
4. ALL FIRE PROTECTION SYSTEMS SHALL BE KEPT ACTIVE, EXCEPT FOR SHORT (4 HR) CUT-OVER PERIODS.  
5. AS THIS PLAN SHOWS THE GENERAL INTENT OF NEW WORK TO BE PERFORMED, THE CONTRACTOR SHALL COORDINATE DEMOLITION WITH THE OWNER.  
6. CLEARANCE ABOVE CEILINGS SHALL BE LIMITED. FIRE SPRINKLER CONTRACTOR COORDINATE ALL PIPE ROUTINGS WITH STRUCTURE AND ALL OTHER TRADES.

**STATE OF MISSOURI**  
**BRUCE ELDON**  
**HART**  
**PROFESSIONAL ENGINEER**  
1/16/2023  
Bruce E. Hart - Engineer  
License - Missouri #E-22817

**ACI BOLAND ARCHITECTS**  
ACI/Boland, Inc.  
Kansas City | St. Louis  
1710 Wyandotte  
Kansas City, MO 64108  
T: 816.763.9600  
Licensee's Certificate of Authority Number:  
Missouri: #000958

**Saint Luke's**  
EAST HOSPITAL  
ASC EXPANSION & RENOVATION  
100 NE Saint Luke's Blvd  
Lee's Summit, MO 64086

CONSTRUCTION DOCUMENTS

Date 01/16/2023  
Job Number 3-21037  
Drawn By MJO  
Checked By MJO/BEH

Revision  
Number Date Description

**IMEG**  
1800 BALTIMORE  
SUITE 300  
KANSAS CITY, MO 64108  
P: 816.542.8437  
www.imegcorp.com  
IMEG CORP. RESERVES PROPRIETARY RIGHTS, INCLUDING COPYRIGHTS, TO THIS DRAWING AND THE DATA SHOWN THEREIN. SAID DRAWING AND/OR DATA ARE THE EXCLUSIVE PROPERTY OF IMEG CORP. AND SHALL NOT BE USED OR REPRODUCED FOR ANY OTHER PROJECT WITHOUT THE EXPRESS WRITTEN APPROVAL AND PARTICIPATION OF IMEG CORP. ©2023 IMEG CORP.  
Missouri Certificate of Authority #001325536  
REF. SCALE IN INCHES PROJECT #21006783.00

**LEVEL 03 PLAN - FIRE PROTECTION - AREA A**  
1/8" = 1'-0"

**F203A**  
© 2023 ACI/BOLAND, Inc.  
LEVEL 03 PLAN - FIRE PROTECTION - AREA A