



LEE'S SUMMIT MISSOURI

RELEASE FOR LAWN SPRINKLER SYSTEM IN CITY OF LEE'S SUMMIT RIGHT OF WAY (RESIDENTIAL)

In consideration for the City of Lee's Summit's permission to extend a Lawn Irrigation System into the City's right of way at (legal description of the property):

Lot No. 79 Plat Title Monticello 3 plat Address: 1117 NE boston ct.
County: JACKSON State: MO

I, Truman Humes II, the undersigned, successors, and assigns do hereby release and forever discharge the City of Lee's Summit, its employees and/or agents from and against any and all liability, claims and demands for any use arising out of, relating to, or being in any way connected with work or service by the City, its employees or agents within the City's right of way for any purpose whatsoever.

NOW THEREFORE, the Undersigned hereby declares that said property described above shall be held, sold and conveyed subject to the release herein and said release shall run with the real property and be binding on all parties having any part thereof, their heirs, successors and assigns.

IN WITNESS WHEREOF, this release has been read, signed and sealed this 30 day of January, 2023

By: Mark Humes II
MARK HUMES II Truman Humes II
Printed or Typed Name

INDIVIDUAL ACKNOWLEDGMENT

STATE OF MISSOURI
COUNTY OF JACKSON

ON THIS, The 30 day of January, 2023 before me, a Notary Public, personally appeared:
MARK HUMES II

proved to me on the basis of satisfactory evidence to be the person(s) whose name(s) subscribed to the within instrument, and acknowledged that he/she/they executed the same for the purposes stated therein and no other.

WITNESS my hand and official seal in the County and State aforesaid, the day and year first above written.

/s/ Kim Finnigan
Notary Public Signature

Kim Finnigan
Printed or Typed Name

My Commission Expires:

12-26-25

KIM FINNIGAN
Notary Public - Notary Seal
STATE OF MISSOURI
Jackson County

My Commission Expires: December 26, 2025
Commission #13815138

(Seal)

CONSTRUCTION STAKE PLOT PLAN

Ordered by: TRUMARK HOMES

Description: LOT 79 MONTICELLO - 3RD PLAT, LEES SUMMIT, MO.

Address: 1117 NE GOSHON CT.

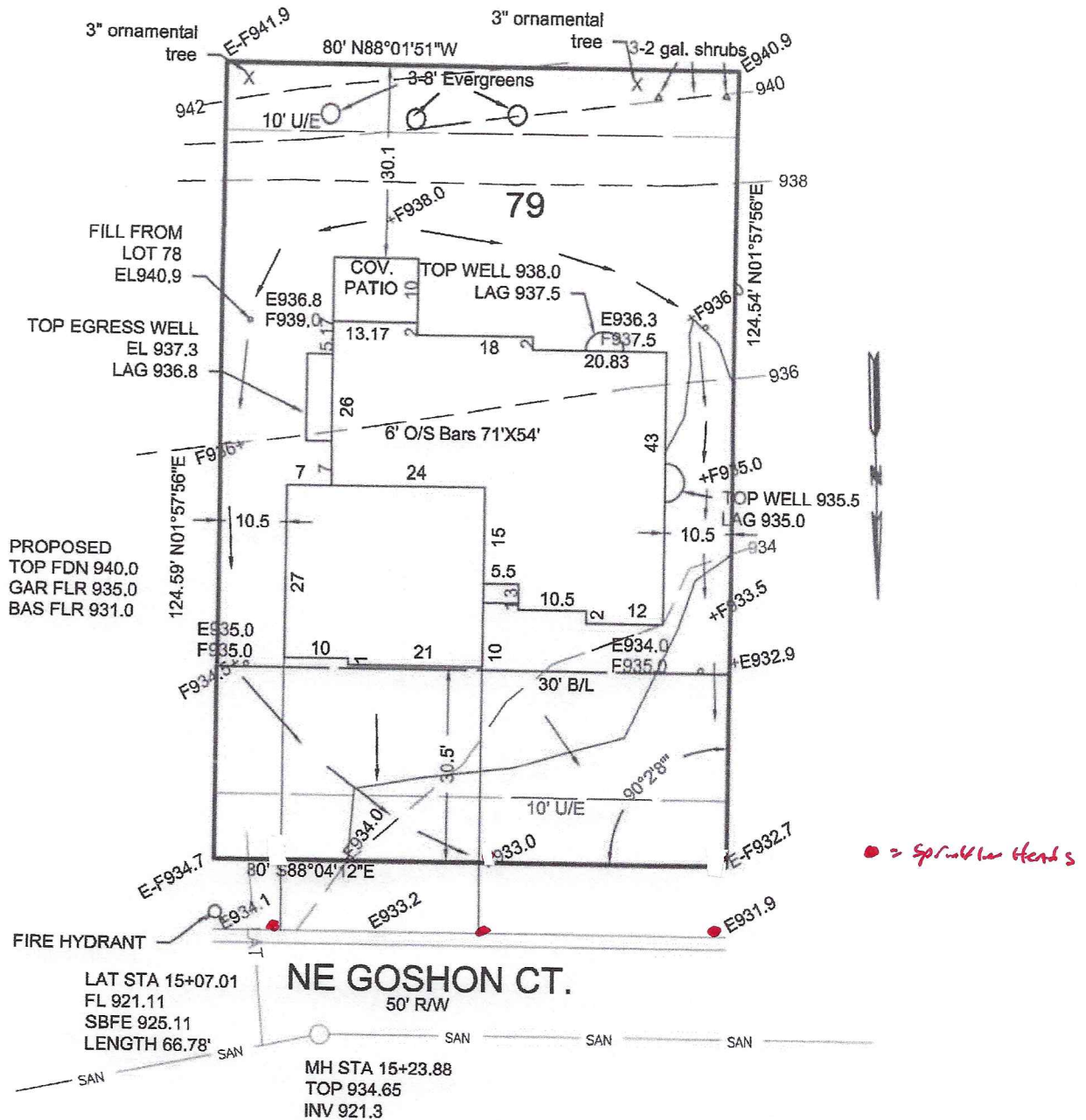

STAKED ON 4-11-2022

Note required-

"Per Ordinance 7690, Section 3.10 The builders are required to put a Minimum of three Evergreen Trees, two ornamental trees and three shrubs, on each lot adjacent to the Lake Ridge Meadows and Dalton's Ridge subdivisions, acknowledging that the goal is to provide a visual buffer for the property to the north. No final certificate of occupancy shall be issued for the individually affected lot until such time as the required number of trees and shrubs are planted on said lot. The required landscaping shall be planted within 20 feet of the rear property line. The required landscaping shall meet the minimum size requirements of the UDO at the time of Planting (i.e. 8' for Evergreen trees, 3" caliper for ornamental trees and 2-gallon container for shrubs)."

= DRAINAGE PATTERN

CONSTRUCTION ENGINEERING SERVICES, INC.

16810-C East 40 Highway
Independence, MO 64055
(816)478-2323
lee@engineeringkc.com
SCALE: 1"=20'
DATE: 3/29/2022
JOB NO:18279

LEE BODENHEIMER, L.S.
Land Surveyor

