

project synopsis:

Owner: Mark Kulp
M&S Desserts Inc.
348 SW Blue Parkway
Lee's Summit, Missouri 64063

Project Manager: Johnathon R. Phillips, AIA
Davidson Architecture & Engineering
4301 Indian Creek Parkway
Overland Park, Kansas 66207
p: 913.451.9390

Governing Municipality: Lee's Summit, Missouri

construction type: II-B (assumed)

stories: one

fire suppression: no

occupancy: A2

Governing Code: 2018 International Existing Building Code
2018 International Plumbing Code
2018 International Mechanical Code
2018 International Electrical Code
2018 International Fuel and Gas Code
2018 International Fire Code
2009 ICC/ANSI A117.1

sheet index:

A1 site plan, floor plan & RCP
M101 HVAC floor plan
E1.01 electrical symbols, abbreviations, and notes
E2.01 electrical plan, schedule, and diagrams
E3.01 electrical specifications
E3.02 electrical specifications

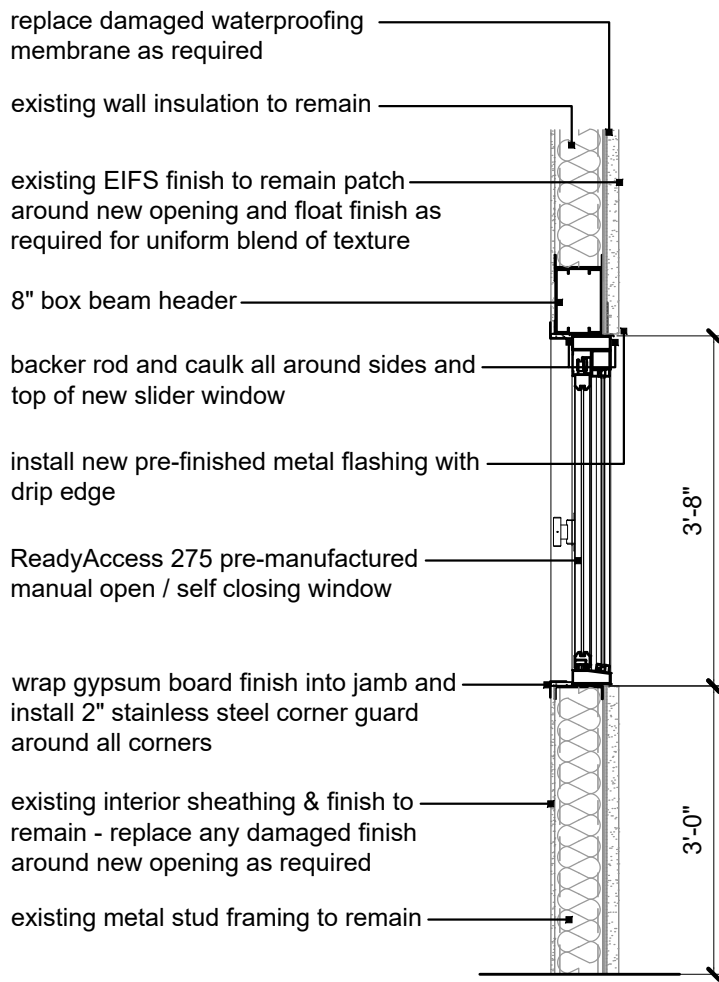

4 drive-thru window section detail
scale: 1/2" = 1'-0"

door and hardware notes:

Door 01
3'-0" x 7'-0" x 1-3/4" solid core wood door, stained, in hollow metal frame, painted.
Provide 3 hinges, office lockset, surface closer, and silencers. Confirm hardware function, locking and keying with owner.

- Door frames shall be 16 ga. with mitered and welded corners.
- Doors with closers shall have ball bearing hinges. Threshold shall coordinate with adjacent floor finish at either side.
- Hardware shall be heavy-duty, commercial grade, level 1 w/ lever handle.
- Finish hardware shall meet article III of the A.D.A.

partition type:

[P1] interior partition: 3-5/8" metal studs as 16" o.c. with 1/2" plywood on both sides and white FRP finish to bottom of acoustical ceiling. Stud gauge per supplier.

finish schedule:

Floor: Existing tile to remain

Walls: FRP - full height (white)

Base: 6" vinyl cove base (charcoal)

Ceiling: 2'x2' kitchen grade ceiling tiles to match existing

Corner Guard: 2" x 2" stainless steel

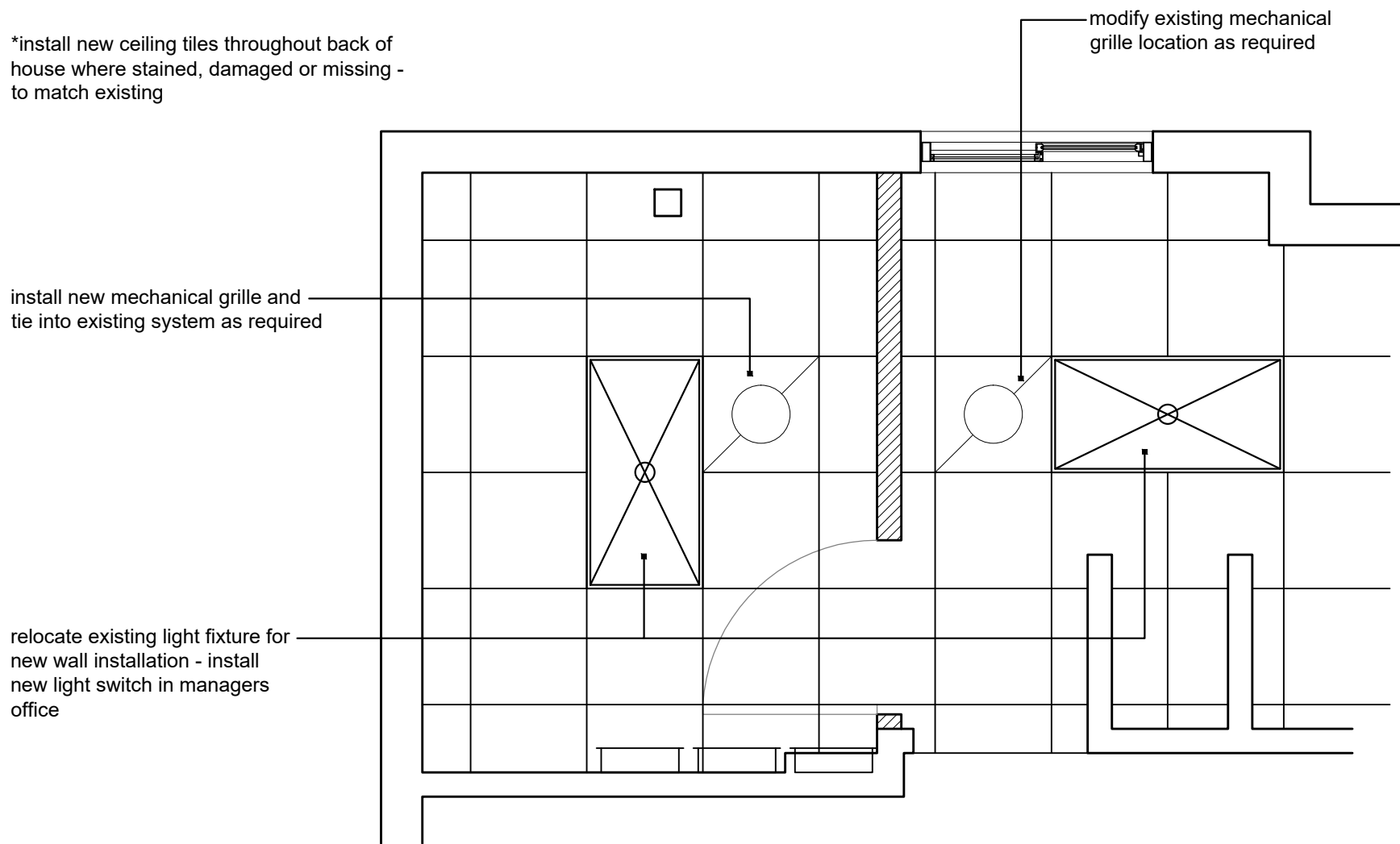

3 enlarged reflected ceiling plan
scale: 3/8" = 1'-0"

* GC shall verify new drive-thru window location does not interfere with existing structural elements prior to demo - notify Architect and Owner of any on-site conditions not aligning with construction drawings

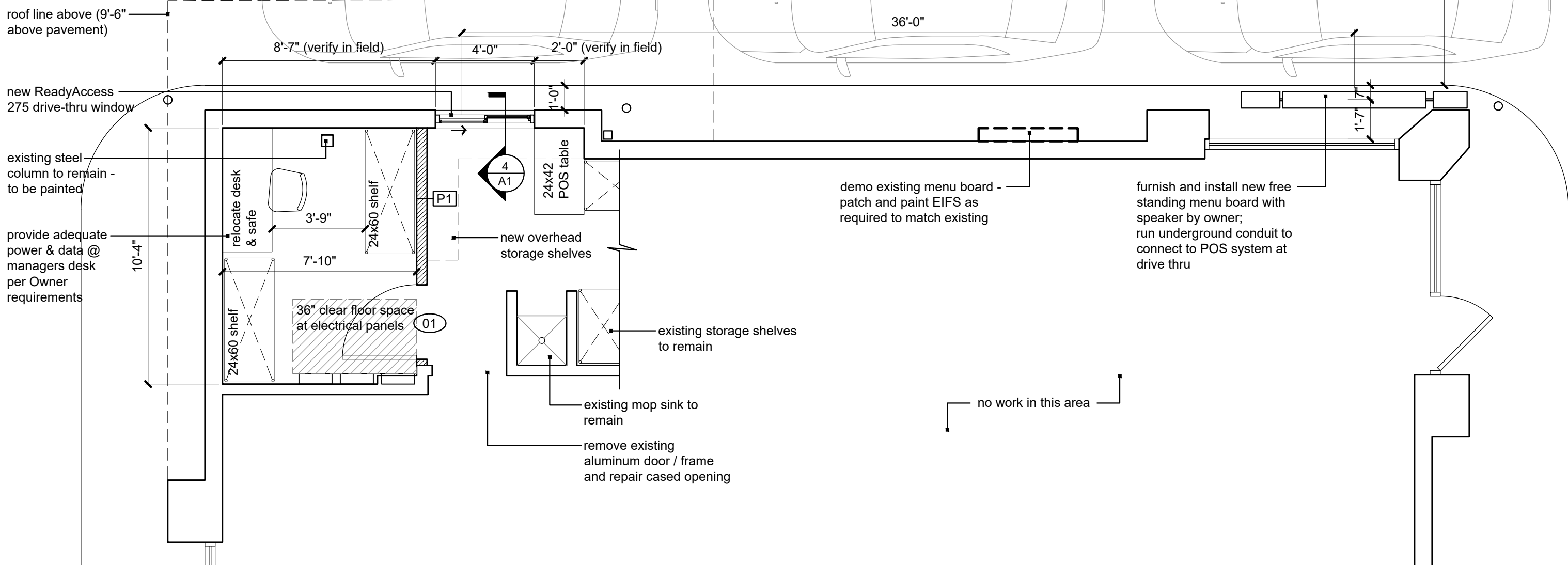

2 floor plan
scale: 1/4" = 1'-0"

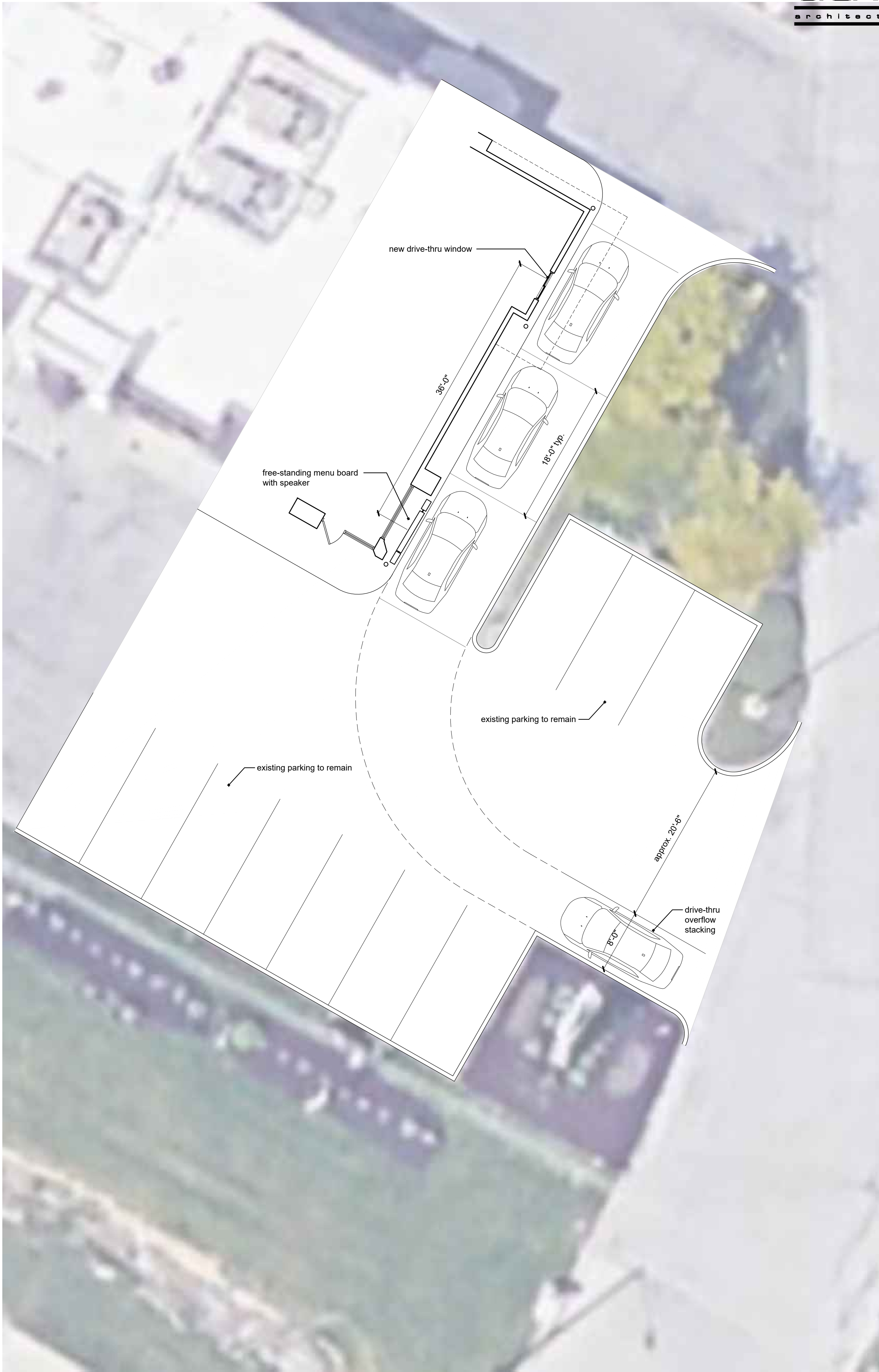

1 site plan
scale: 1/8" = 1'-0"



Q:\WEC\PROJECTS\2022\2215700E - BASKIN ROBBINS\DRAWINGS\BASKIN ROBBINS - MECH.DWG : 12/6/2022 10:15:20 AM : welch

GENERAL NOTES:

1. PRIOR TO SUBMITTING BID, VISIT THE JOB SITE AND BECOME FULLY ACQUAINTED WITH THE EXISTING CONDITIONS OF THE PROJECT. REVIEW GENERAL NOTES, SPECIFICATIONS AND OTHER DISCIPLINE'S DRAWINGS FOR ADDITIONAL REQUIREMENTS THAT MAY NOT BE SPECIFICALLY CALLED OUT IN THIS PORTION OF THE CONSTRUCTION DOCUMENTS. NOTIFY ARCHITECT, TENANT AND ENGINEER OF ANY DISCREPANCIES PRIOR TO SUBMISSION OF BID.
2. EXISTING CONDITIONS WERE TAKEN FROM AS BUILT DRAWINGS AND SITE VISITS AND MAY NOT REFLECT EXACT "AS-BUILT" CONDITIONS. COORDINATE DEMOLITION WORK AND NEW WORK WITH EXISTING CONDITIONS AND OTHER TRADES PRIOR TO CONSTRUCTION.
3. REFER TO ARCHITECTURAL DRAWINGS FOR RELATED CONSTRUCTION DETAILS AS APPLICABLE TO THE PLUMBING SYSTEMS. VERIFY CHASE AND PENETRATION LOCATIONS SHOWN ON THE ARCHITECTURAL DRAWINGS THAT ARE INTENDED FOR PIPING MEET REQUIREMENTS.
4. INSTALL PIPING PARALLEL TO BUILDING LINES, UNLESS NOTED OTHERWISE.
5. COORDINATE LOCATION OF EQUIPMENT AND SUPPORTS WITH LOCATION OF ACCESS PANELS/DOORS TO ENABLE SERVICE OF EQUIPMENT. IF NO ACCESS PANEL IS SHOWN, PROVIDE ACCESS PANEL IN SIZE REQUIRED FOR MAINTENANCE OF EQUIPMENT. COORDINATE EXACT LOCATION WITH ARCHITECT PRIOR TO INSTALLATION.
6. SEAL PENETRATIONS THROUGH BUILDING COMPONENTS IN ACCORDANCE WITH LOCAL CODES. FIREPROOF PENETRATIONS THROUGH FIRE RATED COMPONENTS IN ACCORDANCE WITH U.L. REQUIREMENTS.

PLAN NOTES:

- ① 8"Ø SUPPLY AIR DUCT, EXTEND TO NEAREST SUPPLY AIR MAIN DUCT AND CONNECT. FIELD VERIFY EXACT LOCATION.



HENRY MILLER
MECHANICAL

DISCLAIMER:
THIS DRAWING IS THE PROPERTY OF HENRY MILLER MECHANICAL. IT MUST NOT BE REPRODUCED IN ANY MANNER, NOT SHALL IT BE SUBMITTED TO OUTSIDE PARTIES FOR ANY REASON WITHOUT WRITTEN CONSENT OF HENRY MILLER MECHANICAL. IT SHALL BE USED ONLY AS A MEANS OF REFERENCE OF WORK DESIGNED, FURNISHED AND INSTALLED BY HENRY MILLER MECHANICAL.

AIR TERMINAL DEVICES SCHEDULE								
PLAN MARK	QUANTITY	MANUFACTURER	MODEL	SERVICE	MOUNT TYPE	BORDER SIZE	NECK SIZE	VOLUME DAMPER
RG-1	2	TITUS	PAR	RETURN	LAY-IN	24"X24"	10"	NO
SD-4	2	TITUS	OMNI	SUPPLY	LAY-IN	24"X24"	8"	YES

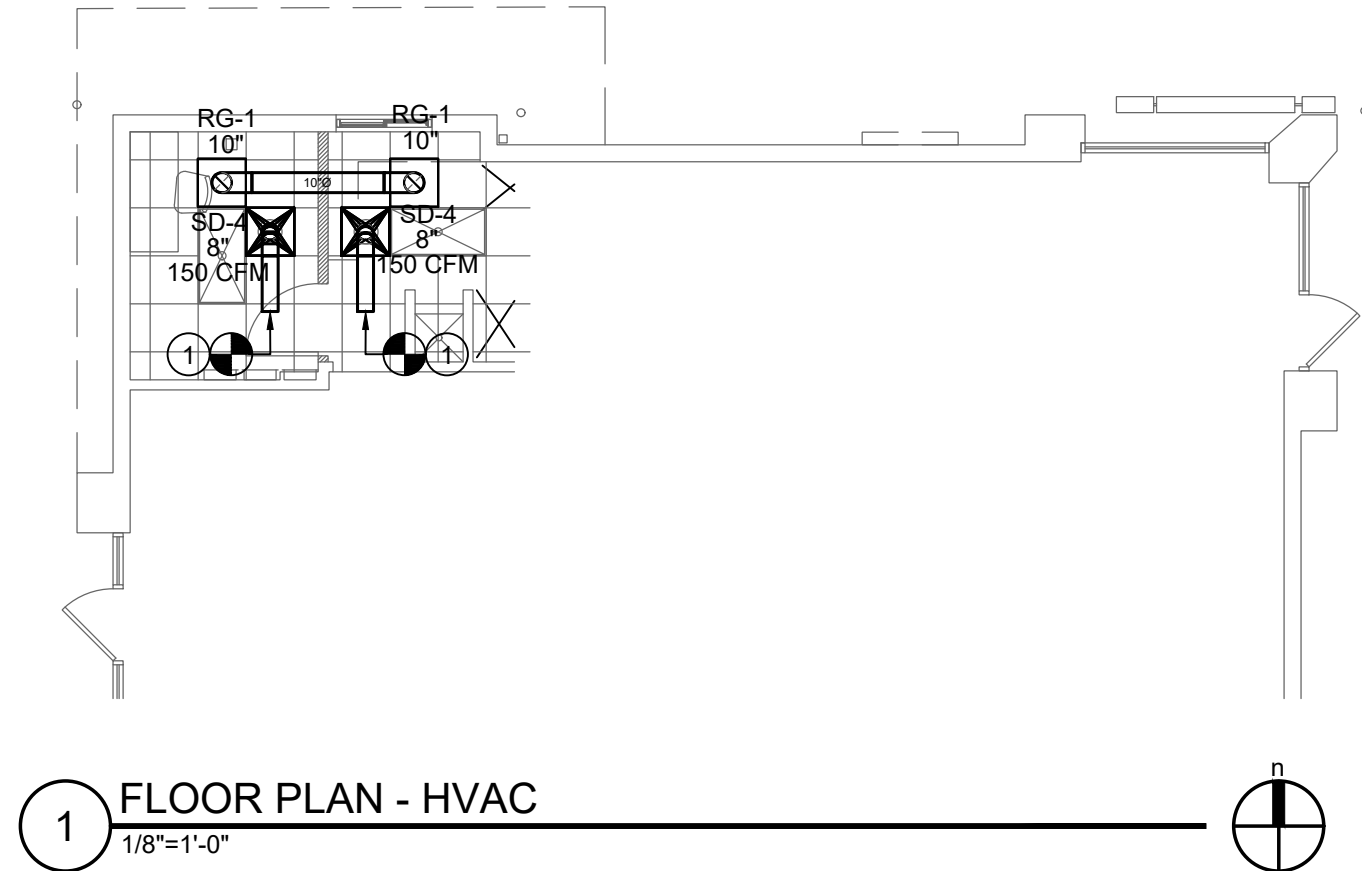

1 FLOOR PLAN - HVAC
1/8"=1'-0"

GENERAL

- ① MECHANICAL NOTE REFERENCE
- ② DEMOLITION NOTE REFERENCE
- △ REVISION NOTE REFERENCE
- CONNECT TO EXISTING WORK

HVAC

- D HVAC CONDENSATE DRAIN
- RS REFRIGERANT SUCTION
- RD REFRIGERANT DISCHARGE
- RL REFRIGERANT LIQUID
- ① THERMOSTAT
- ①s TEMPERATURE SENSOR
- SD DUCT MOUNTED SMOKE DETECTOR
- ⊗ SUPPLY DIFFUSER
- RETURN GRILLE/EXHAUST REGISTER
- ↔ RETURN AND EXHAUST AIR FLOW INDICATOR
- DUCT MOUNTED MANUAL BALANCING DAMPER
- DUCT MOUNTED FIRE/SMOKE, FIRE, AND SMOKE DAMPER

3 MECHANICAL SYMBOLS



BASKIN ROBBINS
348 SW BLUE PARKWAY
LEES SUMMIT, MISSOURI 64063

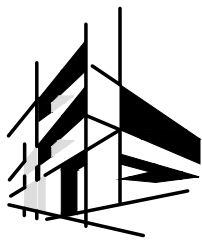

AEC
ARCHITECTURAL
ENGINEERING
CONSORTIUM, INC

MECHANICAL • ELECTRICAL • PLUMBING
STRUCTURAL • FIRE PROTECTION
WWW.AECONSORT.COM

10223 MILLSTONE DRIVE, #4112
LENEVA, KS 66220
P: 816-916-4675

JOB NO.: 2215700E

DATE: 12/06/2022

REVISIONS:

DESIGNED BY: MBW

DRAWN BY: ES

CHECKED BY: MBW

SHEET NO.

M101











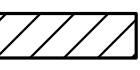



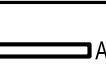

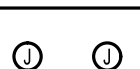



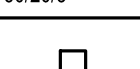
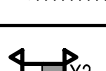
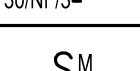
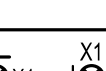
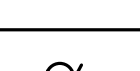
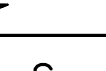
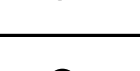
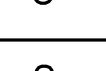
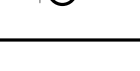
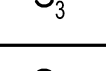
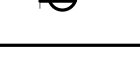
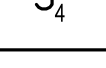



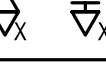

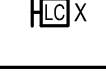
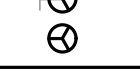

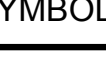

ELECTRICAL ABBREVIATIONS

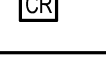
AC	ALTERNATING CURRENT
AHU	AIR HANDLING UNIT
A OR AMPS.	AMPERES
AFC	ABOVE FINISH COUNTER
AFCI	ARC FAULT CIRCUIT INTERRUPTER
AFF	ABOVE FINISHED FLOOR
AIC	AMPERES INTERRUPTING CAPACITY
ATS	AUTOMATIC TRANSFER SWITCH
BTC	BRANCH TO CONNECTION POINT AND CONNECT EQUIPMENT
C	CONDUIT ("E.C." IS EMPTY CONDUIT)
CF	CEILING FAN
CM	COFFEE MAKER
CT	COOKTOP
D	DEDICATED CIRCUIT
DCO	DUPLEX CONVENIENCE OUTLET
DP	DISPOSAL
DW	DISHWASHER
DY	DRYER
EMT	ELETRICAL METALLIC TUBING
EF	EXHAUST FAN
EW	ELECTRIC WATER COOLER (WATER-COOLED DRINKING FOUNTAIN)
EX	EXISTING
FCU	FAN COIL UNIT
GFIC/GFCI	GROUND FAULT CIRCUIT INTERRUPTER
GFI	GROUND FAULT INTERRUPTER PROTECTED
GRD	GROUND
H	HORIZONTAL MOUNT (RECEPTACLE)
HD	VENTILATION HOOD
HP	HORSEPOWER
HT	HEAT TRACE POWER (PROVIDE W/ 20A/1P GFI BREAKER)
HVAC	HEATING, VENTILATING, & AIR CONDITIONING
HZ	HERTZ
IG	ISOLATED GROUND (DUPLEX RECEPTS. - NEMA 5-20RIG)
KCM	THOUSAND CIRCULAR MILLS
KVA	KILOVOLT-AMPERES (1000 VOLT-AMPERES)
KW	KILOWATTS (1000 WATTS)
MLO	MAIN LUGS ONLY
MCB	MAIN CIRCUIT BREAKER
MW	MICROWAVE (COORD MTG HT W/ ARCHITECT)
NIC	NOT IN CONTRACT
NEC	NATIONAL ELECTRICAL CODE
NF	NOT FUSED
OFCI	OWNER FURNISHED CONTRACTOR INSTALLED
PNL	PANEL
PH OR Ø	PHASE
P	POLE
PVC	POLYVINYL CHLORIDE
RF	REFRIGERATOR
RG	RANGE
SPD	SURGE PROTECTIVE DEVICE
T	TAMPERPROOF RECEPTACLE
TTB	TELEPHONE TERMINAL BOARD
TV	TELEVISION RECEPTACLE
UC	UNDERCOUNTER REFRIGERATOR (OR ICE MACHINE)
UL	UNDERWRITERS LABORATORIES
U.N.O.	UNLESS NOTED OTHERWISE
V	VOLTS
VA	VOLT-AMPERES
VD	VENDING MACHINE (24" AFF)
VFD	VARIABLE FREQUENCY DRIVE
W	WATTS
WA	WASHER
WD	WARMING DRAWER
WO	WALL OVEN
WP	WEATHERPROOF
WPIWR	WEATHERPROOF/WEATHER RESISTANT
W/UNIT	DISCONNECT IS SUPPLIED WITH THE UNIT

GENERAL ELECTRICAL NOTES

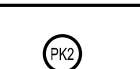
- COMPLETE INSTALLATION SHALL BE IN ACCORDANCE WITH THE NATIONAL ELECTRICAL CODE, REQUIREMENTS OF THE AHJ AND ALL LOCAL & STATE CODES.
- DO NOT SCALE FROM THESE DRAWINGS.
- REFER TO ARCHITECTURAL DRAWINGS AND REFLECTED CEILING PLANS FOR EXACT LOCATIONS OF ALL LIGHTING FIXTURES AND ELECTRICAL DEVICES.
- ALL EMPTY CONDUITS SHALL BE PROVIDED WITH PULL STRINGS AND BUSHINGS.
- ALL JUNCTION BOXES SHALL HAVE A COVER.
- COORDINATE EACH LIGHT FIXTURE INSTALLATION(S) W/ ACTUAL CEILING TO BE FURNISHED.
- ALL BRANCH CIRCUITS WITHOUT A CONDUCTOR & CONDUIT INDICATED SHALL BE ROUTED TO A 20A-1P BREAKER W/ 2H/2, 1H/2EG, 3/4"C.
- ALL BRANCH CIRCUIT CONDUCTORS SHALL NOT BE SMALLER THAN #12 AWG AND ALL CONDUIT SHALL NOT BE SMALLER THAN 3/4"C. UNLESS SPECIFICALLY NOTED OTHERWISE.
- ALL CIRCUITS (LIGHTING AND POWER) SHALL BE PROVIDED WITH DEDICATED NEUTRALS UNLESS NOTED OTHERWISE. WHERE NEUTRALS ARE INDICATED TO BE SHARED, MULTI-WIRE BRANCH CIRCUITS SHALL BE PROVIDED WITH 2P OR 3P BREAKERS AS REQUIRED PER NEC210.4.
- ALL CIRCUITS (LIGHTING AND POWER) SHALL BE PROVIDED WITH AN INSULATED EQUIPMENT GROUND CONDUCTOR SIZED IN ACCORDANCE WITH THE NEC. THE RACEWAY SHALL NOT BE USED AN EQUIPMENT GROUND.
- ALL FIXTURES SHALL BE SUPPORTED FROM EACH CORNER (INDEPENDENT OF THE SUSPENDED CEILING) WITH 12 GAUGE WIRE CONNECTED TO STRUCTURAL SYSTEM OF BUILDING. THE INSTALLATION SHALL MEET OR EXCEED THE SEISMIC REQUIREMENTS OF LOCAL AND NATIONAL CODES.
- ELECTRICAL DEVICE MOUNTING HEIGHTS, UNO:
PANELBOARDS 78" AFF TO TOP OF PANEL
SWITCHES 48" AFF TO CENTER OF SWITCH
RECEPTACLES 18" AFF TO CENTER OF RECEPTACLE
TELE/ DATA OUTLETS 18" AFF TO CENTER OF RECEPTACLE
- ELECTRICAL EQUIPMENT (PANELBOARDS, TRANSFORMERS, DISTRIBUTION EQUIPMENT, ETC.) IS SHOWN TO SCALE ON THE FLOOR PLANS.
- THE ELECTRICAL CONTRACTOR IS RESPONSIBLE FOR PROVIDING EQUIPMENT THAT WILL FIT WITHIN THE SPACES SHOWN ON THE PLANS AND COMPLYING WITH ALL CODE REQUIRED CLEARANCES.
- ELECTRICAL CONTRACTOR TO LABEL ALL DEVICES (RECEPTACLES, SWITCHES, PANELBOARDS, DISCONNECTS, ETC.) WITH CIRCUIT NUMBER AND PANELBOARD DESIGNATION. RECEPTACLES, SWITCHES, AND SIMILAR DEVICES TO HAVE PRE-PRINTED, SELF-ADHESIVE LABEL.
- PANELBOARDS, DISCONNECT SWITCHES, AND SIMILAR DEVICES TO HAVE ENGRAVED, SELF-ADHESIVE, LAMINATED ACRYLIC LABEL (BLACK W/ WHITE LETTERING).
- PROVIDE TYPE-WRITTEN PANELBOARD SCHEDULES FOR ALL ELECTRICAL PANELBOARDS.

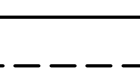
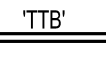
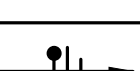
ELECTRICAL SYMBOLS

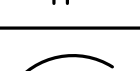
LIGHTING FIXTURES/DEVICES			POWER EQUIPMENT/DEVICES		
SYMBOL	DESCRIPTION	MOUNTING	SYMBOL	DESCRIPTION	MOUNTING
	DOWNLIGHT (LETTER INDICATES FIXTURE TYPE) REFER TO LIGHT FIXTURE SCHEDULE	CEILING		SWITCHBOARD OR DISTRIBUTION PANEL REFER TO PANEL SCHEDULES	
	DIRECTIONAL DOWNLIGHT (LETTER INDICATES FIXTURE TYPE) REFER TO LIGHT FIXTURE SCHEDULE	CEILING		DRY-TYPE TRANSFORMER REFER TO PLANS FOR KVA RATING	
	WALL MOUNTED LIGHT FIXTURE (LETTER INDICATES FIXTURE TYPE) REFER TO LIGHT FIXTURE SCHEDULE	WALL		120/208V, 3Ø, 4W PANELBOARD REFER TO PANEL SCHEDULES	
	LINEAR LIGHT FIXTURE (LETTER INDICATES FIXTURE TYPE) REFER TO LIGHT FIXTURE SCHEDULE	CEILING OR SUSPENDED		277/480V, 3Ø, 4W PANELBOARD REFER TO PANEL SCHEDULES	
	2X4 LIGHT FIXTURE (LETTER INDICATES FIXTURE TYPE) REFER TO LIGHT FIXTURE SCHEDULE	CEILING		JUNCTION BOX	WALL OR CEILING
	2X2 LIGHT FIXTURE (LETTER INDICATES FIXTURE TYPE) REFER TO LIGHT FIXTURE SCHEDULE	CEILING		FUSED SAFETY SWITCH (E.G. 3Ø/2Ø/3 INDICATES A 3ØA, 3-POLE SWITCH WITH 2ØA FUSES)	
	HATCHING ON FIXTURE INDICATES FIXTURE TO HAVE EMERGENCY BACK-UP			NON-FUSED SAFETY SWITCH (E.G. 3ØINF/3 INDICATES A 3ØA, 3-POLE SWITCH WITHOUT FUSES)	
	TWO HEAD EMERGENCY LIGHT FIXTURE (LETTER INDICATES FIXTURE TYPE) REFER TO LIGHT FIXTURE SCHEDULE	WALL OR CEILING		MOTOR RATED SWITCH	
	EMERGENCY EXIT SIGN. PROVIDE ARROW(S) AS INDICATED. SHADING INDICATES FACE (LETTER INDICATES FIXTURE TYPE) REFER TO LIGHT FIXTURE SCHEDULE	WALL OR CEILING		MOTOR	
	SINGLE POLE SWITCH 2ØA (120/277V)	WALL - 48" AFF		NEMA 5-20R SIMPLEX RECEPTACLE	WALL - 18" AFF
	THREE WAY SWITCH 2ØA (120/277V)	WALL - 48" AFF		NEMA 5-20R DUPLEX RECEPTACLE	WALL - 18" AFF
	FOUR WAY SWITCH 2ØA (120/277V)	WALL - 48" AFF		NEMA 5-20R DUPLEX RECEPTACLE MOUNTED ABOVE COUNTER	WALL - 6" ABOVE FINISHED COUNTER U.N.O.
	WALL BOX DIMMER SWITCH	WALL - 48" AFF		NEMA 5-20R QUAD-PLEX RECEPTACLE	WALL - 18" AFF
	CEILING OR WALL MOUNTED OCCUPANCY SENSOR (LETTER INDICATES SENSOR TYPE) REFER TO LIGHTING CONTROLS SCHEDULE	WALL OR CEILING		NEMA 5-20R SPLIT RECEPTACLE. TOP OUTLET WIRED HOT. BOTTOM OUTLET SWITCHED.	WALL - 18" AFF
	LOW-VOLTAGE CONTROL STATION (LETTER INDICATES CONTROL STATION TYPE) REFER TO LIGHTING CONTROLS SCHEDULE	WALL - 48" AFF		SPECIAL PURPOSE RECEPTACLE REFER TO PLANS FOR NEMA CONFIGURATION	WALL - 18" AFF OR CEILING
	PHOTOCELL SENSOR (LETTER INDICATES SENSOR TYPE) REFER TO LIGHTING CONTROLS SCHEDULE	FIELD VERIFY		NEMA 5-20R - DUPLEX RECEPTACLE WITH USB PORTS SIMILAR TO HUBBELL #USB20ACS5W	WALL - 18" AFF
	POWERPACK (LETTER INDICATES POWERPACK TYPE) REFER TO LIGHTING CONTROLS SCHEDULE	ACCESSIBLE CEILING		NEMA 5-20R DUPLEX RECEPTACLE MOUNTED ON CEILING	CEILING - FLUSH
COMMUNICATION/LOW-VOLTAGE DEVICES				HUBBELL CF84 SERIES FLOOR BOX (OR EQUAL) WITH (2) DUPLEX RECEPTACLES AND DATA/COMMUNICATION CONNECTION CAPABILITY	FLOOR - FLUSH
SYMBOL	DESCRIPTION	MOUNTING		HUBBELL B24 SERIES FLOOR BOX (OR EQUAL) WITH (1) DUPLEX RECEPTACLE AND DATA/COMMUNICATION CONNECTION CAPABILITY	FLOOR - FLUSH
	CARD READER (VERIFY EXACT REQUIREMENTS)			HUBBELL B24 SERIES FLOOR BOX (OR EQUAL) FOR POWER AND DATA CONNECTIONS TO PRE-WIRED FURNITURE. VERIFY EXACT CONNECTION WITH FURNITURE VENDOR.	FLOOR - FLUSH
	DATA, TELEPHONE, OR COMBO TELE/ DATA OUTLET PROVIDE PULLSTRING IN CONDUIT TO ACCESSIBLE CEILING	WALL - 18" AFF		HUBBELL S1PT SERIES 4" POKE-THRU (OR EQUAL) WITH (2) DUPLEX RECEPTACLES AND DATA/COMMUNICATION CONNECTION CAPABILITY	FLOOR - FLUSH
	DATA, TELEPHONE, OR COMBO TELE/ DATA OUTLET PROVIDE PULLSTRING IN CONDUIT TO ACCESSIBLE CEILING	FLOOR OR CEILING		HUBBELL S1PTFF SERIES 4" POKE-THRU (OR EQUAL) FOR POWER AND DATA CONNECTIONS TO PRE-WIRED FURNITURE. VERIFY EXACT CONNECTION WITH FURNITURE VENDOR.	FLOOR - FLUSH
	TELEVISION OUTLET	WALL OR CEILING		HUBBELL S1R6 SERIES 6" POKE-THRU (OR EQUAL) WITH (2) DUPLEX RECEPTACLES AND DATA/COMMUNICATION AND AV CONNECTION CAPABILITY	FLOOR - FLUSH
	SPEAKER OUTLET	FIELD VERIFY	CONDUIT IN OR UNDER FLOOR/GRADE		
	TELEPHONE TERMINAL BOARD	WALL		CONDUCTOR HOME RUN - (H) HOT, (N) NEUTRAL, (EG) EQUIPMENT GROUND, & (I) ISOLATED GROUND	
	SECURITY CAMERA OUTLET	FIELD VERIFY		EQUIPMENT CONNECTION	
	PUSH BUTTON			CONDUIT IN CEILING OR WALL	

NOTE: NOT ALL SYMBOLS MAY BE USED.

BASKIN ROBBINS

348 SW BLUE PARKWAY
LEE'S SUMMIT, MO 64063

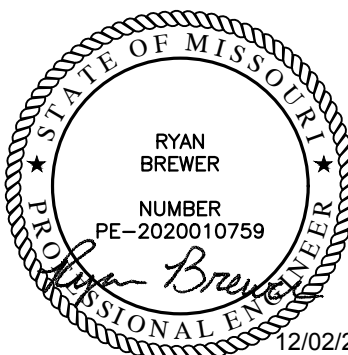

ISSUE DATES

PERMIT 12.02.2022

TITLE

ELECTRICAL
NOTES, SYMBOLS
& ABBREVIATIONS

E1.01

GENERAL NOTES

(NOT ALL NOTES APPLY)

- REFERENCE SHEET E1.01 FOR GENERAL NOTES, SYMBOLS, AND ABBREVIATIONS.
- EXISTING CONDITIONS INDICATED IN THESE DOCUMENTS ARE BASED ON A CURSORY SITE REVIEW AND DO NOT REPRESENT A COMPLETE "AS-BUILT" SET OF DOCUMENTS. IT IS THE CONTRACTORS RESPONSIBILITY TO FULLY INVESTIGATE ALL EXISTING CONDITIONS AND NOTIFY THE ARCHITECT/ENGINEER OF ANY DISCREPANCIES TO THESE DOCUMENTS OR THE DESIGN INTENT.
- REVIEW EXTENT OF DEMOLITION NOTATED IN THE ARCHITECTURAL DOCUMENTS FOR COMPLETE SCOPE OF WORK TO BE PERFORMED.
- CIRCUIT NUMBERS SHOWN ARE FOR GENERAL CIRCUITING INTENT ONLY. CONTRACTOR TO FIELD VERIFY EXISTING CONDITIONS AND NOTE ANY DEVIATIONS OR DISCREPANCIES IN THE AS-BUILT DRAWINGS TO BE PROVIDED AT PROJECT COMPLETION.
- WHERE EXISTING PANEL CIRCUIT DIRECTORIES ARE FOUND TO BE INACCURATE THE CONTRACTOR SHALL CIRCUIT TRACE ALL CIRCUITS WITHIN THE SCOPE OF WORK AND UPDATE ALL PANEL DIRECTORIES DURING AND AT THE COMPLETION OF THE PROJECT.
- VERIFY ALL EXISTING BRANCH CIRCUITING. CONTRACTOR SHALL WIRE FIXTURES IN ACCORDANCE WITH SWITCHING INDICATED. CONNECTED LOAD ON 277V-20A CIRCUITS SHALL NOT EXCEED 400W. 120V-20A CIRCUITS SHALL NOT EXCEED 180W.
- COORDINATE MOUNTING HEIGHTS AND LOCATIONS FOR ALL DEVICES WITH ARCHITECT AND/OR INTERIOR ELEVATIONS PRIOR TO ROUGH-IN.
- PROVIDE AND INSTALL 3/4" CONDUIT AND PULL STRINGS FROM TELEPHONE/DATA OUTLETS TO ABOVE ACCESSIBLE CEILING. VERIFY EXACT REQUIREMENTS WITH TELEPHONE EQUIPMENT SUPPLIER AND/OR TENANT.

KEYED NOTES:

- PROVIDE (2) 1" EMPTY CONDUITS WITH PULL STRINGS FROM WEATHERPROOF JUNCTION BOX BEHIND MENU BOARD BACK TO POINT-OF-SALE AREA FOR SPEAKER AND DATA CABLING. FIELD VERIFY EXACT TERMINATION POINT WITH OWNER PRIOR TO ROUGH-IN.
- PROVIDE (2) 1P-20A, 120V CIRCUITS FOR MENU BOARD POWER AND LIGHTING. THE LIGHTING CIRCUIT SHALL BE CONTROLLED VIA TIMECLOCK/PHOTOCELL. REFER TO DETAIL 2 (THIS SHEET) FOR ADDITIONAL INFORMATION.
- POWER AND DATA FOR POS STATION. FIELD VERIFY EXACT LOCATION PRIOR TO ROUGH-IN.
- RELOCATE EXISTING LIGHT FIXTURE TO NEW LOCATION INDICATED. CONNECT FIXTURE TO EXISTING LIGHTING CIRCUIT/CONTROLS IN THIS AREA. REFER TO GENERAL NOTE 6 (THIS SHEET) FOR ADDITIONAL INFORMATION.
- RELOCATE EXISTING LIGHT FIXTURE TO NEW LOCATION INDICATED. PROVIDE NEW WALL OCCUPANCY SENSOR SWITCH FOR CONTROL OF FIXTURE. CONTROL INTENT IS FOR FIXTURE TO BE MANUAL 'ON/AUTO OFF' WITH MANUAL OVERRIDE AVAILABLE VIA THE WALL OCCUPANCY SENSOR SWITCH.

BASKIN ROBBINS

348 SW BLUE PARKWAY
LEE'S SUMMIT, MO 64063

EBS
ENGINEERED BUILDING SOLUTIONS, LLC
P.O. BOX 1107
OVERLAND PARK, MO 66207
(816) 726-5636
MO Certificate of Authority #0-2021000022

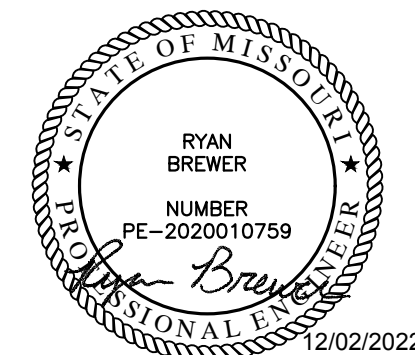

ISSUE DATES

PERMIT 12.02.2022

TITLE

**ELECTRICAL
PLANS &
SCHEDULES**

E2.01

PANEL A (SECTION 1) EXISTING																										
VOLTAGE/PHASE: 208Y/120V, 3PH, 4W BUS/NEUTRAL/PE: 220A MAIN TYPE: MLO								AFCI VALUE: EXISTING ARC RATING: EXISTING MOUNTING: RECESSED (NEMA 1)								GROUNDS: GS (PWT 152) ISOLATED GROUND BUS: NO SERVICE ENTRANCE RATED: NO										
ALL LOADS BY TYPE																										
LTS	RCPT	MOTOR	HEAT	COOL	MISC	NOTCHEN	ELBY	DESCRIPTION	AMP	P	WIRE	CHT#	PHASE	CHT#	WIRE	P	AMP	DESCRIPTION	LTS	RCPT	MOTOR	HEAT	COOL	MISC	NOTCHEN	ELBY
1000					500			EXISTING	20	1	EX	31	A	32	EX	1	40	EXISTING						2000		
1000					500			EXISTING	20	1	EX	32	A	33	EX	1	40	EXISTING						2000		
1000					500			EXISTING	20	1	EX	33	A	34	EX	1	40	EXISTING						2000		
1000					500			EXISTING	20	1	EX	34	A	35	EX	1	40	EXISTING						2000		
1000					500			EXISTING	20	1	EX	35	A	36	EX	1	40	EXISTING						2000		
1000					500			EXISTING	20	1	EX	36	A	37	EX	1	40	EXISTING						2000		
1000					500			EXISTING	20	1	EX	37	A	38	EX	1	40	EXISTING						2000		
1000					500			EXISTING	20	1	EX	38	A	39	EX	1	40	EXISTING						2000		
1000					500			EXISTING	20	1	EX	39	A	40	EX	1	40	EXISTING						2000		
1000					500			EXISTING	20	1	EX	40	A	41	EX	1	40	EXISTING						2000		
1000					500			EXISTING	20	1	EX	41	A	42	EX	1	40	EXISTING						2000		
1000					500			EXISTING	20	1	EX	42	A	43	EX	1	40	EXISTING						2000		
1000					500			EXISTING	20	1	EX	43	A	44	EX	1	40	EXISTING						2000		
1000					500			EXISTING	20	1	EX	44	A	45	EX	1	40	EXISTING						2000		
1000					500			EXISTING	20	1	EX	45	A	46	EX	1	40	EXISTING						2000		
1000					500			EXISTING	20	1	EX	46	A	47	EX	1	40	EXISTING						2000		
1000					500			EXISTING	20	1	EX	47	A	48	EX	1	40	EXISTING						2000		
1000					500			EXISTING	20	1	EX	48	A	49	EX	1	40	EXISTING						2000		
1000					500			EXISTING	20	1	EX	49	A	50	EX	1	40	EXISTING						2000		
1000					500			EXISTING	20	1	EX	50	A	51	EX	1	40	EXISTING						2000		
1000					500			EXISTING	20	1	EX	51	A	52	EX	1	40	EXISTING						2000		
1000					500			EXISTING	20	1	EX	52	A	53	EX	1	40	EXISTING						2000		
1000					500			EXISTING	20	1	EX	53	A	54	EX	1	40	EXISTING						2000		
1000					500			EXISTING	20	1	EX	54	A	55	EX	1	40	EXISTING						2000		
1000					500			EXISTING	20	1	EX	55	A	56	EX	1	40	EXISTING						2000		
1000					500			EXISTING	20	1	EX	56	A	57	EX	1	40	EXISTING						2000		
1000					500			EXISTING	20	1	EX	57	A	58	EX	1	40	EXISTING						2000		
1000					500			EXISTING	20	1	EX	58	A	59	EX	1	40	EXISTING						2000		
1000					500			EXISTING	20	1	EX	59	A	60	EX	1	40	EXISTING						2000		
1000					500			EXISTING	20	1	EX	60	A	61	EX	1	40	EXISTING						2000		
1000					500			EXISTING	20	1	EX	61	A	62	EX	1	40	EXISTING						2000		
1000					500			EXISTING	20	1	EX	62	A	63	EX	1	40	EXISTING						2000		
1000					500			EXISTING	20	1	EX	63	A	64	EX	1	40	EXISTING						2000		
1000					500			EXISTING	20	1	EX	64	A	65	EX	1	40	EXISTING						2000		
1000					500			EXISTING	20	1	EX	65	A	66	EX	1	40	EXISTING						2000		
1000					500			EXISTING	20	1	EX	66	A	67	EX	1	40	EXISTING						2000		
1000					500			EXISTING	20	1	EX	67	A	68	EX	1	40	EXISTING						2000		
1000					500			EXISTING	20	1	EX	68	A	69	EX	1	40	EXISTING						2000		
1000					500			EXISTING	20	1	EX	69	A	70	EX	1	40	EXISTING						2000		
1000					500			EXISTING	20	1	EX	70	A	71	EX	1	40	EXISTING						2000		
1000					500			EXISTING	20	1	EX	71	A	72	EX	1	40	EXISTING						2000		
1000					500			EXISTING	20	1	EX	72	A	73	EX	1	40	EXISTING						2000		
1000					500			EXISTING	20	1	EX	73	A	74	EX	1	40	EXISTING						2000		
1000					500			EXISTING	20	1	EX	74	A	75	EX	1	40	EXISTING						2000		
1000					500			EXISTING	20	1	EX	75	A	76	EX	1	40	EXISTING						2000		
1000					500			EXISTING	20	1	EX	76	A	77	EX	1	40	EXISTING						2000		
1000					500			EXISTING	20	1	EX	77	A	78	EX	1	40	EXISTING						2000		
1000					500			EXISTING	20	1	EX	78	A	79	EX	1	40	EXISTING						2000		
1000					500			EXISTING	20	1	EX	79	A	80	EX	1	40	EXISTING						2000		
1000					500			EXISTING	20	1	EX	80	A	81	EX	1	40	EXISTING						2000		
1000					500			EXISTING	20	1	EX	81	A	82	EX	1	40	EXISTING						2000		
1000					500			EXISTING	20	1	EX	82	A	83	EX	1	40	EXISTING						2000		
1000					500			EXISTING	20	1	EX	83	A	84	EX	1	40	EXISTING						2000		
1000					500			EXISTING	20	1	EX	84	A	85	EX	1	40	EXISTING						2000		
1000					500			EXISTING	20	1	EX	85	A	86	EX	1	40	EXISTING						2000		
1000					500			EXISTING	20	1	EX	86	A	87	EX	1	40	EXISTING						2000		
1000					500			EXISTING	20	1	EX	87	A	88	EX	1	40	EXISTING						2000		
1000					500			EXISTING	20	1	EX	88	A	89	EX	1	40	EXISTING						2000		
1000					500			EXISTING	20	1	EX	89	A	90	EX	1	40	EXISTING						2000		
1000					500			EXISTING	20	1	EX	90	A	91	EX	1	40	EXISTING						2000		
1000					500			EXISTING	20	1	EX	91	A	92	EX	1	40	EXISTING						2000		
1000					500			EXISTING	20	1	EX	92	A	93	EX	1	40	EXISTING						2000		
1000					500			EXISTING	20	1	EX	93	A	94	EX	1	40	EXISTING						2000		
1000					500			EXISTING	20	1	EX	94	A	95	EX	1	40	EXISTING						2000		
1000					500			EXISTING	20	1	EX	95	A	96	EX	1	40	EXISTING						2000		
1000					500			EXISTING	20	1	EX	96	A	97	EX	1	40	EXISTING						2000		
1000					500			EXISTING	20	1	EX	97	A	98	EX	1	40	EXISTING						2000		
1000					500			EXISTING	20	1	EX	98	A	99	EX	1	40	EXISTING						2000		
1000					500			EXISTING	20	1	EX	99	A	100	EX	1	40	EXISTING						2000		
1000					500			EXISTING	20	1	EX	100	A	101	EX	1	40	EXISTING						2000		
1000					500			EXISTING	20	1	EX	101	A	102	EX	1	40	EXISTING						2000		
1000					500			EXISTING	20	1	EX	102	A	103	EX	1	40	EXISTING						2000		
1000					500			EXISTING	20	1	EX	103	A	104	EX	1	40	EXISTING						2000		
1000					500			EXISTING	20	1	EX	104	A	105	EX	1	40	EXISTING						2000		
1000					500			EXISTING	20	1	EX	105	A	106	EX	1	40	EXISTING						2000		
1000					500			EXISTING	20	1	EX	106	A	107	EX	1	40	EXISTING						2000		
1000					500			EXISTING	20	1	EX	107	A	108	EX	1	40	EXISTING						2000		
1000					500			EXISTING	20	1	EX	108	A	109	EX	1	40	EXISTING						2000		
1000					500			EXISTING	20	1																

16000 - ELECTRICAL

GENERAL

DESCRIPTION

DIVISION 16 OF THE SPECIFICATIONS COVERS ALL ELECTRICAL WORK FOR THE PROJECT. WORK SHALL INCLUDE LABOR, MATERIAL AND ACCESSORIES NECESSARY TO ACCOMPLISH THE WORK AS SPECIFIED AND SHOWN ON THE DRAWINGS, INCLUDING CONNECTION AND CHECKOUTS OF EQUIPMENT FURNISHED BY OTHERS (OTHER TRADES, THE OWNER AND OTHER CONTRACTORS), AND TO ALL EQUIPMENT ITEMS AND AS INDICATED ON DRAWINGS OR AS REQUIRED.

THE ARCHITECTURAL SPECIFICATIONS AND DRAWINGS INCLUDING THE GENERAL - CONDITIONS, INCLUDING ALL SUPPLEMENTS ISSUED THERETO, INSTRUCTIONS TO BIDDERS, AND OTHERS PERTINENT DOCUMENTS ISSUED BY THE ARCHITECT ARE A PART OF THESE SPECIFICATIONS AND ELECTRICAL DRAWINGS. THIS TRADE SHALL CONSULT THEM FOR INSTRUCTIONS WHICH APPLY. DRAWINGS INDICATE THE GENERAL ARRANGEMENT OF THE ELECTRICAL LAYOUT AND WORK INCLUDED. ELECTRICIAN SHALL FOLLOW DRAWINGS IN LAYOUT OF THE ELECTRICAL WORK AND CONSULT THE DRAWINGS AND LAYOUTS OF OTHER TRADES TO VERIFY LOCATION AND SPACES IN WHICH WORK WILL BE INSTALLED.

CODES, PERMITS, INSPECTION AND COMMISSIONING
INSTALLATION SHALL COMPLY WITH ALL LAWS APPLYING TO ELECTRICAL WORK IN EFFECT, INCLUDING THE REQUIREMENTS OF THE NATIONAL ELECTRICAL CODE (N.E.C.), THE NATIONAL ELECTRICAL SAFETY CODE, ALL LOCAL GOVERNING CODES AND ORDINANCES, WITH THE REGULATIONS OF THE SERVING ELECTRICAL UTILITY COMPANY. PROVIDE ALL REQUIRED PERMITS AND INCLUDE THE COST OF SAME IN THE COST OF THE PROJECT. OBTAIN AND PAY FOR (WITHOUT ADDITIONAL EXPENSE TO THE OWNER) ALL REQUIRED INSPECTIONS AND REVIEWS. PROVIDE FOR AND PAY ALL EXPENSES (WITHOUT ADDITIONAL EXPENSE TO THE OWNER) ASSOCIATED WITH LIGHTING AND LIGHTING CONTROLS COMMISSIONING. ALL COMMISSIONING DOCUMENTATION SHALL BE CERTIFIED AND GIVEN TO OWNER AND DESIGN PROFESSIONAL.

QUALITY ASSURANCE

THE FOLLOWING INDUSTRY STANDARDS AS APPLICABLE TO ELECTRICAL WORK SHALL APPLY TO THE WORK OF THIS DIVISION EXCEPT THAT, WHERE THE REQUIREMENTS OF THESE SPECIFICATIONS ARE MORE THAN THE LISTED STANDARD, THESE SPECIFICATIONS SHALL TAKE PRECEDENCE:

UL - UNDERWRITERS' LABORATORIES
NEMA - NATIONAL ELECTRICAL MANUFACTURERS' ASSOCIATION
NECA - NATIONAL ELECTRICAL CONTRACTORS' ASSOCIATION
ANSI - AMERICAN NATIONAL STANDARDS INSTITUTE
ASTM - AMERICAN SOCIETY OF TESTING MATERIALS.

ALL MATERIALS SHALL BE NEW, UL LISTED AND LABELED WHERE LABELED MATERIALS ARE AVAILABLE. UNDAMAGED AND FREE OF DEFECTS AT TIME OF INSTALLATION. MATERIALS OR EQUIPMENT DAMAGED IN SHIPMENT OR OTHERWISE DAMAGED PRIOR TO OR DURING INSTALLATION SHALL NOT BE REPAIRED AT THE JOB SITE, BUT SHALL BE REPLACED WITH NEW MATERIALS. WHEN THE MANUFACTURER'S NAME APPEARS IN THESE SPECIFICATIONS AND DRAWINGS, IT SHALL BE CONSTRUED THAT THE MANUFACTURER HAS TO MEET THE FULL REQUIREMENTS OF THE SPECIFICATIONS AND DRAWINGS.

SUBMITTALS

SUBMIT SHOP DRAWINGS AND PRODUCT DATA FOR EQUIPMENT TO THE ARCHITECT FOR ENGINEER'S REVIEW ELECTRONICALLY OR HARD COPIES. INCLUDE SUFFICIENT INFORMATION TO INDICATE COMPLETE COMPLIANCE WITH SPECIFICATIONS. PROVIDE SUBMITTALS AS EARLY AS REQUIRED TO SUPPORT THE PROJECT SCHEDULE. ALLOW ONE WEEK FOR ENGINEER REVIEW TIME. THE ENGINEER'S SUBMITTAL REVIEW WILL NOT RELIEVE THE CONTRACTOR FROM RESPONSIBILITY FOR ERRORS IN DIMENSIONS, DETAILS, SIZE OF MEMBERS, OR QUANTITIES, OR FOR OMITTING COMPONENTS OR FITTINGS, OR FOR NOT COORDINATING ITEMS WITH ACTUAL BUILDING CONDITIONS AND/OR OTHER TRADES.

OWNER RECORDS

ACCUMULATE DURING THE PROGRESS OF THE JOB, THE FOLLOWING DATA IN DUPLICATE, AND PREPARE IN A NEAT BROCHURE OR PACKET FOLDER TO BE TURNED OVER TO THE OWNER AT SUBSTANTIAL COMPLETION: RECORD DRAWINGS PER ABOVE.

ALL WARRANTIES, GUARANTEES, AND MANUFACTURER'S DIRECTION ON EQUIPMENT & MATERIAL FURNISHED.

COMPLETE PLAN ENGLISH STEP-BY-STEP OPERATING INSTRUCTIONS FOR THE ELECTRICAL SYSTEM. ONE COPY OF THESE INSTRUCTIONS SHALL BE FRAMED AND POSTED AS DIRECTED ON THE PREMISES.

CERTIFIED LIGHTING AND LIGHTING CONTROLS COMMISSIONING AS REQUIRED BY CURRENTLY ADOPED ENERGY CODE REQUIREMENTS.

MANUFACTURERS' NAMES AND CATALOG NUMBERS

IN SOME INSTANCES, SPECIFIC REFERENCES HAVE BEEN MADE TO ONE OR MORE MANUFACTURER'S NAME AND MODEL OR CATALOG NUMBERS. USE OF NAMES AND CATALOG NUMBERS DOES NOT INDICATE THAT THE EQUIPMENT SPECIFIED IS NECESSARILY AN "OFF THE SHELF" ITEM. VARIANCES MAY BE DUE TO REQUIREMENT OF DESIRED FINISH, MATERIAL OR OTHER MODIFICATION.

IN THE CASE OF PANELBOARDS, SAFETY SWITCHES AND OTHER EQUIPMENT REQUIRING WIRE AND CABLE TERMINATIONS, ASCERTAIN THAT LUG SIZES AND WIRING GUTTERS OR WIRING SPACE ALLOWED IS PROPER FOR THE WIRES AND CABLES CONTAINED THEREIN.

WHEN APPROVAL IS GIVEN FOR THE USE OF EQUIPMENT DIFFERING FROM THAT SHOWN ON DRAWINGS IN REGARD TO FOUNDATIONS, SPACE FOR PIPING, DUCTWORK, WIRING, INSULATION, ETC. CHANGES REQUIRED TO ACCOMPLISH SUCH DIFFERENCES SHALL BE ACCOMPLISHED AT NO COST TO THE OWNER.

PROTECTION OF EQUIPMENT

ELECTRICAL EQUIPMENT SHALL BE PROTECTED FROM THE WEATHER, IN PARTICULAR, DRIPPING OR SPLASHING WATER, AT ALL TIMES DURING SHIPMENT, STORAGE AND CONSTRUCTION. MANUFACTURER'S RECOMMENDATIONS WITH REGARD TO STORAGE, PROTECTION, AND HANDLING SHALL BE FOLLOWED.

SHOULD ANY APPARATUS BE SUBJECTED TO POSSIBLE INJURY DUE TO WATER, IT SHALL BE THOROUGHLY DRIED AND PUT THROUGH A DIELECTRIC TEST. AT THE EXPENSE OF THE CONTRACTOR, TO ASCERTAIN THE SUITABILITY OF THE APPARATUS OR IT SHALL BE REPLACED WITHOUT ADDITIONAL COST TO THE OWNER.

DAMAGED OR DEFECTIVE EQUIPMENT: INSPECT ALL ELECTRICAL EQUIPMENT AND MATERIALS PRIOR TO INSTALLATION. INSTALLATION OR PLACEMENT INTO SERVICE OF DAMAGED MATERIALS WITHOUT THE PRIOR WRITTEN CONSENT OF THE OWNER IS PROHIBITED. REPLACE OR REPAIR TO NEW CONDITION, AS CERTIFIED BY THE MANUFACTURER, AND TEST DAMAGED EQUIPMENT IN COMPLIANCE WITH INDUSTRY STANDARDS AT NO ADDITIONAL COST TO THE OWNER. EQUIPMENT REQUIRED FOR THE TESTING SHALL BE PROVIDED BY THE CONTRACTOR.

WORKING CLEARANCE

THE SIZE OF ELECTRICAL EQUIPMENT SHOWN ON THE DRAWINGS IS BASED ON DIMENSIONS OF A PARTICULAR MANUFACTURER. (GENERALLY THE FIRST NAMED), WHILE OTHER MANUFACTURERS MAY BE ACCEPTABLE. IT IS THE RESPONSIBILITY OF THE TRADE TO DETERMINE IF THE EQUIPMENT PROPOSED WILL FIT IN THE ALLOCATED SPACE.

INSTALL ALL EQUIPMENT IN A MANNER TO PERMIT ACCESS TO ALL SURFACES. MAINTAIN PROPER CLEARANCE TO MEET ALL SAFETY AND OPERATING CODES, PARTICULARLY N.E.C. INCLUDE ALL REQUIREMENTS DICTATED BY OPERATION, CONTROL, ADJUSTMENT, MAINTENANCE AND POSSIBLE REPLACEMENT OF EQUIPMENT IN DETERMINING CLEARANCE.

SHOULD THERE BE APPARENT VIOLATIONS OF N.E.C. CLEARANCE, NOTIFY THE ARCHITECT-ENGINEER BEFORE PROCEEDING WITH CONNECTION OR PLACEMENT OF EQUIPMENT.

COORDINATION

INSTALLATION STUDIES ARE REQUIRED TO COORDINATE THE ELECTRICAL WORK WITH THE WORK OF OTHER TRADES. PREPARE COORDINATION DRAWINGS AT ACCURATE SCALE WHERE SEVERAL ELEMENTS OF ELECTRICAL OR COMBINED MECHANICAL/STRUCTURAL/ELECTRICAL WORK MUST BE SEQUENCED AND POSITIONED WITH PRECISION IN ORDER TO FIT INTO THE AVAILABLE SPACE.

SHOW THE ACTUAL PHYSICAL DIMENSIONS REQUIRED FOR PROPER INTEGRATION OF EQUIPMENT WITH BUILDING SYSTEMS.

PROVIDE APPROVED SHOP DRAWINGS TO ALL REQUIRED DISCIPLINES AND VERIFY FINAL ELECTRICAL CHARACTERISTICS BEFORE ROUGHING POWER FEEDS TO ANY EQUIPMENT. WHEN ELECTRICAL DATA ON APPROVED SHOP DRAWINGS DIFFERS FROM CONTEMPLATED DESIGN, MAKE NECESSARY ADJUSTMENTS TO THE WIRING, DISCONNECTS, AND BRANCH-CIRCUIT PROTECTION FOR THE EQUIPMENT ACTUALLY INSTALLED AT NO ADDITIONAL COST TO THE OWNER.

DAMAGE FROM INTERFERENCE CAUSED BY INADEQUATE COORDINATION SHALL BE RECTIFIED AT NO ADDITIONAL COST TO THE OWNER.

WORKMANSHIP

ALL WORK SHALL BE EXECUTED IN A WORKMANLIKE MANNER AND SHALL PRESENT A NEAT MECHANICAL APPEARANCE WHEN COMPLETED.

ANY MATERIAL ITEMS OR WORK NOT SHOWN ON THE DRAWINGS, BUT MENTIONED IN THESE SPECIFICATIONS OR VISA-VERSA, OR ANY ACCESSORIES NECESSARY TO MAKE THE WORK COMPLETE IN ALL RESPECTS AND READY FOR OPERATION SHALL BE PROVIDED WITHOUT ADDITIONAL COST TO THE OWNER.

THIS TRADE SHALL DO OR HAVE DONE BY COMPETENT TRADESMEN ALL CUTTING AND PATCHING NECESSARY FOR THE INSTALLATION OF THIS WORK. NO CUTTING IN CONSTRUCTIVE PARTS OF THE BUILDING LIKELY TO IMPAIR ITS STRENGTH SHALL BE DONE WITHOUT THE ARCHITECT-ENGINEER'S WRITTEN APPROVAL.

EXCAVATION AND BACKFILL
EXCAVATION, TRENCHING AND BACKFILLING ARE SPECIFIED IN SECTION EXCAVATION TRENCHING AND BACKFILLING FOR UTILITIES. CONDUIT IS TO BE INSTALLED AS SPECIFIED FOR PIPELINES. CONDUIT INSTALLED BENEATH FLOOR SLAB SHALL BE A MINIMUM OF 6" BELOW SLAB. BACKFILL OVER CONDUIT SHALL BE COMPACTED AS FOR SLAB BEDDING MATERIAL. REFER TO STRUCTURAL DRAWINGS FOR DETAILS OF CONDUIT (PIPE) PENETRATION OF EXTERIOR FOOTINGS. COMPLETE INSTALLATION SHALL CONFORM TO N.E.C.

PENETRATIONS

COORDINATE SLEEVE SELECTION AND APPLICATION WITH SELECTION AND APPLICATION OF FIRE-STOPPING SPECIFIED IN ARCHITECTURAL SPECIFICATIONS.

ROOFS: COORDINATE ALL ROOF PENETRATIONS WITH ENGINEER, OWNER, AND AS APPLICABLE. THE ROOFING CONTRACTOR PROVIDING A ROOF WARRANTY, KEEP ALL RACEWAY PENETRATIONS WITHIN MECHANICAL EQUIPMENT CURBS WHEREVER POSSIBLE. COORDINATE WITH DIVISION 15. FLASH AND COUNTERFLASH ALL OPENINGS THROUGH ROOF, AND/OR PROVIDE PRE-FABRICATED MOLDED SEALS COMPATIBLE WITH THE ROOF CONSTRUCTION INSTALLED, OR AS REQUIRED BY THE ENGINEER, OWNER, OR ROOFING CONTRACTOR. ALL ROOF PENETRATIONS SHALL BE LEAKTIGHT AT THE TERMINATION OF THE WORK AND SHALL NOT VOID ANY NEW OR EXISTING ROOF WARRANTIES.

WALLS AND FLOORS - SLEEVES FOR RACEWAYS AND CABLES:
STEEL PIPE SLEEVES: ASTM A 53/A 53M, TYPE E, GRADE B, SCHEDULE 40, GALVANIZED STEEL, PLAIN ENDS AND DRIP RINGS.

CAST IRON PIPE SLEEVES: CAST OR FABRICATED "WALL PIPE" EQUIVALENT TO DUCTILE-IRON PRESSURE PIPE, WITH PLAIN ENDS AND INTEGRAL SATERSTOP, UNLESS OTHERWISE INDICATED.

FIRESTOPPING: FIRE RESISTANT THROUGH PENETRAION SEALANTS - TWO PART, FOAMED-IN-PLACE, SILICONE SEALANT FORMULATED FOR USE IN THROUGH-PENETRAION FIRE-STOPPING AROUND CABLES, RACEWAYS, AND CABLE TRAY PENETRAIONS THROUGH FIRE-RATED WALLS AND FLOORS. SEALANTS AND ACCESSORIES SHALL HAVE FIRE-RESISTANCE RATINGS INDICATED, AS ESTABLISHED BY TESTING IDENTICAL ASSEMBLIES IN ACCORDANCE WITH ASTM E 814, BY UNDERWRITER'S LABORATORIES, INC., OR OTHER NRTL ACCEPTABLE TO AHI. ACCEPTABLE MANUFACTURERS - HILTI, INC., 3M CORP, RECTORSEAL, SPECIFY TECHNOLOGY INC., UNITED STATES GYPSUM COMPANY.

ELECTRICAL SERVICE

SERVICE SHALL BE AS SHOWN ON DRAWINGS.

PROVIDE SECONDARY SERVICE INTO THE BUILDING WITH CONDUIT AND WIRING AS SHOWN ON THE PLANS, INCLUDING, BUT NOT LIMITED TO, UNDERGROUND RACEWAYS AND CABLES AND SECONDARY CONNECTIONS TO UTILITY TRANSFORMERS AS REQUIRED BY SERVING ELECTRICAL UTILITY COMPANY. COORDINATE ALL REQUIREMENTS WITH UTILITY COMPANY PRIOR TO BID.

PROVIDE ALL REQUIRED GROUNDING FOR A COMPLETE SERVICE ENTRANCE GROUNDING SYSTEM. PERMANENTLY AND EFFECTIVELY GROUND AND BOND THE ELECTRICAL INSTALLATION IN A THOROUGH AND EFFICIENT MANNER, AND IN CONFORMANCE (AT A MINIMUM) WITH N.E.C. OR THESE DOCUMENTS, WHERE THEY EXCEED CODE REQUIREMENTS. USE BARE OR INSULATED CONDUCTORS, AS SPECIFIED HEREIN, AND OTHER MATERIALS INDICATED ON THE DRAWINGS.

PROVIDE ALL NECESSARY ENCLOSURES REQUIRED BY THE OWNER FOR THE UTILITY COMPANY METERING. REFER TO DRAWINGS FOR MINIMUM REQUIREMENTS. COORDINATE WITH UTILITY COMPANY PRIOR TO BID FOR ALL REQUIREMENTS.

PRODUCTS

GENERAL

ALL EQUIPMENT OF A PARTICULAR KIND, SUCH AS WIRING DEVICES AND PANELBOARDS AND ALL LIGHTING FIXTURES OF THE SAME TYPE, SHALL BE THE PRODUCT OF THE SAME MANUFACTURER.

PROVIDE ACCESS PANELS FOR ALL EQUIPMENT AND DEVICES REQUIRING SUCH PANELS. SIZE AS REQUIRED FOR PROPER ACCESS AND MAINTENANCE. MINIMUM ACCEPTANCE IS 12 IN BY 12 IN CLEAR OPENING WHERE HAND ACCESS ONLY IS REQUIRED.

PROVIDE LABELS FOR EACH MOTOR CONTROLLER, SAFETY SWITCH, RELAY, PANELBOARD, CONTACTOR, TIMER, CONTROL DEVICE, METER AND CIRCUIT BREAKER. LABELS SHALL BE LAMINATED, PHENOLIC STRIPS 1/16" THICK, AND ENGRAVED TO SHOW BLACK LETTERS ON A WHITE BACKGROUND NOT LESS THAN 1/4" HIGH. SIZE STRIPS TO PROPERLY FIT MANUFACTURER'S BRACKETS AND BE LEGIBLE. WHERE MANUFACTURER'S BRACKETS ARE NOT PROVIDED, MOUNT LABELS WITH PROPER SCREWS, OR AN APPROVED ADHESIVE.

RACEWAYS

CONDUIT, RIGID STEEL: GALVANIZED OR SHERADIZED AND MANUFACTURED IN ACCORDANCE WITH ANSI STANDARD C80.L. FITTINGS SHALL BE PIPE THREADED, MALLEABLE IRON. CONNECTORS SHALL BE INSULATED THROAT TYPE.

CONDUIT, PVC: POLYVINYLCHLORIDE SCHEDULE 40 PIPE SPECIFICALLY MANUFACTURED AND LABELED (UL STANDARD 651) FOR USE AS ELECTRICAL CONDUIT. FITTINGS SHALL BE EITHER SOCKET WELDED TYPE OR PIPE THREADED WITH INSULATED THROAT.

CONDUIT, FLEXIBLE METALLIC: GALVANIZED, INTERLOCKED SPIRALLY WOUND STEEL STRIP WITH GALVANIZED OR SHERADIZED FITTINGS. LISTED PER UL-L. FITTINGS SHALL BE OF THE SQUEEZE TYPE WITH INSULATED THROATS.

CONDUIT, LIQUIDTIGHT FLEXIBLE METALLIC: GALVANIZED, INTERLOCKED SPIRALLY WOUND STEEL STRIP WITH OVERALL JACKET OF LIQUID TIGHT PVC, UL LISTED. FITTINGS SHALL BE STEEL OR MALLEABLE IRON INSULATED THROAT, WATERTIGHT.

ELECTRIC METALLIC TUBING: GALVANIZED OR SHERADIZED AND MANUFACTURED IN ACCORDANCE WITH ANSI STANDARD C80.3. FITTINGS 1/2 INCH THROUGH 2 INCH TRADE SIZE SHALL BE COMPRESSION TYPE, MANUFACTURED FROM MALLEABLE IRON OR STEEL, AND RAIN AND/OR CONCRETE-TIGHT AS REQUIRED BY INSTALLATION. POT METAL OR DIE CAST TYPE FITTINGS ARE PROHIBITED. CONNECTORS SHALL BE INSULATED THROAT TYPE.

CONDUCTORS AND CABLES

GENERAL: SERVICE LATERALS AND PANELBOARD FEEDERS SHALL BE OF ANNEALED (SOFT) COPPER COMPLYING WITH ICEA S-95-658/NEMA WC70; SOLID CONDUCTOR FOR NO. 10 AWG AND SMALLER, CONCENTRIC, COMPRESSED STRANDED FOR NO. 8 AWG AND LARGER. ALL FEEDER CONDUCTORS NO. 8 AWG AND LARGER: STRANDED, TYPE THWN-2 OR XHHW-2 INSULATION.

ALL BRANCH CIRCUITS SHALL BE ANNEALED (SOFT) COPPER COMPLYING WITH ICEA S-95-658/NEMA WC70; SOLID CONDUCTOR FOR NO. 10AWG AND SMALLER; CONCENTRIC, COMPRESSED STRANDED FOR NO. 8 AWG AND LARGER. ALL BRANCH CIRCUIT CONDUCTORS NO. 8 AWG AND LARGER: STRANDED, TYPE THWN-2 OR XHHW-2 INSULATION. ALL CONDUCTORS, NO. 10 AWG AND SMALLER, USED FOR POWER AND LIGHTING CIRCUITS; SOLID COPPER, TYPE THWN-2 INSULATION (WET OR DAMP LOCATIONS, OR IN CONDUIT BELOW GRADE OR SLAB), TYPE THHN INSULATION (DRY LOCATIONS ONLY ABOVE GRADE), OR DUAL RATED TYPE THHN/THWN-2. ALL BRANCH CIRCUIT WIRING SHALL NOT BE SMALLER THAN NO. 12 AWG. IF NO CONDUCTOR SIZE IS INDICATED ON THE DRAWINGS FOR A BRANCH CIRCUIT, PROVIDE CONDUCTORS AND CONDUIT SIZED PER NFPA 70 AND BASED ON THE INDICATED BRANCH CIRCUIT OVERCURRENT PROTECTIVE DEVICE RATING AND NUMBER OF POLES. WHERE NO CIRCUIT SIZE (CONDUCTORS AND OVERCURRENT PROTECTIVE DEVICE) IS INDICATED ON THE DRAWINGS FOR A BRANCH CIRCUIT, PROVIDE THREE NO. 12 AWG CONDUCTORS IN 3/4" RACEWAY, AND A 20A SINGLE POLE CIRCUIT BREAKER.

CONDUCTOR INSULATION TYPES: 90-DEGREE C-RATED, TYPE THHN/THWN-2 OR XHHW-2 COMPLYING WITH ICEA S-95-658/NEMA WC70.

COLORS FOR 208/120V CONDUCTORS
PHASE A: BLACK
PHASE B: RED
PHASE C: BLUE
NEUTRAL: WHITE
EQUIPMENT GROUND: GREEN
ISOLATED GROUND: GREEN WITH YELLOW STRIPE

COLORS FOR 480/277V CONDUCTORS
PHASE A: BROWN
PHASE B: ORANGE
PHASE C: YELLOW
NEUTRAL: WHITE
EQUIPMENT GROUND: GREEN

UNLESS NOTED OTHERWISE, SPECIAL PURPOSE CONDUCTORS AND CABLES, SUCH AS LOW VOLTAGE CONTROL AND SHIELDED INSTRUMENT WIRING, SHALL BE AS RECOMMENDED BY THE SYSTEM EQUIPMENT MANUFACTURER.

CONTROL WIRING; STRANDED COPPER CONDUCTORS, 600V INSULATION, OF THE PROPER TYPE, SIZE AND NUMBER AS REQUIRED TO ACCOMPLISH SPECIFIED FUNCTION. MINIMUM SIZE; NO. 14 AWG UNLESS NOTED OTHERWISE.

MC TYPE CABLE CAN BE USED IF ACCEPTED BY LOCAL AUTHORITY AND GOVERNING CODES FOR WHIPS FROM JUNCTION BOX TO LIGHT FIXTURES ONLY. TYPE MC CABLE, 600V, UNJACKETED, ANSI E119 AND E814, UL STANDARDS 44 or 83 (AS APPLICABLE), AND 1569, NFPA 70 ARTICLE 339; ALUMINUM OR GALVANIZED STEEL INTERLOCKED ARMOR: THHN- OR XHHW-INSULATED CONDUCTORS; COLOR CODE; ICEA METHOD 1, WITH GREEN INSULATED GROUING CONDUCTOR.

PROVIDE A DEDICATED EQUIPMENT-GROUNDING CONDUCTOR, OR BONDING JUMPER, AS APPLICABLE, IN ALL BRANCH CIRCUITS AND FEEDERS, SIZED IN ACCORDANCE WITH NFPA 70, UNLESS INDICATED AS LARGER ON THE DRAWINGS.

PROVIDE A DEDICATED NEUTRAL (WHERE REQUIRED) AND DEDICATED GROUNDING CONDUCTOR FOR EACH BRANCH CIRCUIT.

VOLTAGE DROP IN BRANCH CIRCUITS SHALL NOT EXCEED 2%.

GFCI CIRCUITS: DO NOT USE MULTI-CONDUCTOR CIRCUITS, WITH A SHARED NEUTRAL FOR ANY GFCI CIRCUIT BREAKER OR RECEPTACLE CIRCUIT. BRANCH CIRCUITS FED FROM GFCI CIRCUIT BREAKERS, LIMIT THE ONE-WAY CONDUCTOR LENGTH TO 100 FEET BETWEEN THE PANELBOARD AND THE MOST REMOTE RECEPTACLE OR LOAD ON THE GFCI CIRCUIT.

BOXES

OUTLET BOXES: GALVANIZED PRESSED STEEL WITH GALVANIZED STEEL EXTENSION RINGS OR PLASTER RINGS OR TILE RINGS TO PROVIDE EXPOSED SURFACE FLUSH WITH WALL OR CEILING FINISH. PROVIDE ALL CEILING OUTLET BOXES WITH "NO-BOLT" OR THROUGH AND LOCKNUTTED TYPE FIXTURE STUDS.

JUNCTION AND PULL BOXES: FABRICATE IN ACCORDANCE WITH NEMA AND N.E.C. STANDARDS AND REQUIREMENTS INSOFAR AS MATERIAL, GAUGES, DIMENSIONS, AND FABRICATION METHODS. BOXES SHALL BEAR THE UL LABEL. WHERE BOXES ARE NOT SIZED ON THE DRAWINGS, THEY SHALL BE SIZED IN ACCORDANCE WITH

N.E.C. REQUIREMENTS. FINISH IN STANDARD GRAY ENAMEL, WITH SIDES AND BACK SPOT-WELDED IN POSITION AND THE REMOVABLE SCREW COVER MOUNTED WITH BRASS MACHINE SCREWS.

WIRING DEVICES

SWITCHES: HEAVY DUTY AC, RATED 20 AMPERES, 120/277 VOLTS, SINGLE-POLE, DOUBLE-POLE, THREE-POLE, OR FOUR-WAY AS NOTED ON DRAWINGS OR AS REQUIRED FOR THE SWITCHING ARRANGEMENTS IN EACH SPACE. HUBBELL #HBL122" OR EQUAL. COORDINATE SWITCH COLORS WITH COVERPLATES AS DESCRIBED BELOW UNDER "PLATES".

SWITCHES, SPECIAL PURPOSE: KEY OPERATED, HEAVY-DUTY AC, RATED 20 AMPERES, 120/277 VOLTS, SINGLE OR MULTI-POLE AS NOTED OR AS REQUIRED. HUBBELL #HBL122" OR EQUAL.

RECEPTACLES: THREE WIRE GROUNDING TYPE, 120 VOLT RATED, SPECIFICATION GRADE 20 AMPERES DUPLEX UNLESS NOTED OTHERWISE ON DRAWINGS. HUBBELL #H362 OR EQUAL. COORDINATE RECEPTACLE COLOR WITH COVERPLATE AS DESCRIBED BELOW UNDER "PLATES". SINGLE RECEPTACLE, 20 AMPERE, 120 VOLT, SPECIFICATION GRADE: HUBBELL #H361 OR EQUAL.

DUST AND MOISTURE RESISTANT, MELAMINE BODY, GRAY NYLON FACE BACKED BY FABRIC REINFORCED NEOPRENE GASKET SLIT TO PROVIDE WIPING ACTION ON CAP BLADES. PASS & SEYMOUR #6307 OR APPROVED EQUAL. GROUND FAULT CIRCUIT INTERRUPTER, NYLON FACE CLASS A, NEMA 5-20R, SPECIFICATION GRADE, HUBBELL #H5F-5362" OR EQUAL.

CORROSION RESISTANT, SIMILAR AND APPROVED EQUAL TO STANDARD RECEPTACLE, EXCEPT FABRICATED FROM YELLOW MELAMINE PLASTIC WITH YELLOW NYLON FACE AND EXPOSED METAL PARTS FINISHED TO RESIST CORROSION. (NEMA 5-15R + HUBBELL #52CM1).

ISOLATED GROUND, DUPLEX OR SIMPLY THREE WIRE GROUNDING TYPE. SPECIFICATION GRADE, ORANGE FACE, GROUND CONTACT FULLY ISOLATED FROM STRAP AND EQUIPPED WITH SCREW TERMINAL. HUBBELL #UG-5362" OR EQUAL.

RECEPTACLES, SPECIAL PURPOSE: SPECIAL PURPOSE OUTLETS SHALL BE AS SCHEDULED ON DRAWINGS.

PLATES: PROVIDE PLATES FOR ALL OUTLET BOXES. PLATES SHALL BE OF SUITABLE CONFIGURATION FOR THE NUMBER AND TYPE OF DEVICES SERVED, SHALL BE ONE PIECE, SHALL OVERLAP OUTLET BOX EDGE AND ROOM SURFACES, AND SHALL BE SMOOTH FINISH NYLON TYPE OF SAME MANUFACTURER AS THE WIRING DEVICES. VERIFY DESIRED MATERIALS AND COLORS WITH ARCHITECT PRIOR TO INSTALLATION.

STANDARD INTERIOR: IVORY FINISHED ON LIGHT COLORED WALLS - COORDINATE ALL COLORS WITH ARCHITECT

INTERIOR DAMP LOCATIONS: STAINLESS STEEL.

EXTERIOR LOCATIONS: FOR UNATTENDED WET LOCATIONS, PROVIDE IN-JUSE NEMA 3R, UL LABELED PLATES MOLDED FROM A CLEAR HIGH IMPACT ULTRAVIOLET STABILIZED POLYCARBONATE MATERIAL FOR EASY VERIFICATION THAT CORDS ARE PLUGGED IN AND THAT THE GFCI IS FUNCTIONING. COVER PLATES SHALL BE BY THE SAME MANUFACTURER AS THE WIRING DEVICES; COMPLYING WITH NFPA 70 406.8 (A) OR (B) REQUIREMENTS FOR ATTENDED OR UNATTENDED USE AS APPLICABLE.

ACCEPTABLE MANUFACTURERS: HUBBELL, PASS & SEYMOUR, LEVITON AND COOPER.

CABINETS AND ENCLOSURES

FURNISH AND INSTALL FLUSH CABINETS AND ENCLOSURES AS SHOWN ON THE PLANS AND AS HEREIN SPECIFIED. UNIT SHALL BE PROVIDED WITH DEAD FRONT SUB PANEL, RECESSED AS REQUIRED, TO HOUSE CONTROLS. DOOR SHALL BE PROVIDED WITH CONCEALED HINGES AND FLUSH KEY OPERATED LOCK. DOOR AND TRIM SHALL BE PRIME PAINTED FOR FIELD PAINTING TO MATCH WALL FINISHES. PROVIDE KNOCK-OUTS, LOUVERS AND IDENTIFICATION ENGRAVING AS REQUIRED TO MEET FIELD CONDITIONS. EXACT BACKBOX SIZE TO BE COORDINATED WITH EQUIPMENT SUPPLIER.

CIRCUIT DISCONNECTS

SAFETY SWITCHES: SAFETY SWITCHES SHALL CONSIST OF A BOX, FRONT COVER, AND CIRCUIT PROTECTOR DEVICE ALL MANUFACTURED AND ASSEMBLED IN ACCORDANCE WITH NEMA STANDARDS

THE BOX SHALL BE FABRICATED FROM CODE GAUGE GALVANIZED SHEET STEEL IN ACCORDANCE WITH U.L. LISTING AND LABEL. THE CIRCUIT PROTECTOR DEVICE SHALL BE HEAVY DUTY, QUICK-MAKE, QUICK-BREAK FUSED OR UNFUSED SWITCH RATED FOR MOTOR CIRCUITS AND/OR SERVICE ENTRANCE DUTY, IF REQUIRED. UNITS SHALL BE FURNISHED FOR SURFACE OR FLUSH MOUNTING WITH EITHER GENERAL PURPOSE OR RAINTIGHT ENCLOSURES, AS REQUIRED. FUSED UNITS SHALL BE FURNISHED COMPLETE WITH PROPER FUSES.

PANELBOARDS

SHALL CONSIST OF BOX, INTERIOR, FRONT, AND CIRCUIT PROTECTIVE DEVICES. THE ASSEMBLY SHALL BE UL-L LABELED AND BE LISTED FOR SERVICE. THE ASSEMBLY SHALL BE DESIGNED AND MANUFACTURED IN ACCORDANCE WITH NEMA STANDARD PB-1. THE LATEST UL STANDARD (UL-50) AND SHALL HAVE A TURNED EDGE AROUND THE FRONT FOR RIGIDITY AND FOR CLAMPING ON FRONT. PROVIDE STANDARD KNOCKOUTS ON REMOVABLE BOX ENDS. FABRICATE FROM SHEET STEEL AND FINISH WITH BAKED ON GRAY ENAMEL OVER RUST INHIBITOR. EACH FRONT SHALL HAVE A DOOR MOUNTED ON SEEM-CONCEALED HINGES WITH A CYLINDER LOCK, INDEX CARD CIRCUIT DIRECTORY MOUNTED BEHIND CLEAR PLASTIC AND HELD IN A METAL FRAME, AND CONCEALED TRIM CLAMPS FOR MOUNTING TO THE BOX. ALL LOCKS SHALL BE MASTER KEYED AND ALL PANEL DIRECTORIES SHALL BE TYPEWRITTEN.

ALL INTERIORS SHALL BE COMPLETELY FACTORY ASSEMBLED. THE DESIGN OF THE INTERIOR SHALL PERMIT REPLACEMENT OF INDIVIDUAL BRANCH BREAKERS WITHOUT DISTURBING ADJACENT UNITS AND WITHOUT MACHINE DRILLING OR TAPPING. BUS BARS FOR PANELS RATED 600 AMPERES OR MORE SHALL BE TIN PLATED 98% CONDUCTIVITY COPPER OR TIN FINISH ALUMINUM (57% CONDUCTIVITY) OF RECTANGULAR CROSS-SECTION. BUS BARS FOR PANELS RATED LESS THAN 600 AMPERES SHALL BE TIN PLATED 98% CONDUCTIVITY COPPER OF RECTANGULAR CROSS-SECTION. BUS BAR CONNECTIONS TO BRANCH CIRCUIT BREAKERS SHALL BE THE PHASE SEQUENCE TYPE AND ACCEPT BOLT-ON TYPE BREAKERS ONLY. PANELBOARD BUS STRUCTURE AND MAIN BREAKER OR MAIN LUGS SHALL BE RATED AS SCHEDULED ON DRAWING. SUCH RATINGS SHALL BE ESTABLISHED BASED ON HEAT RISE TESTS IN ACCORDANCE WITH UL STANDARDS. GROUP INCOMING CABLE LUGS AT ONE END FOR SEPARATION FROM LOAD SIDE CABLES. EQUIPMENT NEUTRAL BUSSING WITH A LUG FOR EACH BRANCH BREAKER POSITION. INTERIOR SHALL MOUNT TO BOX WITHOUT TOOLS.

BREAKERS SHALL BE QUICK-MAKE, QUICK-BREAK, BOLT-ON THERMAL-MAGNETIC MOLDED CASE CIRCUIT BREAKERS ONE, TWO OR THREE POLE WITH INTEGRAL CROSSBAR FOR MULTI-POLE UNITS, EQUIPPED WITH AN OVERCENTER, TRIP-FREE, TOGGLE-TYPE OPERATING ACTION AND POSITIVE HANDLE INDICATION OF BREAKER STATUS. CIRCUIT BREAKERS SHALL BE UL LISTED IN ACCORDANCE WITH UL STANDARDS.

EACH PANELBOARD, AS A COMPLETE UNIT, SHALL HAVE A SHORT CIRCUIT RATING EQUAL TO OR GREATER THAN THE INTEGRATED EQUIPMENT RATING SHOWN ON DRAWINGS. THE RATING SHALL BE ESTABLISHED BY TESTING WITH THE OVERCURRENT DEVICES MOUNTED IN THE PANELBOARD. THE SHORT CIRCUIT TESTS ON THE OVERCURRENT DEVICES ON THE STRUCTURE SHALL BE MADE SIMULTANEOUSLY BY CONNECTING THE FAULT TO EACH OVERCURRENT DEVICE WITH THE PANELBOARD CONNECTED TO ITS RATED SUPPLY VOLTAGE.

REFER TO PANELBOARD SCHEDULES FOR FULLY RATED OR SERIES-RATED REQUIREMENTS. SERIES-RATED SYSTEMS ARE NOT ALLOWED UNLESS SPECIFICALLY INDICATED ON PANELBOARD SCHEDULES. WHERE ALLOWED, SERIES-RATED SYSTEMS SHALL BE PROPERLY LABELLED BY NEC REQUIREMENTS.

METHOD OF TESTING SHALL BE PER UL STANDARDS. PANELBOARDS SHALL BE MARKED WITH THEIR MAXIMUM SHORT CIRCUIT CURRENT RATING AT THE SUPPLY VOLTAGE.

APPROVED MANUFACTURERS: SQUARE-D CO. OR EQUAL BY GE, SIEMENS AND/OR Eaton.

OVERCURRENT PROTECTIVE DEVICES

FUSES OF THE PROPER SIZE, RATING AND ELECTRICAL CHARACTERISTICS SHALL BE PROVIDED IN EACH FUSIBLE DEVICE. FUSES OF 600 VOLTS AND BELOW SHALL BE UL CLASS RK-1, CURRENT-LIMITING, TIME-DELAY, DUAL-ELEMENT, 200,000 AMPERE RMS SYMMETRICAL INTERRUPTING CAPACITY ON NON-MOTOR CIRCUITS AND UL CLASS RK-5, TIME-DELAY, DUAL-ELEMENT, 200,000 AMPERES RMS SYMMETRICAL INTERRUPTING CAPACITY ON MOTOR CIRCUITS.

APPROVED MANUFACTURERS: BUSSMANN, LITTLEFUSE OR FERRAZ-SHAWMUT (ALL FUSES SHALL BE OF SAME MANUFACTURER TO ENSURE SELECTIVE COORDINATION).

CIRCUIT BREAKERS: CIRCUIT BREAKERS OF THE PROPER SIZE, RATING, AND ELECTRICAL CHARACTERISTICS SHALL BE PROVIDED WHERE CALLED FOR ON DRAWINGS. BREAKERS SHALL BE THERMAL MAGNETIC MOLDED-CASE WITH QUICK-MAKE, QUICK-BREAK, OVER CENTER TOGGLE TYPE MECHANISM AND TRIP-FREE HANDLE MECHANISM. THE BREAKER SHALL BE ENCLOSED IN A SUITABLE NEMA RATED ENCLOSURE. BREAKERS SHALL BE OF SAME MANUFACTURER AS THOSE IN THE PANELBOARDS.

TIMESWITCHES

ELECTRONIC TIME SWITCHES: ELECTRONIC, SOLID STATE PROGRAMMABLE UNITS WITH ALPHANUMERIC DISPLAY; COMPLYING WITH UL917. SPST, 30 AMPERE INDUCTIVE OR RESISTIVE, 240VAC, CONTACT RATING. 2 PROGRAMMABLE ON-OFF SET POINTS ON A 24-HOUR SCHEDULE, ALLOWING DIFFERENT SET POINTS FOR EACH DAY OF THE WEEK. ALLOW CONNECTION OF A PHOTOELECTRIC RELAY AS SUBSTITUTE FOR ON-OFF FUNCTION OF A PROGRAM. ASTRONOMIC TIME ON ALL CHANNELS. BATTERY BACKUP FOR SCHEDULES AND TIME CLOCK.

OUTDOOR PHOTOELECTRIC SWITCHES

SOLID STATE, WITH SPST DRY CONTACT RATED FOR 1800-VA TUNGSTEN OR 1000-VA INDUCTIVE, TO OPERATE CONNECTED RELAY, CONTACTOR COILS OR MICROPROCESSOR INPUT, COMPLYING WITH UL 773A.

TELEPHONE AND DATA SYSTEMS

FURNISH AND INSTALL A SYSTEM OF PROPERLY SIZED AND PROPERLY LOCATED OUTLETS WITH ASSOCIATED CONNECTING CONDUIT RUNS, EXTENDING TO PULL BOXES AND TELEPHONE BACKBOARD. FURNISH AND INSTALL RACEWAYS, FOR INCOMING SERVICE WHERE INDICATED.

OUTLET BOXES: UNLESS OTHERWISE INDICATED, ALL TELEPHONE OUTLETS AND JUNCTION BOXES SHALL BE PROVIDED AS REQUIRED TO ACCOMMODATE INTERNAL TERMINAL STRIPS BY TELEPHONE CO.

OUTLET COVER PLATES: TELEPHONE OUTLET COVER PLATES SHALL MATCH THOSE SPECIFIED FOR ADJACENT WIRING DEVICES, INCLUDING THOSE WITH SPECIAL FINISHES.

RACEWAYS: MATERIALS FOR TELEPHONE RACEWAY SYSTEM WORK SHALL BE IN ACCORDANCE WITH CORRESPONDING RACEWAYS SPECIFIED HEREIN AND IN OTHER SECTIONS.

VERIFY LOCATION OF WALL OUTLETS BEFORE ROUGHING IN TO ENSURE COORDINATION WITH OWNER'S FINAL INTENDED FURNITURE LAYOUT. PLAN INDICATIONS SHALL NOT BE SCALED UNLESS DIRECTED. OUTLETS SHALL BE RELOCATED WITHIN ROOMS BEFORE ROUGH-IN WHERE DIRECTED BY ARCHITECT-ENGINEER WITHOUT ADDITIONAL COST TO OWNER.

TELEPHONE SERVICE CONDUIT LAYOUT SHALL HAVE THE JOB SITE APPROVAL OF AN AUTHORIZED REPRESENTATIVE OF THE TELEPHONE CO. COORDINATE WORK SO THAT BOTH TELEPHONE CO. AND OWNER'S REPRESENTATIVES ARE PRESENT AT THE SAME TIME FOR APPROVAL OR CHANGES IN AMPLTIE FOR ANY REQUIRED CORRECTIONS BEFORE COMPLETION OF PROJECT.

FROM EACH TELEPHONE OUTLET, PROVIDE 3/4" EMT CONDUIT CONCEALED IN WALL TO 6" ABOVE ACCESSIBLE CEILING OR UP TO STRUCTURE WHERE NO CEILING EXISTS, UNLESS SHOWN OTHERWISE ON DRAWINGS.

TELEPHONE TERMINAL BOARD: PRIOR TO INSTALLATION OF TELEPHONE TERMINAL BOARD, THE EXACT LOCATION SHALL BE VERIFIED WITH THE TELEPHONE CO. THE TELEPHONE TERMINAL BOARD SHALL BE PROVIDED WITH A DOUBLE DUPLEX RECEPTACLE LOCATED WHERE INDICATED ON THE DRAWINGS. THE TERMINAL BOARD SHALL BE CONSTRUCTED OF 4' X 8' X 3/4" PLYWOOD WITH TWO (2) COATS OF FLAME RETARDANT PAINT UNLESS NOTED OTHERWISE ON DRAWINGS.

LIGHTING

FIXTURES ARE SPECIFIED IN THE SCHEDULE BY MANUFACTURER'S NAME AND CATALOG NUMBER.

ALL RECESSED LIGHT FIXTURES SHALL BE PROVIDED WITH FACTORY INSTALLED THERMAL PROTECTION.

ALL LAMPS USED ON THIS PROJECT SHALL BE NEW, DELIVERED TO THE JOB SITE IN THE ORIGINAL PACKING CASES AND SLEEVES AND SHALL BE OF THE SAME MANUFACTURER.

PROVIDE FLUORESCENT FIXTURES WITH ELECTRONIC BALLASTS SUITABLE FOR OPERATION OF LAMPS SPECIFIED: TOTAL HARMONIC DISTORTION LESS THAN 20%; FREQUENCY OF OPERATION OF 20 KHZ OR GREATER WITH NO VISIBLE FLICKER; LINE TRANSIENT WITHSTAND RATINGS AS DEFINED IN ANSI/ENEC CATEGORY A. APPROVED MANUFACTURERS: ADVANCE OR EQUAL BY MAGNETEK, MOTOROLA OR OSRAM.

HID BALLASTS SHALL BE AUTO

WIRING OF MECHANICAL EQUIPMENT
PROVIDE ALL RACEWAYS AND POWER WIRING FOR ALL DIVISION 15 EQUIPMENT REQUIRING ELECTRICAL CONNECTIONS, INCLUDING, BUT NOT LIMITED TO, PUMPS, WATER HEATERS, AND HVAC EQUIPMENT, AND ALL LINE-VOLTAGE CONTROL AND INTERLOCK WIRING NOT PROVIDED UNDER DIVISION 15. CONNECT PER MANUFACTURER'S WIRING DIAGRAMS. COORDINATE WITH DIVISION 15 FOR DISCONNECTS FURNISHED WITH EQUIPMENT, AND PROVIDE ALL DISCONNECT SWITCHES AS REQUIRED. AFTER INSTALLING WIRING, VERIFY THAT EACH MOTOR LOAD HAS THE CORRECT PHASE ROTATION.

VERIFY THE ACTUAL "MAXIMUM OVERCURRENT PROTECTION" DEVICE RATINGS AND "MINIMUM CIRCUIT AMPACITY" CONDUCTOR SIZING FOR MECHANICAL EQUIPMENT FROM THE EQUIPMENT NAMEPLATE. BASE ELECTRICAL INSTALLATIONS ON ACTUAL REQUIRED AMPERAGES, WHICH MAY VARY SOMEWHAT FROM THE CONDUCTOR AND EQUIPMENT SIZES SHOWN ON THE DRAWINGS; HOWEVER, IN NO CASE, REDUCE THE SIZE OF CONDUCTORS INDICATED ON THE DRAWINGS WITHOUT AUTHORIZATION FROM THE ENGINEER. PROVIDE PROPERLY SIZED ELECTRICAL WIRING AND EQUIPMENT WITHOUT EXTRA COST TO THE OWNER. NOTIFY THE ENGINEER OF ALL CHANGES REQUIRED IN THE ELECTRICAL INSTALLATION DUE TO EQUIPMENT VARIANCES SO THAT THE EFFECTS ON FEEDERS, BRANCH CIRCUITS, PANELBOARDS, FUSES AND CIRCUIT BREAKERS CAN BE CHECKED PRIOR TO PURCHASING AND INSTALLATION. BE RESPONSIBLE FOR COORDINATING WITH DIVISION 15 TO VERIFY THE ACTUAL AMPACITIES AND CORRECT SIZES OF ALL CONDUCTORS AND OVERCURRENT PROTECTIVE DEVICES FOR ALL EQUIPMENT, AND CORRECT OVERLOAD HEATERS FOR ALL MOTORS, WHEN STARTERS ARE PROVIDED UNDER DIVISION 16.

PROVIDE ALL RACEWAYS, POWER WIRING, AND LINE-VOLTAGE CONTROL AND INTERLOCK WIRING NOT PROVIDED UNDER DIVISION 15, FOR ALL THERMOSTATS, TEMPERATURE CONTROL DEVICES, AND CONTROLS, INCLUDING, BUT NOT LIMITED TO, NIGHT-STATS, WATER HEATER INTERLOCKS, TIME SWITCHES AND OVERRIDE TIMERS. SEE MECHANICAL DRAWINGS FOR LOCATIONS AND TEMPERATURE CONTROL DIAGRAM. LOW-VOLTAGE CONDUCTORS FOR THERMOSTATS AND TEMPERATURE CONTROL SYSTEMS MAY BE RUN EXPOSED ABOVE FINISHED ACCESSIBLE CEILINGS, IF APPROVED AND LISTED FOR THIS PURPOSE, BUT SHALL BE INSTALLED IN CONDUIT WITHIN WALLS AND WHERE EXPOSED IN THE WORK AREAS.

EXECUTION

METHOD OF PROCEDURE
ERECT EQUIPMENT PARTS AT SUCH TIME AND IN SUCH MANNER AS TO MINIMIZE INTERFERENCES AND DELAYS IN THE EXECUTION OF THE WORK CARE SHALL BE USED IN THE ERECTION AND INSTALLATION OF ALL EQUIPMENT AND MATERIALS TO AVOID MARRING SURFACES OF THE WORK. DAMAGES SHALL BE REPAIRED AT NO ADDITIONAL COST TO THE OWNER.

EQUIPMENT REQUIRING ELECTRICAL SERVICE SHALL NOT BE ENERGIZED OR PLACED IN SERVICE UNTIL ALL INTERESTED PARTIES HAVE BEEN DULY NOTIFIED AND ARE PRESENT OR HAVE WAIVED THEIR RIGHT TO BE PRESENT. WHERE EQUIPMENT TO BE PLACED IN SERVICE INVOLVES SERVICE OR CONNECTION FROM ANOTHER CONTRACTOR OR THE OWNER, NOTIFY THE OWNER IN WRITING WHEN THE EQUIPMENT WILL BE READY. THE OWNER SHALL BE NOTIFIED AS FAR IN ADVANCE AS POSSIBLE, OF THE DATE THE VARIOUS ITEMS OF EQUIPMENT WILL BE COMPLETE.

THE WORK OF THIS TRADE INCLUDES ROUGH-IN FOR AND FINAL CONNECTION AND REQUIRED TO ALL MISCELLANEOUS EQUIPMENT FURNISHED BY OTHERS, OR UNDER OTHER DIVISIONS OF THE WORK. THIS SHALL INCLUDE POWER AND CONTROL WIRING. WIRING DEVICES AND COVER-PLATES FOR BUILT-IN EQUIPMENT ARE INCLUDED IN THE WORK OF THIS DIVISION. SAFETY DISCONNECTS AND OTHER MISCELLANEOUS PROTECTIVE DEVICES REQUIRED BY N.E.C. ARE INCLUDED IN THE WORK OF THIS DIVISION. DO ALL ROUGHING-IN AND FINAL CONNECTIONS FROM APPROVED SHOP DRAWINGS ONLY.

COMPLIANCE WITH THE DRAWING AND ANY NOTES THEREON IS REQUIRED. PROVIDE OPENINGS THROUGH WALLS, PARTITIONS, FLOORS, AND ROOFS AS REQUIRED FOR ELECTRICAL WORK.

PROVIDE SLEEVES FOR ELECTRICAL WORK PASSING THROUGH WALLS, PARTITIONS, ROOFS, AND FLOORS. SLEEVES SHALL EXTEND THROUGH FLOORS, WALLS AND PARTITIONS AND SHALL BE CUT FLUSH WITH EACH SURFACE UNLESS OTHERWISE SPECIFIED. FIRE WALL AND/OR FLOOR INTEGRITY SHALL BE RESTORED AFTER PENETRATION. SLEEVES IN CONCRETE AND MASONRY WALLS, CONCRETE FLOORS AND ROOFS, SHALL BE FABRICATED FROM STANDARD GALVANIZED STEEL PIPE WITH ENDS FINISHED SMOOTH, BURR FREE, WITHOUT SHARP EDGES. SLEEVES IN WALLS, ROOFS, AND FLOORS OF OTHER CONSTRUCTION AND THROUGH SUSPENDED CEILINGS SHALL BE FABRICATED FROM 22 U.S. GAUGE GALVANIZED STEEL. FLOOR SLEEVES SHALL EXTEND THREE INCHES ABOVE FINISHED FLOOR UNLESS OTHERWISE NOTED. SPACE BETWEEN FLOOR SLEEVES AND PASSING CONDUIT SHALL BE FILLED WITH DUCT SEAL PACKING AND CAULKED WITH WATERPROOF COMPOUND AS APPROVED. WHERE CONDUITS PASS THROUGH WATERPROOFED FLOORS OR WALLS, SLEEVES SHALL BE FABRICATED SUCH THAT WATERPROOFING CAN BE FLASHED ONTO AND AROUND THE SLEEVE.

RACEWAYS
ALL POWER AND LIGHTING CIRCUITS SHALL BE RUN IN METALLIC RACEWAYS EXCEPT WHERE SPECIFICALLY NOTED OTHERWISE. THESE RACEWAYS SHALL BE RUN CONCEALED IN ALL FINISHED AREAS, AND WHERE RUN EXPOSED SHALL BE SQUARE TO THE BUILDING AND HELD TIGHT TO THE BUILDING CONSTRUCTION. LOW VOLTAGE, TELEPHONE, INTERCOM, MUSIC, ALARM AND SECURITY WIRING RUN ABOVE ACCESSIBLE CEILINGS SHALL BE RUN USING INSULATED, PLENUM RATED CABLE; PROVIDE LOW VOLTAGE CABLE IN CONDUIT IF REQUIRED BY LOCAL A.H.J. VERIFY ALL REQUIREMENTS PRIOR TO INSTALLATION. METALLIC CONDUIT FOR THESE SYSTEMS SHALL BE PROVIDED ONLY WHERE RUN INSIDE WALLS. THE DRAWINGS INDICATE THE REQUIRED SIZE OF ALL RACEWAYS (EXCEPT AS HEREINAFTER SPECIFIED), THE POINTS OF TERMINATION AND THE SUGGESTED ROUTING. HOWEVER, THE INSTALLER IS RESPONSIBLE FOR PROPER COORDINATION WITH BUILDING STRUCTURE AND THE WORK OF OTHER TRADES. FURNISH ALL REQUIRED BENDS, ELBOWS, FITTINGS, JUNCTION AND PULL BOXES, WHETHER OR NOT SPECIFICALLY SHOWN ON DRAWINGS, THAT MAY BE REQUIRED TO SATISFY CODES AND THE STANDARDS OF GOOD PRACTICE. WHERE CONDUITS FOR BOTH BRANCH AND FEEDER CIRCUITS ARE RUN CONCEALED, THEY MAY BE RUN OUT OF SQUARE TO THE BUILDING PROVIDING THE SHORTEST POSSIBLE RUN IS UTILIZED. RACEWAY SIZES ARE BASED ON THE USE OF COPPER CONDUCTORS AND N.E.C. FILL.

CONDUIT SHALL BE CONSTRUED AS ELECTRICAL RACEWAYS AND SHALL CONFORM TO THE FOLLOWING: CONCEALED IN SUSPENDED CEILINGS AND INTERIOR PARTITIONS - EMT WITH SET SCREW TYPE FITTINGS. UNDERGROUND OR BELOW INTERIOR SLABS - GRS. (NOTE: PVC CONDUIT IS PERMITTED OUTSIDE FOR PARKING AREA LIGHTING, SIGNS, ETC. ELBOWS SHALL BE GRS). EXPOSED ON BUILDING EXTERIOR - GRS.

CONDUIT BENDS SHALL BE MADE TO THE LARGEST POSSIBLE RADIUS FOR EASE IN PULLING CONDUCTORS AND TO PROVIDE A NEATLY INSTALLED APPEARANCE. EQUIPMENT AND CONDITIONS PERMITTING, POWER CONDUIT BENDS SHALL CONFORM TO THE FOLLOWING: 1-1/2 IN. - 18 IN. RADIUS; 2 IN. - 24 IN. RADIUS; 2-1/2 IN. - 24 IN. RADIUS; 3 IN. - 36 IN. RADIUS.

GRS CONDUIT SHALL BE CUT WITH POWER OR HACKSAW AND CLEANLY REAMED

TO REMOVE ALL "BURRS" AND ALL FIELD CUT THREADS SHALL BE PAINTED WITH WHITE LEAD BEFORE COUPLINGS ARE APPLIED.

EMPTY CONDUIT SYSTEMS INSTALLED FOR COMMUNICATION SYSTEMS, PUBLIC TELEPHONES, OWNER ITEMS AND OTHER SYSTEMS AS INDICATED ON DRAWINGS SHALL BE INSTALLED COMPLETE WITH NYLON PULL WIRES PROPERLY TAGGED AT BOTH ENDS FOR IDENTIFICATION.

WHERE BUILDING VENTILATION CONDITIONS ARE SUCH THAT AIR MAY FLOW CONTINUOUSLY IN CONDUITS, CAUSING CONDENSATION AND THE COLLECTION OF MOISTURE, THE CONDUITS SHALL BE SEALED AT EACH END WITH A PLIABLE X DUCT SEALING COMPOUND. ALSO SEAL ALL CONDUITS ENTERING AND LEAVING REFRIGERATED EQUIPMENT AND PROVIDE EXPANSION JOINTS PER N.E.C.

ALL CONNECTIONS TO MOTORS, SOLENOID VALVES, PRESSURE SWITCHES, LIMIT SWITCHES, AND SIMILAR APPARATUS SHALL BE FLEXIBLE CONDUIT WHERE PERMITTED. WHERE EQUIPMENT IS INSTALLED OUTDOORS OR EXPOSED TO MOISTURE, USE LIQUIDTIGHT FLEXIBLE CONDUIT WITH WATERTIGHT FITTINGS.

EQUIPMENT LEVELING, HANGERS AND SUPPORTS
SET EACH PIECE INSTALLED UNDER THIS DIVISION TRUE AND LEVEL. ADEQUATELY SUPPORT ALL RACEWAYS FROM THE STRUCTURE USING SCREW CLAMPS TO SECURE TO SAME. ARRANGE SUPPORTS TO PREVENT MOISTURE COLLECTION AND ALLOW ENTRANCE TO BOXES WITHOUT BENDS. INSTALL MULTIPLE CONDUITS USING CHANNEL TRAPEZE SUPPORTS TIGHT TO STRUCTURE ABOVE. USE APPROVED SPACERS TO INSULATE FROM CONTACT WITH BUILDING. SIZE CLAMPS, INSERTS, CHANNELS AND ALL OTHER MEMBERS TO SUPPORT A LOAD EQUAL TO 200% OF THE COMBINED WEIGHT OF ALL SUPPORTED MATERIAL PLUS THE WEIGHT OF A MAN.

WHERE SEVERAL RACEWAYS ARE SUPPORTED ON A COMMON TRAPEZE HANGER, SUPPORTS SHALL BE SPACED TO ACCOMMODATE THE SMALLEST SIZE RACEWAY INVOLVED. SPACE HANGERS AS FOLLOWS:
RIGID CONDUIT: 1/2 AND 3/4 IN. SIZE; 6'-0" ON CENTERS; 1 AND 1-1/4 IN. SIZE; 9'-0" ON CENTERS
ELECTRIC METALLIC TUBING: 1/2 AND 3/4 IN. SIZE; 5'-0" ON CENTERS; 1 AND 1-1/4 IN. SIZE; 6'-0" ON CENTERS.

SECURELY ATTACH HANGERS AND SUPPORTS TO CONSTRUCTION BY METHODS RECOMMENDED IN THE "NECA STANDARDS OF INSTALLATION" MANUAL. COORDINATION WITH MECHANICAL TRADES: THE INTENT OF THE ABOVE CEILING SUPPORTS IS TO COMBINE AS MANY PIPES, CONDUITS, ETC., AS IS POSSIBLE WITHIN SAFE STRUCTURAL LIMITS. ON EACH HORIZONTAL SECTION OF A TRAPEZE HANGER, PRIOR TO SELECTING THE HORIZONTAL MEMBER, ALL TRADES, MECHANICAL AND ELECTRICAL, SHALL COORDINATE ACTUAL NUMBER OF PIPES, CONDUITS, ETC., SUCH THAT FINAL SELECTION RESULTS IN A NEATLY GROUPED, DISCIPLINED AND ACCESSIBLE INSTALLATION.

WIRING INSTALLATION
EXCEPT FOR SUCH ITEMS AS ARE NORMALLY WIRED AT THEIR POINT OF MANUFACTURE AND SO DELIVERED - AND UNLESS SPECIFICALLY NOTED TO THE CONTRARY HEREIN - THE ELECTRICAL TRADE SHALL DO ALL ELECTRICAL WIRING OF EVERY CHARACTER. IT IS THE INTENT OF THESE SPECIFICATIONS AND DRAWINGS THAT ALL SYSTEMS AND EQUIPMENT SHALL BE PROVIDED WITH ALL NECESSARY UTILITY CONNECTIONS, COMPLETED TO ALLOW SAFE AND PROPER OPERATION OF SAID SYSTEMS. WHEN IT IS NECESSARY FOR TRADES PERFORMING WORK COVERED BY THIS DIVISION TO MAKE FINAL CONNECTIONS TO ITEMS OF EQUIPMENT BEING FURNISHED BY OTHERS, OR BY OTHER TRADES UNDER OTHER DIVISIONS, ALL SUCH WORK SHALL BE PERFORMED IN ACCORDANCE WITH THE REQUIREMENTS OF THIS DIVISION AND ALL MATERIALS USED SHALL BE AS SPECIFIED HEREIN.

MINIMUM WIRE SIZE FOR BRANCH CIRCUITS SHALL BE #12 AWG, EXCEPT THAT HOMERUNS LONGER THAN 100 FT. LENGTH FROM THE PANEL TO THE CIRCUITS ELECTRICAL LOAD CENTER SHALL BE #10 AWG MINIMUM. WHERE RUNS EXCEED 150', CONTRACTOR MUST ENSURE WIRE SIZE BEING UTILIZED DOES NOT CREATE A VOLTAGE DROP GREATER THAN 3%. REQUEST PROPER WIRE SIZE PRIOR TO INSTALLATION IF A 3% VOLTAGE DROP MAY OCCUR FOR ANY BRANCH CIRCUIT. WHERE MORE THAN THREE CURRENT CARRYING CONDUCTORS ARE ENCLOSED IN THE SAME RACEWAY, CONDUCTORS ARE TO BE DERATED PER N.E.C. AND WIRE SIZE INCREASED AS REQUIRED. WHERE THE INCREASED CONDUCTOR SIZE REQUIRES, INCREASE THE RACEWAY SIZE AS WELL. FOR CONTROL WIRING, USE #14 AWG MINIMUM. FOR FIXTURE WIRING, AS PERMITTED BY N.E.C., USE #18 AWG MINIMUM. FOR SIGNAL AND COMMUNICATIONS SYSTEMS USE WIRE SIZE AS SPECIFICALLY REQUIRED BY THE SYSTEM SUPPLIER.

MAKE CONNECTIONS TO TERMINALS USING PRESSURE TYPE CONNECTORS. SOLDERED JOINTS ARE PROHIBITED. ALL JOINTS IN CONDUCTORS SHALL BE MADE AT AN ACCESSIBLE LOCATION WITHIN A BOX BY TWISTING THE BARE CONDUCTOR ENDS TOGETHER AND WELDING A WIRE CONNECTOR OF ALL SIZES UP TO THE MAXIMUM CAPACITY OF THE CONNECTOR. JOINTS SHALL BE TAPED WITH AN APPROVED ELECTRICAL TAPE. SPLICES FOR CONDUCTORS LARGER THAN #10 AWG SHALL BE MADE WITH AN APPROVED COMPRESSION (SQUEEZE) CONNECTOR INSULATED WITH NOT LESS THAN TWO LAYERS OF ELECTRICAL FILL TAPE TO 1.5 TIMES THE THICKNESS OF INSULATION, FOLLOWED BY TWO (MINIMUM) LAYERS OF HALF-LAPPED ELECTRICAL TAPE FOR MECHANICAL PROTECTION. LOCATE ALL SPLICES IN BOXES OR FITTINGS OF PROPER SIZE PER N.E.C.

IDENTIFY ALL WIRES AND CABLES WITH BRADY ADHESIVE WIRE MARKERS AT EACH BOX, PANEL, AND OUTLET. IDENTIFICATION SHALL, AS A MINIMUM, INDICATE THE PANEL AND CIRCUIT SUPPLYING THE OUTLET. AT THE PANEL END, THE LOAD SERVED AND ITS LOCATION SHALL BE INDICATED. PROVIDE A MINIMUM OF 8 IN. SLACK WIRE AT EACH OUTLET FOR MAKING CONNECTION TO THE DEVICE OR TO PROVIDE FOR A FUTURE DEVICE IN THE BOX.

BOXES
EACH BOX SHALL BE OF PROPER SIZE TO ACCOMMODATE THE DEVICE AND FUNCTION FOR WHICH IT IS SHOWN. BOXES FOR WALL DEVICES SHALL BE FURNISHED COMPLETE WITH PLASTER RING OR TILE RING ACCORDING TO WALL CONSTRUCTION WHERE REQUIRED. BOXES FOR INSTALLATION IN MASONRY WALLS SHALL BE SPECIAL SQUARE CORNER MASONRY TYPE. BOXES FOR MOUNTING OF LIGHTING FIXTURES SHALL BE FOUR INCH OCTAGON, EQUIPPED WITH 3/8 IN. "NO-BOLT" FIXTURE STUD. BOXES FOR FLOOR OUTLETS SHALL BE CONCRETE PROOF STEEL BOXES WITH ADJUSTABLE TOPS AND DEVICES AS HEREINAFTER NOTED OR SHOWN. ALL BOXES SHALL BE FURNISHED COMPLETE WITH PROPER COVER AND/OR DEVICE PLATE AND DEVICE. UNLESS OTHERWISE NOTED, PLACE OUTLET BOXES AT THE FOLLOWING HEIGHTS (BOX CENTER TO FINISH FLOOR): WALL SWITCHES 48" AND CONVENIENCE OUTLETS 18" UNLESS NOTED OTHERWISE ON DRAWINGS.

TELEPHONE, ALARM, AND SIGNAL SYSTEM OUTLET BOXES SHALL BE STANDARD OUTLET BOX TYPE WHERE ONLY ONE CONDUIT ENTERS SAME. UNLESS OTHERWISE SPECIFIED OR INDICATED ON DRAWINGS, WHERE TWO OR MORE CONDUITS ENTER, BOX SHALL BE 4-11/16 IN. SQUARE MINIMUM WITH SUITABLE ADAPTER RING.

LOCATE ALL OUTLETS AS INDICATED ON DRAWINGS, HOWEVER, AT INSTALLATION INSPECT ARCHITECTURAL DRAWINGS AND LOCATE LOCAL SWITCHES ON THE STRIKE SIDE OF THE DOOR.

SYSTEM GROUNDING

EQUIPMENT, RACEWAY SYSTEMS, WIRING SYSTEM NEUTRALS, RECEPTACLES AND POWER OUTLETS, MOTORS AND MOTORIZED EQUIPMENT, SHALL BE GROUNDED IN ACCORDANCE WITH N.E.C. ARTICLE 250.

GROUND RECEPTACLES AND POWER OUTLETS TO THE CONDUIT SYSTEM WITH A GREEN GROUNDING CONDUCTOR SIZE IN ACCORDANCE WITH N.E.C. AND CONNECTED BETWEEN THE DEVICE GROUNDING SCREW AND THE OUTLET BOX. CONNECTION TO THE BOX MAY BE A "G" CLIP OR BY A 10/24 SCREW THREADED INTO A HOLE IN THE BACK OF THE BOX AND USED FOR NO OTHER PURPOSE. EQUIPMENT CONNECTED TO THE ELECTRICAL SYSTEM SHALL BE GROUNDED WITHIN INSULATED GREEN GROUNDING CONDUCTOR SIZED IN ACCORDANCE WITH N.E.C. AND INSTALLED WITHIN THE RACEWAY. CONDUCTOR SHALL BE CONTINUOUS BETWEEN A GROUNDING SCREW IN THE EQUIPMENT JUNCTION BOX AND A GROUND ATTACHMENT IN THE NEAREST OUTLET BOX IN THE RIGID METALLIC CONDUIT SYSTEM. THIS REQUIREMENT INCLUDES ALL FLEXIBLE CONDUIT.

GENERALLY FOR TELEPHONE AND SUPPLEMENTAL COMMUNICATION SYSTEMS NO 6 AWG CONDUCTOR TO EACH PROTECTOR CABINET, OTHER CABINET, OR DEVICE. INSTALLATION SHALL BE CONSIDERED SUFFICIENT, FROM THE SERVICE GROUND (UNLESS INDICATED OTHERWISE).

GROUNDING MATERIAL:
GROUND-RODS - 1/2" DIA., 10' LONG, COPPERWELD
GROUND CONDUCTOR - SIZE AS PER N.E.C. REQUIREMENTS, SOFT DRAWN OR SOFT ANNEALED, COPPER WIRE.
JOINTS AND CONNECTIONS - MOLDED FUSION WELDING PROCESS USING PROPER MOLD AND THE NUMBER, SIZE AND TYPE CARTRIDGE FOR THE JOINT OR CONNECTION. WATERPIPE CONNECTION, SILICON BRONZE APPROVED MECHANICAL CONNECTOR DESIGNED FOR THE PIPE AND CABLE TO BE BONDED.

PANELBOARD INSTALLATION:
MOUNT PANELBOARDS WITH CENTERLINE AT 5 FT.-6IN. ABOVE FINISH FLOOR. EXCEPT THAT THE HIGHEST BREAKER HANDLE SHALL BE BELOW 6 FT.-5 IN. ABOVE FINISH FLOOR. ARRANGE BREAKERS SO THAT THE BREAKER RATING IS VISIBLE WITH THE PANEL FRONT IN PLACE.

PANEL DIRECTORIES, AS A MINIMUM, SHALL BE TYPEWRITTEN AND INDICATE BREAKER POSITION NUMBER AND EQUIPMENT SERVED. THE PANEL IDENTIFICATION SHALL BE LOCATED ON THE PANEL TRIM AND SHALL CONSIST OF A BLACK LAMINATED PHENOLIC LABEL, SCREW MOUNTED, WITH THE PANEL IDENTIFICATION MATCHING PANEL IDENTIFICATION ON DRAWINGS. LABEL ALL CONDUCTORS WITH ADHESIVE WRAP LABELS WITHIN 2 IN. OF THE CONDUCTOR TERMINATION PRIOR TO INSTALLATION OF TRIM.

LIGHTING FIXTURE INSTALLATION
PROVIDE A LIGHTING FIXTURE FOR EACH AND EVERY OUTLET IN ACCORDANCE WITH TYPE DESIGNATION AND FIXTURE SCHEDULE ON THE DRAWINGS. VERIFY THE ARCHITECTURAL FINISHES AND CEILING CONSTRUCTION AND - REGARDLESS OF THE CATALOG NUMBER PREFIXES AND SUFFIXES SHOWN - PROVIDE FIXTURES WITH THE PROPER TRIM, FRAMES, SUPPORTS, AND HANGER AND OTHER MISCELLANEOUS APPURTENANCES TO PROPERLY COORDINATE WITH SAID FINISHES. REINFORCE CEILING CONSTRUCTION AS REQUIRED TO PROPERLY SUPPORT THE WEIGHT OF FIXTURES INSTALLED THEREON.

IMMEDIATELY PRIOR TO FINAL INSPECTION: THOROUGHLY CLEAN ALL FIXTURES INSIDE AND OUT, INCLUDING PLASTICS AND GLASSWARE. ADJUST TRIM TO FIT ADJACENT SURFACES. REPLACE BROKEN OR DAMAGED PARTS. INSTALL NEW LAMPS. ELECTRICALLY AND MECHANICALLY TEST THE SYSTEM FOR PROPER OPERATION.

THE CONTRACTOR IS RESPONSIBLE FOR OBTAINING APPROVAL FROM LOCAL CODE AUTHORITIES AND MAKING ANY REVISIONS DIRECTED BY THEM ON EMERGENCY AND EXIT LIGHTING.

CLEANING
THOROUGHLY CLEAN ALL FIXTURES, SWITCHES, OTHER DEVICES, PANELBOARDS, AND EQUIPMENT PROVIDED OR CONNECTED IN THIS CONTRACT. ALL SURFACES SHALL BE PROPERLY POLISHED AND SHALL BE FREE OF PAINT AND ALL OTHER DIRT OR DEBRIS. TOUCHUP OR COMPLETELY REFINISH ALL EQUIPMENT FURNISHED WITH FACTORY FINISHES THAT IS DAMAGED DURING DELIVERY OR CONSTRUCTION. PROPERLY PROTECT THE FRONTS OF ALL PANELBOARDS, SWITCHBOARDS AND SIMILAR EQUIPMENT TO PREVENT MARRING AND OTHER DEFACING.

AT ALL TIMES, KEEP THE PREMISES FREE FROM ACCUMULATIONS OF WASTE MATERIALS OR RUBBISH CAUSED BY THE WORK OF THE TRADESMEN DOING ELECTRICAL WORK. AT COMPLETION OF THE WORK, REMOVE ALL RUBBISH, TOOLS, EQUIPMENT, AND SURPLUS MATERIALS. BROOM CLEAN ALL ASSIGNED SPACES PRIOR TO LEAVING THE PREMISES.

TESTING AND LOAD BALANCING

TEST ALL CIRCUITS TO ASSURE THEM TO BE FREE OF GROUNDS AND SHORTS. LIGHT AND TEST EACH LAMP. PROVE AND TEST THE AVAILABLE VOLTAGE ON THE LOAD SIDE OF EACH DISCONNECT. VERIFY PROPER OPERATION OF THE DISCONNECT. VERIFY THE PHASE SEQUENCE, VOLTAGE, AND ROTATION AT EACH MOTOR IN THE PRESENCE OF THE INSTALLER. RUN EACH MOTOR WITH ITS CONTROL AS NEARLY AS POSSIBLE UNDER OPERATING CONDITIONS FOR A SUFFICIENT LENGTH OVER TIME TO DEMONSTRATE CORRECT ALIGNMENT, WIRING CAPACITY, SPEED, AND OVERALL SATISFACTORY OPERATION. CHECK THAT THE PROPER OVERLOAD HEATERS HAVE BEEN INSTALLED BY READING THE MOTOR NAMEPLATE. ADJUST THE SIZE OF THE OVERLOAD HEATER AS REQUIRED TO MATCH THE MOTOR NAMEPLATE. OPERATE ALL MAIN AND FEEDER SWITCHES AND BREAKERS.

THE VARIOUS BRANCH CIRCUITS SERVED FROM THE LIGHTING PANELBOARDS VARY IN LOADING. CAREFULLY BALANCE THE ACTUAL OPERATING LOAD ON EACH PANELBOARD WHEN ALL LOAD IS TURNED ON AND THE SYSTEM IS OPERATING AT 100% DEMAND, THE UNBALANCE SHALL NOT EXCEED 10%. DURING FINAL INSPECTION, FURNISH THE TEST INSTRUMENTS AND QUALIFIED PERSONNEL TO PERFORM COMPLETE TESTING. COSTS OF ALL TESTING, INCLUDING THE INCIDENT COSTS FOR RETESTING OCCASIONED BY DEFECTS AND FAILURES OF THE EQUIPMENT TO MEET THE SPECIFICATIONS, SHALL BE BORNE BY THE CONTRACTOR.

FURNISH AT THE COMPLETION OF THE PROJECT A FINAL INSPECTION CERTIFICATE FROM THE LOCAL INSPECTING AUTHORITY.

END OF SECTION 16000

BASKIN ROBBINS

348 SW BLUE PARKWAY
LEE'S SUMMIT, MO 64063

EBS

ENGINEERED BUILDING SOLUTIONS, LLC

OVERLAND PARK, MO 66207

(816) 736-9636

MO Certificate of Authority #0-2021000023

12/02/2022

RYAN BREWER

NUMBER

PE-2020010759

ISSUE DATES

PERMIT	12.02.2022

TITLE

ELECTRICAL SPECIFICATIONS

E3.02

STRUCTURAL DESIGN CRITERIA (2018 IBC AND ASCE 7-16):

1. BUILDING OCCUPANCY RISK CATEGORY II.
2. WIND DESIGN DATA:
 - BASIC WIND SPEED (3 SEC GUST):.....110 MPH
 - WIND EXPOSURE:.....C
 - DIRECTIONALITY FACTOR (Kd)0.85

STRUCTURAL GENERAL NOTES:

1. DESIGN AND CONSTRUCTION SHALL CONFORM TO THE "INTERNATIONAL BUILDING CODE, 2018 EDITION" AS AMENDED BY THE CITY OF (LEES SUMMIT, MO). REFER TO THE SPECIAL STRUCTURAL INSPECTION NOTES FOR ADDITIONAL REQUIREMENTS.
2. CONTRACTOR TO VERIFY ALL DIMENSIONS, ELEVATIONS AND EXISTING CONDITIONS AND REPORT ANY DISCREPANCIES TO THE ARCHITECT PRIOR TO COMMENCING WORK.
3. IF DISCREPANCIES EXIST BETWEEN STRUCTURAL PLANS, ARCHITECTURAL PLANS, OTHER PLANS, OR SPECIFICATIONS, THE CONTRACTOR OR SUBCONTRACTOR SHALL PROVIDE A WRITTEN REQUEST FOR CLARIFICATION FROM THE ARCHITECT AND/OR ENGINEER PRIOR TO PROCEEDING WITH THE WORK.
4. THE STRUCTURE IS DESIGNED TO BE SELF-SUPPORTING AND STABLE AFTER THE BUILDING IS FULLY COMPLETED. IT IS SOLELY THE CONTRACTOR'S RESPONSIBILITY TO EXECUTE AND DETERMINE FINAL ERECTION PROCEDURES, SEQUENCING AND TO ENSURE THE SAFETY OF THE BUILDING AND ITS COMPONENT PARTS DURING ERECTION. THIS INCLUDES WHATEVER SHORING, SHEETING, TEMPORARY BRACING, GUYING OR TIE DOWNS WHICH MIGHT BE NECESSARY.
5. THE STRUCTURE AND FOUNDATIONS ARE NOT DESIGNED FOR FUTURE EXPANSION.
6. FABRICATORS AND SUPPLIERS SHALL CLEARLY NOTE AND HIGHLIGHT CHANGES MADE IN SHOP DRAWINGS, WHICH DO NOT COMPLY WITH THE CONTRACT DOCUMENTS.

EARTHWORK AND FOUNDATIONS:

1. SURFACE WATER SHALL NOT BE ALLOWED TO STAND ADJACENT TO OR DRAIN TOWARDS THE FOUNDATION AND SLAB SUBGRADES UNDER ANY CIRCUMSTANCES. PAVEMENTS OR GRADED SOILS AT THE PERIMETER OF THE BUILDING, EXCEPT AS REQUIRED AT EXITS OR AS NOTED, SHALL BE SLOPED AWAY AT 5% OR 6" MIN FOR THE FIRST TEN FEET AND AS REQUIRED TO PROVIDE POSITIVE DRAINAGE.

STRUCTURAL STEEL:

1. STRUCTURAL STEEL SHAPES AND PLATE MATERIAL REQUIREMENTS (TYPICAL UNLESS NOTED OTHERWISE):
 - a. ANCHOR RODS - ASTM F1554 (FY = 36 KSI MIN.),
 - b. ADHESIVE ANCHORS - SIMPSON SET-3G, HILTI HIT-HY 200, OR EQUIVALENT
2. STRUCTURAL STEEL SHALL BE NEW AND MEET THE 15TH EDITION A.I.S.C. "SPECIFICATIONS FOR STRUCTURAL STEEL BUILDINGS AND BRIDGES", AND THE "CODE OF STANDARD PRACTICES FOR STEEL BUILDINGS AND BRIDGES", EXCLUDING SECTION 4.4.1.B.

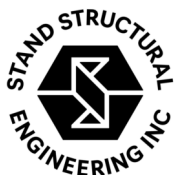

8234 Robinson Street
Overland Park, KS
66204
913-214-2169
stand-sei.com

CERTIFICATE OF AUTHORIZATION:
KS: 7858632

MO: F001321657



PROJECT INFORMATION:

BASKIN ROBBINS SIGN FDN

CLIENT: DAVIDSON

JOB NO. : 22456

DESIGN BY : CGB

DRAWN BY : CGB

DATE: 12/6/2022

SHEET NAME: STRUCTURAL
GENERAL NOTES

SHEET #: **S001**

CONCRETE AND MASONRY REINFORCING STEEL:

1. SUBMIT SHOP DRAWINGS FOR REBAR. ALL REINFORCING BARS SHALL MEET ASTM A615 GRADE 60.
2. CONCRETE PROTECTION FOR REINFORCEMENT SHALL BE 3" CLEAR FOR FOOTINGS (TYPICAL UNLESS NOTED).
3. CONTRACTOR SHALL VERIFY THAT ALL REINFORCEMENT, IS PROPERLY LOCATED AND RIGIDLY SECURED PRIOR TO CONCRETE PLACEMENT, "WET STICKING" DOWELS WILL NOT BE ALLOWED.
47. REINFORCEMENT SHALL BE DETAILED IN ACCORDANCE WITH THE LATEST A.C.I. DETAILING MANUAL BY A QUALIFIED AND EXPERIENCED FIRM AND PERSON.
4. ALL STRUCTURAL ADHESIVE SHALL BE SIMPSON SET 3G OR HILTI HY-200 R OR EQUIVALENT. ALL STRUCTURAL ADHESIVE SHALL BE INSTALLED PER THE MANUFACTURER'S REQUIREMENTS. SUBSTITUTIONS SHALL BE SUBMITTED FOR REVIEW AND APPROVAL WITH APPROPRIATE ICBO EVALUATION REPORTS.

CAST IN PLACE CONCRETE:

1. SUBMIT PROPOSED MIXED DESIGNS OF EACH TYPE FOR REVIEW.
REQUIRED MINIMUM CONCRETE COMPRESSIVE STRENGTHS AT 28 DAYS:

FOOTING AND GRADE BEAM CONCRETE.....4000 PSI

2. ALL CONCRETE MIX DESIGNS SHALL HAVE WATER TO CEMENT RATIOS LESS THAN 0.52, WITH A MAXIMUM 60/40 FINE TO COARSE AGGREGATE RATIO. CONCRETE MIX DESIGNS THAT DO NOT CONFORM TO THE ABOVE STANDARD AND/OR CONTAIN WATER REDUCING ADMIXTURES SHALL BE SUBMITTED WITH APPROPRIATE TEST DATA PER A.C.I.. ALL CONCRETE SHALL BE IN CONFORMANCE WITH THE A.C.I. 301 STANDARD THAT IS REFERENCED IN THE BUILDING CODE AT THE TIME OF PERMITTING THE PROJECT..
3. CONCRETE SHALL HAVE 6.5% (PLUS/MINUS 1.5%) ENTRAINED AIR.
4. CHAMFER ALL EXPOSED CONCRETE EDGES 3/4" (VERIFY WITH ARCHITECT).
5. NO ALUMINUM SHALL BE EMBEDDED IN ANY CONCRETE.
6. NO CALCIUM CHLORIDE SHALL BE USED IN CONCRETE
7. THE DESIGN, CONSTRUCTION, AND SAFETY OF ALL FORMWORK IS THE RESPONSIBILITY OF THE CONTRACTOR
8. WHERE FRESH CONCRETE IS DEPOSITED AGAINST HARDENED CONCRETE (GREATER THAN 8 HRS OLD), CLEAN EXISTING SURFACE OF LAITANCE AND FOREIGN MATERIAL AND DAMPEN THE EXISTING SURFACE. IF REQUIRED, ROUGHEN EXISTING CONCRETE TO 1/4" AMPLITUDE.
13. REINFORCEMENT SHALL BE CONTINUOUS AND LAPPED 53 BAR DIAMETERS (2' -6" MIN.) EXCEPT AS NOTED.
14. FOUNDATION CONTRACTOR TO ENSURE PROPER ANCHOR ROD PROJECTION AND THAT ANCHOR RODS ARE HELD SECURELY IN POSITION PRIOR TO CONCRETE PLACEMENT. INSTALL ANCHOR RODS TO THE STRICT DIMENSIONAL TOLERANCES PER AISC REQUIREMENTS. STRUCTURAL STEEL COLUMN ANCHOR RODS SHALL BE SET WITH A RIGID TEMPLATE.
18. AGGREGATES AND/OR CONCRETE MIXES SHALL BE CERTIFIED TO BE FREE OF AND ELIMINATE DAMAGE OF CONCRETE DUE TO ALKALI-SILICA REACTION OR ALKALI-AGGREGATE REACTIONS WHEN EXPOSED TO SOILS AND/OR AN EXTERIOR ENVIRONMENT.
19. ALL CONCRETE MIX DESIGNS EXPOSED TO AN EXTERIOR ENVIRONMENT SHALL MEET THE REQUIREMENTS OF THE KANSAS CITY METRO MATERIALS BOARD (KCMMB) OR THE JOHNSON COUNTY CONCRETE BOARD (JCCB).

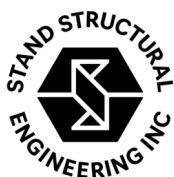

8234 Robinson Street
Overland Park, KS
66204

913-214-2169
stand-sei.com

CERTIFICATE OF AUTHORIZATION:
KS: 7858632

MO: F001321657



PROJECT INFORMATION:

BASKIN ROBBINS SIGN FDN

CLIENT: DAVIDSON

JOB NO. : 22456

DESIGN BY : CGB

DRAWN BY : CGB

DATE: 12/6/2022

SHEET NAME: STRUCTURAL
GENERAL NOTES

SHEET #:

S002

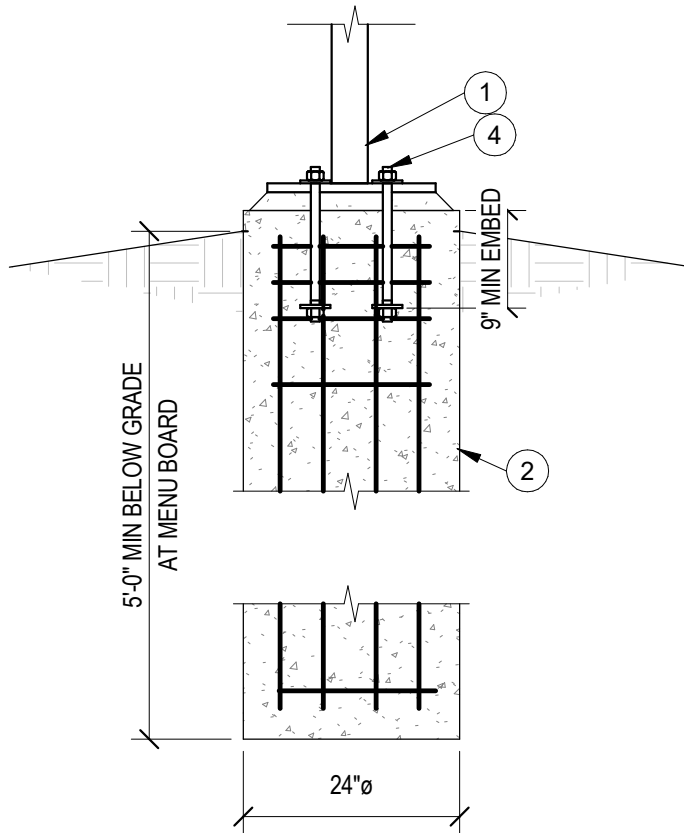

DETAIL NOTES:

- ① MENU BOARD STRUCTURE AND BASE PLATE PER MENU BOARD SUPPLIER
- ② PIER W/ (6) #5 VERTS AND #3 TIES @ 12" OC
- ③ (3) #3 TIES @ 3" OC
- ④ (4) 3/4" HEADED ANCHOR RODS

• REFER CIVIL DWGS FOR EXACT LOCATION OF MENU BOARD.

1 MENU BOARD FTG

3/4" = 1'-0"

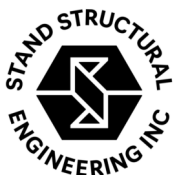

8234 Robinson Street
Overland Park, KS
66204

913-214-2169
stand-sei.com

CERTIFICATE OF AUTHORIZATION:
KS: 7858632

MO: F001321657



PROJECT INFORMATION:

BASKIN ROBBINS SIGN FDN

CLIENT: DAVIDSON

JOB NO. : 22456

DESIGN BY : CGB

DRAWN BY : CGB

DATE: 12/6/2022

SHEET NAME: FOUNDATION PLAN

SHEET #:

S100