

1 Floor Plan
1/4" = 1'-0"

BUILDING CODE SUMMARY

APPLICABLE CODES
2018 INTERNATIONAL BUILDING CODE
2018 INTERNATIONAL MECHANICAL CODE
2018 INTERNATIONAL PLUMBING CODE
2018 INTERNATIONAL FIRE CODE
2018 INTERNATIONAL ENERGY CONSERVATION CODE
2018 INTERNATIONAL EXISTING BUILDING CODE
2018 NATIONAL ELECTRICAL CODE
2017 ICC/ANSI A117.1

SUMMARY OF WORK
NEW WHITE BOX TENANT FINISH IN EXISTING SHELL BUILDING, FOR A FUTURE SMOOTHIE KING. THE TENANT WILL SUBMIT THEIR OWN PLANS SEPARATELY. THIS IS JUST FOR LANDLORD WORK AND WE DO NOT ASK FOR A C.O. FOR THIS PHASE OF THE WORK, JUST A FINAL INSPECTION.

FIRE SUPPRESSION SUMMARY
NONE

OCCUPANCY CLASSIFICATION
TO BE DETERMINED

TYPE OF CONSTRUCTION
V-B, NON - SPRINKLED

FLOOR AREA
TENANT AREA: 1,200 SQ.FT.

OCCUPANT LOAD
TO BE DETERMINED

EXITS REQUIRED
TO BE DETERMINED

EXITS PROVIDED
TWO

TOILET FACILITIES REQUIRED
TO BE DETERMINED

TOILET FACILITIES PROVIDED
ONE UNISEX TOILET (ADA)

INTERIOR FINISH REQUIREMENTS
FLOOR FINISHES: CLASS I or CLASS II
WALL FINISHES: CLASS A (non-sprinkled)
CEILING FINISHES: CLASS A (non-sprinkled)

EGRESS DOORS SHALL BE READILY OPENABLE FROM THE EGRESS SIDE WITHOUT THE USE OF A KEY OR SPECIAL KNOWLEDGE OR EFFORT.

PREMISES SHALL BE IDENTIFIED ON ALL EXTERIOR DOORS, WITH NUMBERS AND/OR LETTERS. EACH CHARACTER SHALL BE NOT LESS THAN 6" HIGH WITH A MINIMUM STROKE WIDTH OF 1.0" INCHES. THEY SHOULD BE INSTALLED ON A CONTRASTING BACKGROUND. STREET FACING DOORS SHALL HAVE ADDRESSES THAT ARE PLAINLY LEGIBLE AND VISIBLE FROM THE STREET FRONTING THE PROPERTY. ADDRESS NUMBERS AND/OR LETTERS SHALL BE ARABIC NUMBERS OR ALPHABETIC LETTERS.

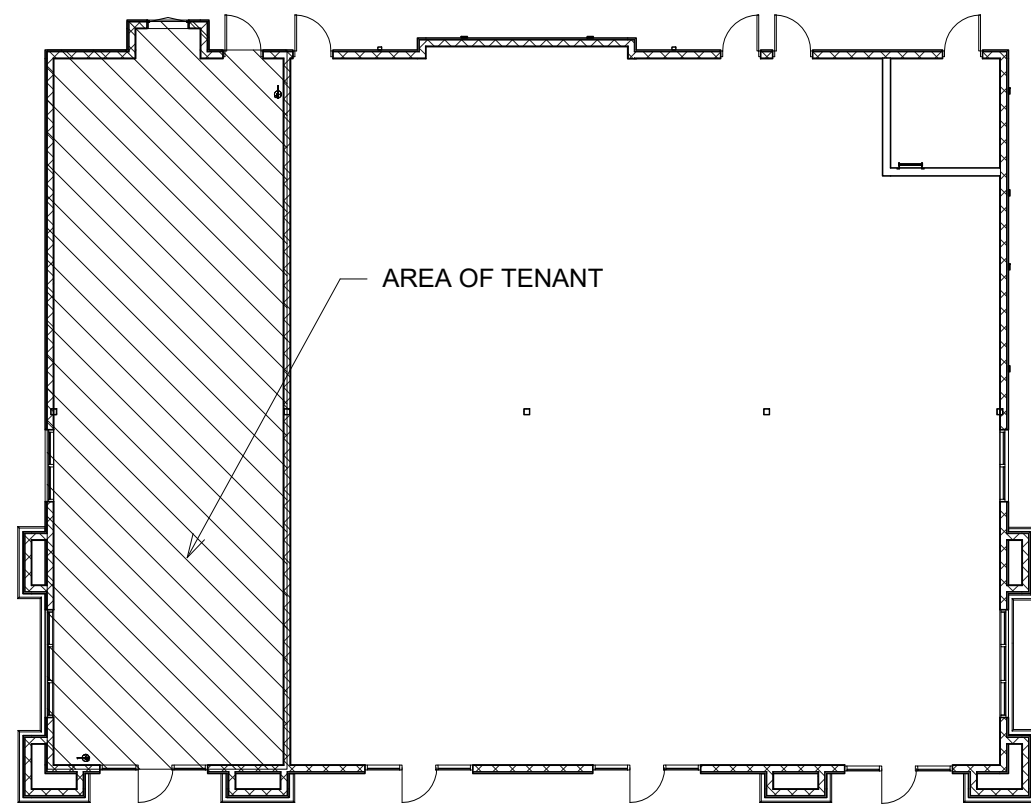

2 Key Plan
1/16" = 1'-0"

Door Schedule					
Number	Family	Type	hardware type	Door type	Frame Type
001	Single-Flush	3 x 7 Toilet	Latchset w/ lever handles, strike plate, 1 1/2 pair hinges, closer	WD	HM

HM = 16 GA. HOLLOW METAL, PAINTED
WD = SOLID CORE RED OAK, STAINED
AL = ANODIZED ALUMINUM
IRP = IMPACT RESISTANT PLASTIC

HARDWARE SHALL BE MEDIUM DUTY COMMERCIAL GRADE. DOOR HARDWARE SHALL CONSIST OF BUTTS, LATCHSET OR LOCKSET, SILENCERS, SMOKE GASKETING FOR RATED DOORS, CLOSERS WHERE NOTED, PANIC DEVICES WHERE NOTED. EXTERIOR DOORS SHALL ALSO HAVE THRESHOLD, WEATHERSTRIPPING, SWEEP AND KEYED LOCK. CONTRACTOR SHALL COORDINATE ALL LATCH/LOCK FUNCTIONS AND KEYING OF LOCKS WITH OWNER. MAX. THRESHOLD = 1/2". ALL HARDWARE TO BE LEVER TYPE OR PUSH/PULL. ALL DOORS IN EGRESS PATHWAYS SHALL BE FREE TURNING FOR EXITING. ALL EGRESS DOORS SHALL BE READILY OPENABLE FROM THE EGRESS SIDE WITHOUT THE USE OF A KEY OR SPECIAL KNOWLEDGE OR EFFORT. FURTHER, ALL EGRESS DOORS FROM ROOMS AND EXTERIOR EGRESS DOORS, FOR GROUP A AND GROUP E OCCUPANCIES SHALL NOT HAVE A LOCK OR LATCH OTHER THAN PANIC HARDWARE. ALL DOOR THRESHOLDS SHALL BE A MAX. OF 1/4" ABOVE FLOOR LEVEL AND BOTH SIDES SHALL BE BEVELED AT A SLOPE OF 1:2. SCHLAGE OR EQUAL STANDARD DUTY HARDWARE (SATIN CHROME) WITH LEVERS.

GLASS IN DOORS AND SIDELIGHTS SHALL BE SAFETY GLASS PER IBC SEC. 2406.1

Wall Schedule		
Type Mark	Type	Type Comments
1a	Interior Partition -Demising	6" 20 ga. metal studs at 16" o.c. w/ 6" fiberglass batt insulation and (1) layer 5/8" gyp. board each side. To roof deck with slip track. See discription below
1b	Interior Partition-Metal Stud	3-5/8" Metal studs @ 16" o.c. w/ 3 1/2" fiberglass batt insulation and (1) layer 5/8" gyp. board each side. To 6" above ceiling
1c	Interior Partition -wet wall	6" metal studs at 16" o.c. w/ 6" fiberglass batt insulation and (1) layer 5/8" gyp. board each side. To 6" above ceiling

13-1.1 0.018" (No. 25 carbon sheet steel gage) channel-shaped studs 24" on center with one full-length layer of 5/8" Type X gypsum wallboard applied vertically attached with 1"-long No. 6 drywall screws to each stud. Screws are 8" on center around the perimeter and 12" on center on the intermediate stud. Where applied horizontally, the Type X gypsum wallboard shall be attached to 3 3/8" studs and the horizontal joints shall be staggered with those on the opposite side. Screws for the horizontal application shall be 8" on center at vertical edges and 12" on center at intermediate studs.

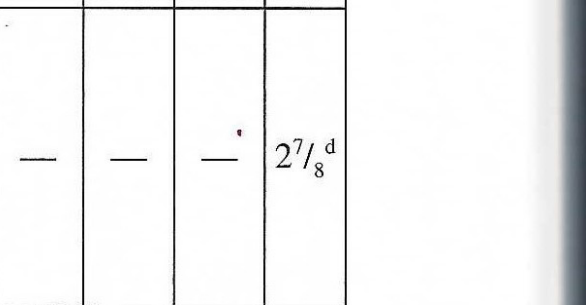

Room Schedule					
Number	Name	Base Finish	Wall Finish	Floor Finish	Ceiling Finish
1	Open Area	None	Painted gyp. b'd	Concrete	None
2	Toilet	6" rubber cove	Epoxy Paint	VCT	2x4 Suspended Acoustical

CEILING HEIGHT TO BE 9'-0" AFF

FIELD VERIFY ALL DIMENSIONS PRIOR TO ANY CONSTRUCTION

Scharhag
HERMAN A. SCHARHAG COMPANY ARCHITECTS

6247 Brookside Blvd. #204 Kansas City, Mo 64113
Phone: 816-656-5055 Scharhagarch@gmail.com

Copyright 2017 Herman A. Scharhag Co., Architects.
All Rights Reserved. No part of these drawings may be reproduced in any form or by any electronic or mechanical means, without written permission.

White Box For

Future Smoothie King

1440 NE Douglas Road, Lee's Summit, MO

J. Jeffrey Schroeder Mo. License A-4228
Herman Scharhag Co., Arch. Corp. of Authority A-22



1	City Comments	1.20
No.	Description	Date
Revision Schedule		

Floor Plan

Project number 2496
Date 01.16.2023

A101

Scale As indicated

1/20/2023 10:45:31 AM

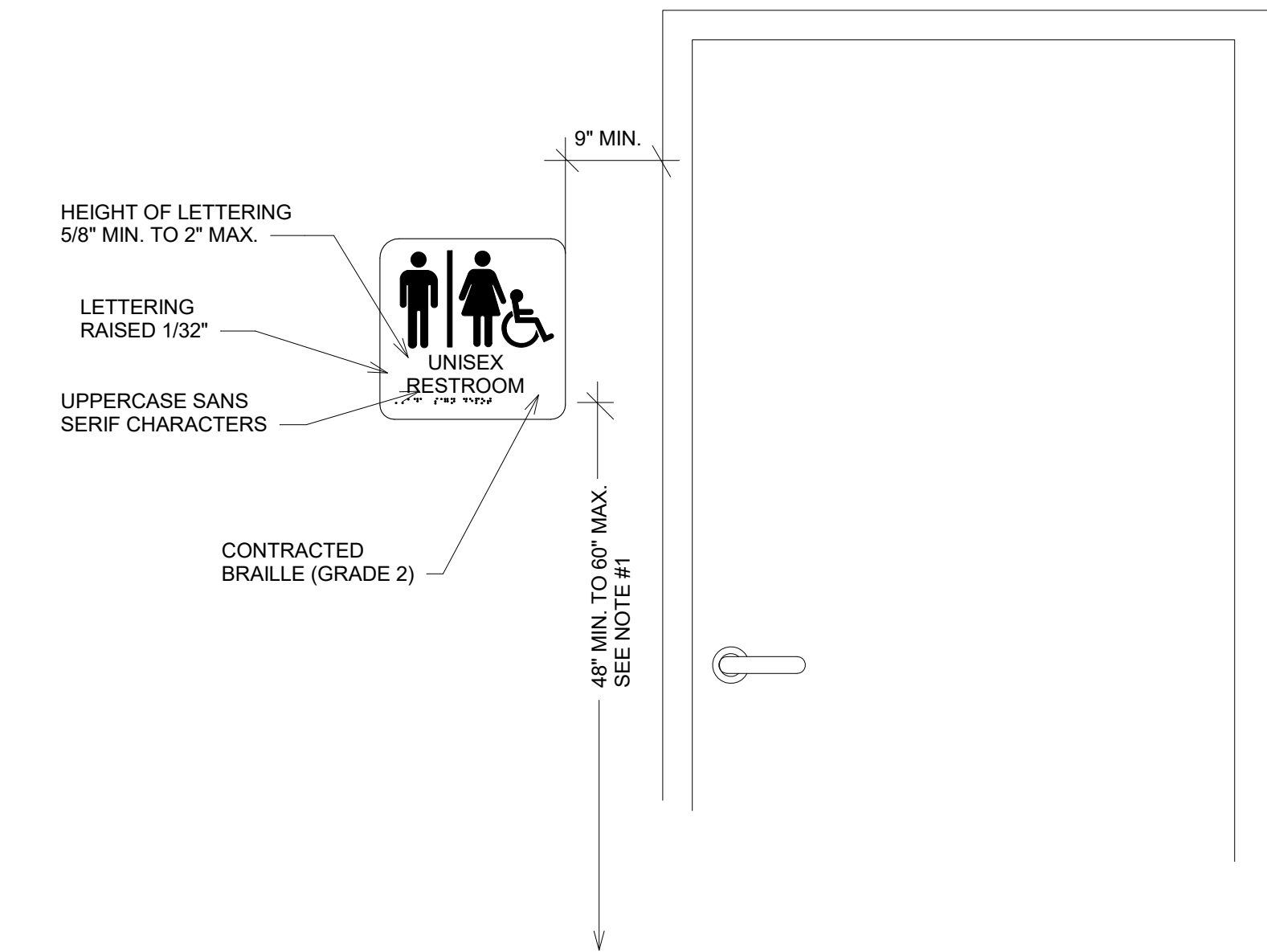

4 Unisex Handicapped toilet door detail
1/32" = 1'-0"

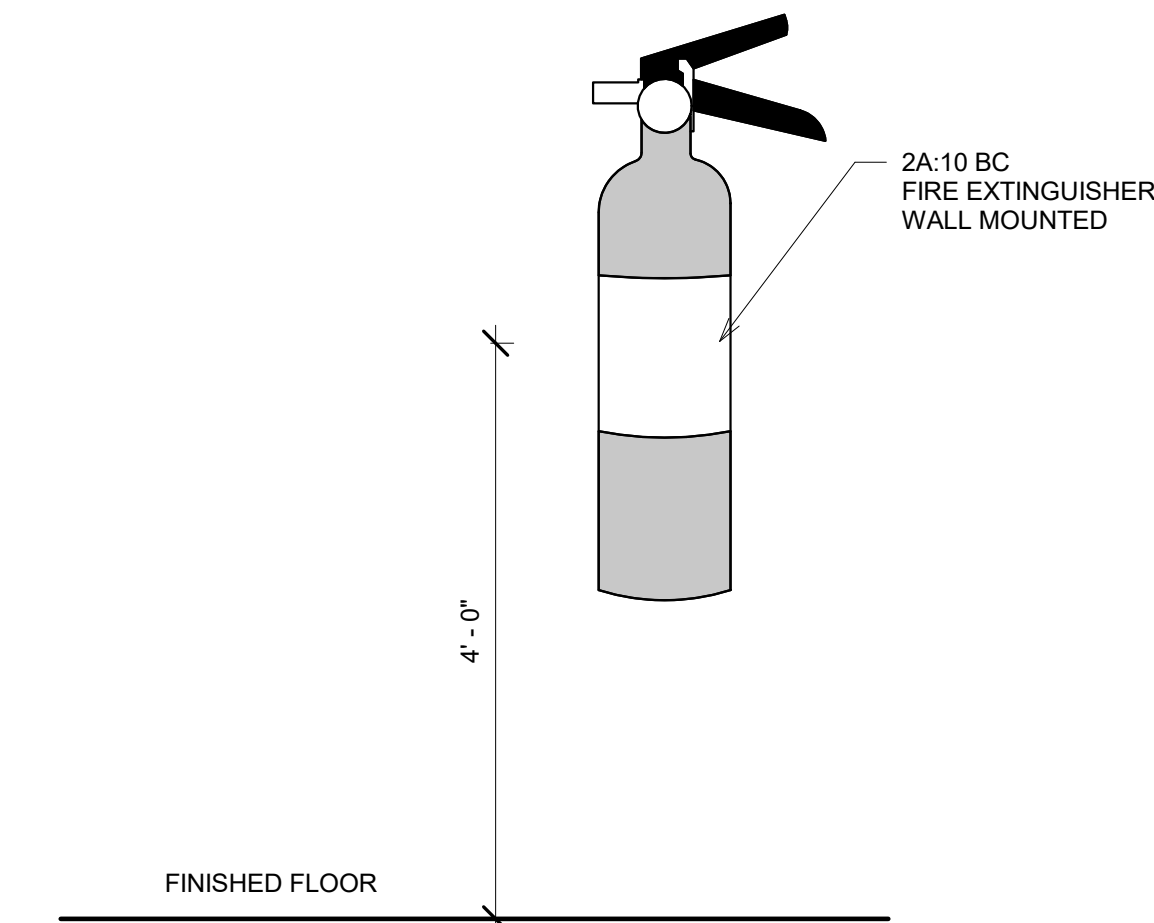

3 Fire Extinguisher Detail
3/4" = 1'-0"

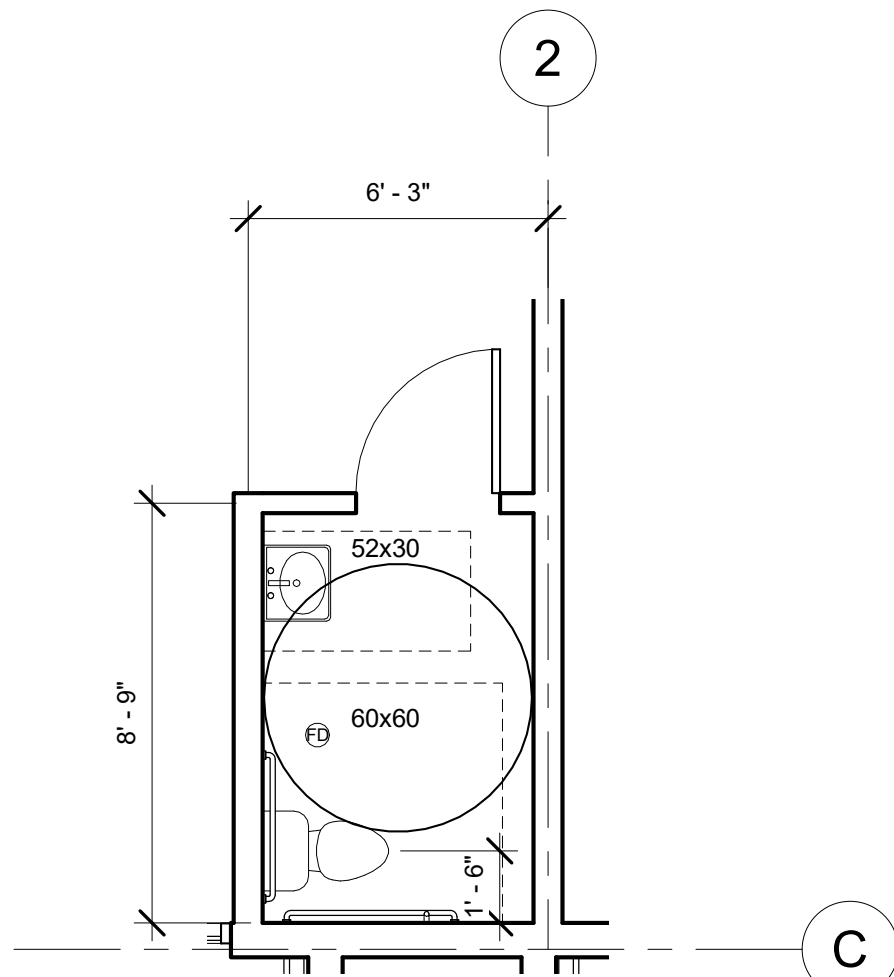

2 ADA Toilet Detail
1/4" = 1'-0"

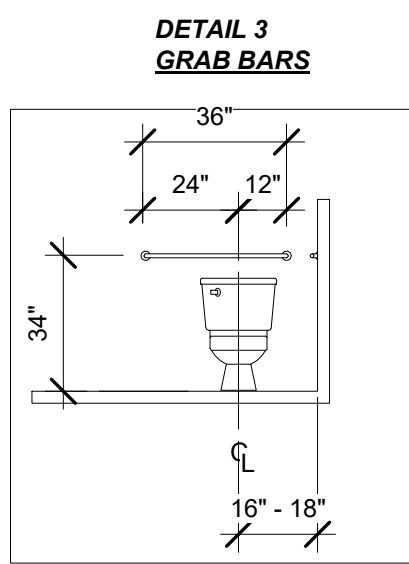

1 ADA Toilet Details
1/4" = 1'-0"

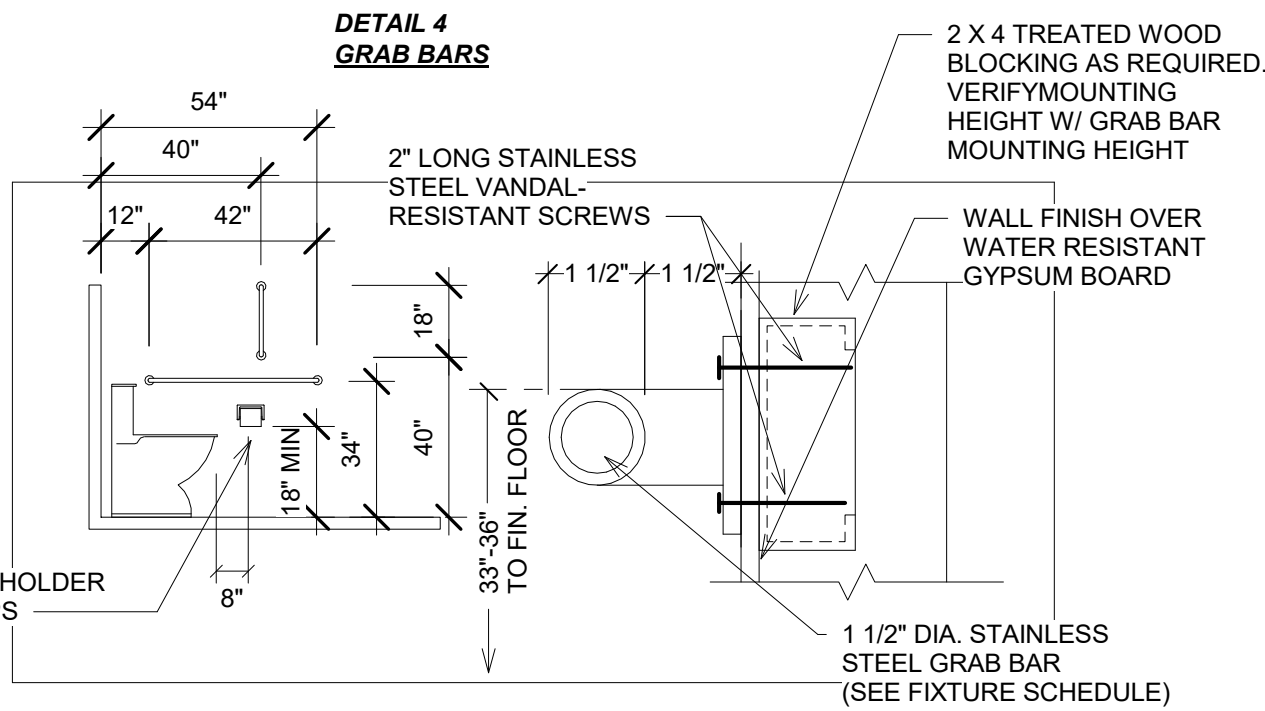
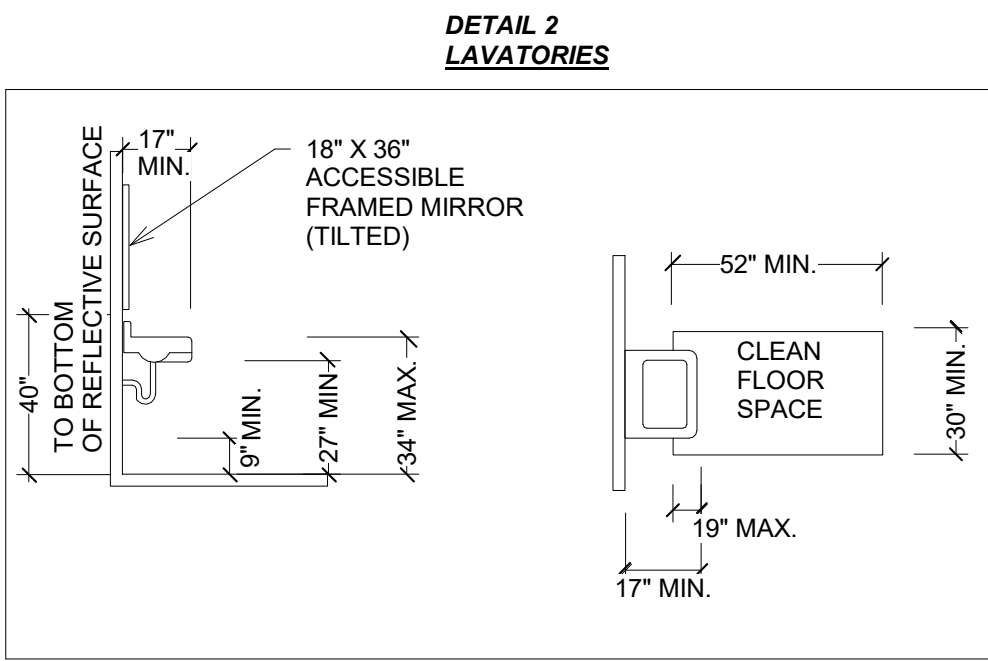

SANITARY FACILITIES		ICC/ANSI A117.1-2017
1.	GENERAL -PROVIDE SUFFICIENT SPACE IN THE BATHROOM FOR A WHEELCHAIR MEASURING 30" WIDE X 48" LONG TO ENTER THE ROOM AND PERMIT THE DOOR TO CLOSE. THERE SHALL BE ROOM FOR A 67" DIA. TURNING CIRCLE AS SHOWN ON PLAN. THE WATER CLOSET SHALL BE LOCATED IN A SPACE WHICH PROVIDES A 60" WIDE CLEAR SPACE FROM A FIXTURE OR A WALL AT ONE SIDE AND 60" OF CLEAR SPACE IN FRONT OF THE WATER CLOSET.	
2.	DOORS -SANITARY FACILITY DOORS SHALL HAVE AN AUTOMATIC CLOSING DEVICE & BE 3'-0" WIDE	
3.	GRAB BARS - GRAB BARS SHALL BE AS PER DETAIL 3 & 4 AND SHALL BE CAPABLE OF CARRYING 250 LBS PER FT.	
4.	LAVATORY - LAVATORY HEIGHTS AND CLEARANCES SHALL COMPLY WITH DETAIL 2. INSULATE HOT WATER AND DRAIN PIPES UNDER LAVATORIES. NO SHARP OR ABRASIVE SURFACES ARE ALLOWED UNDER LAVATORIES. FAUCET CONTROLS AND OPERATING MECHANISMS ARE REQUIRED TO BE OPERABLE WITH ONE HAND AND CAN NOT REQUIRE GRASPING, PINCHING OR TWISTING OF THE WRIST. THE FORCE REQUIRED TO ACTIVATE CONTROL IS NOT TO EXCEED 5 LBS. LEVER-OPERATED, PUSH-TYPE, AND ELECTRONICALLY CONTROLLED MECHANISMS ARE EXAMPLES OF ACCEPTABLE DESIGNS. SELF-CLOSING VALVES ARE ALLOWED IF THE FAUCET REMAINS OPEN FOR AT LEAST 10 SECONDS.	
5.	ACCESSORIES - IF MIRRORS, PAPER TOWEL, SANITARY NAPKIN, WASTE RECEPTACLES AND SIMILAR DISPENSING AND DISPOSAL FIXTURES ARE PROVIDED, AT LEAST ONE OF EACH TYPE IS TO BE LOCATED WITH BOTTOM MAX. 40 INCHES ABOVE THE FLOOR.	
6.	FINISHES - FLOOR FINISH SHALL BE VCT WITH 6" RUBBER COVE BASE. WALL FINISHES WILL BE EPOXY PAINT	
7.	URINAL - IF PROVIDED, URINAL LIP SHALL BE MAX. 17" ABOVE FLOOR WITH A CLEAR SPACE OF 30" WIDE X 52" IN FRONT OF URINAL.	

Scharhag
HERMAN A. SCHARHAG COMPANY ARCHITECTS

6247 Brookside Blvd. #204 Kansas City, Mo 64113
Phone: 816-656-5055 Scharhagarch@gmail.com

Copyright 2017 Herman A. Scharhag Co., Architects.
All Rights Reserved. No part of these drawings may be reproduced in any form or by any electronic or mechanical means, without written permission.

White Box For

Future Smoothie King

1440 NE Douglas Road, Lee's Summit, MO

J. Jeffrey Schroeder Mo. License A-4226
Herman Scharhag Co., Arch. Corp. of Authority A-22

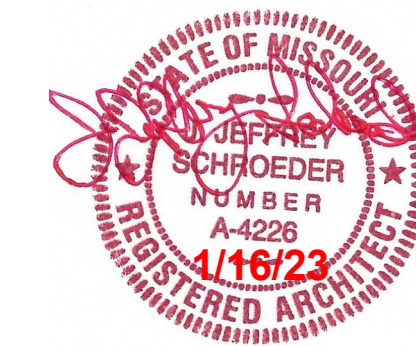

No.	Description	Date
Revision Schedule		

Architectural Details

Project number 2496
Date 01.16.2023

A102

Scale As indicated

1/16/2023 3:16:40 PM

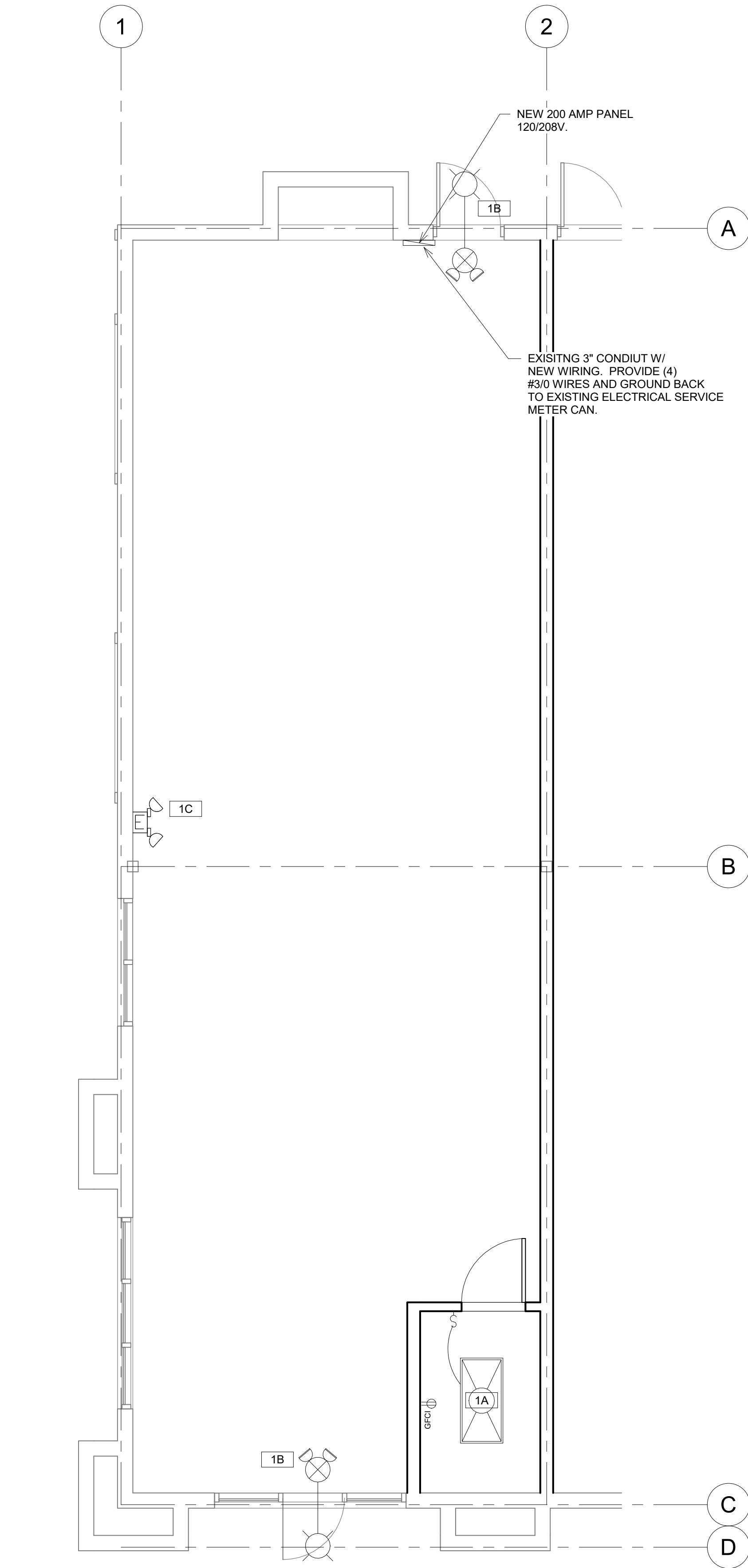

② Electrical Plan
1/4" = 1'-0"

Electrical Fixture Schedule		
Type	Description	Count
Single GFCI	110 V. Duplex outlet - GFCI	1
Single Switch	Switch (42" aff)	1

Lighting Fixture Schedule			
Type Mark	Type	Type Comments	Count
1A	Lithonia LED Recessed Troffer	EPANL-2X4-5400L-80CRI-40K-MIN10-ZT-MVOLT, 40 WATT	1
1B	Exit Light- Exterior	Combo exit and emergency LED light w/ remote exterior head. All with 90 min. battery backup. With remote head	2
1C	Emergency Light	Two sealed beam lamps, LED w/ battery backup with 90 minute minimum operation on battery, battery charger, battery test button and light. 120 volt. Wall mounted	1

ELECTRICAL NOTES:

ALL ELECTRICAL LIGHT AND POWER WIRE SHALL NOT BE SMALLER THAN #12 AWG. ALL LIGHTING AND POWER WIRING #10 AWG AND SMALLER SHALL BE SOLID. ALL CONDUCTORS SHALL BE COPPER ONLY. NO ALUMINUM IS ALLOWED

ALL CONDUITS SHALL BE SIZED IN ACCORDANCE WITH THE LATEST NEC TABLES. MINIMUM CONDUIT SIZES SHALL BE 3/4". ALL CONDUIT IN AND UNDER FLOOR SLAB SHALL BE SCHEDULE 40 PVC

ALL POWER WIRING IN ALL AREAS SHALL BE IN EMT CONDUIT, BOTH IN WALLS AND THROUGH EXPOSED JOISTS. MC CABLE AND ARMORED CABLE ARE ALSO ALLOWABLE IN AREAS WHERE CONDUITS ARE NOT EXPOSED

ELECTRICAL CONTRACTOR SHALL FURNISH, INSTALL AND CONNECT, FOR WORK DESIGNATED AS HIS RESPONSIBILITY, ALL WIRE, WIRE WAY, CONDUIT, CONNECTORS, OUTLETS, ETC. NECESSARY TO ACHIEVE A COMPLETE ELECTRICAL INSTALLATION. WHERE AN ELECTRICAL DEVICE IS REQUIRED BY CODE BUT NOT SHOWN, IT SHALL BE FURNISHED AND INSTALLED BY ELECTRICAL CONTRACTOR AS THOUGH FULLY SHOWN AND SPECIFIED. ALL LABOR, TOOLS, MATERIALS, EQUIPMENT SHALL BE PROVIDED AS NECESSARY TO PROVIDE AND INSTALL A COMPLETE SYSTEM. ALL WORK SHALL BE PER CURRENT CODE. COORDINATE ALL WORK WITH OTHER TRADES

ELECTRICAL CONTRACTOR SHALL CIRCUIT FIXTURES AND SHALL PROVIDE AND INSTALL CIRCUIT DIRECTORY WITH TYPED CIRCUIT DESIGNATION CARD UNDER PLASTIC COVER ON THE INSIDE OF EACH PANEL DOOR. ELECTRICAL CONTRACTOR SHALL ALSO FURNISH AND INSTALL NAMEPLATES ON ALL DISCONNECT SWITCHES AND PANEL BOARDS

ALL CONDUIT, JUNCTION BOXES, ETC. ABOVE CEILINGS SHALL BE SUPPORTED FROM STRUCTURE

ELECTRICAL CONTRACTOR SHALL PROVIDE ALL POWER WIRING, ALL CONTROL WIRING AND ALL STARTERS, DISCONNECTS AND THERMAL OVERLOAD SWITCHES NOT SUPPLIED WITH THE EQUIPMENT

scharhag
HERMAN A. SCHARHAG COMPANY ARCHITECTS

6247 Brookside Blvd. #204 Kansas City, Mo 64113
Phone: 816-656-5055 Scharhagarcht@gmail.com

Copyright 2017 Herman A. Scharhag Co., Architects.
All Rights Reserved. No part of these drawings may be reproduced in any form or by any electronic or mechanical means, without written permission.

White Box For

Future Smoothie King

1440 NE Douglas Road, Lee's Summit, MO

J. Jeffrey Schroeder Mo. Licence A-4226
Herman Scharhag Co., Arch. Cert. of Authority A-22



No.	Description	Date
Revision Schedule		

Electrical

Project number	2496
Date	01.16.2023

E101

Scale As indicated

1/16/2023 3:16:40 PM

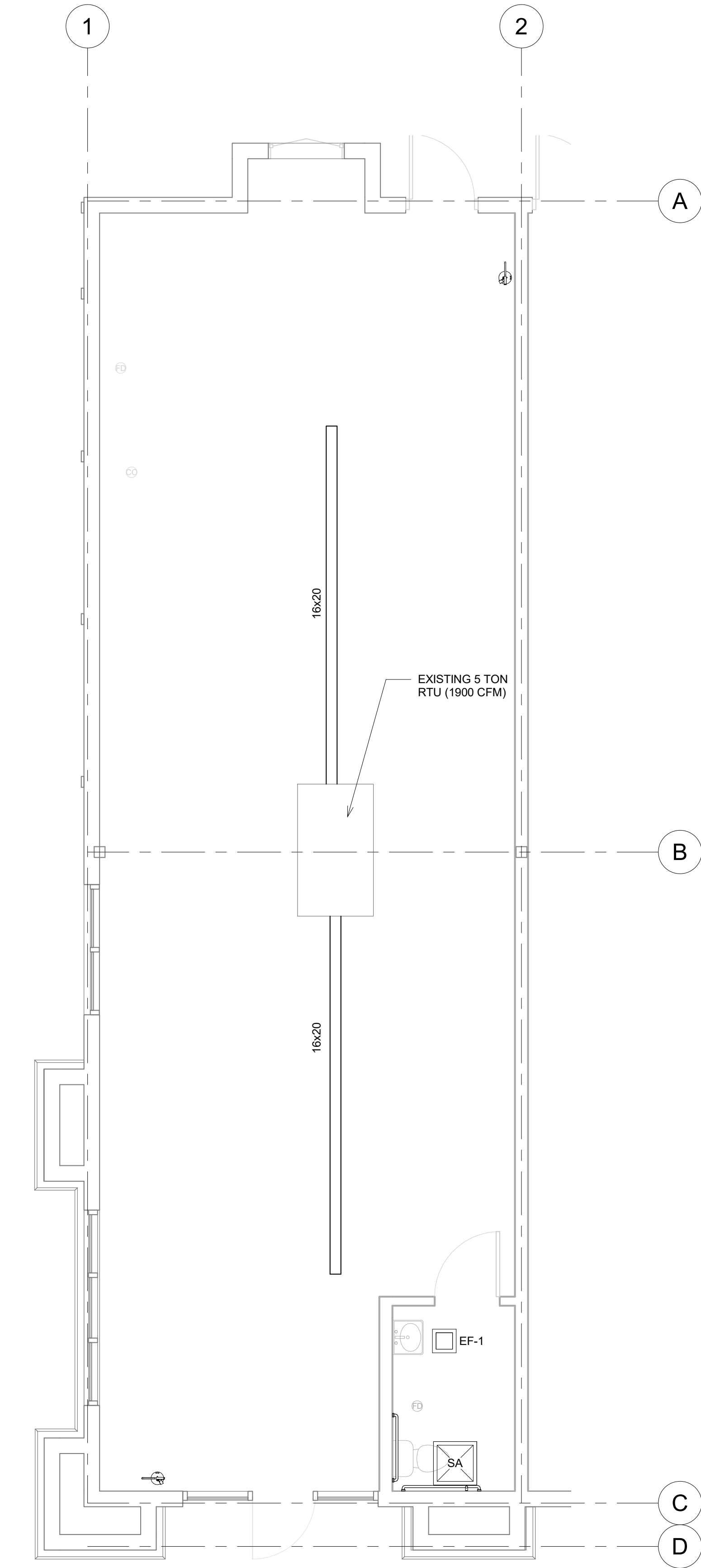

② Mechanical Plan
1/4" = 1'-0"

HVAC NOTES

MAIN DUCTWORK SHALL BE STEEL GALVANIZED SEALED AIR TIGHT.

SHEET METAL GUAGES SHALL BE PER SMACNA AND NO LESS THAN 24 GA. INSULATED DUCTS WITH ½" - 3# INSULATION. DO NOT LINE TOILET/SHOWER EXHAUST DUCTS.

GRILLES AND DIFFUSERS SHALL BE TITUS, TUTTLE & BAILEY OR EQUAL. SEE ARCHITECTURAL OR ELECTRICAL DRAWINGS FOR CEILING GRID. ALL SHALL BE 4-WAY.

FLEX BRANCH CONNECTIONS SHALL HAVE INSULATED FLEX DUCT, SPIN COLLARS WITH ADJUSTABLE DAMPER AND 90 DEGREE ELL AT DIFFUSER TO PREVENT KINKS, IN BOTH SUPPLY AND RETURN.

COORDINATE ALL WORK WITH OTHER TRADES. ALL WORK SHALL COMPLY WITH CURRENT BUILDING CODE LISTED IN THE CODE ANALYSIS. ENTIRE SYSTEM SHALL BE TESTED AND BALANCED AT COMPLETION OF WORK.

ALL FLUES FROM GAS FIRED EQUIPMENT SHALL BE TYPE B DOUBLE METAL WALL TYPE WITH GALVANIZED EXTERIOR SHELL AND ALUMINUM INTERIOR LINER AS MANUFACTURED BY METALBESTOS OR EQUAL. ALL FLUES SHALL BE KEPT AT LEAST 1" FROM COMBUSTIBLE MATERIALS.

FLEX DUCT SIZES (MAX. 8' RUN)

500 – 600 CFM	12" DIA. FLEX
400 CFM	10" DIA. FLEX
300 – 200 CFM	8" DIA. FLEX
100 – 150 CFM	6" DIA. FLEX

Mechanical Equipment Schedule			
Type Mark	Type	Type Comments	Count
EF-1	75 CFM Exhaust Fan	Broan ceiling mounted exhaust fan rated at 75 CFM. Provide 4" dia. duct through roof with weatherhood and birdscreen. switch with lights.	1
SA	24" x 24"Supply	As Located per plans	1

scharhag
HERMAN A. SCHARHAG COMPANY ARCHITECTS

6247 Brookside Blvd. #204 Kansas City, Mo 64113
Phone: 816-656-5055 Scharhagarcht@gmail.com

Copyright 2017 Herman A. Scharhag Co., Architects.
All Rights Reserved. No part of these drawings may be reproduced in any form or by any electronic or mechanical means, without written permission.

White Box For

Future Smoothie King

1440 NE Douglas Road, Lee's Summit, MO

J. Jeffrey Schroeder Mo. Licence A-4226
Herman Scharhag Co., Arch. Cert. of Authority A-22



No.	Description	Date
Revision Schedule		

Mechanical

Project number	2496
Date	01.16.2023

M101

ScaleAs indicated

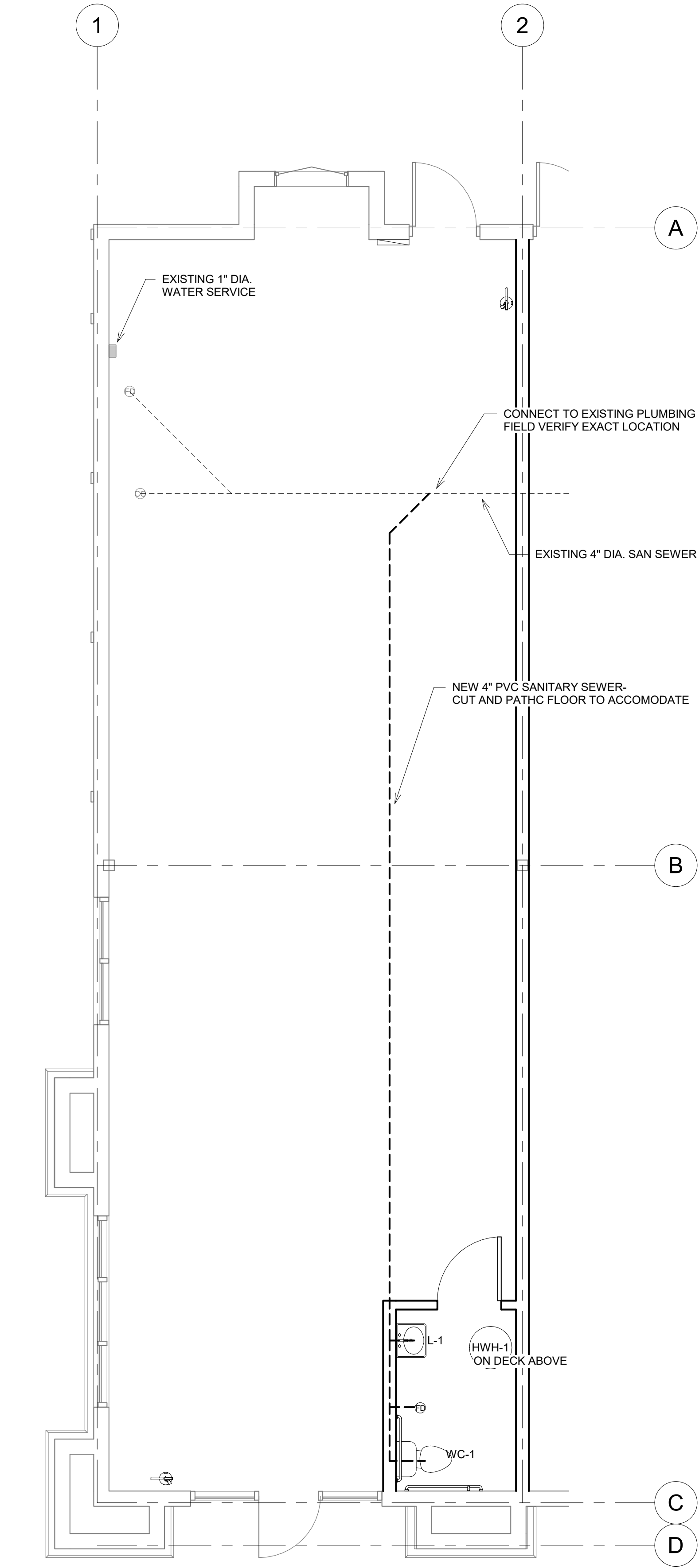

2 Plumbing Plan
1/4" = 1'-0"

Plumbing Fixture Schedule		
Type Mark	Type	Description
FD	Floor Drain	Anco #FD-1000-ER. Extended rim drain w/ lacquered alcast iron body. serrated clamping flange w/ integral double drainage weep holes and adjustable satin nickel brone strainer w/ extended rim. provide "P" trap size as shown on plans.
HWH-1	Electric Water Heater	6 gallon electric water heater. A.O. Smith or equal with expansion tank and tempering valve
L-1	Lavatory (handicapped)	Lavatory: Handicap accessible wall mount lavatory with carrier, Toto model LT155#01,vitreous china, white, self-rimming counter top. Toto TL362SD12 ADA compliant faucet, SS flex supply risers with chrome plated stop valves, P-trap with cleanout and escutcheons. Insulated with "Handi-Lav-Guard" model 102, or equal.
WC-1	Handicapped Toilet	Water Closet, (handicapped) American Standard #208.408 "Elongated Cadet Water Saver". Siphon jet flush action, 18" rim height. Provide w/ open front seat less cover, 2'bolt caps, chrome angle valve and supply riser.

FIXTURE PIPING SCHEDULE				
FIXTURE	WASTE	VENT	CW	HW
WC	4	2	1/2	0
Lavatory	2	1 1/2	1/2	1/2
Sink	2	1 1/2	1/2	1/2
Urinal	2	1 1/2	3/4	0
EWC	1 1/2	1 1/2	1/2	0
Shower	2	1 1/2	3/4	3/4
FD	2	1 1/2	0	0
Hose Bib	0	0	3/4	0

PLUMBING NOTES:

PIPING DRAWINGS ARE SCHEMATIC ONLY. PLUMBING CONTRACTOR TO DETERMINE EXACT ROUTING AND LOCATIONS OF ALL PIPING ON JOB SITE IN COMPLETE COORDINATION WITH ALL OTHER TRADES INVOLVED. HE SHALL ALSO VERIFY EXACT FLOOR PLAN LAYOUT, FIXTURE LOCATIONS, STRUCTURAL CONDITIONS AND ALL DIMENSIONS ON ARCHITECTURAL DRAWINGS.

PROVIDE ALL FIXTURES SHOWN ON THE DRAWINGS, COMPLETE WITH HOT AND COLD WATER, WASTE AND VENT CONNECTIONS AS REQUIRED. EACH FIXTURE SHALL HAVE SHUTOFF VALVES FOR HOT AND COLD WATER. HOT AND COLD WATER LINES TO HAVE WATER HAMMER ARRESTOR CONFORMING TO ASSE 1010. PIPING SHALL BE INSTALLED PROPERLY TO ELIMINATE CROSS CONTAMINATION OR SIPHONING OF WASTE MATERIAL INTO THE SUPPLY WATER SYSTEM. PIPING SHALL BE PITCHED TO VENT AND/OR DRAIN. VERIFY EXACT LOCATIONS AND REQUIREMENTS BEFORE BEGINNING THE INSTALLATION.

ALL SINKS AND SHOWERS TO HAVE MIXING VALVE W/ LOW TEMPERATURE CUTOFF.

ALL VENTS SHALL BE INCREASED TO A MIN. OF 3" BEFORE PASSING THROUGH THE ROOF.

THOROUGHLY CLEAN ALL ITEMS BEFORE INSTALLATION. CAP PIPE OPENINGS TO EXCLUDE DIRT UNTIL FIXTURES ARE INSTALLED AND FINAL CONNECTIONS HAVE BEEN MADE. SET FIXTURES LEVEL AND IN PROPER ALIGNMENT. INSTALL SILICONE SEALANT BETWEEN FIXTURES AND ADJACENT MATERIAL FOR SANITARY JOINT.

TEST WATER SYSTEM UNDER 150 PSIG HYDROSTATIC PRESSURE FOR FOUR HOURS MINIMUM. ALL WORK SHALL BE IN ACCORDANCE WITH CURRENT CODE.

PIPING MATERIALS:

DOMESTIC WATER BELOW GRADE: TYPE 'K' SOFT TEMPER COPPER WITH FLARE FITTING CONNECTIONS, EXCEPT NO FITTINGS TO BE USED BELOW FLOOR SLAB. USE LONG RADIUS BENDS ONLY.

DOMESTIC WATER BELOW SLAB: TYPE 'K' SOFT TEMPER COPPER WITH FLARE FITTING CONNECTIONS, EXCEPT NO FITTINGS TO BE USED BELOW FLOOR SLAB. USE LONG RADIUS BENDS ONLY.

DOMESTIC WATER ABOVE SLAB: TYPE 'L' HARD TEMPER COPPER WITH SWEAT SOLDER CONNECTIONS. USE NO-LEAD TYPE SOLDER. PEX MAY BE USED IF ALLOWED BY JURISDICTION.

ALL WATER LINES ABOVE SLAB SHALL BE INSULATED WITH EXPANDED CELL OR MOLDED SECTIONAL FIBEROUS GLASS WITH FACTORY APPLIED UL LISTED VAPOR BARRIER JACKET. FLAME SPREAD FOR INSULATION SHALL BE 25 OR LESS.

SANITARY WASTE AND VENT: CAST IRON NO-HUB CONNECTIONS ABOVE SLAB. CAST IRON WITH SLIP CONNECTIONS BELOW SLAB. SCHEDULE 40 PVC PIPING MAY BE USED IN ALL LOCATIONS WHERE PERMITTED BY LOCAL AUTHORITIES, HOWEVER PVC MAY NOT BE USED IN ABOVE CEILING PLENUM RETURN AREAS.

GAS PIPING TO BE TYPE 'S' SEAMLESS GRADE B SCHEDULE 40 BLACK OR ASTM A53 STEEL PIPE, TYPE 'E' ELECTRIC RESISTANT WELDED. WHERE INSTALLED BELOW GRADE, PIPE MUST BE COATED AND WRAPPED AND HAVE CATHODIC PROTECTION. ALL CAST IRON PIPE THAT IS OVER 3" DIAMETER AND NOT EXPOSED, MUST BE WELDED PIPE

Scharhag

HERMAN A. SCHARHAG COMPANY ARCHITECTS

6247 Brookside Blvd. #204 Kansas City, Mo 64113
Phone: 816-656-5055 Scharhagarcht@gmail.com

Copyright 2017 Herman A. Scharhag Co., Architects.
All Rights Reserved. No part of these drawings may be reproduced in any form or by any electronic or mechanical means, without written permission.

White Box For

Future Smoothie King

1440 NE Douglas Road, Lee's Summit, MO

J. Jeffrey Schroeder Mo. License A-4226
Herman Scharhag Co., Arch. Cert. of Authority A-22



No.	Description	Date
Revision Schedule		

Plumbing

Project number	2496
Date	01.16.2023

P101

Scale	As indicated
-------	--------------

1/16/2023 3:16:41 PM