

Jan 09, 2023 -- 1:37pm -- USER ChrisB
T:\Rose\Drawings-Current\21009 Crash Champions Lee's Summit\Production\Planning & Zoning\Architectural\Point Booth Removal\A1 DEMO FLOOR PLAN.dwg
CONFIDENTIAL -- PROPRIETARY: The document is the property of ROSE DESIGN GROUP, INC. AND IS SUBJECT TO RETURN UPON REQUEST. THE DOCUMENT INCLUDES CONFIDENTIAL AND PROPRIETARY INFORMATION OF ROSE DESIGN GROUP, INC. AND IS LOANED IN CONFIDENCE WITH THE UNDERSTANDING THAT IT IS NOT TO BE COPIED OR REPRODUCED WITHOUT THE EXPRESS WRITTEN PERMISSION OF, AND THAT FURTHER THE DOCUMENT FOR THE INFORMATION CONTAINED THEREON WILL BE USED SOLELY TO ASSIST ROSE DESIGN GROUP, INC. ALL PATENT RIGHTS ARE RESERVED.

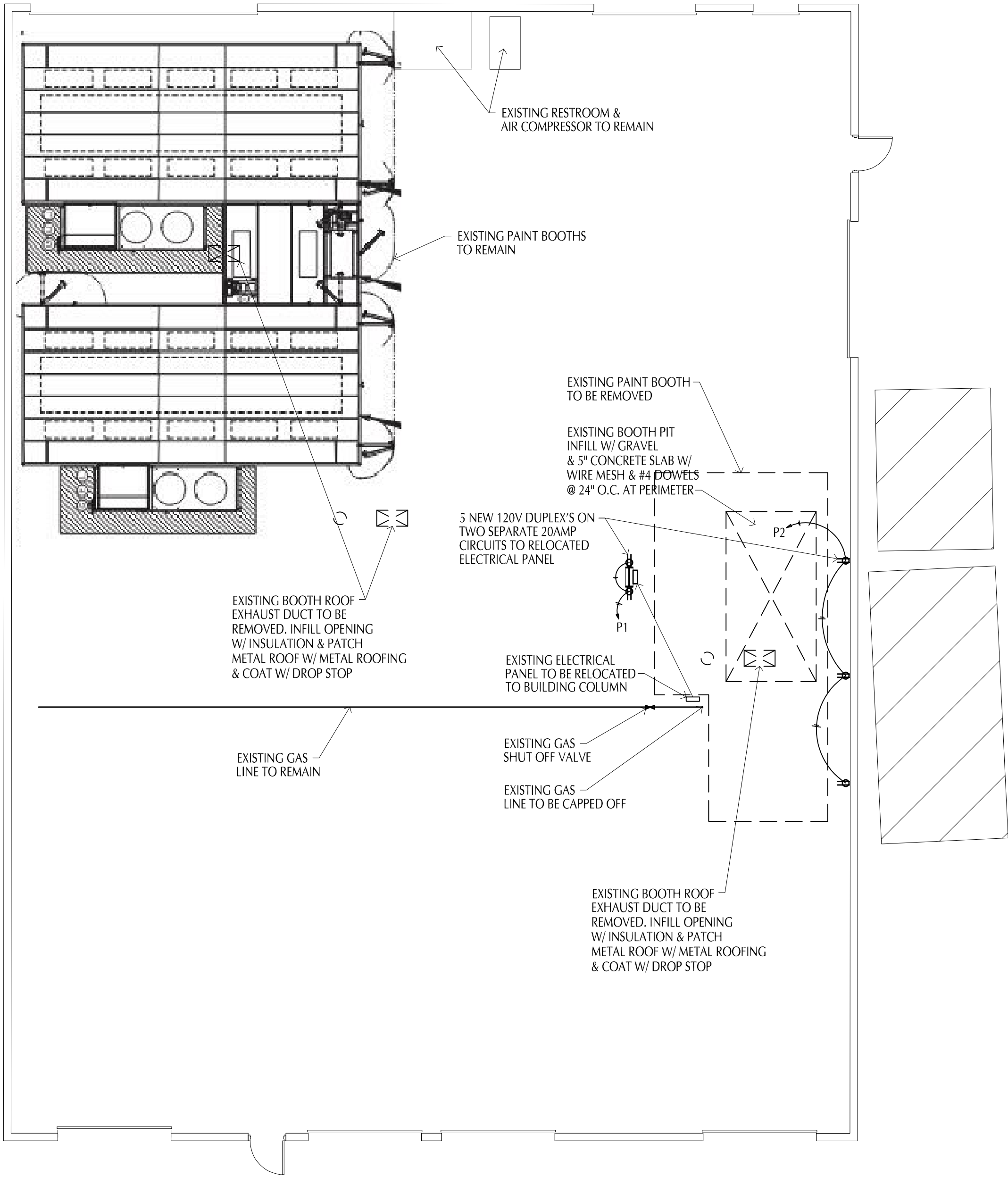

 FLOOR PLAN 1
Scale 1/8" = 1'-0"

PLAN NOTES

RELEASED FOR
CONSTRUCTION
As Noted on Plans Review
Development Services Department
Lee's Summit, Missouri
01/17/2023

DISCLAIMER
CHRISTOPHER R. BELL, AN REGISTERED ARCHITECT AND A REPRESENTATIVE OF ROSE DESIGN GROUP, INC. DO HEREBY ACCEPT PROFESSIONAL RESPONSIBILITY AS REQUIRED BY THE PROFESSIONAL REGISTRATION LAWS OF THIS STATE FOR THE ARCHITECTURAL DESIGN SERVICES CONSISTING OF SHEETS A-101 THROUGH A-105. I HEREBY DISCLAIM RESPONSIBILITY FOR ALL OTHER DRAWINGS IN THE CONSTRUCTION DOCUMENT PACKAGE, THEY BEING THE RESPONSIBILITY OF OTHER DESIGN PROFESSIONALS WHOSE NAMES AND SIGNED STATEMENTS MAY APPEAR ELSEWHERE IN THE CONSTRUCTION DOCUMENT PACKAGE.

Christopher R. Bell



01/09/2023

CHRISTOPHER R. BELL - ARCHITECT
NO. A-6275

ROSE
DESIGN GROUP INC.

ARCHITECTS ■ PLANNERS

A Division of Rose Design Build

913-782-0777 FAX: 913-782-0998
P.O. BOX 100 OLATHE, KS 66051

MISSOURI STATE CERTIFICATE OF AUTHORITY # 2008034845 www.BuildWithRose.com

 **CRASH CHAMPIONS**
COLLISION REPAIR TEAM

PROPOSED PAINT BOOTH DEMO FOR:
CRASH CHAMPIONS
UNIT B 451 SE OLDHAM PARKWAY
LEE'S SUMMIT, MISSOURI

NO.	DESCRIPTION	DATE

PROJECT NUMBER 301
DATE ISSUED: 01 / 09 / 23

SHEET NUMBER

A2.0

FLOOR PLAN