

RELEASE FOR CONSTRUCTION
AS NOTED ON PLANS REVIEW
DEVELOPMENT SERVICES
LEE'S SUMMIT, MISSOURI
01/10/2023 12:53:17

JOB# THK2208

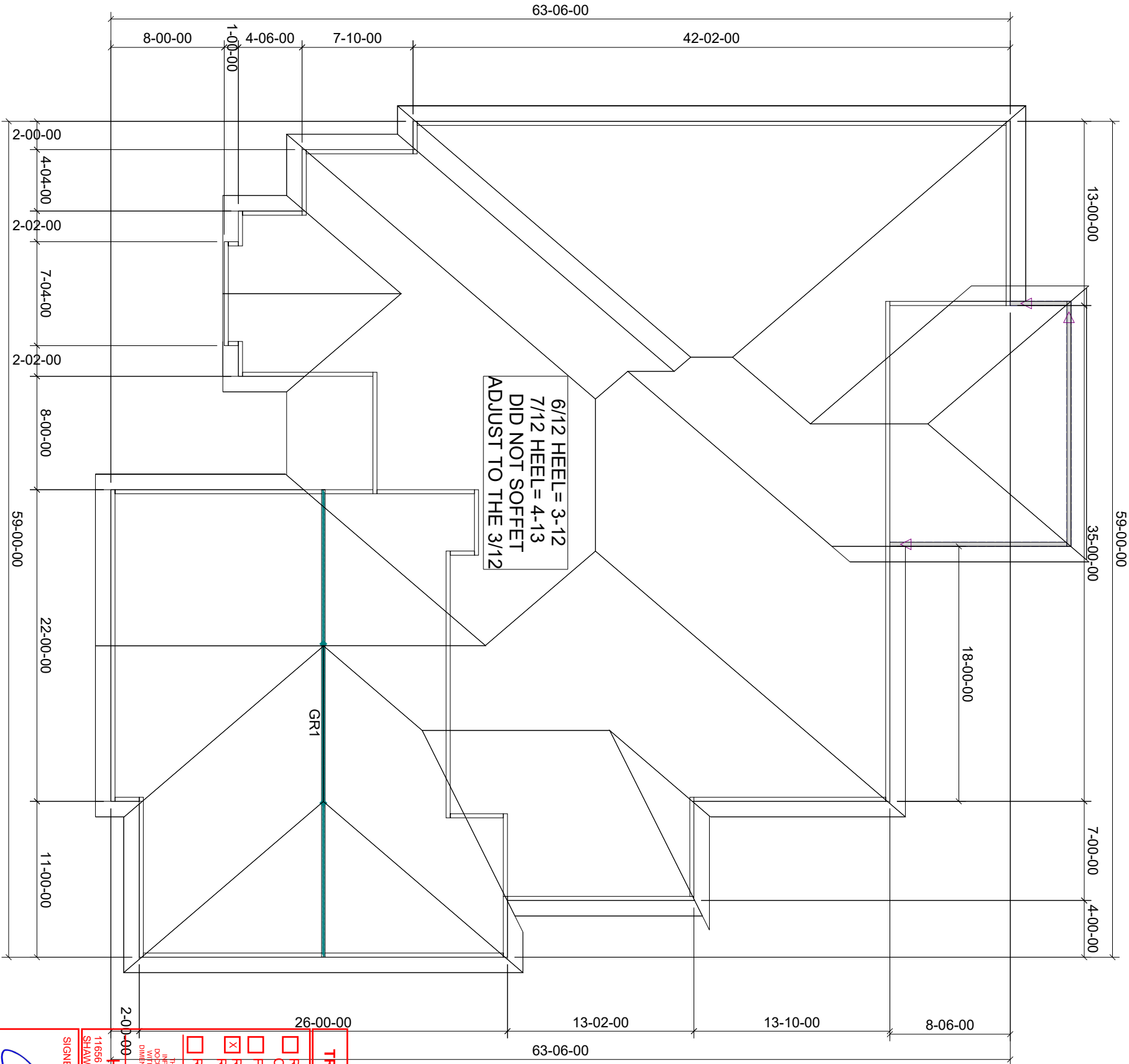

TRUSS LAYOUT/SUBMITTAL REVIEW

- ☐ REVIEWED & FOUND TO BE IN CONFORMANCE WITH REFERENCED PLAN
- ☐ FURNISH AS CORRECTED
- ☒ REVIEWED WITH CHANGES TO REFERENCED DRAWINGS
- ☐ REVISE AS NOTED & RESUBMIT

THIS REVIEW IS TO VERIFY GENERAL CONFORMANCE WITH THE DESIGN AND INFORMATION CONTAINED IN THE REFERENCED PLAN AND/OR CONSTRUCTION DOCUMENTS. REVIEW DOES NOT RELIEVE THE CONTRACTOR FROM COMPLIANCE WITH THE PLANS AND SPECIFICATIONS. CONTRACTOR IS RESPONSIBLE FOR ALL DIMENSIONS, MATERIALS, AND CONSTRUCTION OF HIS WORK TO BE PERFORMED.

HD ENGINEERING & DESIGN

11636 W. 75TH ST.
SHAWNEE, KS 66214
P: 913-631-2222
WWW.HDENGINEERS.COM

SIGNED:

08/18/2022

DATE:

THIS IS A TRUSS PLACEMENT DIAGRAM ONLY. These trusses are designed as individual building components to be incorporated into the building design at the specification of the building designer. See individual design sheets for each design identified on the placement drawing. The building designer is responsible for temporary and permanent bracing of the roof and floor system and for the overall structure. The design of the truss support structure including headers, beams, walls, and columns is the responsibility of the building designer. For general guidance regarding bracing, consult "BCSI-B1 Guide for Handling, Installing, Restraining, and Bracing of Trusses" available from the Structural Building Components Association 6300 Enterprise Lane, Madison, WI 53179. www.sbcindustry.com/bcsi.php

THIS LAYOUT IS THE SOLE SOURCE FOR FABRICATION OF TRUSSES AND VOIDS ALL PREVIOUS ARCHITECTURAL OR OTHER TRUSS LAYOUTS. REVIEW AND APPROVAL OF THIS LAYOUT MUST BE RECEIVED BEFORE ANY TRUSSES WILL BE BUILT. VERIFY ALL CONDITIONS TO INSURE AGAINST CHANGES THAT WILL RESULT IN EXTRA CHARGES TO YOU.

Approved By:

Date:

Customer:
TEAGUE LUMBER COMPANY

Address:
300 DUCK ROAD
GRANDVIEW, MO 64030

Telephone:
(816) 767-1500

Fax:
(816) 767-1999

Contact:
HANK KAISER
(816) 898-0076

Scale:

Job Desc:
THK2208

Site Information:

Date:

Designed By:



18410 N 169 HWY
Smithville, MO 64089
Phone: (816) 532-3000
Fax: (816) 532-8400
qtc@qualitytrusscompany.com