



LEE'S SUMMIT MISSOURI

RELEASE FOR LAWN SPRINKLER SYSTEM IN CITY OF LEE'S SUMMIT RIGHT OF WAY (RESIDENTIAL)

In consideration for the City of Lee's Summit's permission to extend a Lawn Irrigation System into the City's right of way at (legal description of the property):

Lot No. 126 Plat Title _____ Address: 2602 SW Tracker Ln. County: Jackson State: MO

I, Elaine Kain, the undersigned, successors, and assigns do hereby release and forever discharge the City of Lee's Summit, its employees and/or agents from and against any and all liability, claims and demands for any use arising out of, relating to, or being in any way connected with work or service by the City, its employees or agents within the City's right of way for any purpose whatsoever.

NOW THEREFORE, the Undersigned hereby declares that said property described above shall be held, sold and conveyed subject to the release herein and said release shall run with the real property and be binding on all parties having any part thereof, their heirs, successors and assigns.

IN WITNESS WHEREOF, this release has been read, signed and sealed this 7th day of December, 2022

By: [Signature] Elaine Kain Printed or Typed Name

INDIVIDUAL ACKNOWLEDGMENT

STATE OF MISSOURI COUNTY OF JACKSON

ON THIS, The 7th day of December, 2022 before me, a Notary Public, personally appeared: Elaine Kain

proved to me on the basis of satisfactory evidence to be the person(s) whose name(s) subscribed to the within instrument, and acknowledged that she he/she/they executed the same for the purposes stated therein and no other.

WITNESS my hand and official seal in the County and State aforesaid, the day and year first above written.

(Seal)

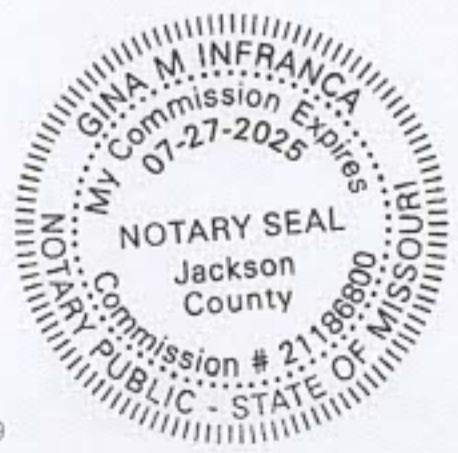

/s/ Gina M. Infancia Notary Public Signature

Gina M Infancia Printed or Typed Name

My Commission Expires: 7-27-2025

Revised 4/24/19

heads inside Row

RELEASE FOR CONSTRUCTION
AS NOTED ON PLANS REVIEW
DEVELOPMENT SERVICES
LEE'S SUMMIT, MISSOURI
11/01/2022 3:04:58

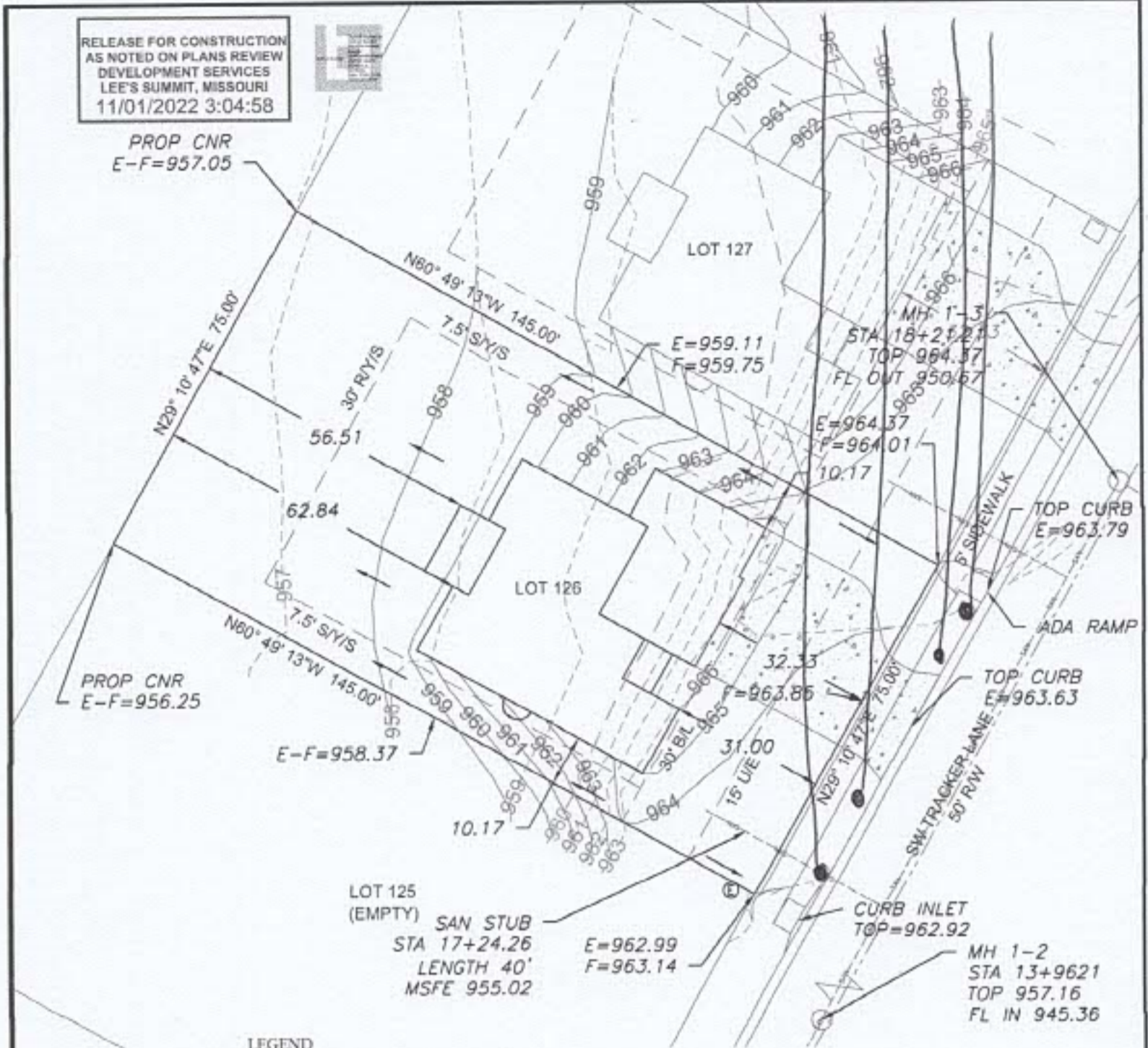

Scale 1" = 30'

LOT INFORMATION

10,875 SQ. FT.
REAR LEFT MBOE = 956.91
REAR RIGHT MBOE = 957.60
MSFE = 955.02
ADDRESS
2602 SW TRACKER LANE

LEGAL DESCRIPTION

LOT 126, HOOK FARMS SECOND PLAT, A SUBDIVISION AS RECORDED IN LEE'S SUMMIT, JACKSON COUNTY, MISSOURI.

LEGEND

- Gas Meter
- Telephone or Fiber-Optic Pedestal
- Cable TV Pedestal
- Electric Pedestal
- Light Pole
- Mailbox
- Fire Hydrant
- Water Valve

PROPOSED HOUSE

TOP FOUNDATION = 968.25
GARAGE FLOOR = 968.25
TOP FOOTING = 959.25
BASEMENT FLOOR = 958.58
DRIVE SLOPE = 7.4%

E = EXISTING ELEVATION
F = PROPOSED FINAL ELEVATION
G = ADJACENT GRADE AT EGRESS
U/E = UTILITY EASEMENT
B/L = BUILDING LINE
S/Y/S = SIDE YARD SETBACK
R/Y/S = REAR YARD SETBACK

NOTES

1. BUILDER TO VERIFY ALL BUILDING ELEVATIONS AND DIMENSIONS.
2. THIS PLOT PLAN DOES NOT CONSTITUTE A BOUNDARY SURVEY.
3. THE EASEMENTS SHOWN ON THIS PLOT PLAN ARE TAKEN FROM THE FINAL PLAT. EASEMENTS MAY EXIST.

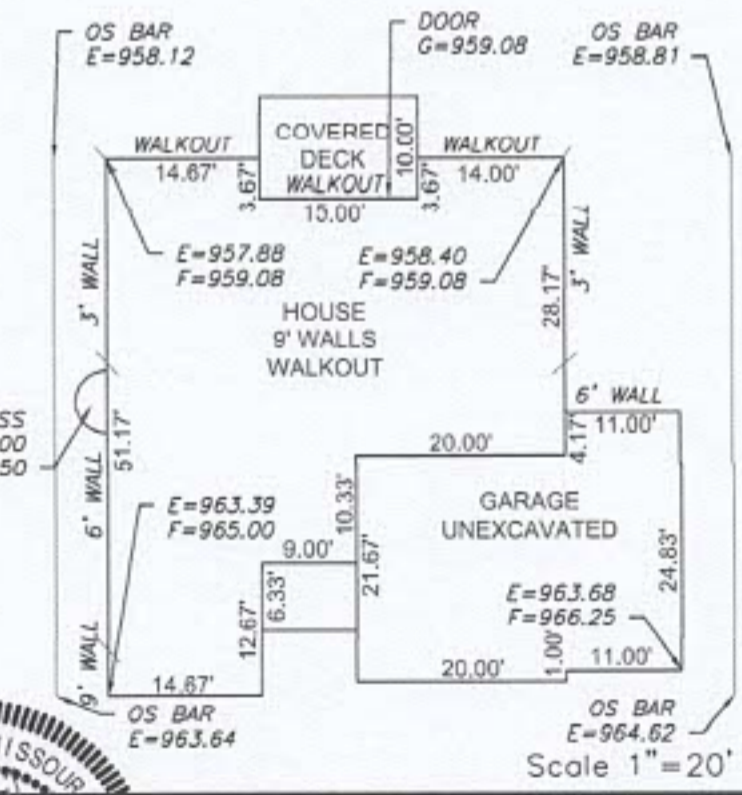

ENGINEERING SOLUTIONS
ENGINEERING & SURVEYING
50 SE 30TH STREET
LEE'S SUMMIT, MO 64882
P: (816) 623-9888 F: (816) 623-9849
WWW.ENGINEERINGANDSURVEYING.COM



PLOT PLAN - LOT 126

HOOK FARMS SECOND PLAT
LEE'S SUMMIT, JACKSON COUNTY, MISSOURI

WALKER CUSTOM HOMES LLC
PO BOX 3194
INDEPENDENCE, MO 64064

PROJECT NO.	FILE NAME	DATE	SHEET	OF
1	LOT 126, 127, HOOK FARMS	8/23/22	1	1

THIS DRAWING IS NOT VALID UNLESS THE SIGNATURE, DATE AND SEAL OF THE ENGINEER WHO SUPERVISED THE PREPARATION OF THIS DRAWING HAS BEEN AFFIXED HERETO.