

REECE NICHOLS TENANT IMPROVEMENTS

230 SW MAIN ST.
LEE'S SUMMIT, MO 64063

PERMIT DOCUMENTS

1 JUNE, 2022

COLLINS WEBB #: 22046

SHEET INDEX	
SHEET NUMBER	SHEET NAME
GENERAL INFORMATION	
CS	COVER SHEET
G001	GENERAL INFORMATION
G002	ACCESSIBILITY GUIDELINES
G003	CODE INFORMATION AND LIFE SAFETY PLANS
G500	GENERAL PROJECT SPECIFICATIONS
G501	GENERAL PROJECT SPECIFICATIONS
G502	GENERAL PROJECT SPECIFICATIONS
DEMOLITION	
D101	DEMO PLANS
ARCHITECTURAL	
A101	FLOOR PLANS
A201	REFLECTED CEILING PLAN, INTERIOR ELEVATIONS, AND DOOR SCHEDULE
A901	FINISH PLAN AND SCHEDULE
MECHANICAL	
M101	MECHANICAL NOTES, SYMBOLS, & ABBREVIATIONS
M201	MECHANICAL FIRST FLOOR PLAN
M301	MECHANICAL SPECIFICATIONS
PLUMBING	
P101	PLUMBING NOTES, SYMBOLS, & ABBREVIATIONS
P102	PLUMBING DETAILS & SCHEDULES
P201	PLUMBING PLAN
P301	PLUMBING SPECIFICATIONS
ELECTRICAL	
E101	ELECTRICAL NOTES, SYMBOLS, AND ABBREVIATIONS
E102	ELECTRICAL DETAILS
E201	ELECTRICAL 1ST FLOOR POWER PLAN
E202	ELECTRICAL 2ND FLOOR POWER PLAN
E301	ELECTRICAL 1ST FLOOR LIGHTING PLAN
E401	ELECTRICAL RISER DIAGRAM & SCHEDULES
E501	ELECTRICAL SPECIFICATIONS
E502	ELECTRICAL SPECIFICATIONS



OWNER

REECE NICHOLS
222 SW MAIN ST.
LEE'S SUMMIT, MO 64063
P: 816.524.7272
www.reecenichols.com

ARCHITECT

COLLINS WEBB ARCHITECTURE
307B SW MARKET ST.
LEE'S SUMMIT, MISSOURI 64063
P: 816.249.2270
www.collinsandwebb.com

MEP ENGINEER

ENGINEERED BUILDING SOLUTIONS
P.O. BOX #11101
OVERLAND PARK, KS 66207
P: 913.735.5654
www.ebsolutionskc.com

ARCHITECTURAL ABBREVIATIONS

[illegible]

TYPICAL ARCHITECTURAL REFERENCE SYMBOLS

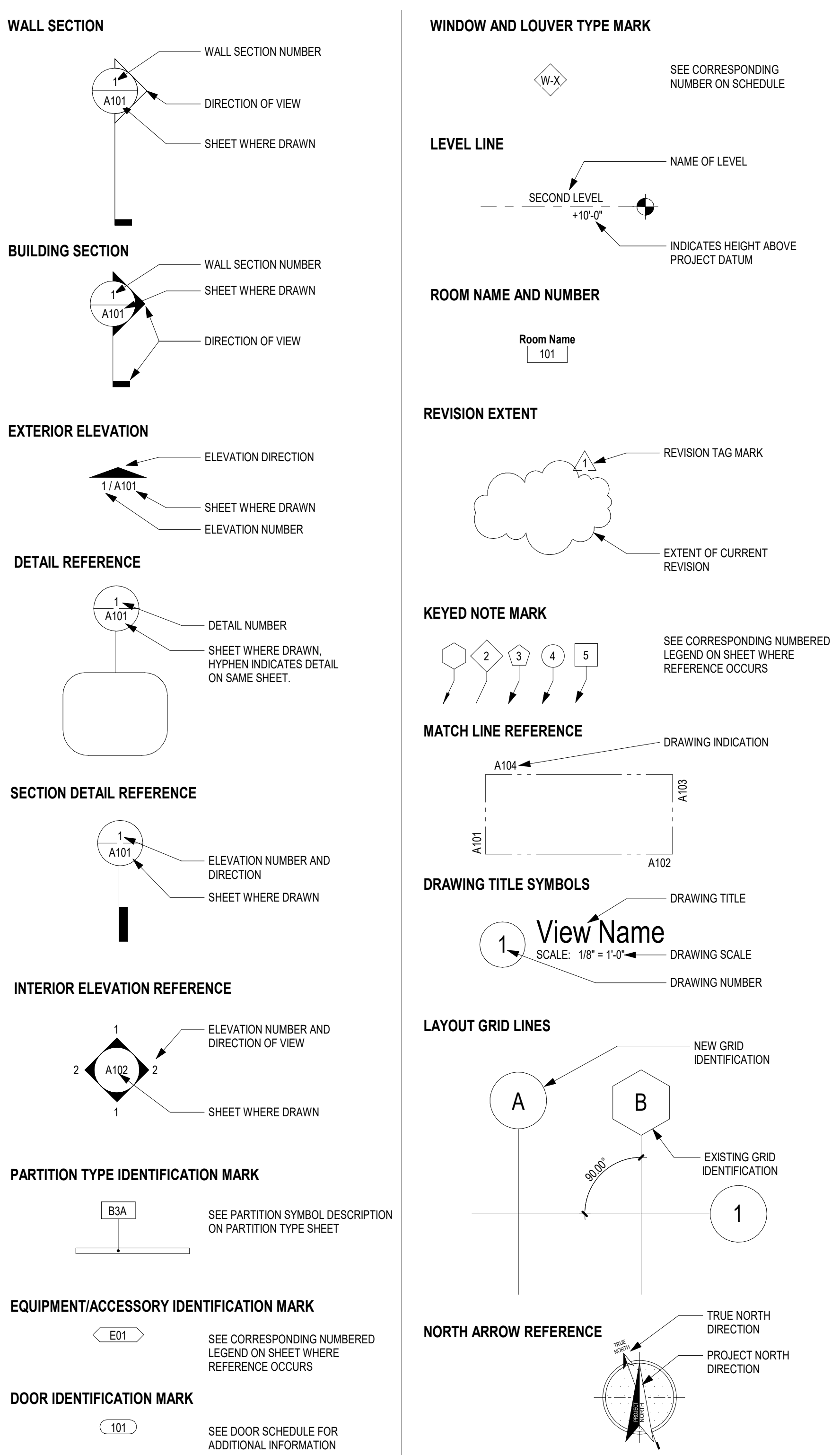

ARCHITECTURAL DIMENSIONING CONVENTIONS

- EXCEPT WHERE DIRECTED TO PLACE ITEMS OF THE WORK ON THE "APPROXIMATE LOCATION SHOWN," DO NOT SCALE DRAWINGS FOR DIMENSIONAL INFORMATION.

2. ALL ELEMENTS OF THE DRAWINGS MAY NOT BE DRAWN TO EXACT SCALE. ALL DIMENSIONS REQUIRED ARE SHOWN OR MAY BE DERIVED FROM THIS DRAWING OR NOTED ON THE FLOOR PLANS, DETAIL PLANS, ELEVATIONS, SECTIONS, SCHEDULES, CONFIGURATION DETAILS, AND SPECIFICATIONS. SEE THE NOTES AND RULES FOR DIMENSIONING CONVENTIONS USED ON THIS PROJECT.

3. WHERE SPECIFICALLY NOTED TO THE CONTRARY, ALL DIMENSIONS SHOWN ON THE ARCHITECTURAL DRAWINGS CONFORM TO THE FOLLOWING CONVENTIONS:

 - DIMENSIONS UTILIZING THE "CENTERLINE" SYMBOL ARE MEASURED TO:
 - STRUCTURAL OR DIMENSIONAL GRID LINES.
 - CENTERLINE OF CONCRETE OR CONC. MASONRY UNIT WALLS EXCLUSIVE OF FURRING OR APPLIED FINISHES HAVING THICKNESS WHICH MAY BE ADDED TO SUCH WALLS AT PARTITIONS FRAMED WITH METAL STUDS, REFER TO THE "PARTITION SCHEDULE" TO DETERMINE THE THICKNESS OF EACH PARTITION.
 - CENTERLINE OF DOOR, WINDOW, OR LOUVER OPENING.
 - CENTERLINE OF EQUIPMENT OR
 - CENTERLINE OF OTHER FEATURES AS INDICATED.
 - REFER TO ABBREVIATIONS LEGEND FOR SYMBOL USED TO INDICATE CENTERLINE.
 - DIMENSIONS UTILIZING THE "FACE OF" SYMBOL ARE MEASURED TO:
 - FACE OF CONCRETE OR CONC. MASONRY UNIT WALL EXCLUSIVE OF APPLIED FINISHES HAVING THICKNESS OR FURRING WHICH MAY BE ADDED TO THE FACE OF SUCH WALLS.
 - FACE OF PARTITION ASSEMBLY EXCLUSIVE OF ANY APPLIED FINISHES HAVING THICKNESS WHICH MAY BE ADDED TO SUCH WALLS AT PARTITIONS FRAMED WITH METAL STUDS, REFER TO THE "PARTITION SCHEDULE" TO DETERMINE THE THICKNESS OF EACH PARTITION.
 - INSIDE EDGE OF FINISHED DOOR OPENINGS, REFER TO THE DOOR SCHEDULE FOR ADDITIONAL DIMENSIONAL INFORMATION.
 - DIMENSION OR WORK POINT AS INDICATED ON RELATED ARCH. DETAIL PLAN, SECTION, ELEVATION, LAYOUT OR CONFIGURATION DETAIL, OR CONSTRUCTION DETAIL.
 - REFER TO ABBREVIATIONS LEGEND FOR SYMBOL USED TO INDICATE "FACE OF" DIMENSIONS.
 - WHERE "FACE OF FINISH" OR "CLEAR" DIMENSIONS ARE SPECIFICALLY NOTED, THE DIM IS MEASURED TO:
 - FINISH FACES AT THE MOST NARROW OR CONSTRICTED PORTIONS OF SECTION WHERE DIMENSION IS SHOWN, WHEN THE DIMENSION OCCURS ACROSS AN OPEN SPACE. THIS CASE, A "FACE OF FINISH" DIMENSION IS EQUIVALENT TO A "CLEAR" DIMENSION.
 - FINISH FACES AT THE WIDEST OR MOST EXPANSIVE POINTS OF THE SECTION THE DIMENSION IS SHOWN WHEN THE DIMENSION OCCURS ACROSS AN OBJECT OR GROUP OF OBJECTS.
 - WHERE "EQUAL" DIMENSIONS ARE USED ON REFLECTED CEILING PLANS TO LOCATE CEILING GRID WORK POINTS, MEASURE DIMENSIONS TO:
 - EDGE OF THE INDICATED CEILING AT THE FACE OF THE ADJACENT APPLIED FINISH MEASURED AT THE PLANE OF THE CEILING.

NOTE 3A CONTINUED:

 - CAUTION, DUE TO THE POSSIBLE APPLICATION OF APPLIED FINISHES - THICKNESS OF WHICH MAY VARY BETWEEN FLOOR AND CEILING AND IS NOT ACCOUNTED FOR EXCEPT AS INDICATED BY "TOP" OR "CLEAN" IN THE DIMENSION SHOWN ON THE FLOOR PLANS - THE CONTRACTOR MUST ADJUST, AS NECESSARY, THE FLOOR PLAN DIMENSIONS TO REFLECT THE ACTUAL DIMENSIONS FOUND AT PLANE OF THE CEILING.

4. WHERE DIMENSIONS ARE NOT PROVIDED ON FLOOR PLANS TO LOCATE DOOR OPENINGS, APPLY THE FOLLOWING RULES. IN ORDER, TO DETERMINE THE LOCATION OF DOOR OPENINGS:

 - DOOR OPENINGS MAY BE DIMENSIONED ON DRAWINGS OTHER THAN THE FLOOR PLANS. REFER TO THE SECTIONS, ELEVATIONS, DETAILS, AND DOOR SCHEDULES NOTES FOR ADDITIONAL DIMENSIONAL INFORMATION.
 - WHERE THE HINGE-SIDE OF A DOOR IS SHOWN ADJACENT TO A WALL OR WALLS - PERPENDICULAR TO THE WALL IN WHICH THE DOOR OPENING OCCURS:
 - AT DOORS OCCURRING IN METAL FRAMED GYPSUM BOARD PARTITIONS, LOCATE THE HINGE-SIDE OF THE DOOR FINISHED OPENING 4" INCHES FROM THE FACE EXCLUSIVE OF APPLIED FINISHES OF THE CLOSEST PERPENDICULAR WALL OR PARTITION ASSEMBLY.
 - AT DOORS OCCURRING IN WALLS OF CONC. MASONRY UNIT CONSTRUCTION, LOCATE THE HINGE-SIDE OF THE DOOR FINISHED OPENING 10" INCHES FROM THE FACE EXCLUSIVE OF APPLIED FINISHES OF THE CLOSEST PERPENDICULAR WALL OR PARTITION ASSEMBLY.

NOTE 3B CONTINUED:

 - WHERE DOORS OCCUR NOT ADJACENT TO PERPENDICULAR WALL AND EITHER "DM" E OR "DM" F IN DIAGRAM BELOW IS 16" 0" OR LESS, LOCATE DOOR UTILIZING THE FOLLOWING MINIMUM DIMENSIONS:
 - DIMENSION A = 18 INCHES MIN.
 - DIMENSION B = 12 INCHES MIN.
 - DIMENSION C = DOOR WIDTH + 2 INCHES MINIMUM.
 - DIMENSION D = 4 INCHES MIN AT METAL FRAMED GYP BD PARTITIONS OR - EVEN MULTIPLE OF 12" CML MODULE PLUS 2 INCHES AT CONC. MASONRY UNIT WALLS.
 - DIMENSIONS E AND F AS SHOWN ON PLANS.
 - DIMENSION G = 36 INCHES MIN.
 - DIMENSION H = 60 INCHES MIN.
 - IF SPACE ALLOWS, CENTER DOOR IN WALL SHOWN ON THE DRAWINGS SO THAT EITHER "DM" A' EQUALS "DM" C" OR "DM" B' EQUALS "DM" D'.
 - IF "DM" F IN DIAGRAMS BELOW IS LESS THAN THE SUM OF 2 TIMES THE DOOR WIDTH PLUS 20 INCHES, LOCATE DOOR SO THAT MINIMUMS STATED BY NOTE NO. 4 ABOVE FOR "DM" A', "DM" B', AND "DM" D' ARE MET - MAXIMIZING "DM" A' AND MINIMIZING "DM" D' TO THE EXTENT POSSIBLE.

5. WHERE WALLS AND/OR PARTITIONS OF UNEQUAL THICKNESS ABUT, ANCH EXPOSED FACES. UNLESS OTHERWISE NOTED:

ALIGN

↑

DIMENSION, WHEN OCCURS

DIM E = 16" 0"

DIM F = 16" 0"

GENERAL
INFORMATION NOTES:

- [illegible]

TYP DOOR LEGEND

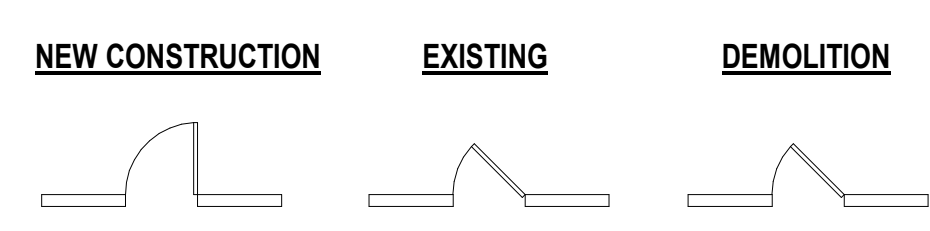

WALL TYPE LEGEND

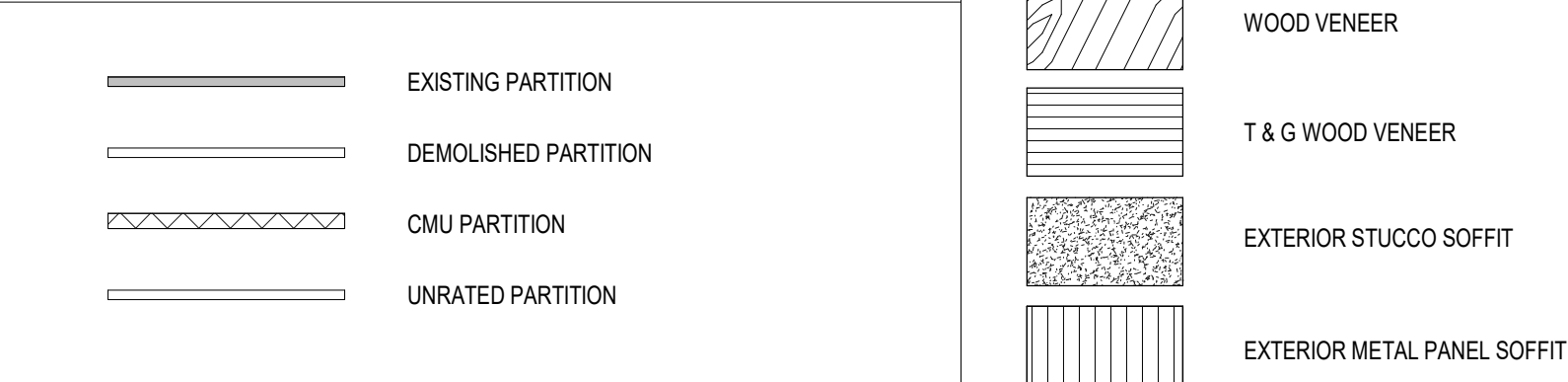

GENERAL NOTES ACCESSIBILITY GUIDELINES:

- NOTE: ALL DIMENSIONS ARE MEASURED FROM FLOOR, UNLESS NOTED OR SHOWN OTHERWISE.
- ADA UNOBSTRUCTED REACH RANGES: ADA FORWARD REACH = 48" MAX. & 15" MIN. ADA SIDE REACH = 48" MAX. & 15" MIN.
- ELEVATORS: STANDARD CALL BUTTONS: 36" TO 48" TO C.L. & PROTRUDE 1" MAX. ADA CALL BUTTONS: 42" TO C.L. (TYP.) & 48" MAX. (3/4" SMALLEST DIM.). ADA VISIBLE SIGNALS: 72" MIN. TO C.L. (2 1/2" SMALLEST DIM.). TACTILE SIGNAL ON HOISTWAY: 60" TO BASE OF CHARACTERS W/ TACTILE STAR & 2" HIGH CHARACTERS.
- DOOR HARDWARE (TO CENTER OF HARDWARE): STANDARD MOUNTING HEIGHTS: PUSH PLATES = 42"; PULL HANDLES = 42"; KNOBS/LEVERS = 40"; PANIC EXIT = 42"; CENTERLINE OF BAR, KICKPLATES: WIDTH = DOOR WIDTH MINUS 2"; CENTER HEIGHT = 18" FROM B.O. DOOR THRESHOLDS: STANDARD = 1/2" MAX. AT EXT. SLIDING DOORS = 3/4" MAX. ADA HARDWARE = 34" MIN. TO 48" MAX. DRINKING FOUNTAINS & SPOUTS (TO SPOUT): STANDARD = 40" TYP. 42" MAX. ADA = 38" MAX. (27" MIN. CLEAR KNEE SPACE).
- COUNTERTOPS (TO SINK RIM/ COUNTERTOP): ADA = 28" MIN. TO 34" MAX.
- WATER CLOSETS (TO TOP OF SEAT): STANDARD = 14" TO 15" ADA (TO TOP OF SEAT) = 17" TO 19" ADA FLUSH CONTROLS = 44" MAX.
- URINALS (TO RIM): STANDARD = 24" MAX. ADA = 17" MAX. ADA FLUSH CONTROL S = 44" MAX.
- LAVATORIES (TO SINK RIM/ COUNTERTOP): STANDARD = 38" MAX. ADA = 34" MAX. (29" MIN. CLEAR KNEE SPACE).
- MIRRORS (TO B.O. REFLECTIVE SURFACE): STANDARD = VARIES. ADA = 40" MAX.
- GRAB BARS: ADA (TO TOP OF BAR): WATER CLOSETS = 33" MIN. TO 38" MAX. SHOWERS = 33" MIN. TO 38" MAX. FROM B.O. SHOWER, BATHUBS: TOP BAR = 33" MIN. TO 38" MAX. BOT. BAR = 8" ABOVE T.O. TUB.
- SHOWER HEADS (FROM FLOOR TO HEAD): STANDARD = 72" TO 84" ADA = SPRAY UNIT W/ HOSE 60" LONG MIN. ADA = FIXED SHOWER HEAD = 48" AFF.
- SHOWER CONTROLS (TO CONTROL AREA): STANDARD = 48" MAX. (TO TOP). ADA = 38" MIN. TO 48" MAX.
- SHOWER ROD (FROM FLOOR TO C.L.): STANDARD = 78" MAX.
- TOILET ROOM PARTITIONS: TOILETS = 12" TO BOT. & 70" TO TOP. URINALS = 18" TO BOT. & 60" TO TOP.
- TOILET PAPER DISPENSERS (TO C.L. OF OUTLET): STANDARD = 24" ADA = 19" MIN. TO 24" MAX.
- WALL MOUNTED SOAP DISPENSERS (TO C.L. OF PUSH BUTTON): STANDARD = 40" ADA = VARIES. RE-OBSTRUCTED AND UNOBSTRUCTED REACH RANGES: ADA SIDE REACH = 48" MAX. ABOVE SINK IN COUNTER.
- PAPER TOWEL DISPENSER/WASTE RECEPTACLE (TO TOWEL SLOT): STANDARD = 40" MAX. ADA FORWARD REACH = 48" MAX. & 15" MIN. ADA SIDE REACH = 48" MAX. & 15" MIN.
- WARM AIR HAND DRYER (TO PUSH SWITCH): STANDARD = 44" MAX. ADA FORWARD REACH = 48" MAX. & 15" MIN. ADA SIDE REACH = 48" MAX. & 15" MIN.
- COAT HOOKS: STANDARD = 68" ADA = 48" MAX.
- CHALKBOARDS, TACKBOARDS & MARKERBOARDS: STANDARD = 32" TO 36" (TO B.O. BOARD OR CHALKTRAY). STANDARD = 80" (RECOMMENDED TO T.O. BOARD).
- THERMOSTATS & CONTROL DEVICES (TO TOP): ADA FORWARD REACH = 48" MAX. ADA SIDE REACH = 48" MAX.
- LIGHT SWITCHES & CARD READERS (TO C.L.): LOCATE 6" FROM DOOR JAMB. ADA = 48" MAX.
- CONVENIENCE RECEPTACLES - ELECTRICAL/TELEPHONE/ DATA (TO C.L.): STANDARD = 18" ADA = 15" MIN.
- EXIT LIGHTS - WALL MOUNTED: 2" MIN. BELOW CEILING, 2" MIN. ABOVE DOOR FRAME. EQUAL SPACE FROM CEILING TO TOP OF FRAME.
- FIRE EXTINGUISHERS (TO TOP, U.N.O.): GROSS WT. 40 LBS. OR LESS = 60" MAX. GROSS WT. MORE THAN 40 LBS. = 42" MAX. ADA = 40" MAX. (B.O. CABINET).
- FIRE ALARM PULL STATIONS (TO LEVER): STANDARD = 48" MAX. ADA FORWARD REACH = 48" MAX. ADA SIDE REACH = 48" MAX.
- SMOKE AND/OR HEAT DETECTORS: STANDARD = CEILING HEIGHT.
- HORN/ SPEAKER VISUAL SIGNALS: STANDARD = 80" AFF. OR BELOW CEILING - WHICHEVER IS LOWER.
- ROOM SIGNAGE (TO C.L.): STANDARD = 60" HIGH AFF. & WITHIN 18" OF LATCH SIDE OF DOOR.

J10 FE CABINET
1/2" = 1'-0"

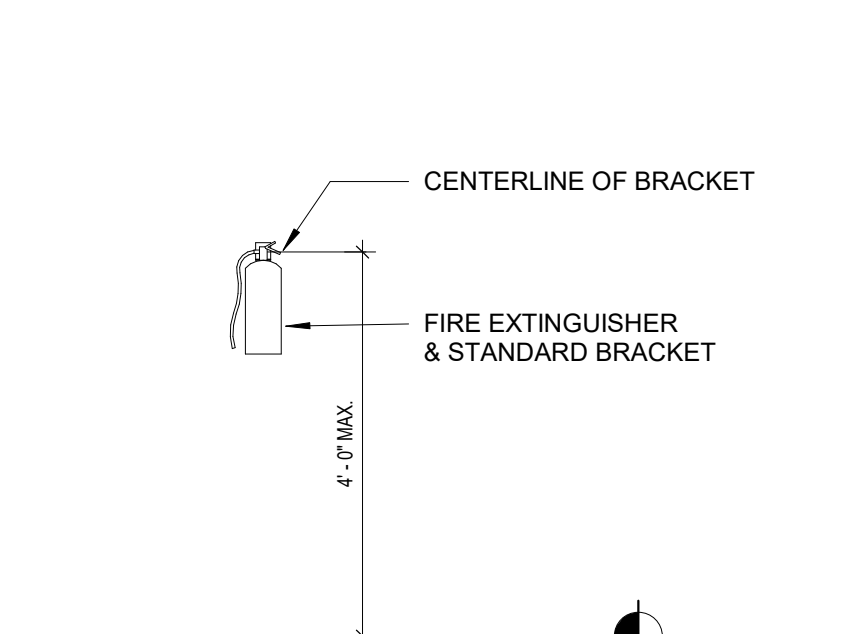

G10 FIRE EXTINGUISHER
1/2" = 1'-0"

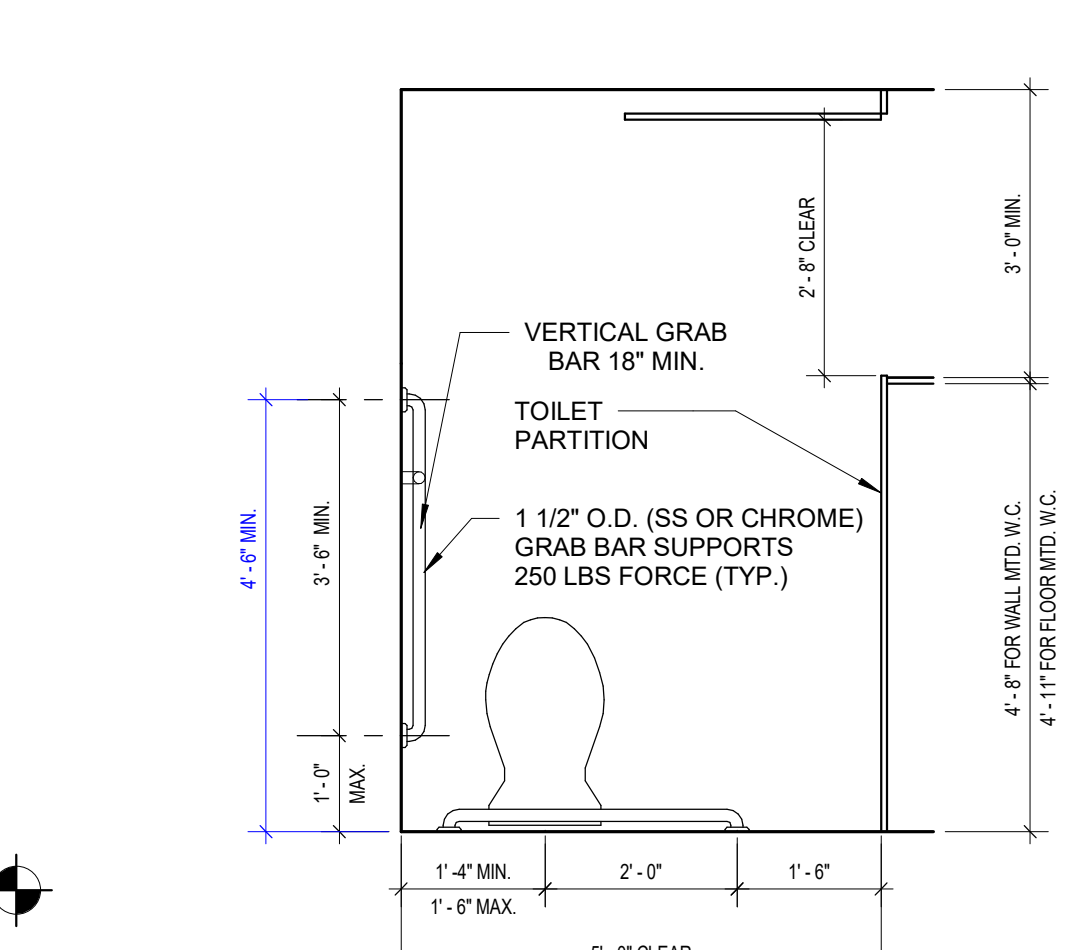

G9 HANDRAIL @ STAIRS AND RAMPS
3/4" = 1'-0"

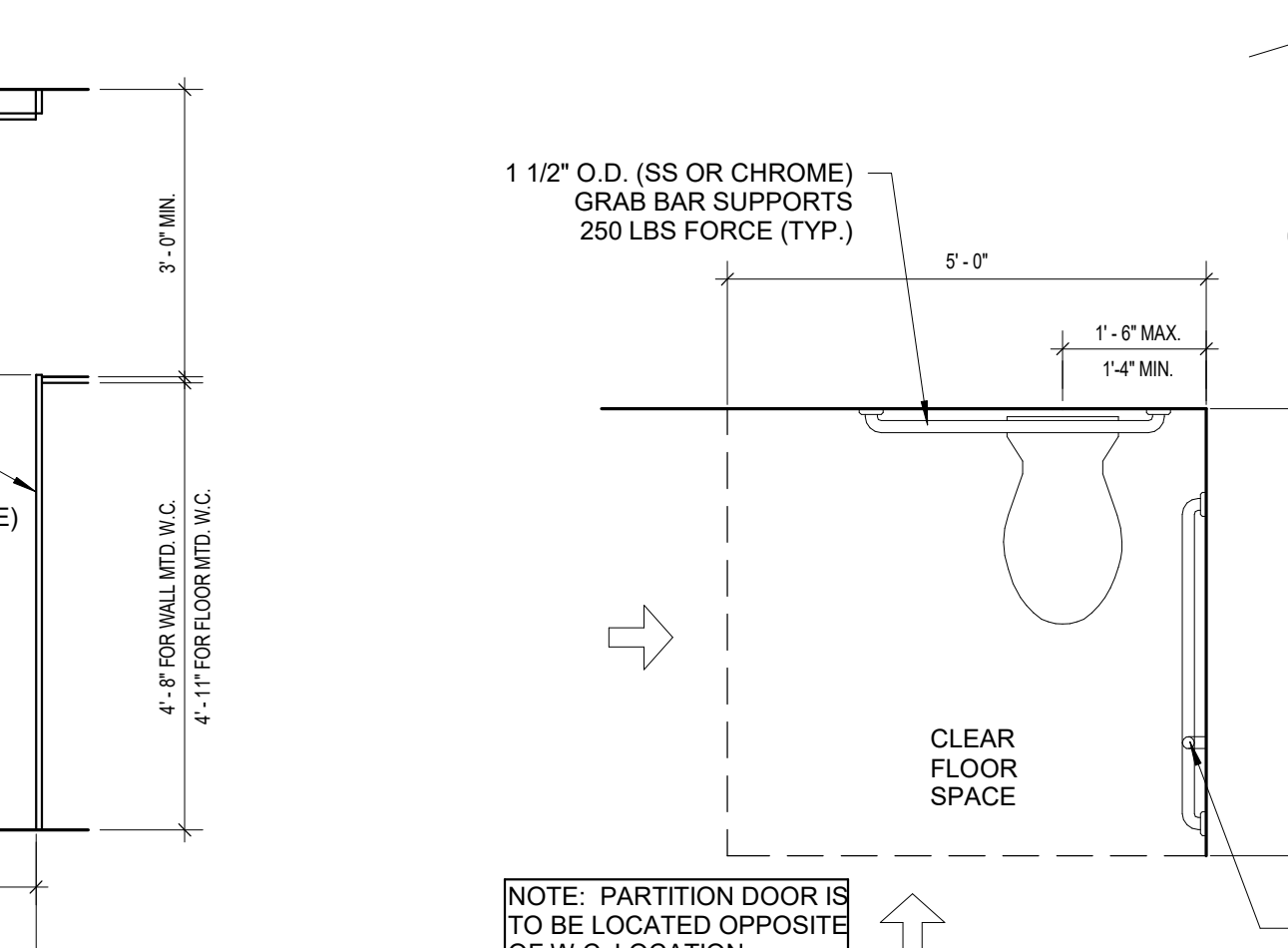

J7 TYP. DOOR APPROACH CLEARANCES
1/2" = 1'-0"

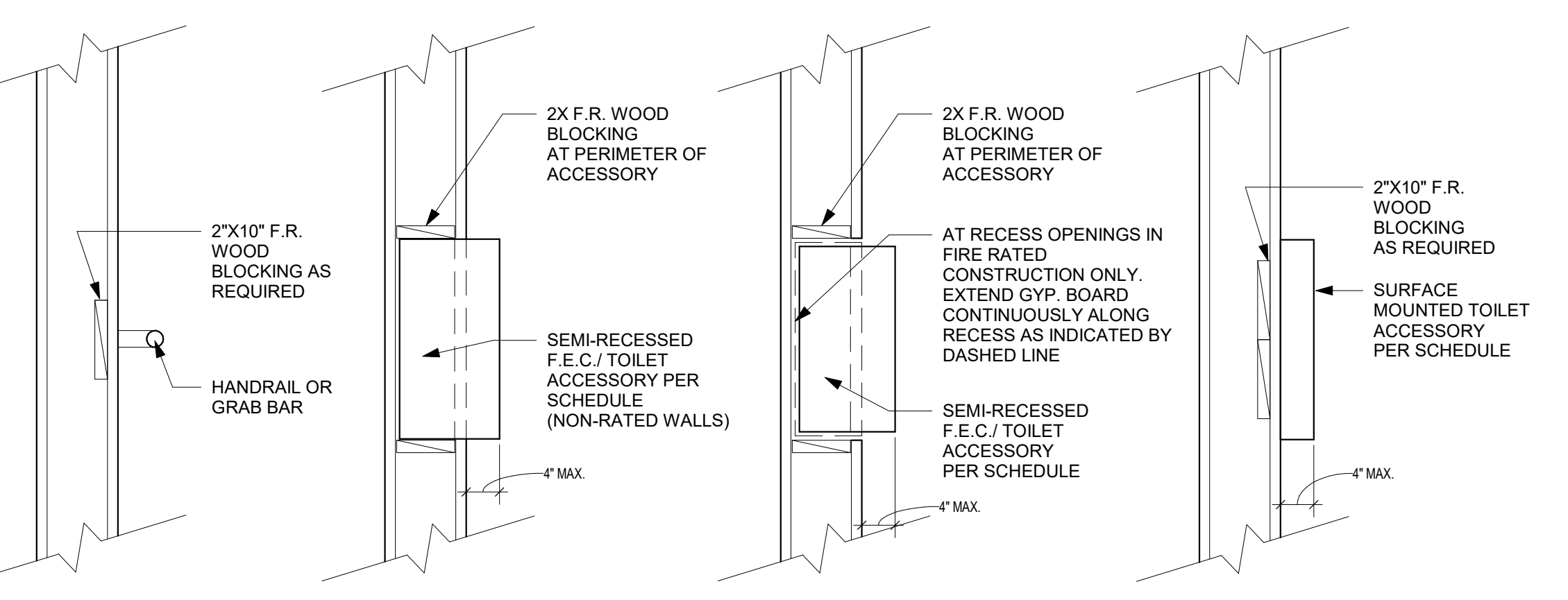

G7 TYPICAL BLOCKING DETAILS
3/4" = 1'-0"

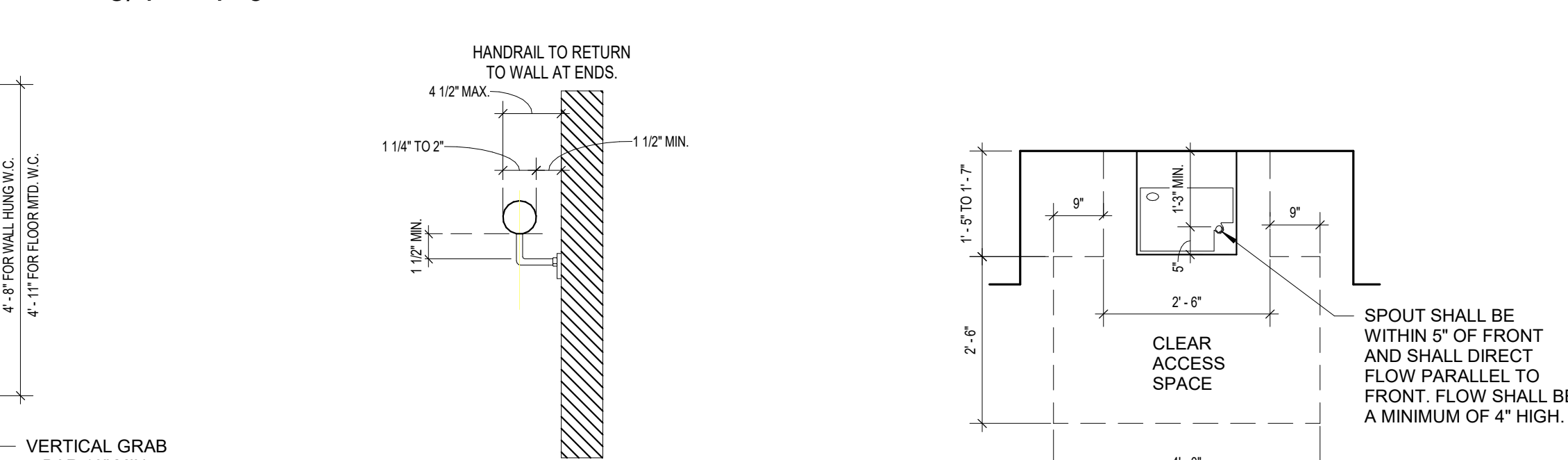

G2 BLOCKING SECTION
3" = 1'-0"

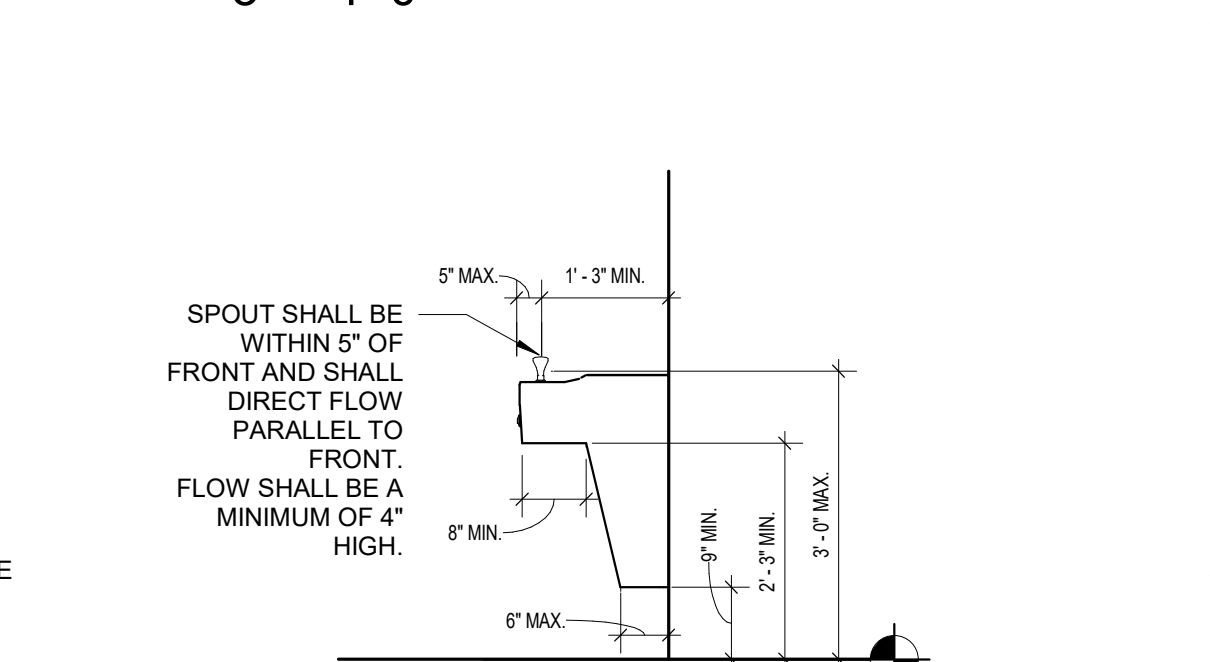

E12 SINK IN COUNTER CLEARANCES
1/2" = 1'-0"



E10 ACCESSIBLE TOILET STALL
1/2" = 1'-0"

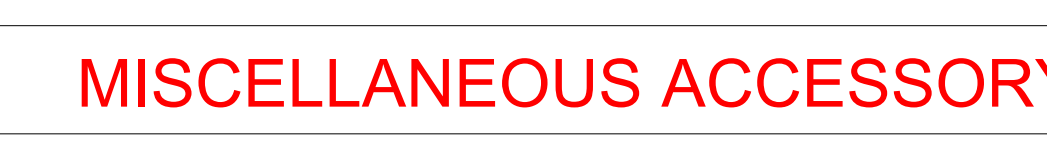

E8 ACCESSIBLE CLEAR FLOOR SPACE
1/2" = 1'-0"



E6 HANDRAIL CLEARANCES
1 1/2" = 1'-0"

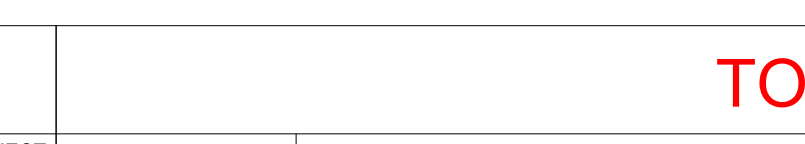

E4 E.W.C. - CLEAR SPACE
1/2" = 1'-0"



E2 E.W.C. - SECTION
1/2" = 1'-0"



MISCELLANEOUS ACCESSORY TYPICAL MOUNTING HEIGHTS														
NOTE: SOME OBJECTS INDICATED HERE ARE NOT INCLUDED IN THIS PROJECT														
FINISH FLOOR	ACCESSORY TYPE	60" TO TOP OF CABINET INTERIOR	48" MAX. TO PULL	84"	12"	48" U.N.O.	30"	48" U.N.O.	12" U.N.O.	60"	48" AT ACCESSIBLE	48" MAX.	VARIES	48" MAX. TO SPOUT
	COMMENTS	SEMI RECESSED	SURFACE MOUNTED	FIRE MOUNTED	WALL MOUNTED	WALL MOUNTED	WALL MOUNTED	WALL MOUNTED	WALL MOUNTED	WALL MOUNTED	WALL MOUNTED	WALL MOUNTED	WALL MOUNTED	WALL MOUNTED

MISCELLANEOUS ACCESSORY TYPICAL MOUNTING HEIGHTS														
NOTE: SOME OBJECTS INDICATED HERE ARE NOT INCLUDED IN THIS PROJECT														
FINISH FLOOR	ACCESSORY TYPE	60"	48" MAX.	48"	48" MAX.	48" MAX.	48" MAX.	48" MAX.	48" MAX.	48" MAX.	48" MAX.	48" MAX.	48" MAX.	48" MAX.
	COMMENTS	WALL MOUNTED	WALL MOUNTED	WALL MOUNTED	WALL MOUNTED	WALL MOUNTED	WALL MOUNTED	WALL MOUNTED	WALL MOUNTED	WALL MOUNTED	WALL MOUNTED	WALL MOUNTED	WALL MOUNTED	WALL MOUNTED

TOILET ACCESSORY TYPICAL MOUNTING HEIGHTS														
NOTE: SOME OBJECTS INDICATED HERE ARE NOT INCLUDED IN THIS PROJECT														
FINISH FLOOR	ACCESSORY TYPE	48" MAX. TO DISP. SLOT	48" MAX. TO BOTTOM	44"	24"	48" U.N.O.	48"	48" U.N.O.	48"	48" U.N.O.	48"	48" U.N.O.	48"	48" U.N.O.
	COMMENTS	SURFACE MOUNTED	SURFACE MOUNTED	SURFACE MOUNTED	SURFACE MOUNTED	SURFACE MOUNTED	SURFACE MOUNTED	SURFACE MOUNTED	SURFACE MOUNTED	SURFACE MOUNTED	SURFACE MOUNTED	SURFACE MOUNTED	SURFACE MOUNTED	SURFACE MOUNTED

PLUMBING FIXTURE TYPICAL MOUNTING HEIGHTS														
NOTE: SOME OBJECTS INDICATED HERE ARE NOT INCLUDED IN THIS PROJECT														
FINISH FLOOR	ACCESSORY TYPE	48" U.N.O.	78" U.N.O.	78" U.N.O.	34"	34"	30" MAX.	38"	38"	38" MAX.	38" MAX.	38" MAX.	38" MAX.	38" MAX.
	COMMENTS	WALL MOUNTED	WALL MOUNTED	WALL MOUNTED	WALL MOUNTED	WALL MOUNTED	WALL MOUNTED	WALL MOUNTED	WALL MOUNTED	WALL MOUNTED	WALL MOUNTED	WALL MOUNTED	WALL MOUNTED	WALL MOUNTED

GRAB BAR TYPICAL MOUNTING HEIGHTS & TOILET ACCESSORY PLANS				
NOTE: SOME OBJECTS INDICATED HERE ARE NOT INCLUDED IN THIS PROJECT				
FINISH FLOOR	ACCESSORY TYPE	ADA TOILET GRAB BAR	SHOWER STALL GRAB BAR	ROLL-IN SHOWER STALL GRAB BAR
	COMMENTS	SURFACE MOUNTED	SURFACE MOUNTED	SURFACE MOUNTED

FINISH FLOOR	ACCESSORY TYPE	TYPICAL ACCESSORIES AT ACCESSIBLE TOILET	TYPICAL ADA SINK ENCLOSURE PANEL CLEARANCE
	COMMENTS	NOTE: SANITARY NAPKIN DISPOSAL AT WOMEN'S & UNISEX ONLY	

A11 TYPICAL MOUNTING HEIGHTS
1/4" = 1'-0"

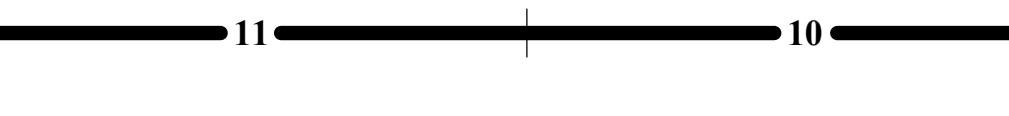



SPECIFICATIONS - PRODUCT & INSTALLATION GENERAL REQUIREMENTS

07 5423 - EPDM MEMBRANE ROOFING & ACCESSORIES

- A. SUBMITTALS:** PRODUCT DATA, AND SHOP DRAWINGS. INDICATE JOINT OR TERMINATION DETAIL CONDITIONS, CONDITIONS OF INTERFACE WITH OTHER MATERIALS, AND PAVEMENT OR WALKWAY PAD LAYOUT.
- 1. MANUFACTURER'S FIELD REPORTS:** INDICATE PROCEDURES FOLLOWED, AMBIENT TEMPERATURES, HUMIDITY, WIND VELOCITY DURING APPLICATION, AND SUPPLEMENTARY INSTRUCTIONS GIVEN. SUBMIT FINAL MANUFACTURER'S PUNCH LIST FIELD REPORT WHEN COMPLETE SYSTEM IS INSTALLED.
- 2. MANUFACTURER'S INSTALLATION INSTRUCTIONS:** INDICATE MEMBRANE SEAMING PRECAUTIONS AND PERMETER CONDITIONS REQUIRING SPECIAL ATTENTION.

B. WARRANTY:

- 1. MATERIAL WARRANTY:** PROVIDE MEMBRANE MANUFACTURER'S WARRANTY AGREEING TO REPLACE MATERIAL THAT SHOWS MANUFACTURE DEFECTS WITHIN 10 YEARS AFTER INSTALLATION.
- 2. SYSTEM WARRANTY:** PROVIDE MANUFACTURER'S SYSTEM WARRANTY AGREEING TO REPAIR OR REPLACE ROOFING THAT LEAKS OR IS DAMAGED DUE TO WIND OR OTHER NATURAL CAUSES. WARRANTY TERM: 20 YEARS.
- A. FOR REPAIR AND REPLACEMENT:** INDICATE COSTS OF BOTH MATERIAL AND LABOR IN WARRANTY.
- B. INCLUDE ADJACENT PUNCTURES:** ACCORDING TO THE MANUFACTURER'S STANDARD WARRANTY TERMS.
- C. INCLUDE HAIL DAMAGE:** ACCORDING TO THE MANUFACTURER'S STANDARD WARRANTY TERMS.
- D. EXCEPTIONS NOT PERMITTED:** DAMAGE DUE TO ROOF TRAFFIC, DAMAGE DUE TO WIND OF SPEED GREATER THAN 56 MPH BUT LESS THAN 90 MPH.

- C. BASIS OF DESIGN:** FIRESTONE RUBBERGARD® EPDM MEMBRANE WWW.FIRESTONEBPO.COM
- 1. WIND UPLIFT:** DESIGNED TO WITHSTAND WIND UPLIFT FORCES CALCULATED WITH ASCE 7.
- 2. INSULATION THERMAL RESISTANCE (R-VALUE):** 3 PER INCH, MINIMUM, PROVIDE INSULATION OF THICKNESS REQUIRED, MINIMUM R-20.

D. ROOFING MEMBRANE MATERIALS:

- 1. MATERIAL:** RUBBERGARD EPDM
- A. B. THICKNESS:** 60 MILS (0.060 INCH), MINIMUM.
- B. C. SHEET WIDTH:** FACTORY FABRICATED INTO LARGEST SHEETS POSSIBLE.
- C. D. PRODUCT:** FULLY ADHERED.
- 2. SEAMING MATERIALS:** AS RECOMMENDED BY MEMBRANE MANUFACTURER.
- 3. VAPOR RETARDER:** MATERIAL APPROVED BY ROOF MANUFACTURER COMPLYING WITH REQUIREMENTS OF FIRE RATING CLASSIFICATION COMPATIBLE WITH ROOFING AND INSULATION MATERIALS. INSTALL WITH FIRE-RETARDANT ADHESIVE.
- 4. FLEXIBLE FLASHING MATERIAL:** SAME MATERIAL AS MEMBRANE.
- 5. BASE FLASHING:** PROVIDE WATERPROOF, FULLY ADHERED BASE FLASHING SYSTEM AT ALL PENETRATIONS, PLANE TRANSITIONS, AND TERMINATIONS.

E. DECK SHEATHING AND COVER BOARDS:

- IF SHEATHING OR COVER BOARD IS REFERENCED IN THE DRAWINGS, PROVIDE PRODUCTS COMPLYING WITH BELOW REQUIREMENTS.**
- 1. DECK SHEATHING:** GYPSUM SHEATHING, ASTM C1395/C1399M TYPE I SPECIAL FIRE RESISTANT TYPE.
- 2. COVERBOARD:** CEMENT ROOF BOARD, COMPLYING WITH ASTM C1325.

F. INSULATION:

- 1. INSULATION COMPLYING WITH MANUFACTURER'S RECOMMENDATIONS.**
- 2. CELLULOSE FIBER BOARD INSULATION:** ASTM C208, TYPE II, NATURAL FINISH.
- 3. EXPANDED POLYSTYRENE (EPS) BOARD INSULATION:** COMPLES WITH ASTM C578 WITH DRAINAGE CHANNELS ON ONE FACE.
- 4. TAPERED BOARD:** SLOPE AS INDICATED; MINIMUM THICKNESS 1/2 INCH; FABRICATE OF FEWEST LAYERS POSSIBLE.
- 5. EXTRUDED POLYSTYRENE (XPS) BOARD INSULATION:** COMPLES WITH ASTM C578 WITH NATURAL SKIN SURFACE, DRAINAGE CHANNELS ON ONE FACE.

G. ACCESSORIES:

- 1. PROVIDE AND INSTALL ONLY ACCESSORIES WHICH COMPLY WITH MANUFACTURER'S RECOMMENDATIONS.**
- 2. PROVIDE FIRESTONE PREFINISHED FLASHINGS AND CORNERS FOR ITEMS NOT IN DRAWING DETAILS.**

H. INSTALLATION:

- 1. VERIFY THAT SURFACES AND SITE CONDITIONS ARE READY TO RECEIVE WORK.**
- 2. VERIFY DECK IS SUPPORTED AND SECURE.**
- 3. INCHES DECK WITH SELF-SEALING STRIP FACE UP AT ROOF EDGE. INSTALL STARTER STRIP ALONG RAKE EDGE.**
- 4. VERIFY DECK IS CLEAN AND SMOOTH. FLAT, FREE OF DEPRESSIONS, CRACKS, WAVES, OR PROJECTIONS, PROPERLY SLOPED AND SUITABLE FOR INSTALLATION OF ROOF SYSTEM.**
- 5. VERIFY THAT SURFACES ARE DRY AND FREE OF RAIN, SNOW OR ICE.**
- 6. VERIFY THAT ROOF OPENINGS, CURBS, AND PENETRATIONS THROUGH ROOF ARE SOLIDLY SET, AND CORNER STRIPS ARE IN PLACE.**
- 7. CLEAN SUBSTRATE THOROUGHLY PRIOR TO ROOF APPLICATION.**
- 8. DO NOT BEGIN WORK UNTIL OTHER WORK THAT REQUIRES FOOT OR EQUIPMENT TRAFFIC ON ROOF IS COMPLETE.**
- 9. APPLY MANUFACTURER'S RECOMMENDED VAPOR RETARDER OR TEMPORARY ROOF BEFORE ROOF INSTALLATION.**
- 10. PERFORM WORK IN ACCORDANCE WITH MANUFACTURER'S INSTRUCTIONS AND NRCA (RM) APPLICABLE REQUIREMENTS.**
- 11. REMOVE WRAPPINGS, EMPTY CONTAINERS, PAPER, AND OTHER DEBRIS FROM THE ROOF DAILY. DISPOSE OF DEBRIS IN COMPLIANCE WITH LOCAL, STATE, AND FEDERAL REGULATIONS.**
- 12. IN AREAS WHERE FINISHED SURFACES ARE SOLED BY WORK OF THIS SECTION, CONSULT MANUFACTURER OF SURFACES FOR CLEANING ADVICE AND CONFORM TO THEIR DOCUMENTED INSTRUCTIONS.**
- 13. REPAIR OR REPLACE DEFACED OR DAMAGED FINISHES CAUSED BY WORK OF THIS SECTION.**

I. PROTECTION:

- 1. PROTECT INSTALLED ROOFING AND FLASHINGS FROM CONSTRUCTION OPERATIONS.**
- 2. WHERE TRAFFIC MUST CONTINUE OVER FINISHED ROOF MEMBRANE, PROTECT SURFACES USING DURABLE MATERIALS.**

07 6200 - SHEET METAL FLASHING AND TRIM

A. STANDARDS:

- FABRICATED SHEET METAL ITEMS, INCLUDING FLASHINGS, COUNTERFLASHINGS, AND OTHER ITEMS INDICATED IN SCHEDULE.**
- AAMA 611 - VOLUNTARY SPECIFICATION FOR ANODIZED ARCHITECTURAL ALUMINUM 2014 (2015 ERRATA).**
- ASTM C920 - STANDARD SPECIFICATION FOR ELASTOMERIC JOINT SEALANTS 2016.**
- CDA A4050 - COPPER IN ARCHITECTURE - HANDBOOK CURRENT EDITION.**
- SMCMAA (ASMA) - ARCHITECTURAL SHEET METAL MANUAL 2012.**

B. SUBMITTALS:

- 1. SHOP DRAWINGS:** INDICATE MATERIAL PROFILE, JOINTING PATTERN, JOINTING DETAILS, FASTENING METHODS, FLASHINGS, TERMINATIONS, AND INSTALLATION DETAILS.

C. QUALITY ASSURANCE:

- 1. PERFORM WORK IN ACCORDANCE WITH SMCMAA (ASMA) AND CDA A4050 REQUIREMENTS AND STANDARD DETAILS, EXCEPT AS OTHERWISE INDICATED.**

D. DELIVERY, STORAGE, AND HANDLING:

- 1. STACK MATERIAL TO PREVENT TWISTING, BENDING, AND ABRASION, AND TO PROVIDE VENTILATION. SLOPE METAL SHEETS TO ENSURE DRAINAGE.**
- 2. PREVENT CONTACT WITH MATERIALS THAT COULD CAUSE DISCOLORATION OR STAINING.**

E. PRODUCTS:

- PREFINISHED ALUMINUM:** ASTM B209 (ASTM B209M), 20 GAUGE, (0.032 INCH) THICK, PLAIN FINISH, SHOP PRE-COATED WITH MODIFIED SILICONE COATINGS.
- 1. FLUOROPOLYMER COATING:** HIGH PERFORMANCE ORGANIC FINISH, AAMA 2604, MULTIPLE COAT, THERMALLY CURED FLUOROPOLYMER FINISH SYSTEM.
- 2. COLOR:** AS SELECTED BY ARCHITECT FROM MANUFACTURER'S STANDARD COLORS.

F. FABRICATION:

- 1. FORM SECTIONS TRUE TO SHAPE, ACCURATE IN SIZE, SQUARE, AND FREE FROM DISTORTION OR DEFECTS.**
- 2. FORM PIECES IN LONGEST POSSIBLE LENGTHS.**
- 3. HEN EXPOSED EDGES ON UNDERSIDE: 10 INCH WATER AND SEAM CORNERS.**
- 4. FORM MATERIAL WITH FLAT LOCK SEAMS, EXCEPT WHERE OTHERWISE INDICATED; AT MOVING JOINTS, USE SEAMED LAPPED, BAYONET-TYPE OR INTERLOCKING HOOKED SEAMS.**
- 5. FABRICATE FLASHINGS TO ALLOW TCE TO EXTEND 2 INCHES OVER ROOFING GRAVEL, RETURN AND BRAKE EDGES.**

G. ACCESSORIES:

- 1. FASTENERS:** GALVANIZED STEEL, WITH SOFT NEOPRENE WASHERS.
- 2. PRIMER:** ZINC CHROMATE TYPE.
- 3. CONCEALED SEALANTS:** NON-CURING BUTYL SEALANT.
- 4. EXPOSED SEALANTS:** ASTM C920, ELASTOMERIC SEALANT, WITH MINIMUM MOVEMENT CAPABILITY AS RECOMMENDED BY MANUFACTURER FOR SUBSTRATES TO BE SEALED, COLOR TO MATCH ADJACENT MATERIAL.

H. INSTALLATION:

- 1. SECURE FLASHINGS IN PLACE USING CONCEALED FASTENERS, AND USE EXPOSED FASTENERS ONLY WHERE PERMITTED.**
- 2. APPLY PLASTIC CEMENT COMPOUND BETWEEN METAL FLASHINGS AND FELT FLASHINGS.**
- 3. FIT FLASHINGS TIGHT IN PLACE, MAKE CORNERS SQUARE, FLASHINGS TRUE AND STRAIGHT IN PLANES, AND LINES ACCURATE TO PROFILES.**
- 4. SEAL METAL JOINTS WATER-TIGHT.**

07 8100 - APPLIED FIREPROOFING

- A. SUBMITTALS:** PRODUCT DATA, PROVIDE DATA INDICATING PRODUCT CHARACTERISTICS.
- 1. TEST REPORTS:** REPORTS FROM REPUTABLE, INDEPENDENT TESTING AGENCIES FOR PROPOSED PRODUCTS, INDICATING COMPLIANCE WITH SPECIFIED CRITERIA, CONDUCTED UNDER CONDITIONS SIMILAR TO THOSE ON PROJECT, AS FOLLOWS:
- A. BOND STRENGTH.**
- B. BOND IMPACT.**
- C. COMPRESSIVE STRENGTH.**
- D. FIRE TESTS:** USING SUBSTRATE MATERIALS SIMILAR THOSE ON PROJECT.

- 2. MANUFACTURER'S INSTALLATION INSTRUCTIONS:** INDICATE SPECIAL PROCEDURES.
- 3. MANUFACTURER'S QUALIFICATION STATEMENT.**

I. FIELD CONDITIONS:

- 1. DO NOT APPLY FIREPROOFING WHEN TEMPERATURE OF SUBSTRATE MATERIAL AND SURROUNDING AIR IS BELOW -40 DEGREES F OR WHEN TEMPERATURE IS PREDICTED TO BE BELOW 34 TEMPERATURE FOR 24 HOURS AFTER APPLICATION.**
- 2. PROVIDE VENTILATION IN AREAS TO RECEIVE FIREPROOFING DURING APPLICATION AND 24 HOURS AFTERWARD, TO DRY APPLIED MATERIAL.**
- 3. PROVIDE TEMPORARY ENCLOSURE TO PREVENT SPRAY FROM CONTAMINATING AIR.**

K. WARRANTY:

- 1. CORRECT DEFECTIVE WORK WITHIN A TWO YEAR PERIOD AFTER DATE OF SUBSTANTIAL COMPLETION.**
- A. INCLUDE COVERAGE FOR FIREPROOFING TO REMAIN FREE FROM CRACKING, CHECKING, DUSTING, FLAKING, SPALLING, SEPARATION, AND BLISTERING.**
- B. REINSTATE OR REPAIR FAILURES THAT OCCUR WITHIN WARRANTY PERIOD.**

L. MANUFACTURERS:

- 1. GCP APPLIED TECHNOLOGIES: WWW.GCPAT.COM/FIREPROOFING**
- 2. ISOLATEK INTERNATIONAL CORP.: WWW.ISOLATEK.COM**
- 3. SOUTHWEST FIREPROOFING PRODUCTS COMPANY: WWW.SW.FI**

M. MATERIALS:

- 1. PROVIDE ASSEMBLIES AS INDICATED ON DRAWING.**
- 2. PROVIDE FIRE RESISTANCE RATINGS FOR FULL CODE.**
- A. PRIMARY STRUCTURAL FRAME, INCL. WALLS, PARTITIONS, AND TRUSSES: [1 HOUR]**
- B. BEARING WALLS, INTERIOR: [1 HOUR]**
- C. FLOOR CONSTRUCTION, INCL. FLOORING, PARTITIONS, AND JOISTS: [1 HOUR]**
- D. ROOF CONSTRUCTION, INCL. FLOORING, PARTITIONS, AND JOISTS: [1 HOUR]**

N. FINISHES:

- 1. FOR INTERIOR APPLICATIONS, CONCEALED, MANUFACTURER'S STANDARD FACTORY MIXED MATL., WHICH WHEN COMBINED WITH WATER IS CAPABLE OF PROVIDING HIGH FIRE RESISTANCE AND DURABLE FINISHES AS INDICATED OR AS REQUIRED BY LOCAL BUILDING CODE.**
- 1. COMPOSITION:** GYPSUM-BASED, NOT MINERAL-FIBER-BASED.
- 2. BOND STRENGTH:** 150 POUNDS PER SQUARE FOOT, MINIMUM, WHEN TESTED IN ACCORDANCE WITH ASTM E709/20M WHEN SET AND DRY.
- 3. DRY DENSITY:** AS REQUIRED BY FIRE RESISTANCE DESIGN.
- 4. COMPRESSIVE STRENGTH:** 3.3 POUNDS PER SQUARE INCH, MINIMUM.
- 5. EFFECT OF IMPACT OR BONDING:** NO CRACKING, SPALLING OR DELAMINATION, WHEN TESTED IN ACCORDANCE WITH ASTM E709/20M.
- 6. CORROSION:** NO EVIDENCE OF CORROSION, WHEN TESTED IN ACCORDANCE WITH ASTM E837/2037M.
- 7. SURFACE BURNING CHARACTERISTICS:** MAXIMUM FLAME SPREAD INDEX OF 0 (ZERO) AND MAXIMUM SMOKE DEVELOPED INDEX OF 0 (ZERO), WHEN TESTED IN ACCORDANCE WITH ASTM E84.

O. ACCESSORIES:

- 1. PRIMER ADHESIVE:** OF TYPE RECOMMENDED BY APPLIED FIREPROOFING MANUFACTURER.
- 2. OVERCOAT:** AS RECOMMENDED BY MANUFACTURER OF APPLIED FIREPROOFING MATERIAL.
- 3. METAL LATH:** EXPANDED METAL LATH, MINIMUM WEIGHT OF 1.7 PSF, GALVANIZED FINISH.
- 4. WATER:** CLEAN, POTABLE.

H. INSTALLATION:

- 1. VERIFY THAT SURFACES ARE READY TO RECEIVE FIREPROOFING.**
- 2. VERIFY THAT DUCTS, PIPING, EQUIPMENT, OR OTHER ITEMS THAT WOULD INTERFERE WITH APPLICATION OF FIREPROOFING HAVE NOT BEEN INSTALLED.**
- 3. VERIFY THAT VOIDS AND CRACKS IN SUBSTRATE HAVE BEEN FILLED.**
- 4. VERIFY THAT PROJECTIONS HAVE BEEN REMOVED WHERE FIREPROOFING WILL BE EXPOSED TO VIEW AS A FINISH MATERIAL.**
- 5. PERFORM TESTS AS RECOMMENDED BY FIREPROOFING MANUFACTURER IN APPLICATIONS WHERE ADHESION OF FIREPROOFING TO SUBSTRATE IS IN QUESTION.**
- 6. REMOVE INCOMPATIBLE MATERIALS THAT COULD EFFECT BOND BY SCRAPING, BRUSHING, SCRUBBING, OR SANDBLASTING.**
- 7. PREPARE SUBSTRATES TO RECEIVE FIREPROOFING IN STRICT ACCORDANCE WITH INSTRUCTIONS OF FIREPROOFING MANUFACTURER.**
- 8. APPLY FIREPROOFING MANUFACTURER'S RECOMMENDED BONDING AGENT ON PRIMED STEEL.**
- 9. INSTALL METAL LATH OVER STRUCTURAL MEMBERS AS INDICATED OR AS REQUIRED BY LOCAL ASSEMBLY DESIGN NUMBERS.**
- 10. APPLY FIREPROOFING IN UNIFORM THICKNESS AND DENSITY AS NECESSARY TO ACHIEVE REQUIRED RATINGS.**
- 11. INSPECT INSTALLED FIREPROOFING AFTER APPLICATION AND CURING FOR INTEGRITY, PROPER FIT, AND CONCANGEMENT.**
- 12. ENSURE THAT ACTUAL THICKNESSES, DENSITIES, AND BOND STRENGTHS MEET REQUIREMENTS FOR SPECIFIED RATINGS AND REQUIREMENTS OF AUTHORITIES HAVING JURISDICTION (A/HJ).**
- 13. REMOVE EXCESS MATERIAL, OVERSPRAY, DROPPINGS, AND DEBRIS.**
- 14. REMOVE FIREPROOFING FROM MATERIALS AND SURFACES NOT REQUIRED TO BE FIREPROOFED.**

07 8400 - FIRESTOPPING

- A. SUBMITTALS:** PRODUCT DATA, PROVIDE DATA ON PRODUCT CHARACTERISTICS, PERFORMANCE RATINGS, AND LIMITATIONS.

B. MANUFACTURERS:

- 1. 3M FIRE PROTECTION PRODUCTS: WWW.3M.COM/FIRESTOP.COM**
- 2. HILT, INC.: WWW.US.HILT.COM**

C. MATERIALS:

- 1. FIRESTOPPING MATERIALS:** ANY MATERIALS MEETING REQUIREMENTS.
- 2. PRIMERS, SLEEVES, FORMS, INSULATION, PACKING, STUFFING, AND ACCESSORIES:** PROVIDE TYPE OF MATERIALS AS REQUIRED FOR TESTED FIRESTOPPING APPLICATIONS.
- 3. FIRE RATINGS:** REFER TO DRAWINGS FOR REQUIRED SYSTEMS AND RATINGS.

D. ASSEMBLY REQUIREMENTS:

- 1. HEAD-OF-WALL JOINT SYSTEM FIRESTOPPING AT JOINTS BETWEEN FIRE-RATED WALL ASSEMBLIES AND NON-RATED HORIZONTAL ASSEMBLIES:** USE SYSTEM THAT HAS BEEN TESTED ACCORDING TO ASTM E687 TO HAVE FIRE RESISTANCE F RATING EQUAL TO REQUIRED FIRE RATING OF FLOOR OR WALL, WHICHEVER IS GREATER.
- 2. FLOOR-TO-FLOOR, WALL-TO-WALL, AND WALL-TO-FLOOR JOINTS, EXCEPT PERIMETER, WHERE BOTH ARE FIRE-RATED:** USE SYSTEM THAT HAS BEEN TESTED ACCORDING TO ASTM E1966 OR UL 2079 TO HAVE FIRE RESISTANCE.
- F RATING EQUAL TO REQUIRED FIRE RATING OF THE ASSEMBLY IN WHICH THE JOINT OCCURS.**
- 3. THROUGH PENETRATION FIRESTOPPING:** USE SYSTEM THAT HAS BEEN TESTED ACCORDING TO ASTM E814 TO HAVE FIRE RESISTANCE F RATING EQUAL TO REQUIRED FIRE RATINGS OF PENETRATED ASSEMBLY.

E. INSTALLATION:

- 1. INSTALLATIONS SHALL CONFORM TO UL REQUIREMENTS OF THE ASSEMBLY WHICH FIRESTOPPING IS TO BECOME PART OF THE BUILT ASSEMBLY.**

07 9200 - JOINT SEALANTS

- A. SUBMITTALS:** PRODUCT DATA, AND SCHEDULE OF LOCATIONS FOR EACH TYPE OF SEALANT SUBMITTED.

- B. JOINT SEALANT SCHEDULE:** INCLUDE THE FOLLOWING INFORMATION:
- 1. JOINT SEALANT APPLICATION, JOINT LOCATION, AND DESIGNATION.**
- 2. JOINT SEALANT MANUFACTURER AND PRODUCT NAME.**
- 3. JOINT SEALANT FORMULATION.**
- 4. JOINT SEALANT COLOR.**

- C. ENVIRONMENTAL LIMITATIONS:** DO NOT PROCEED WITH INSTALLATION OF JOINT SEALANTS WHEN AMBIENT AND SUBSTRATE TEMPERATURE CONDITIONS ARE OUTSIDE LIMITS PERMITTED BY JOINT SEALANT MANUFACTURER OR ARE BELOW 40 deg F (4 deg C).

- D. COMPATIBILITY:** PROVIDE JOINT SEALANTS, JOINT FILLERS, AND OTHER RELATED MATERIALS THAT ARE COMPATIBLE WITH ONE ANOTHER AND WITH JOINT SUBSTRATES UNDER SERVICE AND APPLICATION CONDITIONS.

E. JOINT SEALANTS:

- 1. COLORS OF EXPOSED JOINT SEALANTS:** AS SELECTED BY ARCHITECT FROM MANUFACTURER'S FULL RANGE.
- 2. INTERIOR JOINTS IN CERAMIC TILE AND OTHER HARD SURFACES IN KITCHENS, TOILET ROOMS, AND AROUND PLUMBING FIXTURES:** SINGLE COMPONENT, MILDEW-RESISTANT SILICONE SEALANT, ASTM C 920, TYPE S; GRADE SKIN, AND OF SIZE AND DENSITY TO REQUIRED FIRE RATING OF FLOOR OR WALL, WHICHEVER IS GREATER.
- 3. INTERIOR JOINTS AROUND PERIMETERS OF DOORS AND FRAMES:** LATEX SEALANT, SINGLE COMPONENT, NONSAG, MILDEW-RESISTANT, PAINTABLE, ACRYLIC EMULSION SEALANT COMPLYING WITH ASTM C 834.
- 4. ACUSTICAL SEALANT FOR EXPOSED INTERIOR JOINTS:** NONSAG, PAINTABLE, NONSTAINING, LATEX SEALANT COMPLYING WITH ASTM C 834.
- 5. ACUSTICAL SEALANT FOR CONCEALED JOINTS:** NONDRYING, NONHARDENING, NONSKINNING, NONSTAINING, QUINNABLE, SYNTHETIC RUBBER SEALANT RECOMMENDED FOR SEALING INTERIOR CONCEALED JOINTS TO REDUCE TRANSMISSION OF ACOUSTIC SOUND.
- 6. EXTERIOR CONCRETE PANELS, NATURAL STONES, MASONRY, ALUMINUM CURTAIN WALLS, METAL PANELS AND WINDOW PERIMETERS:**
- BASIS OF DESIGN PRODUCTS:**
- A. TREMCO INCORPORATED: SPECTREM 1.**
- B. DOW CORNING CORPORATION: 790.**
- C. PECORA CORPORATION: BRONST.**
- 7. EXTERIOR JOINTS IN HORIZONTAL TRAFFIC SURFACES:**
- ISOLATION AND CONTRACTION JOINTS IN CAST-IN-PLACE CONCRETE SLABS:**
- URETHANE JOINT SEALANT: MULTICOMPONENT, NONSAG, FRACTURE, CLASS 25.**

E. JOINT SEALANT BACKING:

- 1. GENERAL:** PROVIDE SEALANT BACKINGS OF MATERIAL THAT ARE NONSTAINING, ARE COMPATIBLE WITH JOINT SUBSTRATES, SEALANTS, PRIMERS, AND OTHER JOINT FILLERS, AND ARE APPROVED FOR APPLICATIONS INDICATED BY SEALANT MANUFACTURER BASED ON FIELD EXPERIENCE AND LABORATORY TESTING.
- 2. CYLINDRICAL SEALANT BACKINGS:** ASTM C 1330, TYPE C (CLOSED-CELL MATERIAL WITH A SURFACE SKIN), AND OF SIZE AND DENSITY TO CONTROL SEALANT DEPTH AND OTHERWISE CONTRIBUTE TO PRODUCING OPTIMUM SEALANT PERFORMANCE.
- 3. BOND-BREAKER TAPE:** POLYETHYLENE TAPE OR OTHER PLASTIC TAPE RECOMMENDED BY SEALANT MANUFACTURER FOR PREVENTING SEALANT FROM ADHERING TO RIGID, INFLEXIBLE JOINT-FILLER MATERIALS OR JOINT SURFACES AT BACK OF JOINT. PROVIDE SELF-ADHESIVE TAPE WHERE APPLICABLE.

F. MISCELLANEOUS MATERIALS:

- 1. PRIMER:** MATERIAL RECOMMENDED BY JOINT SEALANT MANUFACTURER WHERE REQUIRED FOR ADHESION OF SEALANT TO JOINT SUBSTRATES INDICATED, AS DETERMINED FROM PRECONSTRUCTION JOINT SEALANT-SUBSTRATE TESTS AND FIELD TESTS.
- 2. CLEANERS FOR NONPOROUS SURFACES:** CHEMICAL CLEANERS ACCEPTABLE TO MANUFACTURERS OF SEALANTS AND SEALANT BACKING MATERIALS, FREE OF OILY RESIDUES OR OTHER SUBSTANCES CAPABLE OF STAINING OR HARMING JOINT SUBSTRATES AND ADJACENT NONPOROUS SURFACES IN ANY WAY, AND FORMULATED TO PROMOTE OPTIMUM ADHESION OF SEALANTS TO JOINT SUBSTRATES.
- 3. BOND-BREAKER TAPE:** POLYETHYLENE TAPE OR OTHER PLASTIC TAPE RECOMMENDED BY SEALANT MFR. FOR PREVENTING SEALANT FROM ADHERING TO RIGID, INFLEXIBLE JOINT-FILLER MATERIALS OR JOINT SURFACES AT BACK OF JOINT.
- 4. MASKING TAPE:** NONSTAINING, NONABSORBENT MATERIAL COMPATIBLE WITH JOINT SEALANTS AND SURFACES ADJACENT TO JOINTS.

- 6. INSTALLATION:** COMPLY WITH ASTM C 1193; ASTM C 919 FOR ACUSTICAL JOINTS; AND AS FOLLOWS:
- 1. REMOVE ALL LOOSE MATERIAL, CLEAN AND PRIME JOINTS IN ACCORDANCE WITH MANUFACTURER'S INSTRUCTIONS, AND PROTECT ADJACENT SURFACES.**
- 2. INSTALL BOND-BREAKER TAPE WHERE JOINT BACKINGS ARE NOT USED.**
- 3. INSTALL SEALANT TOOLED CONCAVE, FREE OF AIR POCKETS, FOREIGN EMBEDDED MATTER, RIDGES, AND SAGS, AND PROTECT UNTIL FULLY CURED. SEALANT WITH DUST AND DEBRIS EMBEDDED IN SURFACE SHALL BE CAUSE FOR REJECTION.**

DIVISION 8 - OPENINGS

08 0671 - DOOR HARDWARE

- A. SUBMITTALS:** PRODUCT DATA AND HARDWARE SCHEDULE INDICATING HARDWARE ITEM, FINISH, AND QUANTITY LOCATED ON EACH DOOR WITH DOOR AND HARDWARE SET NUMBERING CORRESPONDING TO THOSE USED IN CONSTRUCTION DOCUMENTS. REFER TO ARCHITECTURAL PLANS AND HARDWARE SCHEDULES PROVIDED.
- 1. HARDWARE SUPPLIER SHALL SUBMIT FOUR COPIES OF FINAL HARDWARE SCHEDULE AT EARLIEST POSSIBLE DATE PARTICULARLY WHERE ACCEPTANCE OF HARDWARE SCHEDULE MUST PRECEDE FABRICATION. OTHER WORK WHICH IS CRITICAL IN THE PROJECT CONSTRUCTION SCHEDULE. INCLUDE WITH SCHEDULE SHOP DRAWINGS OF OTHER WORK AFFECTED BY BUILDERS HARDWARE, AND OTHER INFORMATION ESSENTIAL TO THE COORDINATE REVIEW OF HARDWARE SCHEDULE.**
- 2. KEYING SCHEDULE:** SUBMIT DETAILED SCHEDULE INDICATING CLEARLY HOW THE OWNER'S FINAL INSTRUCTIONS ON KEYING OF LOCKS HAS BEEN FULFILLED. ALL KEYING SHALL BE COORDINATED WITH THE OWNER.

- B. PRODUCTS:** REFER TO HARDWARE SCHEDULE AND ARCHITECTURAL DRAWINGS.

- 1. STRIKES:** PROVIDE MANUFACTURER'S STANDARD WROUGHT BOX STRIKE FOR EACH LATCH OR LOCK BOLT, WITH CURVED UP EXTENDED TO PROTECT FRAME. FINISH TO MATCH HARDWARE SET, PROVIDE STANDARD (OPEN) STRIKE PLATES FOR INTERIOR DOORS WHERE WOOD DOOR FRAMES ARE USED.
- 2. IN GENERAL, HARDWARE FINISH SHALL BE U15 (SATIN NICKEL) UNLESS SPECIFIED DIFFERENTLY ON HARDWARE SCHEDULE.**
- 3. SUPPLY CAL ROVAL HOFFS FLEXIBLE DOOR STOPS IN THE APARTMENT DWELLING UNITS. USE 2 1/4 HP-23 HINGE STOPS WHERE FLEXIBLE STOPS CANNOT BE USED.**
- 4. SPLY UPD SWINGING EXTERIOR DOORS WITH NON REMOVABLE PINS.**

C. INSTALLATION:

- 1. MOUNT HARDWARE UNITS AT HEIGHTS INDICATED IN 'RECOMMENDED LOCATIONS FOR BUILDERS HARDWARE FOR STANDARD STEEL DOORS AND FRAMES' BY THE DOOR AND HARDWARE INSTITUTE, EXCEPT AS SPECIFICALLY INDICATED OR REQUIRED TO COMPLY WITH GOVERNING REGULATIONS, AND EXCEPT AS MAY BE OTHERWISE DIRECTED BY ARCHITECT. MOUNT HARDWARE IN UNITS DESIGNATED FOR USE BY THE HANDICAPPED AT HEIGHTS RECOMMENDED FOR USE BY THE HANDICAPPED.**
- 2. INSTALL EACH HARDWARE ITEM IN COMPLIANCE WITH THE MANUFACTURER'S INSTRUCTIONS AND RECOMMENDATIONS, WHEREVER CUTTING AND FITTING IS REQUIRED TO INSTALL HARDWARE ONTO OR INTO SURFACES WHICH ARE LATER TO BE PAINTED OR FINISHED IN ANOTHER WAY, COORDINATE REMOVAL, STORAGE AND REINSTALLATION OR APPLICATION OF SURFACE PROTECTIONS WITH FINISHING WORK SPECIFIED IN THE DIVISION 9 SECTIONS. DO NOT INSTALL SURFACE MOUNTED ITEMS UNTIL FINISHES HAVE BEEN COMPLETED ON THE SUBSTRATE.**
- 3. SET UNITS LEVEL, PLUMB AND TRUE TO LINE AND LOCATION. ADJUST AND REINFORCE THE ATTACHMENT SUBSTRATE AS NECESSARY FOR PROPER INSTALLATION AND OPERATION.**
- 4. DRILL AND COUNTERSINK UNITS WHICH ARE NOT FACTORY PREPARED FOR ANCHORAGE FASTENERS. SPACE FASTENERS AND ANCHORS IN ACCORDANCE WITH INDUSTRY STANDARDS.**
- 5. METAL THRESHOLDS SHALL BE SET IN A SOLID BED OF NON STAINING THICKOL BASE CAULKING.**
- 6. ADJUST AND CHECK EACH OPERATING ITEM OF HARDWARE AND EACH DOOR, TO ENSURE PROPER OPERATION OR FUNCTION OF EVERY UNIT. REPLACE UNITS WHICH CANNOT BE ADJUSTED TO OPERATE FREELY AND SMOOTHLY AS INTENDED FOR THE APPLICATION MADE.**
- 7. FINAL ADJUSTMENT, WHEREVER HARDWARE INSTALLATION IS MADE MORE THAN ONE MONTH PRIOR TO ACCEPTANCE OR OCCUPANCY OF A SPACE OR AREA, RETURN TO THE WORK DURING THE WEEK PRIOR TO ACCEPTANCE OR OCCUPANCY, AND MAKE FINAL CHECK AND ADJUSTMENT OF ALL HARDWARE ITEMS IN SUCH SPACE OR AREA. CLEAN OPERATING ITEMS AS NECESSARY TO RESTORE PROPER FUNCTION AND FINISH OF HARDWARE AND DOORS. ADJUST DOOR CONTROL DEVICES TO COMPENSATE FOR FINAL OPERATION OF HEATING AND VENTILATING EQUIPMENT.**

HARDWARE:

- BASIS OF DESIGN:** Kwikset HALIFAX PRIVACY DOOR LEVER SET WITH SQUARE ROSE, MODEL: 730T/LSQT-514, MATTE BLACK FINISH, U.N.O.

08 1113 - HOLLOW METAL DOORS AND FRAMES

- A. SUBMITTALS:** PRODUCT DATA AND SHOP DRAWINGS WITH DETAILS OF EACH OPENING, SHOWING ELEVATIONS, GLAZING, FRAME PROFILES, AND ANY INDICATED FINISH REQUIREMENTS.

B. HOLLOW METAL DOOR AND FRAME MANUFACTURERS:

- 1. CEOO DOOR, AN ASSA ABLOY GROUP COMPANY: WWW.ASSAABLOYDOSS.COM**
- 2. DE LA FONTAINE INC.: WWW.DELAFONTAINE.COM**
- 3. REPUBLIC DOORS, AN ALLEGION BRAND: WWW.REPUBLICDOOR.COM**
- 4. STEELCRAFT, AN ALLEGION BRAND: WWW.ALLEGION.COM**

C. SOUND-RATED HOLLOW METAL DOORS AND FRAMES:

- 1. OVERLY DOOR COMPANY: WWW.OVERLY.COM**

D. DESIGN CRITERIA:

- 1. STEEL USED FOR FABRICATION OF DOORS AND FRAMES SHALL COMPLY WITH ONE OR MORE OF THE FOLLOWING REQUIREMENTS:**
- A. STEEL CONFORMING TO ASTM A588M/588, COLD-ROLLED STEEL.**
- B. CONFORMING TO ASTM A1008/A1008M, OR HOT-ROLLED PICKLED AND OILED (HPO) STEEL CONFORMING TO ASTM A1011/A1011M, COMMERCIAL STEEL, (CS) TYPE B FOR EACH.**
- 2. 2 1/4" DOOR FACE SHEETS, FLUSH.**
- 3. GLAZED LITES, NON-REMOVABLE STOPS ON NON-SECURE SIDE; SIZES AND CONFIGURATIONS AS INDICATED ON DRAWINGS. STYLE: MANUFACTURER'S STANDARD.**
- 4. HOLLOW METAL PANELS: SAME CONSTRUCTION, PERFORMANCE, AND FINISH AS DOORS.**
- 5. COMBINED REQUIREMENTS: IF A PARTICULAR DOOR AND FRAME UNIT IS INDICATED TO COMPLY WITH MORE THAN ONE TYPE OF REQUIREMENT, COMPLY WITH THE SPECIFIED REQUIREMENTS FOR EACH TYPE, FOR EACH DOOR THAT IS ALSO INDICATED AS BEING SOUND-RATED MUST COMPLY WITH THE REQUIREMENTS SPECIFIED FOR EXTERIOR DOORS AND FOR SOUND-RATED DOORS, WHERE TWO REQUIREMENTS COMPLY, COMPLY WITH THE MOST STRINGENT.**

E. HOLLOW METAL DOOR:

- 1. EXTERIOR DOORS: THERMALLY INSULATED.**
- A. BASED ON SDI STANDARDS: ANSISDI A250.8 (SDI-100).**
- B. LEVEL: 1 - STANDARD-UT.**
- C. PHYSICAL PERFORMANCE LEVEL: C, 250,000 CYCLES, IN ACCORDANCE WITH ANSISDI A250.4.**
- D. MODEL 1 - FULL FLUSH.**
- E. DOOR FACE METAL THICKNESS: 20 GAUGE, 0.032 INCH, MINIMUM.**
- F. DOOR CORE MATERIAL: MANUFACTURER'S STANDARD CORE MATERIAL/CONSTRUCTION AND IN COMPLIANCE WITH OWNERS NAME AND MANUFACTURER.**
- G. DOOR THICKNESS: 1-3/4 INCH, NOMINAL.**
- H. TOP CLOSURES FOR OUTSWINGING DOORS: FLUSH WITH TOP OF FACES AND EDGES.**
- I. WEATHERSTRIPPING: REFER TO SECTION 08120 FOR PROVIDE PROVISION FOR REPLACEMENT OF FADED UNITS.**
- J. DOOR FINISH: FACTORY PRIMED AND FIELD FINISHED.**
- 2. INTERIOR DOORS, NON-FIRE RATED:**</

6/1/2022 4:11:16 PM



A6 2ND FLOOR DEMO PLAN
3/16" = 1'-0"

GEN. DEMO NOTES

1. CONTRACTOR TO VISIT PROJECT SITE AND BUILDING, PRIOR TO BID.
2. BUILDING AND SITE TO REMAIN SECURE DURING DEMOLITION AND CONSTRUCTION.
3. PROTECT ALL ITEMS TO REMAIN (WALLS, PLUMBING FIXTURES, PRINGS, HVAC UNITS, COLUMNS, ETC.).
4. CARE IS TO BE EXERCISED IN THE DEMOLITION OPERATIONS. EXISTING SURFACES TO REMAIN SHALL BE PROTECTED. ANY DAMAGE INCURRED AS A RESULT OF DEMOLITION SHALL BE THE CONTRACTOR'S RESPONSIBILITY. THE CONTRACTOR SHALL BEAR THE COST OF REPAIRING SUCH DAMAGE.
5. ALL OPENINGS IN WALLS AND ROOFS RESULTING FROM EQUIPMENT AND/OR PIPE REMOVAL SHALL BE SEALED WEATHERTIGHT. ALL CONDITIONS SHALL BE LEFT SAFE AND HAZARD FREE.
6. CONTRACTOR TO REPAIR ANY AREAS DAMAGED DURING DEMOLITION.
7. CONTRACTOR TO COORDINATE DEMOLITION OPENINGS WITH NEW PLANS AND ELEVATIONS.
8. ALL MEP SYSTEMS TO BE REMOVED TO BE FULLY COORDINATED WITH EXISTING CONDITIONS. ALL SYSTEMS TO BE REMOVED COMPLETELY THAT ARE NOT BEING RE-UTILIZED.
9. PROTECT EXISTING CONDITIONS AND MAINTAIN WEATHER TIGHTNESS FOR ALL OCCUPIED UNOCCUPIED SPACES, BOTH VERTICALLY AND HORIZONTALLY FOR THE ENTIRE DURATION THAT THE BUILDING IS EXPOSED TO THE ELEMENTS. PATCH/REPAIR/REPLACE AS REQUIRED.

REECE NICHOLS TENANT IMPROVEMENTS

230 SW MAIN ST.
LEE'S SUMMIT, MO 64063

COPYRIGHT © BY
COLLINS WEBB
ARCHITECTURE, LLC

REVISION DATES:

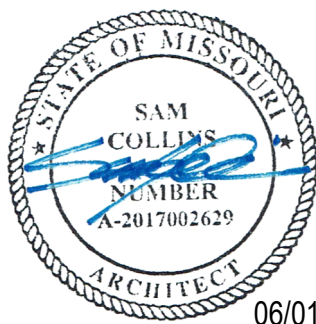

06/01/22

PROFESSIONAL SEAL

D101

ISSUE DATE: 1 JUNE, 2022
COLLINS WEBB #: 22046

DEMO PLANS



3076 SW Market Street, Lee's Summit, Mo. 64063 P: 816.249.2270
(www.collinswebb.com)

PERMIT DOCUMENTS

RELEASED FOR
CONSTRUCTION
As Noted on Plans Review
Development Services Department
Lee's Summit, Missouri
06/01/2022

8/3/2022 10:04:09 AM

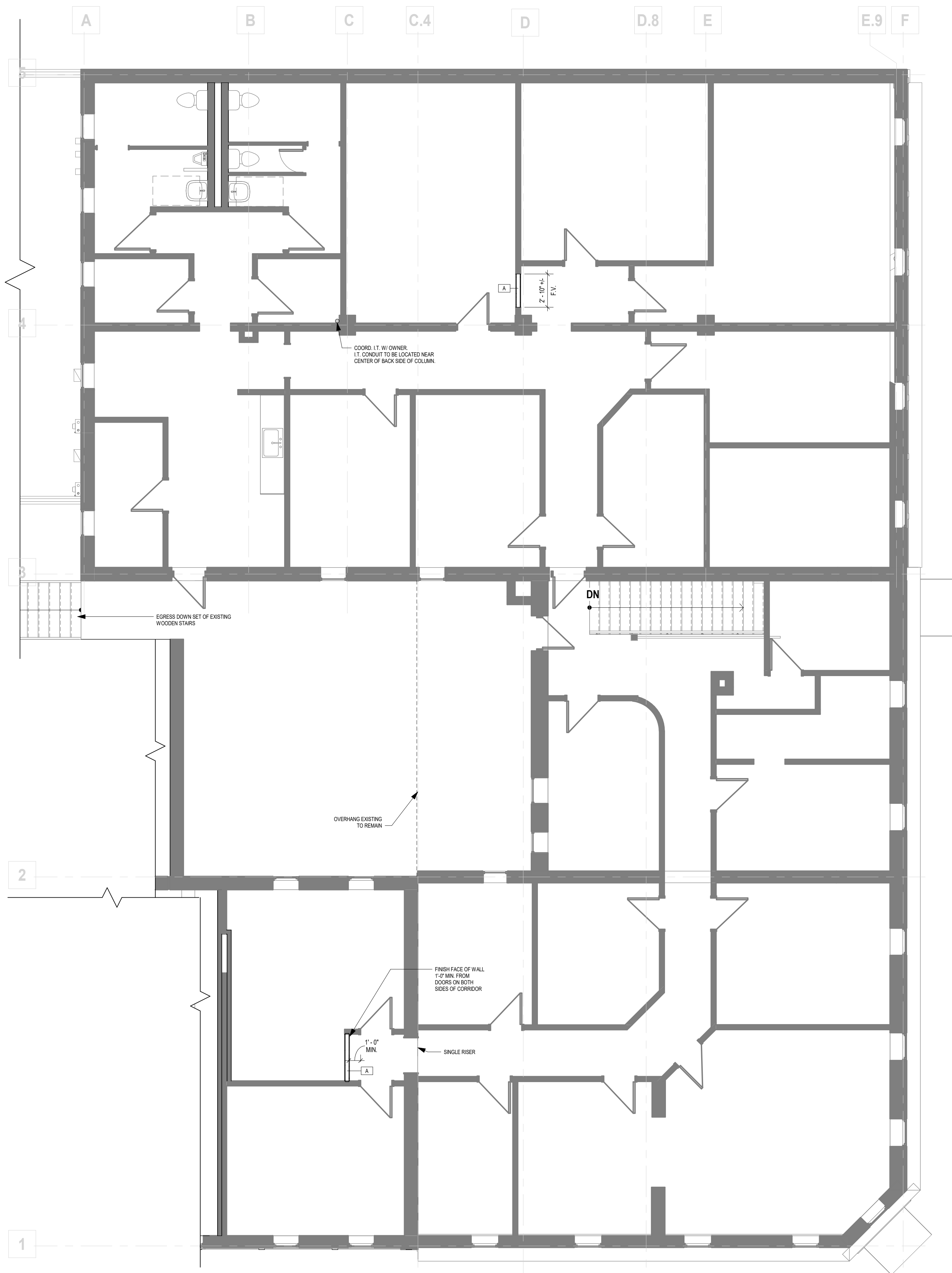

A12 2ND FLOOR PLAN
3/16" = 1'-0"

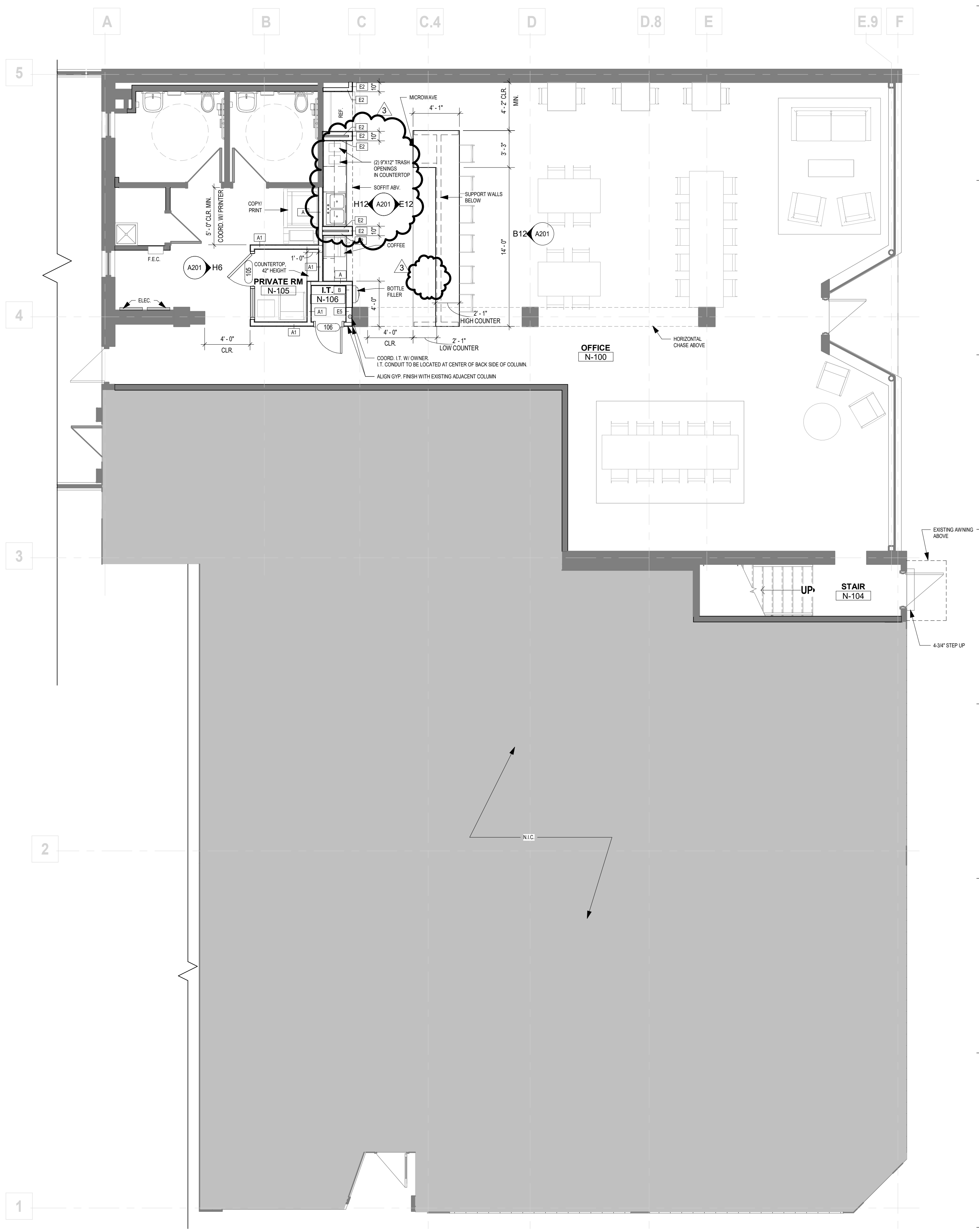

A5 1ST FLOOR PLAN
3/16" = 1'-0"

GENERAL NOTES: FLOOR PLANS

1. RE: GENERAL ARCHITECTURAL SHEETS FOR ADDITIONAL NOTES AND DETAILS THAT ARE APPLICABLE.
2. ARCHITECTURAL ELEVATION 100'-0".
3. DIMENSIONS SHOWN ON THE FLOOR PLAN ARE TO THE FACE OF GYP. BOARD/WALL (F.G.), FACE OF MASONRY (F.M.), FACE OF CONCRETE WALLS (F.C.), AND COLUMN GRID LINES, UNLESS NOTED OR SHOWN OTHERWISE.
4. NOTE: WALL THICKNESSES ARE ACTUAL DIMENSIONS AND PER WALL TYPES. SEE GENERAL SHEETS.
5. DOOR OPENINGS NOT LOCATED BY DIMENSION SHALL BE CENTERED IN WALL SHOWN OR LOCATED 4 INCHES FROM FINISH WALL TO HINGE SIDE OF THE DOOR, ALWAYS ALLOWING A MINIMUM OF 18" FROM THE PULL SIDE (STRIKE SIDE) OF THE DOOR TO THE INTERSECTING WALL, OR OTHER PROTRUDING OBJECTS.
6. ALL ALCOVES WITHOUT A SPACE IDENTIFICATION NUMBER SHALL HAVE THE SAME FINISHES AS THE ADJOINING SPACES.
7. PROVIDE FINISH LEVELS AS DESCRIBED:
LEVEL 4:
- ALL WALLS TO BE BROUGHT UP TO LEVEL 4 FINISH.
- AREAS FOR BACK OF HOUSE EMPLOYEE OPERATIONS WHERE ROOM SIDE WALLS AND/OR CEILINGS HAVE PAINTED SURFACES.
- CONCESSION AND CIRCULATION CORRIDORS WHERE ROOM SIDE WALLS AND/OR CEILINGS HAVE PAINTED SURFACES.
8. RE: FINISH LEGEND, FINISH SCHEDULE AND SPECIFICATIONS FOR DOOR AND DOOR FRAME FINISHES.
9. STAIR ENCLOSURES, SHAFT WALLS, EXIT PASSAGE WAYS AND EXTERIOR WALLS TO BE COORDINATED FOR PHASE OF WORK PER MATRIX AND PROJECT SCOPING.
10. MAINTAIN AND PROTECT EXISTING EXPANSION JOINTS DURING CONSTRUCTION. PATCH/REPAIR/REPLACE TO MATCH EXISTING RATINGS AS REQUIRED ON THE SHELL PORTION OF PROJECT.
11. CONSTRUCTION TO BE IN STRICT ACCORDANCE WITH ALL APPLICABLE BUILDING CODES, LOCAL RULES, AND REGULATIONS, AND ALL OTHER CODES, REGULATIONS AND GOVERNING AGENCIES HAVING JURISDICTION WITH ALL APPLICABLE AMENDMENTS UNLESS ALTERED OR CHANGED THROUGH VARIANCES OF OTHER LEGAL PROCEDURES.
12. PAINT SW 6990 CAVIAR (P1) 10'-0" A.F.F. TO DECK FOR ALL GYP WALLS.
13. ALL EXPOSED CONDUIT AND DUCTWORK TO REMAIN UNPAINTED/UNFINISHED.

REECE NICHOLS TENANT IMPROVEMENTS

230 SW MAIN ST.
LEE'S SUMMIT, MO 64063

COPYRIGHT © BY
COLLINS WEBB
ARCHITECTURE, LLC

REVISION DATES:
3 ASI 02 8/02/22



PROFESSIONAL SEAL

A101

ISSUE DATE: 1 JUNE, 2022
COLLINS WEBB #: 22048

FLOOR PLANS



PERMIT DOCUMENTS

8/3/2022 10:25:23 AM

H12 KITCHENETTE ELEVATION
1/2" = 1'-0"

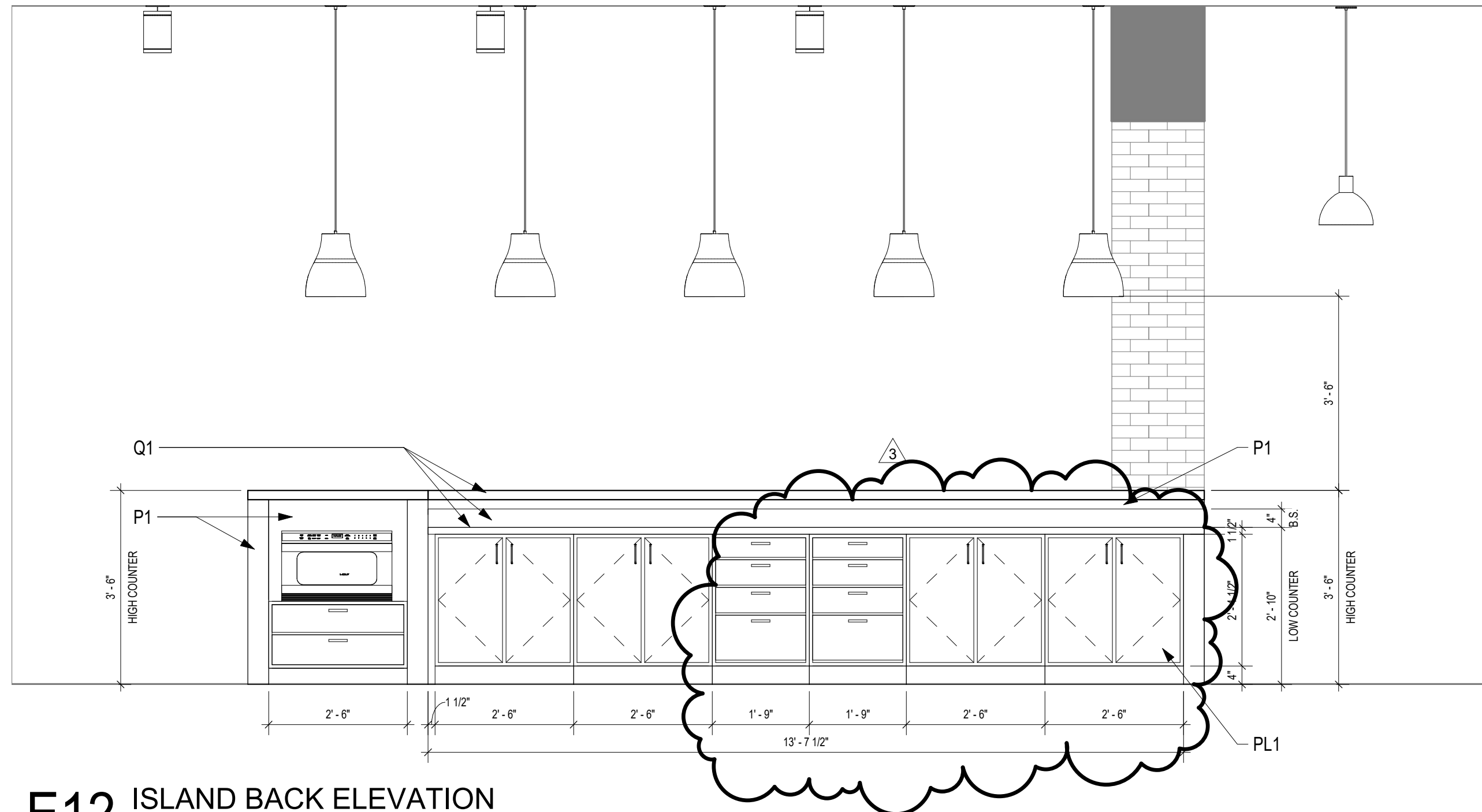

E12 ISLAND BACK ELEVATION
1/2" = 1'-0"

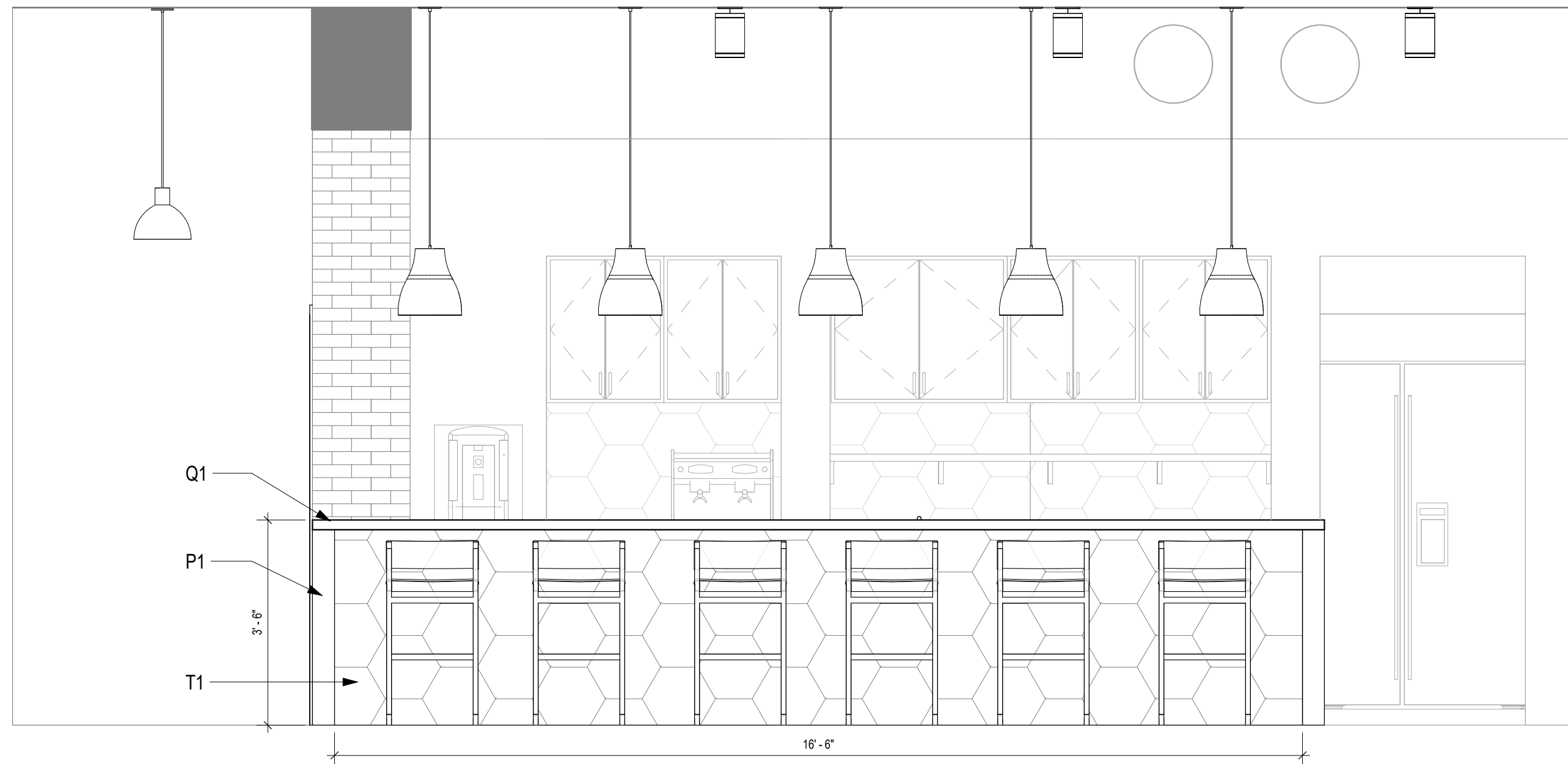

B12 ISLAND FRONT ELEVATION
1/2" = 1'-0"

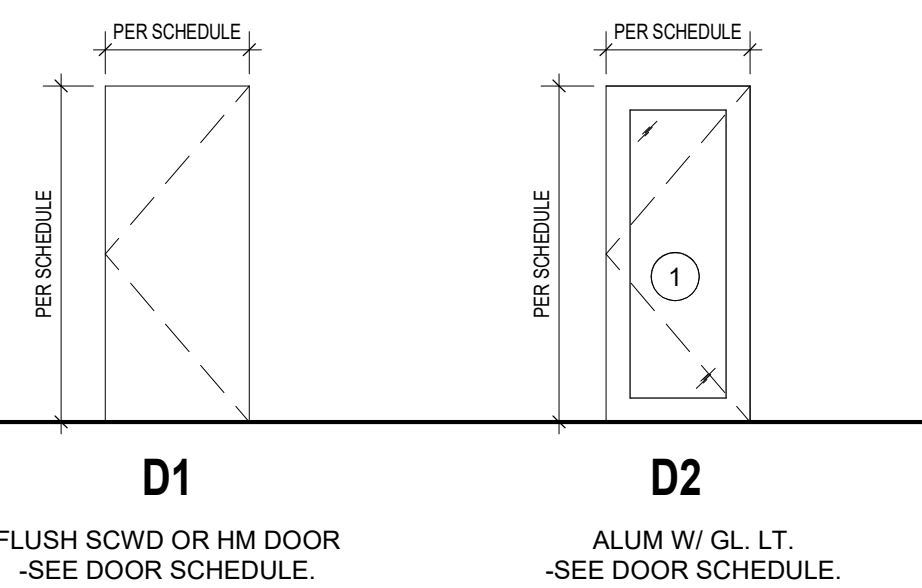

DOOR SCHEDULE									
DOOR #	WIDTH	HEIGHT	ROOM NAME	DOOR		FRAME		RTG	REMARKS
				TYPE	MATERIAL FINISH	MATERIAL FINISH			
105	3'-0"	7'-0"	PRIVATE ROOM	D2	ALUM/GLASS	ANODIZED	ALUM ANODIZED	N/A	1, 2, 3, 5, 6
106	2'-4"	7'-0"	I.T. CLOSET	D1	SCWD	PAINT - P1	HM PAINT- P1	N/A	2, 3, 4

DOOR SCHEDULE REMARKS:

1. MATCH EXISTING MASTER KEYING SYSTEM. COORDINATE WITH BUILDING OWNER.
2. PROTECT DOOR AND FRAME FROM DAMAGE THROUGHOUT CONSTRUCTION. ANY DAMAGE TO BE REPAIRED/REPLACED PER OWNER DISCRETION.
3. DOOR FRAME 2" OFF FINISHED FACE ON HINGE SIDE, U.N.O.
4. DOOR HARDWARE FOR OFFICE TENANT: KWIKSET HALIFAX PRIVACY DOOR LEVER SET WITH SQUARE ROSE, MODEL: 730HFLSQT-514, MATTE BLACK FINISH.
5. MANUALLY LOCKABLE FROM INSIDE OF ROOM. MASTER KEY LOCK ON OUTSIDE OF ROOM.
6. COORDINATE HARDWARE WITH MANUFACTURER.

GLASS TYPE LEGEND

DESIGNATION NUMBER	DESCRIPTION
1	TEMPERED GLASS COLOR: CLEAR

H6 PRIVATE ROOM ELEVATION
1/2" = 1'-0"

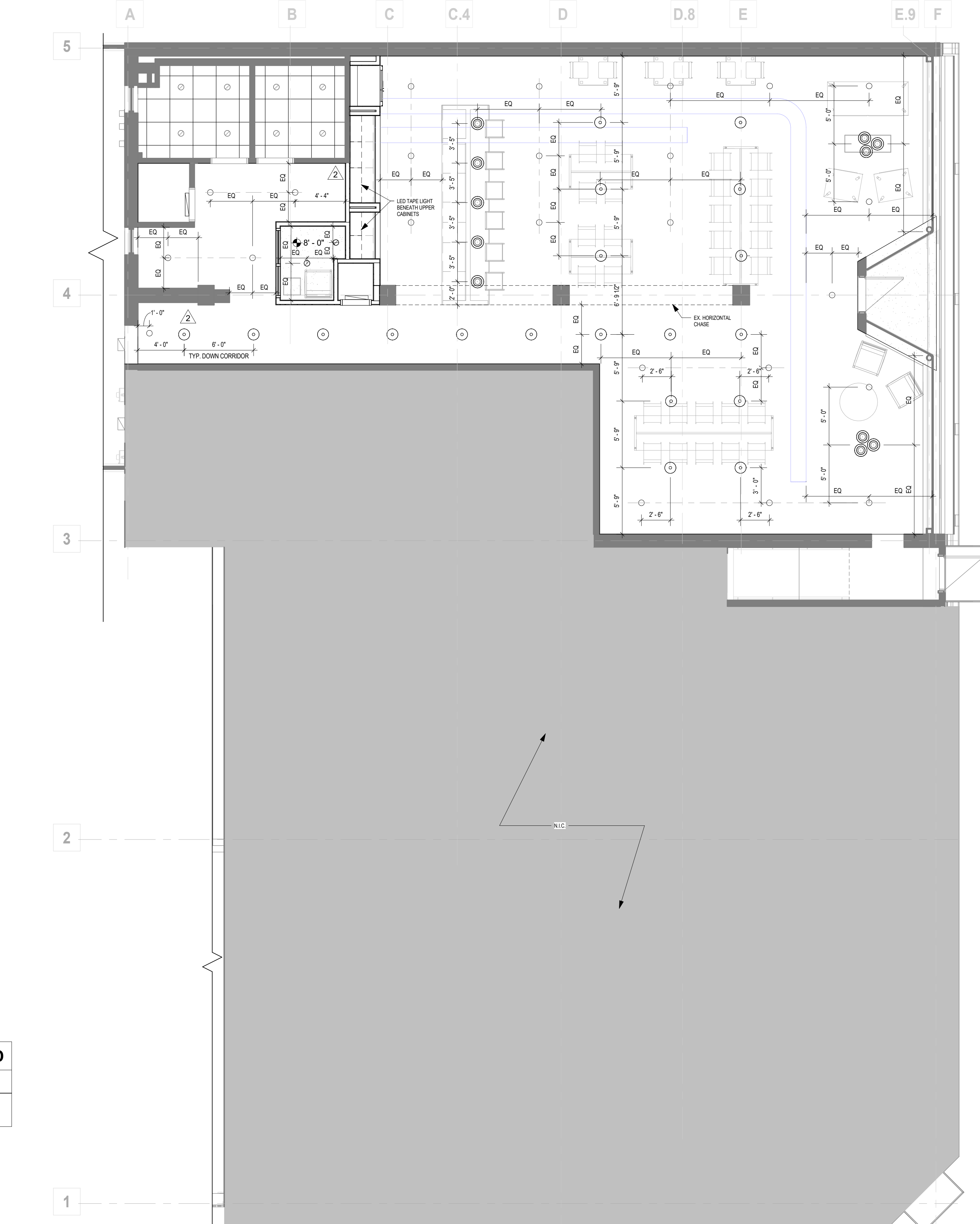

A5 1ST FLOOR REFLECTED CEILING PLAN
3/16" = 1'-0"

**GENERAL NOTES:
REFLECTED
CEILING PLANS**

1. RE: SHEET G001 FOR ADDITIONAL GENERAL NOTES THAT ARE APPLICABLE.
2. DIMENSIONS SHOWN ON THE REFLECTED CEILING PLANS ARE TO THE FACE OF GYP BOARD (F.G.) AND COLUMN GRID LINES, UNLESS NOTED OR SHOWN OTHERWISE.
3. ALL CEILING HEIGHTS AS SHOWN ON PLANS AND DETAILS ARE FROM SLAB OR TILE FLOOR (FINISHED FLOOR) TO FINISH CEILING.
4. RE: FINISH LEGEND AND FINISH SCHEDULE FOR ROOM CEILING FINISHES.
5. CEILING TILES/GRID TO BE CENTERED IN THE ROOM, UNLESS NOTED OTHERWISE.
6. RECESSED LIGHTING, SPEAKERS, SMOKE DETECTORS, ETC. AND PENDANT LIGHT FIXTURES - SHALL BE CENTERED IN CEILING TILE OR GYP. BD. CEILING, UNLESS NOTED OTHERWISE.
7. RE: ELECTRICAL SHEETS AND SPECIFICATIONS FOR DETAILED INFORMATION ON LIGHT FIXTURE SCHEDULE.
8. RE: MECHANICAL SHEETS AND SPECIFICATIONS FOR DETAILED INFORMATION ON DIFFUSERS.
9. IF THERE IS A CONFLICT BETWEEN ANY ABOVE-CEILING MECHANICAL / ELECTRICAL / PLUMBING WORK & THE SCHEDULED OR SHOWN CEILING HEIGHT, CONTACT THE ARCHITECT IMMEDIATELY FOR CLARIFICATION. PROVIDE OVERALL CEILING COORDINATION DRAWING SHOWING ALL DEVICES DURING SHOP SUBMITTAL PROCESS.

**GENERAL NOTES:
INTERIOR ELEVATIONS**

1. RE: SHEET G001 FOR ADDITIONAL GENERAL NOTES THAT ARE APPLICABLE.
2. RE: SHEET G002 ACCESSIBILITY GUIDELINES FOR MOUNTING HEIGHTS OF FIXTURES AND ACCESSORIES.
3. RE: A001 FOR FINISH LEGEND AND FINISH SCHEDULE FOR SPECIFIC FINISH INFORMATION AND LOCATIONS.
4. PROVIDE PRIMER ON ALL WALL SURFACES THAT ARE TO RECEIVE WALLCOVERING.
5. CONTINUE WALL FINISH AS SCHEDULED BEHIND ALL FURNITURE AND EQUIPMENT, INCLUDING UNDER OPEN COUNTERS.
6. TRANSITION ALL WALL AND BASE FINISHES, AND/OR COLOR CHANGES AT INSIDE CORNERS, UNLESS NOTED OTHERWISE. CONSULT ARCHITECT FOR CLARIFICATION, IF NECESSARY.
7. CONTINUE WALL BASE AT ALL WALLS, FURRED OUT COLUMNS & COLUMN COVERS, AND AT ALL CASEWORK TOE KICKS, SIDE PANELS, AND UNDER OPEN COUNTERS, UNLESS NOTED OTHERWISE.
8. CONTRACTOR SHALL FIELD VERIFY ALL DIMENSIONS PRIOR TO MILLWORK/ CASEWORK FABRICATION & INSTALLATION.
9. CONTRACTOR SHALL PROVIDE COUNTERTOP BRACKETS AT OPEN KNEE SPACES WIDER THAN 42" (TYP.). CENTER IN OPEN AREA AND PAINT TO MATCH WALL COLOR, UNLESS NOTED OR SHOWN OTHERWISE.
10. ALIGN ALL WALL TILE JOINTS WITH FLOOR TILE JOINTS, UNLESS NOTED OR SHOWN OTHERWISE.
11. MECH. SYMBOLS ARE SHOWN FOR REFERENCE ONLY. COORDINATE LOCATIONS WITH MEP DRAWINGS. CONSULT ARCHITECT FOR CLARIFICATION, IF NECESSARY.

**GENERAL NOTES:
DOOR SCHEDULE**

1. HM REFERS TO HOLLOW METAL
2. AL REFERS TO ALUMINUM
3. WD REFERS TO WOOD
4. SCWD REFERS TO SOLID CORE WOOD
5. PROTECT ALL DOORS & FRAMES FROM DAMAGE THROUGHOUT CONSTRUCTION PHASES.
6. ALL DOOR HARDWARE FOR OFFICE TENANT: KWIKSET HALIFAX PRIVACY DOOR LEVER SET WITH SQUARE ROSE, MODEL: 730HFLSQT-514, MATTE BLACK FINISH, U.N.O.

LIGHTING / RCP LEGEND

○	RECESSED CAN LIGHT FIXTURE, RE: ELEC. FOR TYPE.
○	GENERAL SURFACE-MOUNTED LIGHT FIXTURE. BASIS OF DESIGN: KUZO LIGHTING - LAMAR EC19408-BK
○	GENERAL PENDANT-MOUNTED LIGHT FIXTURE. BASIS OF DESIGN: KUZO LIGHTING - CHROMA PD1712 - 9'-0" A.F.F.
⊙	DECORATIVE PENDANT-MOUNTED LIGHT FIXTURE. ASV ISLAND. BASIS OF DESIGN: TMS LIGHTING - BELLA - 14" F14 SUNSHINE YELLOW - 7'-0" A.F.F. (3'-6" ASV. HIGH COUNTER)
⊙	DECORATIVE PENDANT-MOUNTED LIGHT FIXTURES - COMBINATION OF 3. BASIS OF DESIGN: TMS LIGHTING - BELLA - 10" F18 SATIN ALUMINUM - 8'-3" A.F.F. 14" F14 SUNSHINE YELLOW - 8'-0" A.F.F. 18" F15 MATTE BLACK - 7'-9" A.F.F.
⏏	WALL-MOUNTED 2'-0" LED STRIP. RE: ELEC. FOR TYPE.
⏏	DUCT TRUNK, RE: MECH.

REECE NICHOLS TENANT IMPROVEMENTS

230 SW MAIN ST.
LEE'S SUMMIT, MO 64063

COPYRIGHT © BY
COLLINS WEBB
ARCHITECTURE, LLC

REVISION DATE:

2 ASI 01 7/12/22
3 ASI 02 8/02/22



PROFESSIONAL SEAL

A201

ISSUE DATE: 1 JUNE, 2022
COLLINS WEBB #: 22048

REFLECTED CEILING PLAN,
INTERIOR ELEVATIONS, AND
DOOR SCHEDULE

PERMIT DOCUMENTS



3075 SW Market Street, Lee's Summit, Mo. 64063 P: 816.249.2270
(www.collinswebb.com)

6/1/2022 4:11:11 PM

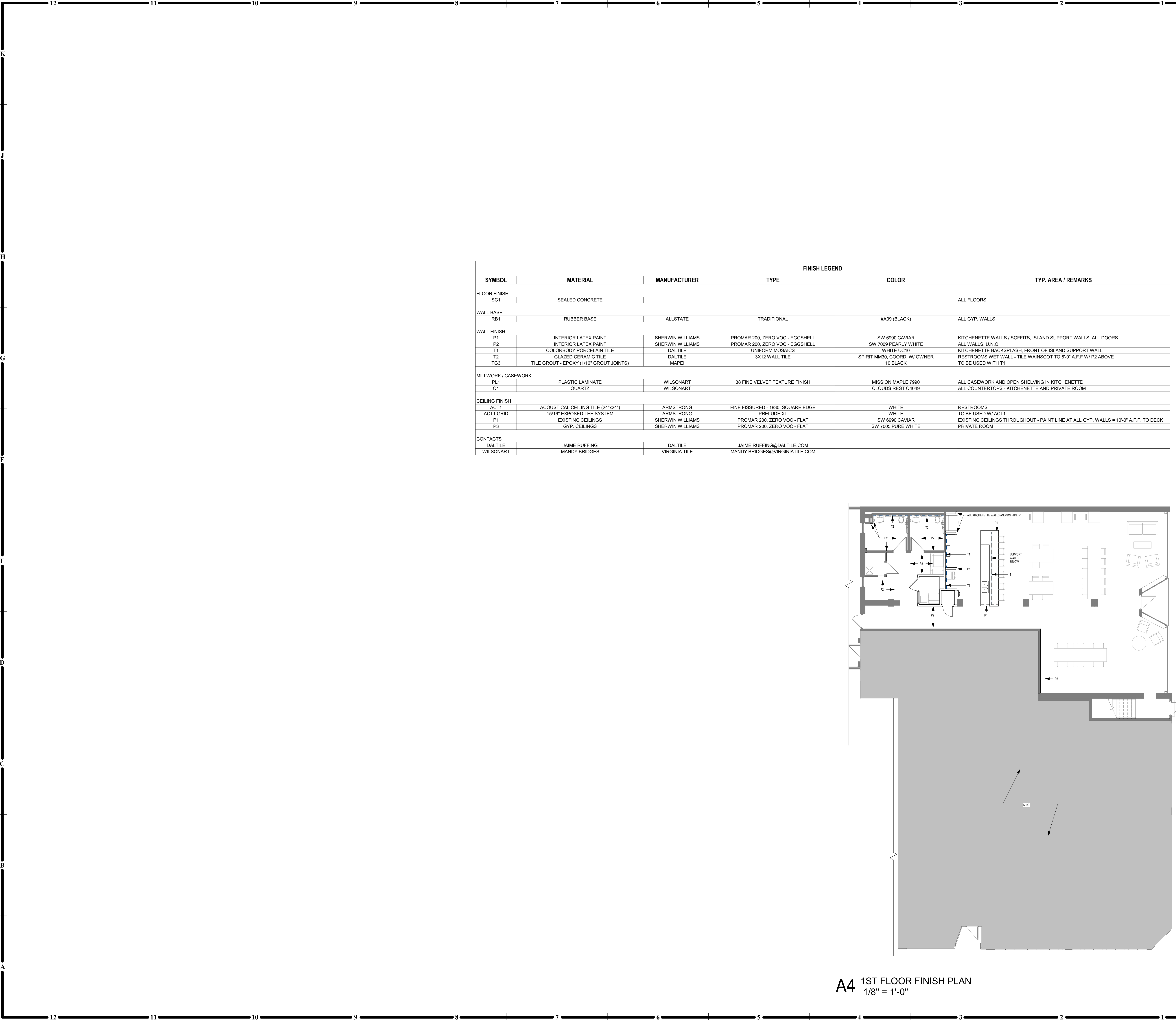

GENERAL NOTES:
WALL FINISH / WALL
PROTECTION PLANS

1. RE: G-SHEETS FOR ADDITIONAL GENERAL NOTES THAT ARE APPLICABLE.
2. RE: FINISH LEGEND & FINISH SCHEDULE FOR SPECIFIC FINISH INFORMATION & LOCATIONS.
3. CONTRACTOR SHALL PROVIDE ALL NECESSARY BLOCKING FOR WALL PROTECTION ATTACHMENT. THIS INCLUDES, BUT IS NOT LIMITED TO: HANDRAILS, POSTER CASES, TV MONITORS, BATHROOM ACCESSORIES, FIRE EXTINGUISHERS AND EQUIPMENT. RE: ROUGH CARPENTRY SPECIFICATION SECTION FOR CLARIFICATION.
4. CONTRACTOR SHALL PROVIDE MANUFACTURER'S STANDARD ACCESSORY MOLDING OR TRIM FOR WALL PROTECTION ITEMS, UNLESS NOTED OTHERWISE.

NOT IN ARCHITECTURAL SCOPE

WALL FINISH LEGEND	
---	WALL TILE (T)

REECE NICHOLS TENANT IMPROVEMENTS

230 SW MAIN ST.
LEE'S SUMMIT, MO 64063

COPYRIGHT © BY
COLLINS WEBB
ARCHITECTURE, LLC

REVISION DATES:



PROFESSIONAL SEAL

A901

ISSUE DATE: 1 JUNE, 2022
COLLINS WEBB #: 22046

FINISH PLAN AND SCHEDULE

MECHANICAL ABBREVIATIONS	
(ALPHABETICAL BY ABBREVIATION)	
ABBREVIATION	LONG FORM
ABV	ABOVE
AC OR ACU	AIR-CONDITIONING UNIT
AHAP	AS HIGH AS POSSIBLE
AHU	AIR-HANDLING UNIT
AUTO	AUTOMATIC
BLW	BELOW
C	CHILLER
CD	CONDENSATE
CF	CABINET FAN
CFM	CUBIC FEET PER MINUTE
CH	CABINET HEATER
CHP	CHILLED WATER PUMP
CLNG OR CLG	CEILING
CONC	CONCRETE
CP OR CWP	CONDENSER WATER PUMP
CS	CONDENSER WATER SUPPLY
CR	CONDENSER WATER RETURN
CRAC OR CACU	COMPUTER ROOM AIR-CONDITIONING UNIT
CREF	CHILLER ROOM EXHAUST FAN
CRU	CONDENSATE (STEAM) RETURN UNIT
CT	COOLING TOWER CELL
CTU	CONDENSATE (STEAM) TRANSFER UNIT
CU	CONDENSING UNIT
DV	CONSTANT VOLUME TERMINAL BOX
DEF	DISHWASER EXHAUST FAN
DMR	DAMPER
DN	DOWN
EA	EACH
EBH	ELECTRIC BASEBOARD HEATER
EBH	ELECTRIC DUCT-MOUNTED HEATER
EF	EXHAUST FAN
EG	EXHAUST GRILLE
ER	EXHAUST REGISTER
ELH	ELECTRIC UNIT HEATER
EXH	EXHAUST
FD	FIRE DAMPER
FCU	FAN-COIL UNIT
FF	FINAL FILTER
FFCH	FORCED-FLOW CABINET HEATER
FFU	FAN FILTER UNIT
FP	FAN POWERED TERMINAL BOX
GPM	GALLONS PER MINUTE
HC	HEATING COIL
HUM	HUMIDIFIER
HWP OR HP	HEATING WATER PUMP
HX	HEAT EXCHANGER
KEF	KITCHEN (GREASE HOOD) EXHAUST FAN
KW	KILOWATTS
LD	LINEAR SUPPLY DIFFUSER
MOT	MOTORIZED
MTD	MOUNTED
MJAF	MAKE-UP AIR FAN
MJAHU	MAKE-UP AIR-HANDLING UNIT
OA	OUTSIDE AIR
OAF	OUTSIDE AIR FAN
OPG OR OPNG	OPENING

NOT ALL ABBREVIATIONS ON THIS LIST ARE NECESSARILY USED ON THIS PROJECT

MECHANICAL ABBREVIATIONS CONT.	
(ALPHABETICAL BY ABBREVIATION)	
ABBREVIATION	LONG FORM
PF	PREFILTER
PLNM	PLENUM
RA	RETURN AIR
RAF	RETURN AIR FAN
RAG OR RG	RETURN AIR GRILLE
RAR OR RR	RETURN AIR REGISTER
RAS	RETURN AIR SILENCER
RE	IN REFERENCE TO
RTU	ROOFTOP UNIT
SA	SUPPLY AIR
SAF OR SF	SUPPLY AIR FAN
SAG OR SG	SUPPLY AIR GRILLE
SAR OR SR	SUPPLY AIR REGISTER
SAS	SUPPLY AIR SILENCER
SCHP	SECONDARY CHILLED WATER PUMP
SD	SMOKE DAMPER OR DETECTOR
SPCHP	SPECIAL PROCESS CHILLED WATER PUMP
TA	THROW AWAY (FILTER TYPE)
TOEF	TRUCK DOCK EXHAUST FAN
TEF	TOILET EXHAUST FAN
TRANS	TRANSITION OR TRANSFER
TYP	TYPICAL
UH	UNIT HEATER
UNO	UNLESS NOTED OTHERWISE
VF	VENTILATION FAN
VFD	VARIABLE FREQUENCY DRIVE
V V	VARIABLE VOLUME TERMINAL BOX
WI	WITH
XPMR OR TMR	TRANSFORMER
XT OR EX	EXPANSION TANK

NOT ALL ABBREVIATIONS ON THIS LIST ARE NECESSARILY USED ON THIS PROJECT

DUCTWORK LEGEND		
(REFER TO SPECIFICATIONS SECTIONS 15015 AND 15020 FOR ADDITIONAL INFORMATION)		
SINGLE LINE	DESCRIPTION	DOUBLE LINE
	ROUND ELBOW DOWN	
	ROUND ELBOW UP	
	OFFSET TO CHANGE ELEVATION (AT 30° WHEN POSSIBLE. ARROW SLOPES DN, U.N.O.)	
	ROUND RADIUS ELBOW	
	90° STRAIGHT TEE	
	90° CONICAL TEE	
	45° LATERAL TAP	
	45° LATERAL CONICAL TEE	
	SIZE OR SHAPE TRANSITION	
	ROUND FLEXIBLE DUCT	
	RECTANGULAR ELBOW DOWN	
	RECTANGULAR ELBOW UP	
	OFFSET TO CHANGE ELEVATION (AT 30° WHERE POSSIBLE. ARROW SLOPES DN, U.N.O.)	
	RECTANGULAR RADIUS ELBOW	
	RECTANGULAR ELBOW WITH TURNING VANES	
	SPLIT BRANCH TAKE-OFF WITH SQUARE ELBOW & SPLITTER DAMPER	
	SPLIT BRANCH TAKE-OFF WITH RADIUS ELBOW & SPLITTER DAMPER	
	SPLIT BRANCH TAKE-OFF TEE WITH STATIONARY SPLITTER DAMPER	
	BRANCH TAKE-OFF WITH 45° LEAD IN TAP	
	INSULATED LINED DUCTWORK (U.N.O.)	
	SQUARE FACED CEILING DIFFUSER 4-WAY DIRECTIONAL THROW (U.N.O.)	
	ROUND FACED CEILING DIFFUSER	
	CEILING RETURN OR EXHAUST AIR GRILLE OR REGISTER	
	SIDEALL SUPPLY GRILLE OR REGISTER	
	SUPPLY DUCT RISER	
	RETURN, EXHAUST OR OUTSIDE AIR DUCT RISER	
	MANUAL BALANCING DAMPER	
	AUTOMATIC (MOTOR-OPERATED) DAMPER	
	FIRE DAMPER	
	GRAVITY BACKDRAFT DAMPER	
	COMBINATION FIRE AND SMOKE DAMPER WITH SMOKE DETECTOR	
	SMOKE DAMPER (AUTOMATIC) WITH SMOKE DETECTOR	
	DUCT MOUNTED SMOKE DETECTOR	

NOT ALL SYMBOLS ON THIS LIST ARE NECESSARILY USED ON THIS PROJECT

STANDARD MECHANICAL SYMBOLS	
SYMBOL	DESCRIPTION
	GATE VALVE
	BALL VALVE
	GLOBE VALVE
	BUTTERFLY VALVE
	PLUG VALVE
	ANGLE VALVE
	CHECK VALVE
	AUTOMATIC CONTROL VALVE (STRAIGHT THROUGH)
	AUTOMATIC CONTROL VALVE (3-WAY)
	AUTOMATIC CONTROL VALVE (ANGLE)
	AUTOMATIC CONTROL VALVE (STRAIGHT THROUGH)
	SOLENOID VALVE
	PRESSURE REDUCING VALVE
	PRESSURE RELIEF VALVE
	GAUGE COCK
	PRESSURE GAUGE WITH GAUGE COCK
	THERMOMETER
	THERMOMETER WELL
	TEST PLUG
	FLOW METER
	TEMPERATURE SENSOR
	PRESSURE SENSOR
	DIFFERENTIAL PRESSURE SWITCH
	IMMERSION THERMOSTAT
	MANUAL AIR VENT
	AUTOMATIC AIR VENT
	FLOW SWITCH
	ORIFICE
	PIPE SLEEVE THRU WALL OR FLOOR
	EXPANSION JOINT
	FLEXIBLE PIPE JOINT
	PIPE GUIDE
	ANCHOR
	STRAINER (Y-TYPE)
	STRAINER (BASKET TYPE)
	UNION
	CONCENTRIC REDUCER
	ECCENTRIC REDUCER
	DIRECTION OF FLOW
	DIRECTION OF SLOPE
	THERMOSTAT
	HUMIDISTAT
	FAN SPEED CONTROLLER
	CONDENSER WATER SUPPLY
	CONDENSER WATER RETURN
	CONDENSATE DRAIN

NOT ALL SYMBOLS ON THIS LIST ARE NECESSARILY USED ON THIS PROJECT

OTHER SYMBOLS	
SYMBOL	DESCRIPTION
	INDICATES CONNECTION TO EXISTING DUCT OR PIPE

GENERAL EQUIPMENT DESIGNATION KEY:

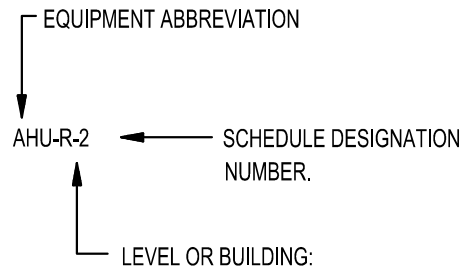

- ### MECHANICAL GENERAL NOTES
- PRIOR TO SUBMITTING BID, VISIT THE SITE AND BECOME FULLY ACQUAINTED WITH THE EXISTING CONDITIONS OF THE PROJECT. REVIEW GENERAL NOTES, SPECIFICATIONS AND ALL OTHER DRAWINGS FOR ADDITIONAL REQUIREMENTS WHICH MAY NOT BE SPECIFICALLY CALLED OUT IN THIS PORTION OF THE CONSTRUCTION DOCUMENTS. NOTIFY ARCHITECT, ENGINEER AND/OR OWNER OF ANY CONFLICTS OR DISCREPANCIES PRIOR TO SUBMISSION OF BID.
 - COORDINATE THE INSTALLATION OF MECHANICAL SYSTEMS WITH OTHER TRADES TO ENSURE A NEAT AND ORDERLY INSTALLATION. DUCTWORK AND PIPING SHALL BE ROUTED TO AVOID CONFLICTS WITH ELECTRICAL PANELS, LIGHTING FIXTURES, ETC.
 - TAKE NECESSARY PRECAUTIONS TO AVOID DAMAGING EXISTING SURFACES AND EQUIPMENT TO REMAIN FOR NEW INSTALLATION DURING WORK. REPAIR ANY DAMAGE CAUSED DURING CONSTRUCTION AT NO COST TO THE OWNER.
 - ALL MECHANICAL EQUIPMENT SHOWN ON THE MECHANICAL PLANS SHALL BE PROVIDED BY THE MECHANICAL CONTRACTOR UNLESS OTHERWISE NOTED.
 - NEW MECHANICAL EQUIPMENT, DUCTWORK AND PIPING IS SHOWN AT APPROXIMATE LOCATIONS. FIELD MEASURE FINAL DUCTWORK AND PIPING LOCATIONS PRIOR TO FABRICATION AND SHALL MAKE ADJUSTMENTS AS REQUIRED TO FIT THE DUCTWORK AND PIPING WITHIN THE AVAILABLE SPACE. FIELD VERIFY FINAL LOCATIONS TO INSTALL EQUIPMENT IN ACCORDANCE WITH THE MANUFACTURER'S RECOMMENDATIONS REGARDING SERVICE CLEARANCE AND PROPER AIRFLOW CLEARANCE AROUND EQUIPMENT.
 - REFER TO ARCHITECTURAL DRAWINGS FOR ALL RELATED CONSTRUCTION DETAILS AS APPLICABLE TO THE HVAC SYSTEM. CHASE AND PENETRATIONS INTENDED FOR DUCTWORK AND PIPING SHALL BE VERIFIED WITH ARCHITECTURAL DRAWINGS PRIOR TO INSTALLATION.
 - COORDINATE LOCATION OF ROOF PENETRATIONS WITH THE EXISTING CONDITIONS AND ARCHITECTURAL DRAWINGS.
 - SEAL ALL PENETRATIONS THROUGH THE BUILDING COMPONENTS IN ACCORDANCE WITH THE CONSTRUCTION SPECIFICATIONS. FIREPROOF ALL PENETRATIONS THROUGH FIRE RATED COMPONENTS IN ACCORDANCE WITH U.L. REQUIREMENTS.
 - COORDINATE THE EXACT MOUNTING SIZE AND FRAME TYPE OF DIFFUSERS, REGISTERS AND GRILLES WITH THE SUPPLIER TO MEET THE CEILING, WALL, AND DUCT INSTALLATION REQUIREMENTS.
 - LOCATION OF CEILING DIFFUSERS, REGISTERS, AND GRILLES SHALL BE ADJUSTED AS REQUIRED TO ACCOMMODATE FINAL CEILING AND LIGHTING LOCATIONS.
 - DUCTWORK CROSSING FIRE RATED WALL OR OTHER FIRE RATED ASSEMBLIES SHALL BE MINIMUM 26 GAUGE SHEET METAL.
 - PROVIDE FIRE AND/OR FIRE-SMOKE DAMPERS IN DUCTWORK AT CEILINGS AND WALLS AS REQUIRED BY BUILDING CODE AUTHORITY HAVING JURISDICTION. FIRE AND FIRE-SMOKE DAMPERS SHALL CONFORM TO NFPA AS APPLICABLE.
 - PROVIDE WALL AND/OR DUCT ACCESS PANELS OR DOORS FOR ACCESS TO ALL FIRE AND/OR FIRE-SMOKE DAMPERS. ACCESS PANEL OR DOOR SHALL BE MINIMUM SIZE OF 6"x6" AND SHALL BE INSTALLED WITH 12" OF DAMPER. PROVIDE A REMOVABLE DUCT SECTION WHERE DUCT SIZE IS TOO SMALL FOR A 6"x6" ACCESS DOOR.
 - THERMOSTATS AND HUMIDISTATS SHALL BE LOCATED AND SET BY MECHANICAL CONTRACTOR AND WIRED IN CONDUIT BY ELECTRICAL CONTRACTOR. VERIFY EXACT LOCATIONS WITH ARCHITECT PRIOR TO INSTALLATION. MOUNTING HEIGHTS SHALL BE 48" AFF TO MEET ADA REQUIREMENTS UNLESS OTHERWISE NOTED ON PLANS.
 - COORDINATE THE LOCATION AND ELEVATION OF WALL-MOUNTED DEVICES WITH ANY WALL MOUNTED ITEMS INDICATED ON THE ARCHITECTURAL DRAWINGS. CONTRACTOR WILL NOT BE REIMBURSED FOR RELOCATION OF ANY WALL-MOUNTED DEVICES CAUSED BY A LACK OF COORDINATION.
 - ALL BRANCH DUCT CONNECTIONS AND TAKE-OFFS TO INDIVIDUAL DIFFUSERS, REGISTERS, AND GRILLES SHALL HAVE A PREFABRICATED 45 DEGREE, HIGH EFFICIENCY, RECTANGULAR ROUND BRANCH DUCT TAKEOFF FITTING WITH MANUAL BALANCING DAMPER AND LOCKING QUADRANT.
 - BRANCH DUCTWORK TO AIR OUTLETS SHALL BE SAME SIZE AS OUTLET NECK SIZE UNLESS OTHERWISE NOTED.
 - RIGID DUCTWORK INSULATION: PROVIDE R-4 MINIMUM INSULATION WRAP ON ALL CONCEALED DUCTWORK. PROVIDE R-4 MINIMUM INSULATION DUCT LINER ON ALL EXPOSED DUCTWORK. DUCT SIZES ON MECHANICAL PLANS INDICATE CLEAR INSIDE DIMENSIONS. SHEET METAL SIZES SHALL INCREASE ACCORDINGLY. PROVIDE R-12 MINIMUM INSULATION ON ALL DUCTWORK INSTALLED IN UNCONDITIONED SPACES. REFER TO SPECIFICATIONS FOR MORE INFORMATION.
 - FLEXIBLE DUCT WORK SHALL BE THERMAFLEX TYPE MKE, FLEXMASTER TYPE 8M, OR APPROVED EQUAL, SHALL BE LISTED UNDER 181 AS CLASS 1 AIR DUCT AND SHALL BE PROVIDED WITH INTEGRAL R-6 MINIMUM FIBERGLASS INSULATION. FLEXIBLE DUCTWORK SHALL NOT EXCEED 50' IN LENGTH AND SHALL BE INSTALLED AND SUPPORT TO AVOID SHARP BENDS AND SAGGING.
 - WALL MOUNTED DIFFUSERS AND GRILLES SHALL BE PROVIDED WITH SUITABLE MOUNTING FRAME TO MATCH WALL CONSTRUCTION. COORDINATE WITH ARCHITECTURAL DRAWINGS.



M101

ISSUE DATE: 01 JUNE, 2022
COLLINS WEBB #: 22046

REVISION DATES:

COLLINS WEBB ARCHITECTURE, LLC

230 SW MAIN ST.

LEE'S SUMMIT, MO 64063

REECE NICHOLS TENANT IMPROVEMENTS

PERMIT DOCUMENTS



ALL EXPOSED SPIRAL DUCTWORK SHALL NOT BE PAINTED.
COORDINATE EXACT FINISH WITH ARCHITECT.

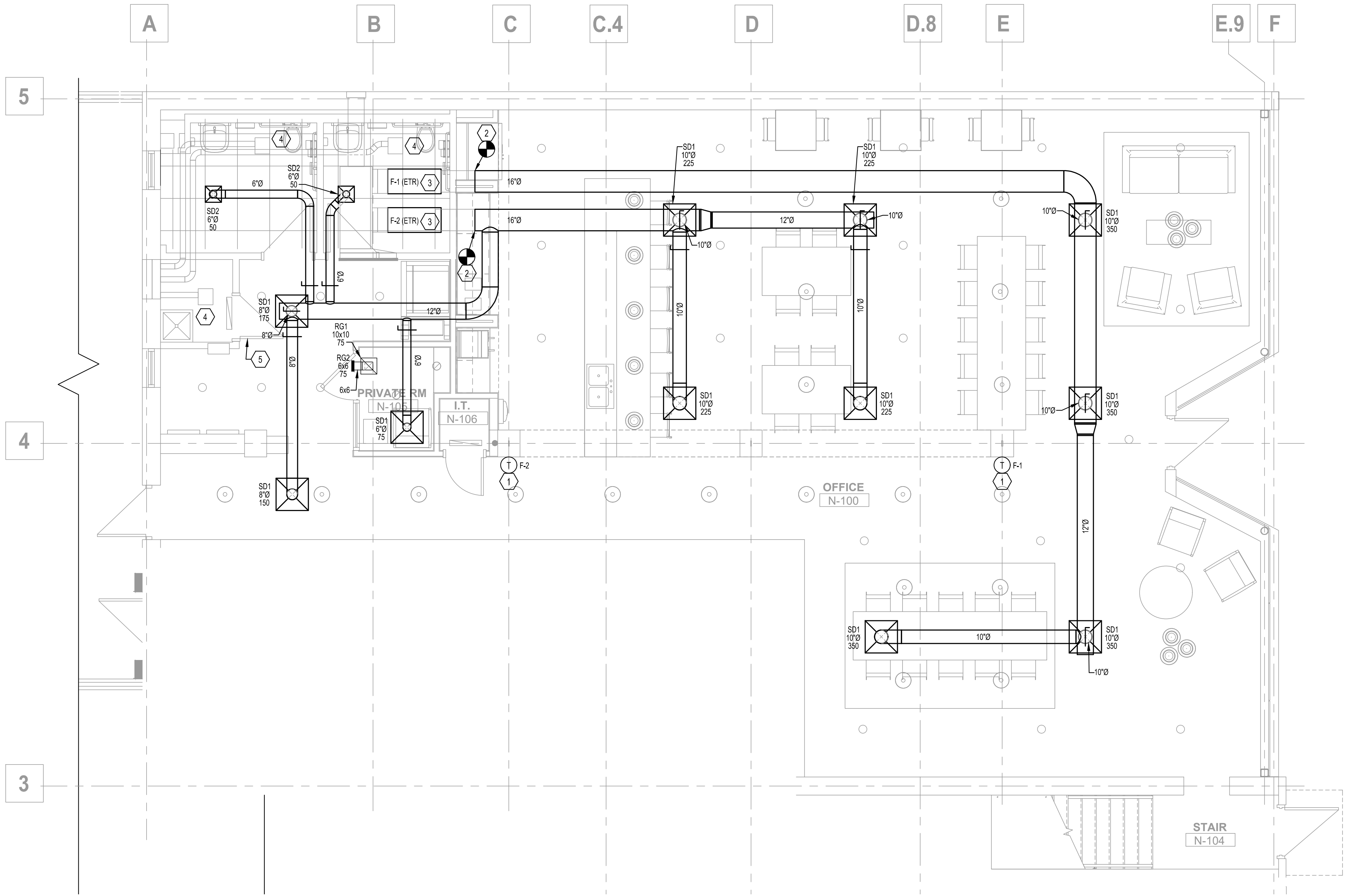

1 MECHANICAL FIRST FLOOR PLAN
SCALE: 1/4" = 1'-0"

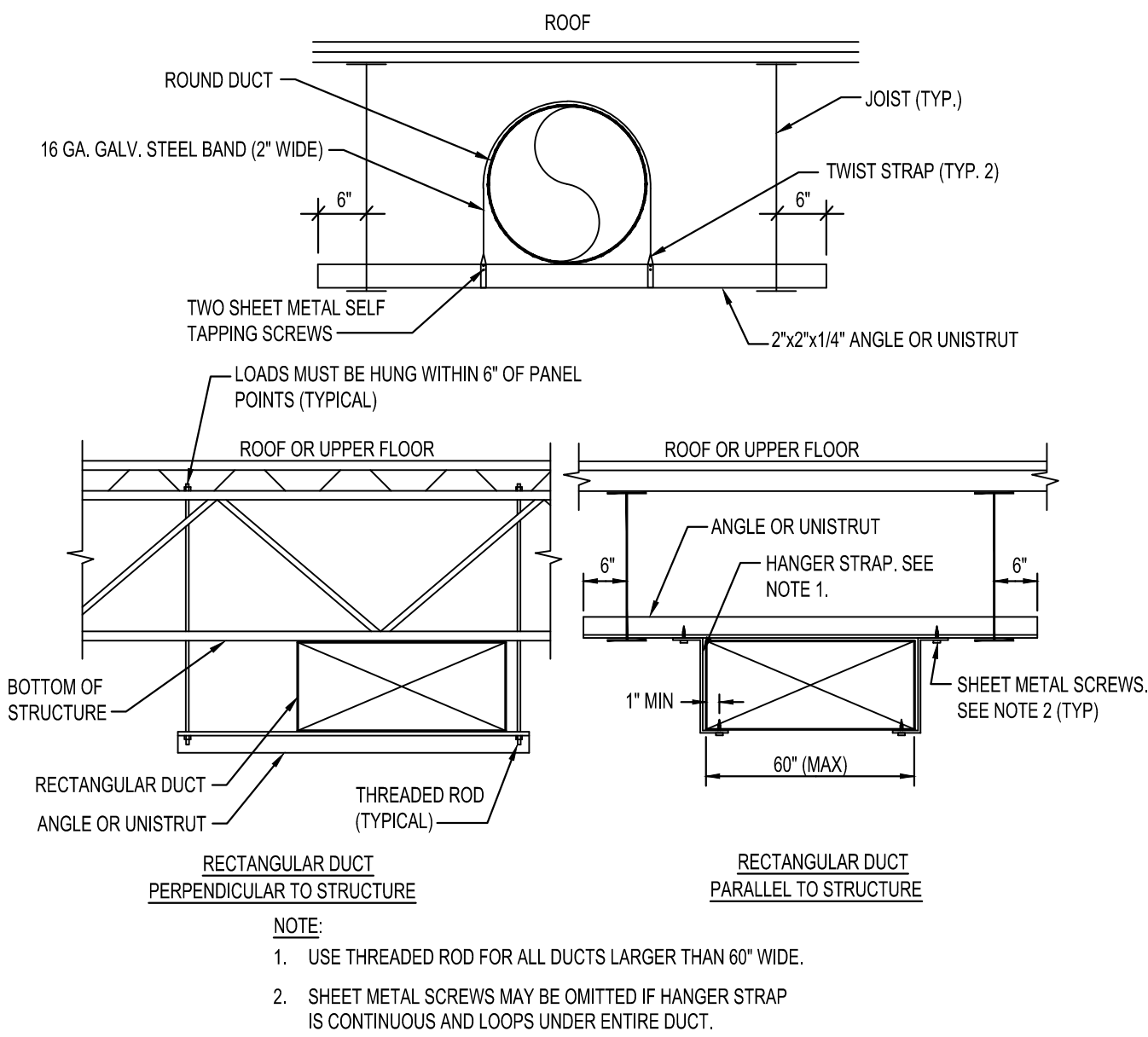

4 DUCT HANGERS AND SUPPORTS
NOT TO SCALE

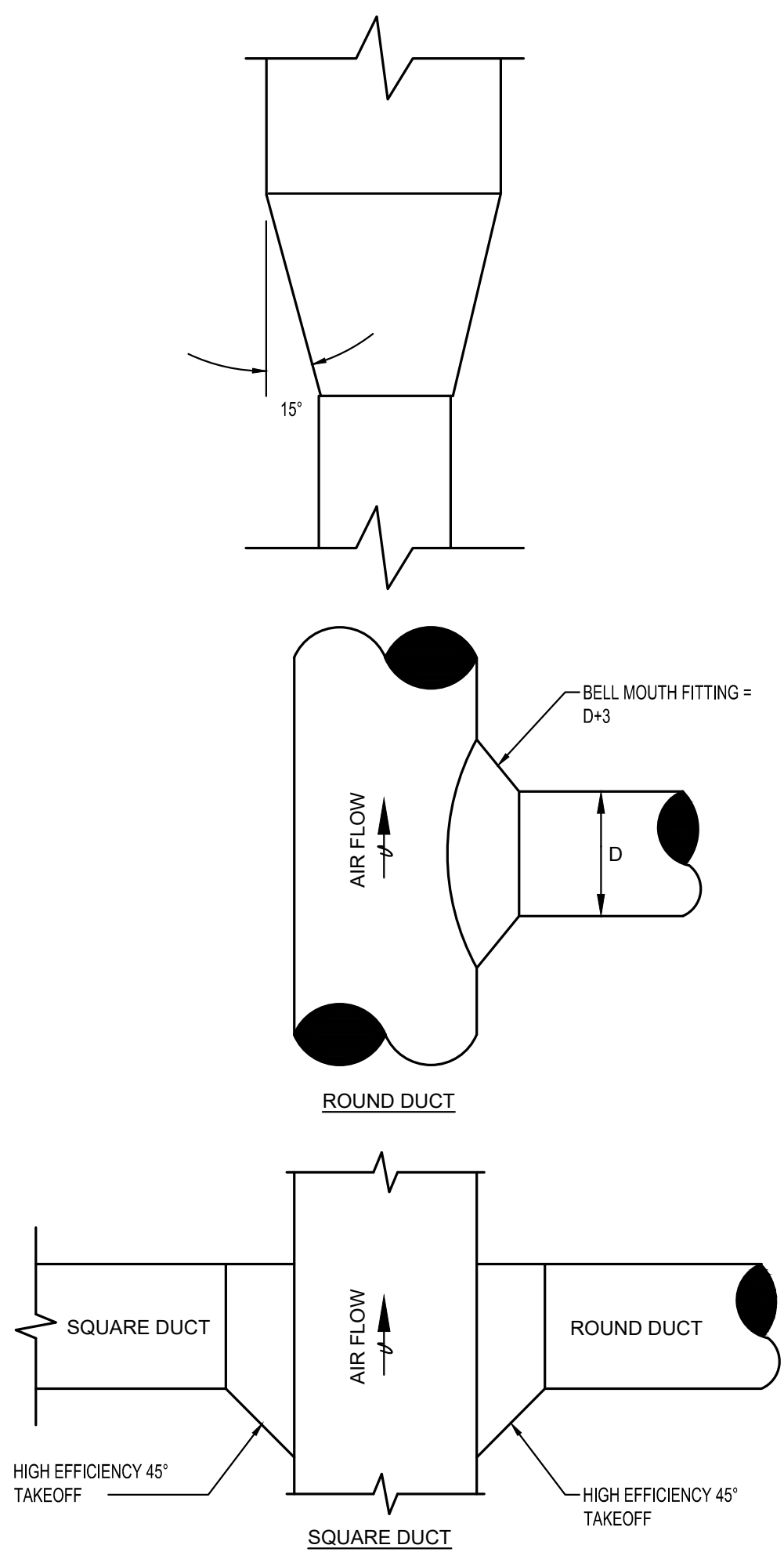

3 DUCT TAKEOFFS AND FITTINGS
NOT TO SCALE

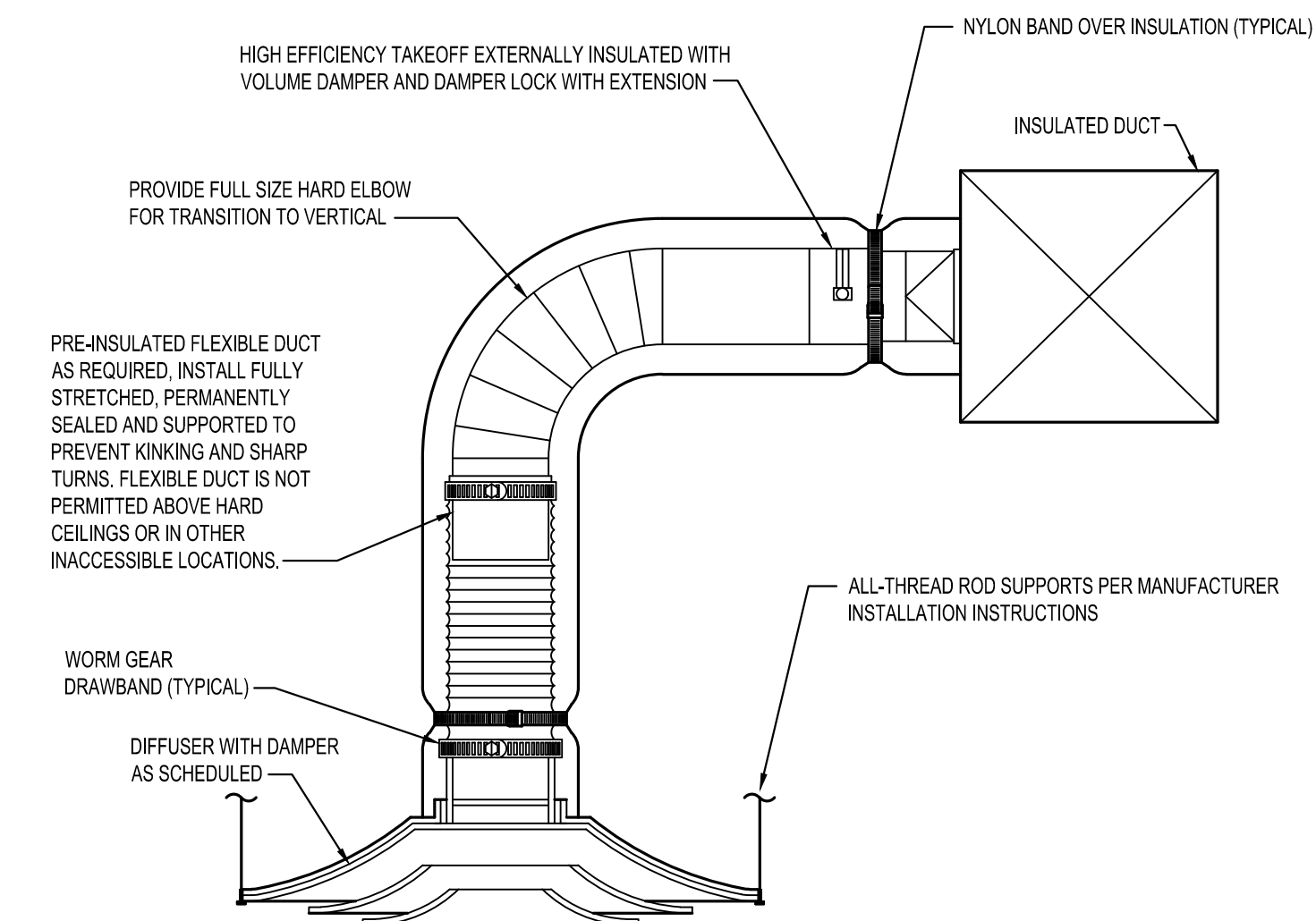

2 DUCT MOUNTED DIFFUSER
NOT TO SCALE

GRILLE, REGISTER, AND DIFFUSER SCHEDULE						
MARK	MANUFACTURER	MODEL	FACE TYPE	MOUNTING LOCATION	FACE SIZE (IN)	NOTES
SD1	TITUS	PAS	PERFORATED	CEILING	24"X24"	A,B,C,D,E,F
RG1	TITUS	PAR	PERFORATED	CEILING	12"X12"	A,C,D,F
RG2	TITUS	350FL	LOUVERED	WALL	NECK + 1-3/4"	A,C,D,E,F

NOTES:
A. NECK SIZE SHOWN ON DRAWINGS.
B. 4-WAY THROW PATTERN, UNLESS SHOWN OTHERWISE ON DRAWINGS.
C. BAKED ENAMEL FINISH TO MATCH CEILING/WALL COLOR. COORDINATE WITH ARCHITECTURAL PLANS.
D. PROVIDE NECK FOR DUCT CONNECTION.
E. BRANCH DUCT SIZE SHALL BE SAME AS NECK SIZE UNLESS OTHERWISE SHOWN ON DRAWINGS.
F. FRAME TYPE TO MATCH CONSTRUCTION OF MOUNTING LOCATION. COORDINATE WITH ARCHITECTURAL PLANS.

- GENERAL NOTES**
(NOT ALL NOTES APPLY)
- REFERENCE SHEET M101 FOR GENERAL NOTES, SYMBOLS, AND ABBREVIATIONS.
- KEYED NOTES:**
- PROVIDE 7-DAY PROGRAMMABLE THERMOSTAT WITH AUTO-CHANGEOVER BETWEEN HEATING AND COOLING AND 5-DEGREE DEADBAND. MOUNT AT 48" AFF.
 - CONNECT TO EXISTING SUPPLY AIR DUCTWORK FROM EXISTING SUSPENDED FURNACE. FIELD VERIFY EXACT LOCATION.
 - EXISTING SUSPENDED FURNACE, RETURN DUCTWORK, RETURN GRILLE, OUTDOOR AIR DUCTWORK, AND FLUE/VENT PIPING TO REMAIN. FIELD VERIFY EXACT LOCATION; BALANCE SUPPLY AIR TO 1400 CFM AND OUTDOOR AIR TO 200 CFM.
 - EXISTING EXHAUST FAN AND ASSOCIATED EXHAUST DUCTWORK TO REMAIN.
 - UNDERCUT DOOR MINIMUM 1" FOR AIRFLOW.

REECE NICHOLS TENANT IMPROVEMENTS

230 SW MAIN ST.
LEE'S SUMMIT, MO 64063

COPYRIGHT © BY
COLLINS WEBB
ARCHITECTURE, LLC

REVISION DATES:

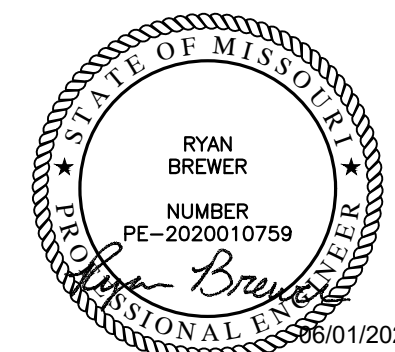

PROFESSIONAL SEAL

M201

ISSUE DATE: 01 JUNE, 2022
COLLINS WEBB #: 22046

MECHANICAL FIRST
FLOOR PLAN



PERMIT DOCUMENTS

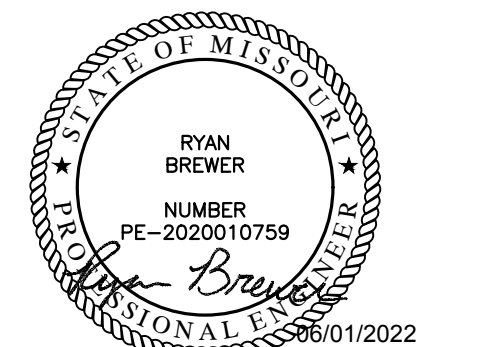

EXTEND STRAIGHT AWAY FROM CONNECTORS FOR A FEW INCHES PRIOR TO INITIATING ANY BEND. MAKE CONNECTIONS OF FLEXIBLE DUCT TO RIGID DUCT OR TERMINALS AS FOLLOWS:

1. APPLY FOSTERS 30-02 SEALANT TO THE INSIDE OF THE FLEXIBLE DUCT TO DEPTH OF 3 INCHES.
2. SLIDE THE FLEXIBLE DUCT OVER THE CONNECTOR AND WRAP WITH MINIMUM OF TWO REVOLUTIONS OF REINFORCED FOL DUCT TAPE STARTING ABOUT 2 INCHES BACK FROM END OF FLEXIBLE DUCT AND SEALING OVERLAP WITH LAST WRAP.
3. PLACE A CLAMP OR STRAP OVER THE TAPED END AND SECURE FIRMLY.
4. REPAIR ALL DAMAGE TO VAPOR BARRIER WITH FOSTERS 35-00 REINFORCED WITH 4 INCH WIDE GLASS FABRIC AND A SECOND COAT OF FOSTERS 35-00.

1. AIR DISTRIBUTION DEVICES

DESCRIPTION
AIR DISTRIBUTION DEVICES SHALL BE PROVIDED TO DELIVER THE INDICATED VOLUME OF SUPPLY AIR WITHOUT EXCEEDING THE NC RATING AS FOLLOWS:
EMPLOYEE AND CUSTOMER AREAS: NC-30

DIFFUSERS, GRILLES AND REGISTERS

MANUFACTURER SHALL BE TITLUS OR APPROVED EQUIVALENT. FOR MODEL NUMBERS AND TYPES SEE AIR DISTRIBUTION SCHEDULE ON DRAWINGS. DIFFUSERS, GRILLES AND REGISTERS SHALL BE OF THE SURFACE, FLUSH, OR LAY-IN MOUNTING CORRESPONDING TO THE CEILING IN WHICH THEY ARE LOCATED. THE FINISH OF THE DIFFUSERS, GRILLE, OR REGISTER FACE PANEL SHALL BE BAKED ENAMEL, OFF WHITE COLOR, WHERE MOUNTING SCREWS ARE REQUIRED IN AIR DISTRIBUTION DEVICES, THEY SHALL BE FINISHED TO MATCH THE ADJACENT SURFACE OF THE DEVICES. SUPPLY AND RETURN GRILLES AND REGISTERS WHICH ARE SURFACE MOUNTED SHALL BE PROVIDED WITH SPONGE RUBBER GASKETED FRAMES TO PREVENT SHUDDING.

1. DRAINABLE LOUVERS

MANUFACTURER SHALL BE RUSKIN OR APPROVED EQUIV. FOR MODEL NUMBER AND TYPE SEE DRAWING. LOUVER FINISH SHALL BE SANDSTONE COLORED BAKED ENAMEL CONTAINING 50% KYNAR RESINS. LOUVER SHALL INCLUDE GASKETED BACKDRAFT DAMPERS WITH ADJUSTABLE WEIGHTS OR SPRINGS TO PREVENT OUTWARD AIR FLOW. ADJUST AS DIRECTED BY OWNER AT OWNER'S OFFICE, INCLUDING JURISDICTION.

1. INSTALLATION

INSTALL WHERE SHOWN ON DRAWINGS. DIFFUSERS, REGISTERS AND FITTINGS SHALL BE SECURELY ATTACHED TO FINISH SURFACES OR STRUCTURAL MEMBERS BEHIND FINISH SURFACES. LAY IN DIFFUSERS MOUNTED IN ACoustical TILE CEILINGS SHALL BE RIGIDLY MOUNTED ABOVE THE FAIR FACE PANEL. TO THE CEILING SUSPENSION SYSTEM. DRAINABLE LOUVERS SHALL BE INSTALLED AS RECOMMENDED BY MANUFACTURER.

1. CONTROLS, ELECTRIC

DESCRIPTION
THE WORK CONSISTS OF INSTALLING CONTROLS FOR THE HVAC SYSTEM.

1. ELECTRICAL

WIRING WORK AND MATERIALS ASSOCIATED WITH THE CONTROL SYSTEM SHALL BE INSTALLED AS WORK OF THIS SECTION BUT IN ACCORDANCE WITH DIVISION 16. POWER WIRING IS SPECIFIED UNDER DIVISION 16 AND SHOWN ON ELECTRICAL DRAWINGS. ELECTRICAL CONTROL WIRING CONDUIT AND FITTINGS ASSOCIATED WITH THE SPACE TEMPERATURE AND HUMIDITY CONTROL, INCLUDING INTERLOCKING WITH MOTOR CONTROLLERS, CONTROL ACCESSORIES AND APPURTENANCES ARE TO BE PROVIDED UNDER THIS SECTION. CONTROL WIRING SHALL BE IN CONDUIT IF REQUIRED BY LOCAL AUTHORITY HAVING JURISDICTION.

ELECTRIC ROOM THERMOSTATS
THERMOSTAT SHALL BE AS SPECIFIED IN THE DRAWINGS. THERMOSTATS FOR WATER SOURCE HEAT PUMPS SHALL HAVE AUTOMATIC HEATING/COOLING CHANGEOVER AND SHALL E PROVIDED WITH A LOCKABLE COVER.

1. SMOKE DETECTOR

SMOKE DETECTOR SHALL BE FURNISHED AND WIRED BY ELECTRICAL CONTRACTOR AND INSTALLED BY MECHANICAL CONTRACTOR AS SHOWN IN THE DRAWINGS. WIRING AND REMOTE ALARM INDICATOR FOR DUCT MOUNTED SMOKE DETECTOR SHALL BE BY ELECTRICAL CONTRACTOR. SMOKE DETECTOR SHALL BE POWERED AS SPECIFIED IN DRAWINGS.

1. TESTING, ADJUSTING AND BALANCING

TESTING, ADJUSTING AND BALANCING OF ALL WORK SHALL BE MADE BY AN INDEPENDENT CONTRACTOR, WHO IS A CURRENTLY LICENSED ASSOCIATED AIR BALANCING COUNCIL (AABC) OR NATIONAL ENVIRONMENTAL BALANCING BUREAU (NEBB) BALANCING CONTRACTOR. NO OTHER BALANCE REPORTS WILL BE REVIEWED OR ACCEPTED. ALL BALANCING WORK MUST BE COMPLETE AND DONE IN ACCORDANCE WITH THE MOST RECENT STANDARDS OF THEIR SOCIETY AND AS A MINIMUM SHALL INCLUDE THE INFORMATION AS SHOWN IN THE AIR BALANCE REVIEW CHECKLIST BELOW. PAYMENT OF ALL COSTS FOR TESTING AND BALANCING SHALL BE INCLUDED IN THE BID.

TESTING, ADJUSTING AND BALANCING REPORT MUST BE COMPLETE AND TURNED OVER TO TENANT'S PROJECT MANAGER ONE (1) WEEK PRIOR TO MECHANISING DATE. VERIFY THAT ALL EQUIPMENT AND SYSTEMS ARE COMPLETE AND OPERATIONAL ONE WEEK PRIOR TO FINAL BALANCING. IF ALL SYSTEMS ARE NOT OPERATIONAL AT THE TIME OF THE SCHEDULED BALANCING, ADDITIONAL TESTING AND BALANCING, INCLUDING ALL LABOR, TRAVEL EXPENSES, MEALS, HOTEL COSTS, ETC. SHALL BE PERFORMED AT AN ADDITIONAL COST TO THE OWNER.

PRESENT FOR AIR BALANCE TO VERIFY ACCESSIBILITY TO ALL DEVICES. VERIFY ALL OPERATING SEQUENCES AND INSTALL NEW FILTERS IN ALL UNITS JUST PRIOR TO THE AIR BALANCE. ALLOW TWO DAYS ON SITE FOR BALANCING. THE COMPLETE AIR BALANCE SHALL TAKE PLACE WITH OUTSIDE AIR DAMPERS IN MINIMUM POSITION, EXCEPT AS NOTED OTHERWISE. INSTALL A NEW SET OF FILTERS ONE DAY PRIOR TO TURNOVER.

BALANCE AIR AND WATER QUANTITIES TO WITHIN +/- 1% OF THAT INDICATED ON THE DRAWINGS. ANY REQUIRED CHANGES IN SHEAVES, BELTS OR PULLEYS NEEDED TO ACHIEVE SPECIFIED FLOW RATES SHALL BE PERFORMED WITH NO ADDITIONAL COST TO THE OWNER. ALL CONTROL SEQUENCES SHALL BE TESTED (INTERLOCKED EQUIPMENT, SMOKE DETECTORS, SMOKE EVACUATION, ECONOMIZER, ETC.) AND OPERATING STATUS IS RECORDED IN THE REPORT.

SEVEN (7) COPIES OF THE BALANCE REPORT SHALL BE SUBMITTED FOR APPROVAL.

PERFORM ALL APPLICABLE TESTING AND BALANCING FUNCTIONS REQUIRED FOR THE SYSTEM DESIGNED ON THESE DRAWINGS. ALL SYSTEMS UNABLE TO BE COMPLETELY BALANCED AT THE TIME OF ORIGINAL BALANCE MUST BE BALANCED IN FUTURE AT NO ADDITIONAL EXPENSE TO THE OWNER. RECHECK ANY ITEMS THAT OWNER DEEMS NECESSARY AT NO ADDITIONAL COST TO OWNER.

THE BALANCE REPORT SHALL BE ON THE AABC NATIONAL STANDARD REPORT FORMS OR THE NEBB CERTIFIED REPORT FORMS AS PUBLISHED IN THEIR MOST CURRENT EDITIONS.

FROM THE UNIT WITHOUT DISCONNECTING THE SUPPLY AIR DUCTWORK FOR SERVICING OF FAN MOTORS. MOTORS SHALL BE PERMANENTLY LUBRICATED AND HAVE THERMAL OVERLOAD PROTECTION.

UNITS SMALLER THAN 9 TONS: THE FAN SHALL BE DIRECT DRIVE CENTRIFUGAL FORWARD CURVED TYPE WITH A DYNAMICALLY BALANCED WHEEL. FAN HOUSE SHALL BE REMOVABLE FROM UNIT WITHOUT DISCONNECTING THE SUPPLY AIR DUCTWORK FOR SERVICING OF FAN MOTOR. THE MOTOR SHALL BE THREE SPEED PSC TYPE WITH OVERLOAD PROTECTION.

1. DUCTWORK, LOW PRESSURE, GALVANIZED STEEL

1. QUALITY ASSURANCE

DUCTS SHALL BE CONSTRUCTED AND INSTALLED IN ACCORDANCE WITH "HVAC DUCT CONSTRUCTION STANDARDS" PUBLISHED BY THE SHEET METAL AND AIR CONDITIONING CONTRACTORS NATIONAL ASSOCIATION, INC. (SMACNA)

1. JOB CONDITIONS

INSPECT THE DRAWINGS AND VERIFY EXISTING CONDITIONS IN THE FIELD. REPORT CONFLICTS BEFORE STARTING FABRICATION.

1. DUCT MATERIAL

WEIGHTS AND GAGES SHALL BE IN ACCORDANCE WITH TABLE 1 OF "HVAC DUCT CONSTRUCTION STANDARDS" PUBLISHED BY SMACNA. DUCT MATERIAL SHALL BE GALVANIZED STEEL.

1. SPLITTER DAMPERS

SPLITTERS SHALL BE 16 GAUGE GALVANIZED STEEL WITH HORIZONTAL AND VERTICAL DIMENSIONS SUFFICIENT TO CLOSE OFF AIR TO BRANCH. PROVIDE VENTLOK NO. 607 END BEARINGS AND VENTLOK NO. 600 DAMPER ASSEMBLY.

1. VOLUME DAMPERS

VOLUME DAMPERS SHALL BE 16 GAUGE STEEL, SINGLE BLADE UP TO " X 8", OPPOSED BLADE ON ALL DUCTS OVER 8" X 8". PROVIDE VENTLOK NO. 607 END BEARINGS AND VENTLOK NO. 641 SELF-LOCKING REGULATOR. DAMPER ROSS SHALL BE 1/2" SQUARE BARS WITH BLADES SECURELY PIVOTED TO PROVIDE.

1. TURNING VANES

SQUARE AND RECTANGULAR ELBOWS SHALL CONTAIN TITLUS NO. AG-225 TURNING VANES.

1. HANGERS

IN ACCORDANCE WITH CHAPTER IV OF SMACNA.

1. FLEXIBLE CONNECTIONS

FLEXIBLE CONNECTIONS SHALL BE PROVIDED FOR EACH AIR HANDLING DEVICE TO PREVENT TRANSMISSION OF VIBRATIONS. MAKE FLEXIBLE CONNECTION A MINIMUM OF 4 INCHES WIDE OF VENTILAS AS MADE BY VENTIFABRICS, INC.

1. INSTALLATION

GENERAL: SPLIT, DIVIDE OR TURN DUCTS AS NECESSARY TO AVOID OBSTRUCTIONS AND, IN SUCH CASES, PROVIDE AIR STREAM DEFLECTORS AND INCREASE SIZE OF DUCT TO AN EQUIVALENT AREA.

SPLITTERS ASSEMBLY ATTACH SPLITTERS TO PIVOT ROD AND OPERATING LINKAGE. SET DAMPERS RIGIDLY ON INSULATED BASE OR INSULATED DUCTWORK. VOLUME DAMPERS SHALL BE BASED ON INSULATED DUCTWORK. MARK END OF DAMPER ROD TO SHOW DAMPER POSITION.

FLEXIBLE CONNECTIONS: SECURE FLEXIBLE CONNECTIONS TO DUCT AND UNIT WITH GALVANIZED STEEL STRAPS HOLDING THE MATERIAL IN FORMED GALVANIZED STEEL CHANNELS. TEST TO ENSURE PROPER INSTALLATION.

PULGS: PROVIDE SQUARE HEAD TYPE TEST PLUGS AS REQUIRED FOR INSERTION OF TEST APPARATUS. PROVIDE A RING AND A REMOVABLE INSULATION PLUG WHERE DUCTS ARE INSULATED.

PAINTING: PAINT INTERIOR OF DUCTWORK FLAT BLACK WHERE VISIBLE THROUGH GRILLES AND REGISTERS.

SEALING: DUCTWORK SHALL BE SEALED IN ACCORDANCE WITH SMACNA "SEAL CLASS B".

1. CORRECTIONS

REMOVE ALL DUCTWORK FOUND TO VIBRATE, CHATTER OR PULSATE AND REPLACE WITH NEW DUCTWORK.

1. DUCTWORK, LOW PRESSURE, FLEXIBLE

1. DESCRIPTION

PROVIDE WHERE INDICATED ON THE DRAWINGS AND SPECIFIED HEREIN, FACTORY FABRICATED AND PRE-INSULATED FLEXIBLE DUCTS.

1. QUALITY ASSURANCE

FLEXIBLE DUCTS, INCLUDING INSULATION AND SEALANTS, SHALL CONFORM TO THE REQUIREMENTS OF NFPA 90A AND UL STANDARD 181 FOR CLASS 1 DUCTS. PERFORMANCE DATA SHALL BE BASED ON TEST PERFORMANCE IN ACCORDANCE WITH AIR DIFFUSION COUNCIL FLEXIBLE AIR DUCT TEST CODE F02.

1. LOW PRESSURE FLEXIBLE DUCTWORK

LOW PRESSURE FLEXIBLE DUCTWORK SHALL CONSIST OF CORROSION RESISTANT SPRING STEEL HELIX BONDED TO A GLASS REINFORCED NEOPRENE SLEEVE INSULATED WITH A MINIMUM OF 1 INCH THICK 1 POUND DENSITY FIBERGLASS INSULATION WHICH IS IN TURN COVERED WITH AN OUTER VAPOR BARRIER OF FIBER REINFORCED FOL SCORIMRAFT LAMINATE. INSULATION SHALL HAVE A THERMAL CONDUCTIVITY (K) NO GREATER THAN 0.25 AT 75 DEGREES F. DUCT FOR LOW VELOCITY SYSTEM CONNECTORS SHALL HAVE A WORKING PRESSURE OF NOT LESS THAN 1-1/2 INCHES OF WATER GAGE AND A MAXIMUM OPERATING TEMPERATURE OF NOT LESS THAN 250 DEGREES F.

1. DUCT CONNECTORS

WHERE FLEXIBLE DUCTS CONNECT TO LOW PRESSURE DUCTS TO FORM RUNOUTS TO INDIVIDUAL ROOMS, PLenums OR LOW PRESSURE TERMINALS, PROVIDE FACTORY FABRICATED FITTINGS COMPLETE WITH MANUAL BALANCING DAMPERS HAVING LOOKING QUADRANTS, WHERE LOW PRESSURE DUCTS ARE INTERNALLY INSULATED. THE DUCTWORK SHALL BE FURNISHED WITH AIR EXTENSION TO PROJECT THROUGH AND PROTECT THE INSULATION. FOR CONNECTION TO EQUIPMENT, AUXILIARY SLEEVES SHALL BE PROVIDED TO ALLOW AT LEAST 2 INCHES OF SURFACE FOR CLAMPING OF FLEXIBLE DUCTWORK. SLEEVES SHALL BE SCREWED OR BOLTED TO EQUIPMENT UP FRAME.

1. CLAMPS

PROVIDE GALVANIZED SPRING STEEL CLAMPS OR PADOUT STRAPS AT CONNECTIONS TO DUCT FITTINGS OR DEVICES.

1. MANUFACTURER

FLEXIBLE DUCTWORK AND COMPONENTS SHALL BE AS MANUFACTURED BY GENERAL ENVIRONMENTAL CORPORATION OR APPROVED EQUIV.

1. INSTALLATION

INSTALL DUCT CONNECTORS TO LOW PRESSURE DUCTS USING MANUFACTURERS TEMPERATURE FOR ALL HOLES AND SECURE THE CONNECTOR WITH SHEET METAL SCREWS HAVING FIRST APPLIED FOSTERS 30-02 DUCT SEALANT TO THE ADJOINING SURFACES. DO NOT PRESSURIZE THE SYSTEM FOR 48 HOURS. STRETCH NEW DUCT WHEN REMOVING IT FROM CARTONS WHERE IT MAY HAVE BEEN SHIPPED IN A COMPRESSED STATE. USE THE MINIMUM LENGTH OF FLEXIBLE DUCT REQUIRED TO MAKE THE SPECIFIC CONNECTION. UNLESS SPECIFICALLY NOTED OTHERWISE ON THE DRAWINGS, THE MAXIMUM DEVELOPED LENGTH OF FLEX DUCT IS 34". AVOID SHARP BENDS. USE A MINIMUM INSIDE BEND RADIUS EQUAL TO 10 TIMES THE INSIDE DIAMETER OF THE DUCT. SUPPORT HORIZONTAL DUCT RUNS AS DETAILED IN THE CONSTRUCTION DOCUMENTS. ALLOW THE FLEXIBLE DUCT TO

INSTRUCTION OF OWNERS OPERATING PERSONNEL
INCLUDE THE COST OF THE SERVICES OF QUALIFIED INSTRUCTORS TO INSTRUCT THE OWNERS OPERATING PERSONNEL IN THE OPERATION, ADJUSTMENT, CARE AND MAINTENANCE OF ALL HVAC EQUIPMENT AND SYSTEMS. INSTRUCTION SHALL BE PROVIDED IN DETAILS, SIZES, QUANTITIES, WIRING DIAGRAM ARRANGEMENTS AND DIMENSIONS WHICH DEViate FROM THE SPECIFICATIONS, CONTRACT DRAWINGS AND JOB CONDITIONS AS THEY EXIST.

IF APPARATUS OR MATERIALS ARE SUBSTITUTED FOR THOSE SPECIFIED UNDER THIS SECTION, AND SUCH SUBSTITUTIONS NECESSITATE CHANGES IN OR ADDITIONAL CONNECTIONS, PIPING SUPPORTS OR CONSTRUCTIONS, SAME SHALL BE PROVIDED AT NO ADDITIONAL COST TO THE OWNER. ASSUME COST AND ENTIRE RESPONSIBILITY THEREOF ARCHITECT'S PERMISSION TO MAKE SUCH SUBSTITUTION SHALL NOT RELIEVE FULL RESPONSIBILITY FOR WORK.

TEST AND BALANCE REPORT: SUBMIT AT FINAL INSPECTION OPERATION AND MAINTENANCE MANUALS. SUBMIT COPIES IN COMPLIANCE WITH SECTION. OPERATION AND MAINTENANCE MANUALS.

1. OPERATION AND MAINTENANCE MANUALS

FURNISH THREE COPIES OF COMPLETE OPERATION AND MAINTENANCE MANUALS TO THE ARCHITECT-ENGINEER, FOR APPROVAL AND FOR THE OWNER, ON ALL EQUIPMENT AND SYSTEMS. THE MANUALS SHALL BE BOUND IN HARD-SACK, THREE RING LOOSE-LEAF BINDERS. MANUALS SHALL CONTAIN A TITLE SHEET WITH JOB NAME AND THE NAMES, ADDRESSES AND PHONE NUMBERS OF THE CONTRACTOR, SUBCONTRACTOR, CONTROL, SUBCONTRACTOR, RELATED CONTRACTORS AND MATERIAL AND EQUIPMENT SUPPLIERS.

A COPY OF ACKNOWLEDGMENT OF INSTRUCTION TO THE OWNERS OPERATING PERSONNEL IN THE OPERATION OF ALL MECHANICAL EQUIPMENT AND SYSTEMS, SIGNED BY THE OWNER OR HIS AUTHORIZED REPRESENTATIVE, TYPEWRITTEN OPERATING INSTRUCTIONS FOR THE OWNERS PERSONNEL DESCRIBING HOW TO STOP AND START EACH PIECE OF EQUIPMENT, HOW TO TEST THE TEMPERATURE CONTROL SYSTEM FOR NORMAL OPERATION AND NORMAL RESTARTING PROCEDURES, CAUTION AND WARNING NOTICES, APPROVED SHOP DRAWINGS, PRODUCT DATA AND PARTS AND MAINTENANCE BOOKLET FOR EACH ITEM OF MATERIAL AND EQUIPMENT FURNISHED UNDER DIVISION 12000. RECORD DRAWINGS OF ALL SYSTEMS INCLUDING ELECTRICAL AND CONTROL DIAGRAMS, TEST AND BALANCE REPORT, COPIES OF CERTIFICATES OF INSPECTION, GUARANTEES, INCLUDING EXTENDED GUARANTEES.

DELIVER THE MANUALS TO THE OWNER PRIOR TO SUBMITTING APPLICATION FOR FINAL PAYMENT.

1. HVAC/HYDROCLIC PIPING

1. CONDENSATE DRAIN

PROVIDE CONDENSATE DRAINS FOR ALL AIR CONDITIONING UNITS AND PIPES AS DENOTED ON DRAWINGS. CONDENSATE DRAIN PIPING SHALL BE INSTALLED WITH TRAP AT THE COIL CONNECTION AND SHALL HAVE A MINIMUM SLOPE DEPTHTO EQUAL TO THE RESPECTIVE AIR HANDLING UNIT FAN STATIC PRESSURE. DEPTH SHALL BE A MINIMUM OF 2".

1. HVAC INSULATION

1. LOW PRESSURE DUCTWORK INSULATION

EXTERNAL INSULATION SHALL BE R-4 MINIMUM SCHULLER TYPE SMALLTUE, FSK SPIN-GLAS OR APPROVED EQUIVALENT. AN EMBOSSED ALUMINUM FOL FACING. INTERNAL INSULATION SHALL BE R-4 MINIMUM LINER WITH A COATED AIR SIDE SURFACE TO PREVENT EROSION. APPLY ADHESIVES AND FASTENERS PER SMACNA AND THE MANUFACTURER. ALL TRANSVERSE EDGES TO BE COATED WITH ADHESIVE. ALL CONSEALED DUCTWORK SHALL HAVE EXTERNAL INSULATION, UNCONSEALED DUCTWORK SHALL BE INTERNALLY LINED. DUCTWORK INSTALLED IN UNCONDITIONED SPACES SHALL BE R-12 MINIMUM SCHULLER TYPE SMALLTUE, FSK SPIN-GLAS OR APPROVED EQUIV. WITH AN EMBOSSED ALUMINUM FOL FACING.

ALL AIR SUPPLY DIFFUSERS BACKS AND NECKS, SHALL BE INSULATED WITH R-4 MINIMUM MANVILLE R-SERIES INSULATION, OR APPROVED EQUIV. FIBERGLASS BAKEED INSULATION.

1. ADHESIVES, MASTIC, SEALANTS

ADHESIVES SHALL BE FOSTERS 80-20. STUDBOLTED PINS SHALL BE SEALED WITH FOSTERS 30-03 ADHESIVE. ALL JOINTS, SEAMS AND BREAKS IN THE VAPOR BARRIER SHALL BE SEALED WITH FOSTERS 35-00, REINFORCED WITH 4 INCH WIDE GLASS FABRIC.

1. TERMINAL, HEAT TRANSFER UNITS

1. DESCRIPTION

INSTALL AIR CONDITIONING UNITS OF THE CAPACITIES INDICATED, COMPLETE WITH GAS-FIRED HEATING SYSTEM, WHERE INDICATED ON THE DRAWINGS. UNIT SHALL BE CONSTRUCTED IN ACCORDANCE WITH APPLICABLE ASME AND ANSI CODES AND SHALL BE LISTED BY UNDERWRITERS LABORATORIES. UNIT SHALL BE RATED IN ACCORDANCE WITH THE LATEST AIR STANDARD 21, WHERE SPECIFIED OPERATING CONDITIONS ARE OTHER THAN AIR STANDARD CONDITIONS. CAPACITIES SHALL BE INTERPOLATED FROM ARI CONDITIONS.

1. MANUFACTURER

UNITS SHALL BE FRAME LENOX, AAOB OR APPROVED EQUIV.

1. EXHAUST FANS

INLINE EXHAUST FAN
INSTALL DIRECT DRIVE CENTRIFUGAL INLINE EXHAUST FAN BY GREENHECK OR APPROVED EQUIV. ACCESS PANELS, INTEGRAL DUCT CONNECTION FLANGES, BALL BEARING MOTORS, AND CORROSION RESISTANT FASTENERS. FAN SHALL COME INSTALLED WITH NEMA-1 TOGGLE SWITCH, MOUNTED AND WIRED. SOLID STATE SPEED CONTROLLER SHIPPED LOOSE AND PSC MOTOR.

1. WATER SOURCE HEAT PUMPS

1. DESCRIPTION

INSTALL WATER SOURCE HEAT PUMP OF CAPACITIES INDICATED MANUFACTURED BY FLORIDA HEAT PUMP, MOQUAY OR AN APPROVED EQUIV., FACTORY ASSEMBLED AND RATED ACCORDING TO AHRI 550/584-1. GALVANIZED-STEEL CASING WITH ACCESS PANELS FOR MAINTENANCE AND FILTER REPLACEMENT, ANOOKOUTS FOR ELECTRICAL AND PIPING CONNECTIONS, FLANGED DUCT CONNECTIONS AND CABINET INSULATION OF 1". THICK MULTI DENSITY, COATED GLASS FIBER. THE UNIT SHALL BE DESIGNED TO OPERATE WITH ENTERING FLUID TEMPERATURES BETWEEN 50°F AND 100°F IN COOLING AND BETWEEN 50°F AND 80°F IN HEATING.

THE UNITS SHALL BE WARRANTED BY THE MANUFACTURER AGAINST DEFECTS IN MATERIALS AND WORKMANSHIP FOR A PERIOD OF ONE (1) YEAR ON ALL PARTS AND FIVE (5) YEARS ON COMPRESSOR.

REFRIGERATION CIRCUITS SHALL UTILIZE R-410A. THE UNIT SHALL CONTAIN SEALED REFRIGERANT CIRCUITS INCLUDING HERMETIC COMPRESSORS, THERMAL EXPANSION VALVE, METERING DEVICES, REFRIGERANT DRIER, FINED TUBE AIR-TO-REFRIGERANT HEAT EXCHANGERS, REFRIGERANT DESIGNED VALVES AND SERVICE PORTS. COMPRESSORS SHALL BE HIGH EFFICIENCY, REVERSING FOR HEAT PUMP DUTY, INTERNALLY SPRING ISOLATED (EXCEPT FOR SCROLL TYPE COMPRESSORS) FOR MAXIMUM SOUND ATTENUATION AND MOUNTED ON RUBBER VIBRATION ISOLATORS. COMPRESSOR MOTORS SHALL BE EQUIPPED WITH OVERLOAD PROTECTION. THE FINNED TUBE COIL SHALL BE CONSTRUCTED OF FLANGED ALUMINUM PINS NOT EXCEEDING 1/4 INGS PER INCH. COILS SHALL HAVE A BAKED POLYESTER ENAMEL COATING FOR PROTECTION AGAINST MOST ABORNE CHEMICALS. THE COAXIAL WATER-TO-REFRIGERANT HEAT EXCHANGERS SHALL BE CONSTRUCTED OF A CONVULATED COPPER INNER TUBE AND STEEL OUTER TUBE WITH A DESIGNED REFRIGERANT WORKING PRESSURE OF 40 PSIG AND A DESIGNED WATER SIDE WORKING PRESSURE OF NO LESS THAN 400 PSIG.

UNITS 8 TONS AND LARGER: THE FANS SHALL BE BELT DRIVEN FORWARD CURVE TYPE WITH DYNAMICALLY BALANCED WHEELS). THE FAN HOUSINGS SHALL BE REMOVABLE

OTHERWISE BY ARCHITECT. EACH ITEM SHALL HAVE A COVER PAGE STATING PROJECT, SPECIFICATION AND PARAGRAPH REFERENCE NUMBER, OR DRAWING REFERENCE NUMBER, AND SCHEDULED EQUIPMENT IDENTIFICATION NUMBER, IF APPLICABLE.

THE REVIEW OF SUBMITTALS DOES NOT RELIEVE RESPONSIBILITY OF SHOP DRAWINGS AND PROFILES IN DETAILS, SIZES, QUANTITIES, WIRING DIAGRAM ARRANGEMENTS AND DIMENSIONS WHICH DEViate FROM THE SPECIFICATIONS, CONTRACT DRAWINGS AND JOB CONDITIONS AS THEY EXIST.

IF APPARATUS OR MATERIALS ARE SUBSTITUTED FOR THOSE SPECIFIED UNDER THIS SECTION, AND SUCH SUBSTITUTIONS NECESSITATE CHANGES IN OR ADDITIONAL CONNECTIONS, PIPING SUPPORTS OR CONSTRUCTIONS, SAME SHALL BE PROVIDED AT NO ADDITIONAL COST TO THE OWNER. ASSUME COST AND ENTIRE RESPONSIBILITY THEREOF ARCHITECT'S PERMISSION TO MAKE SUCH SUBSTITUTION SHALL NOT RELIEVE FULL RESPONSIBILITY FOR WORK.

TEST AND BALANCE REPORT: SUBMIT AT FINAL INSPECTION OPERATION AND MAINTENANCE MANUALS. SUBMIT COPIES IN COMPLIANCE WITH SECTION. OPERATION AND MAINTENANCE MANUALS.

1. 15000 - HEATING VENTILATION AND A AIR CONDITIONING

1. PRODUCTS

ALL MATERIALS AND EQUIPMENT SHALL BE NEW, SYSTEMS SHALL FUNCTION CORRECTLY AS A WHOLE, AND IN ALL ITS PARTS, UP TO THE SPECIFIED CAPACITY. SYSTEMS OR DEVICES FAILING TO MEET PERFORMANCE REQUIREMENTS SHALL BE REPLACED, ALTERED OR REPAIRED AS REQUIRED TO BRING PERFORMANCE UP TO SPECIFIED REQUIREMENTS. WORK DAMAGED OR HARMED BY SUCH REPLACEMENTS, ALTERATIONS, OR REPAIRS SHALL BE RESTORED TO PRIOR CONDITIONS, AT NO ADDITIONAL COST TO THE OWNER. WHERE MULTIPLE ITEMS OF EQUIPMENT OR MATERIALS ARE REQUIRED, THEY SHALL BE THE PRODUCT OF A SINGLE MANUFACTURER, BEFORE ORDERING EQUIPMENT, THE PHYSICAL DIMENSIONS SHALL BE CHECKED TO VERIFY FIT IN SPACES ALLOTTED ON THE DRAWINGS. INSERTS, PIPE SLEEVES, AND SUPPORTS OF AIR CONDITIONING EQUIPMENT SHALL BE PROVIDED AS SPECIFIED, WHERE SUCH ITEMS ARE TO BE SET OR EMBEDDED IN CONCRETE, MASONRY OR SIMILAR WORK, THE ITEMS SHALL BE FURNISHED AT THE PROPER TIME FOR SETTING OR EMBEDMENT SO AS TO CAUSE NO DELAY. DUCTWORK AND EQUIPMENT ASSEMBLIES SHOWN ON THE DRAWINGS ARE DIAGRAMMATIC. ADDITIONAL DUCTWORK AND APPURTENANCES REQUIRED FOR PROPER OPERATION OF EQUIPMENT SHALL BE PROVIDED BY THE CONTRACTOR AT NO ADDITIONAL COST.

1. MANUFACTURERS NAMES AND CATALOG NUMBERS

SPECIFIC REFERENCES HAVE BEEN MADE TO ONE OR MORE MANUFACTURERS NAMES AND MODEL OR CATALOG NUMBERS. THIS DOES NOT INDICATE THAT THE MATERIAL AND EQUIPMENT SPECIFIED IS NECESSARILY AN "OFF THE SHELF" ITEM. REQUIREMENTS FOR SPECIFIC FINISHES, MATERIALS OR OTHER MODIFICATIONS MAY INTRODUCE VARIANCES FROM MANUFACTURERS STANDARDS. ASCERTAIN THAT SUCH MODIFICATIONS ARE FULLY CONSIDERED.

1. DIAGRAMS, NAMEPLATES AND LABELS

EACH MAJOR COMPONENT OF EQUIPMENT SHALL HAVE THE MANUFACTURERS NAME ADDRESS AND CATALOG NUMBER ON A PLATE SECURELY AFFIXED IN A CONSPICUOUS PLACE. THE NAMEPLATE OF A DISTRIBUTING AGENT WILL NOT BE ACCEPTED. ALL PIECES OF EQUIPMENT, VALVES, STARTERS, DISCONNECTS, AND ALL PNEUMATIC AND ELECTRIC CONTROL INSTRUMENTS AND DEVICES SHALL BE IDENTIFIED WITH 1/4" HIGH BLACK LAMINATED PLATE CHARACTERS, WITH 3/16" HIGH WHITE LAMINATED LETTERS. SIMILAR AND LIKE EQUIPMENT SHALL BE DESIGNATED WITH NUMERICAL SUFFIX (EXAMPLE: THERMOSTAT 1). THE NAMEPLATE IDENTIFICATIONS SHALL CONFORM WITH ITEMS APPEARING ON DIAGRAMS. PROVIDE A LABEL FOR THE MECHANICAL SYSTEM STATING (NAME, ADDRESS AND PHONE NUMBER OF CONTRACTOR), LETTERS SHALL BE 1/4" HIGH AND LOCATED IN A CONSPICUOUS PLACE NEAR THE HVAC EQUIPMENT.

1. EXCAUTION

1. INSTALLATION AND WORKMANSHIP

THE WORK SHALL BE PERFORMED BY QUALIFIED MECHANICS. ALL MATERIALS, APPARATUS AND EQUIPMENT SHALL BE INSTALLED IN NEAT, WORKMANLIKE MANNER. MATERIALS, SERVICES OR EQUIPMENT WHICH, IN THE OPINION OF THE ARCHITECT-ENGINEER, IS IMPROPERLY INSTALLED SHALL BE REMOVED AND REINSTALLED IN AN APPROVED MANNER AT NO ADDITIONAL COST TO THE OWNER. THE WORK SHALL BE COORDINATED WITH THE WORK OF OTHER TRADES, WHERE THE WORK IS DEPENDENT UPON WORK OF OTHER TRADES OR WORK ALREADY IN PLACE. SUCH OTHER WORK AND WORK IN PLACE SHALL BE EXAMINED AND SHALL BE IN PROPER CONDITION AND STATE OF COMPLETION BEFORE CONTINUING THE INSTALLATION. THE INSTALLATION OF WORK SHALL, IN GENERAL, BE AS HIGH AS POSSIBLE AND LOCATED IN ACCORDANCE WITH THE DRAWINGS. DUCTWORK INDICATED SHALL BE FOLLOWED AS ACCURATELY AS POSSIBLE. ANY NECESSARY DEVIATIONS SHALL BE CALLED TO THE ATTENTION OF THE ARCHITECT-ENGINEER. PROVIDE DRAWINGS SHOWING PROPOSED CHANGES. APPROVAL IS REQUIRED BEFORE CHANGES SHALL TAKE EFFECT.

1. CUTTING AND PATCHING

CALCULATE WITH RETAINING CURBS, CHANNELS, HANGER RODS, ETC., NECESSARY FOR THE INSTALLATION OF WORK.

HANGERS SHALL BE FASTENED TO BUILDING STEEL, CONCRETE, OR MASONRY, BUT NOT TO PIPING. HANGING FROM METAL DECK IS NOT PERMITTED. HANGERS MUST BE ATTACHED TO UPPER CHORD OR BAR JOIST, WHERE INTERFERENCES OCCUR, AND IN ORDER TO SUPPORT DUCTWORK OR PIPING, INSTALL TRAPEZIE TYPE HANGERS OR SUPPORTS WHICH SHALL BE LOCATED WHERE THEY DO NOT INTERFERE WITH ACCESS TO FIVE DAMPERS, VALVES, AND OTHER EQUIPMENT. HANGER TYPES AND INSTALLATION METHODS ARE ALSO SUBJECT TO LANDLORD CRITERIA.

1. WATERPROOFING

DO NOT CUT OR PENETRATE WATERPROOFED SURFACES, OR WATERPROOFING MEMBRANES, WITHOUT FIRST MAKING ARRANGEMENTS FOR REPAIR BY A METHOD APPROVED BY ARCHITECT-ENGINEER.

PROVIDE ALL NECESSARY FLASHING AND COUNTERFLASHING TO MAINTAIN THE WATERPROOFING INTEGRITY OF THIS BUILDING AS REQUIRED BY THE INSTALLATION OR REMOVAL OF PIPES, DUCTS, LOUVERS, CONDUIT, AND EQUIPMENT. PROVIDE EQUIPMENT CURBS AND DUNNAGE STEEL, AS REQUIRED.

1. ELECTRICAL WORK

POWER WIRING FROM PANELS TO MOTOR CONTROLLERS AND FROM CONTROLLERS TO MOTORS IS SPECIFIED IN DIVISION 16. MOTOR STARTERS NOT SPECIFIED TO BE FURNISHED WITH THE MOTORS FROM THE FACTORY ARE SPECIFIED IN DIVISION 16. SUBMIT WIRING DIAGRAMS FOR APPROVAL AND FURNISH APPROVED DIAGRAMS TO THE ELECTRICAL CONTRACTOR FOR COORDINATION. ELECTRICAL CONTROL WIRING FOR CONNECTION OF TEMPERATURE CONTROLLERS, PUSH BUTTONS, INTERLOCKS IN MOTOR CONTROLLERS, AND LIKE ITEMS IS SPECIFIED IN THE CONTROL SECTIONS (S) IN THIS DIVISION. FURNISH ALL EQUIPMENT WITH COMPLETE INTERNAL CONTROL WIRING. ELECTRICAL WORK SPECIFIED IN THIS DIVISION SHALL CONFORM TO APPLICABLE PROVISIONS OF DIVISION 16. ALL CONTROL WIRING SHALL BE IN CONDUIT. PROVIDE MOTORS CONFORMING TO CHARACTERISTICS SHOWN ON ELECTRICAL DRAWINGS.

1. ACCESS DOORS (ACCESS PANELS)

PROVIDE ACCESS REQUIRED FOR MAINTENANCE, ADJUSTMENT, REMOVAL, AND REPAIR OF VALVES, CONTROLS, DAMPERS, EQUIPMENT AND LIKE ITEMS. PROVIDE ACCESS DOORS (ACCESS PANELS) CONFORMING TO REQUIREMENTS OF DIVISION 8 SPECIFICATIONS. PANELS SHALL BE LOCATED TO MAKE ALL ITEMS EASILY ACCESSIBLE.

1. CLEAN UP

REFER TO GENERAL CONDITIONS FOR CLEANUP. CLEAN ALL MATERIALS AND EQUIPMENT OF DIRT, DUST, PAINT, SPOTS AND STAINS, SOIL MARKS AND OTHER FOREIGN MATTER, OPERATING AS INTENDED.

1. FINAL INSPECTION

GIVE NOTICE TO THE ARCHITECT-ENGINEER THAT THE WORK IS READY FOR FINAL INSPECTION.

1. SUBMIT TEST AND BALANCE REPORT AND COMPLETE REQUIREMENTS AS NOTED.
2. SUBMIT LETTER FROM CONTROL MANUFACTURER CERTIFYING THAT CONTROLS HAVE BEEN CHECKED FOR OPERATION AND CALIBRATION, AND THAT THE SYSTEM IS OPERATING AS INTENDED.

FURNISH NECESSARY MECHANICS TO OPERATE SYSTEM, MAKE NECESSARY ADJUSTMENTS AND ASSIST WITH FINAL INSPECTION.

NECESSARY BY FIELD CONDITIONS, APPROVED EQUIPMENT SUBSTITUTIONS, AND CONTRACTORS COORDINATION WITH OTHER TRADES.

AT COMPLETION OF THE PROJECT AND BEFORE FINAL APPROVAL, MAKE ANY FINAL CORRECTIONS TO DRAWINGS AND CERTIFY THE ACCURACY OF EACH PRINT BY SIGNATURE THEREON. A SET OF REPRODUCIBLE DRAWINGS ALONG WITH ONE SET OF BLUEPRINTS OF THE MOST RECENT SET OF DRAWINGS WITH TEMPERATURE CONTROL DRAWINGS INCLUDED SHALL BE DELIVERED TO THE ARCHITECT UPON COMPLETION OF THE WORK AND PRIOR TO FINAL ACCEPTANCE OF THE PROJECT.

1. DISCREPANCIES OR DOCUMENTS

DRAWINGS, PLANS, SPECIFICATIONS, AND DETAILS ARE DIAGRAMMATIC AND INDICATE THE GENERAL LOCATION AND INTENT OF THE MECHANICAL SYSTEMS. WHERE DRAWINGS, EXISTING SITE CONDITIONS, SPECIFICATIONS OR OTHER TRADES CONFLICT OR ARE UNCLEAR, ADVISE THE ARCHITECT-ENGINEER IN WRITING, OF VARIATIONS TO CONTRACT DOCUMENTS PRIOR TO SUBMISSION OF BID. OTHERWISE, ARCHITECT-ENGINEERS INTERPRETATION OF CONTRACT DOCUMENTS OR CONDITIONS SHALL BE FINAL WITH NO ADDITIONAL COMPENSATION PERMITTED.

1. PHASING REQUIREMENTS

INCLUDE IN BID ALL NECESSARY SERVICE REQUIRED TO KEEP THE OPERATING PHASE OF THE PROJECTS HVAC, PLUMBING AND SPRINKLER SERVICE IN OPERATION. IF APPLICABLE, SCHEDULE IN WRITING WITH ARCHITECT ONE WEEK PRIOR TO ANY SHUT DOWN OF THE HVAC, PLUMBING OR FIRE PROTECTION SYSTEMS.

1. DEMOLITION



307B SW Market St., Lee's Summit, Missouri 6403 | 816.269.2270 |
www.collinswebbarchitect.com

RECEE NICHOLS TENANT IMPROVEMENTS
230 SW MAIN ST.
LEE'S SUMMIT, MO 64063
PERMIT DOCUMENTS

COPYRIGHT © BY
COLLINS WEBB
ARCHITECTURE, LLC
REVISION DATES:



PROFESSIONAL SEAL
P101
ISSUE DATE: 01 JUNE, 2022
COLLINS WEBB #: 22046

PLUMBING NOTES,
SYMBOLS &
ABBREVIATIONS

GENERAL PLUMBING NOTES	
1.	ALL WORK SHALL BE IN CONFORMANCE WITH ALL APPLICABLE NATIONAL, STATE, AND LOCAL CODES AND AUTHORITIES HAVING JURISDICTION.
2.	PROVIDE TO OWNER A COPY OF ALL REPORTS AND APPROVAL CERTIFICATES FROM LOCAL AND STATE INSPECTIONS AND ALL PLUMBING SYSTEMS EQUIPMENT MANUALS INCLUDING WARRANTIES.
3.	COORDINATE THE COMPLETE INSTALLATION OF SYSTEMS TO AVOID CONFLICT WITH OTHER TRADES.
4.	COORDINATE ALL ABOVE SLAB AND UNDER SLAB SANITARY, AND WATER PIPING SYSTEMS TO AVOID CONFLICT WITH ALL OTHER TRADES SYSTEMS, AND COLUMN FOOTINGS. ALL SOIL AND WASTE PIPING SHALL BE GRADED TO A UNIFORM SLOPE OF NOT LESS THAN 1/8" PER FOOT FOR PIPING 4" OR LARGER, AND NOT LESS THAN 1/4" PER FOOT FOR PIPING 3" OR SMALLER.
5.	COORDINATE ALL FLOOR DRAINS, CLEANOUTS, AND FLOOR MOUNTED FIXTURES WITH FINISHED FLOOR SLAB ELEVATION TO ENSURE THEY ARE INSTALLED PLUMB AND FLUSH WITHOUT CRACKS, RISE IN THE SLAB, OR VOIDS AROUND GRATES OR TOPS. ALL CLEANOUTS SHALL BE INSTALLED ALONG MAINS AT 5'-0" DISTANCE MAXIMUM. ALL FLOOR AND WALL CLEANOUTS SHALL BE ACCESSIBLE FOR MAINTENANCE AND NOT INSTALLED BENEATH EQUIPMENT. ANY DRAIN GRATES THAT ARE DAMAGED AS A RESULT OF OTHER CONSTRUCTION PRIOR TO RELEASE OF THE BUILDING TO THE OWNER SHALL BE REPLACED WITH LIKE GRATE AT NO EXPENSE OF THE OWNER.
6.	ALL EXPOSED PIPES PENETRATING FINISHED WALLS SHALL BE EQUIPPED WITH WALL ESCUTCHEONS.
7.	PROVIDE TRAP AND SEAL PRIMERS ON ALL FLOOR DRAINS IF REQUIRED BY CODE OR OWNER.
8.	PLUMBING VENTS THROUGH THE ROOF ARE LOCATED AT A MINIMUM OF 5'-0" FROM BUILDING PARAPETS AND 10'-0" FROM FRESH AIR INTAKES AND AS REQUIRED TO MEET LOCAL CODES.
9.	ALL SHUT-OFF OR BALANCING VALVES TO PLUMBING ROUTED IN PIPE CHASES SHALL BE ACCESSIBLE FROM CEILING AREA OR ACCESS DOORS PROVIDED IN WALL.
10.	PROVIDE FINAL CONNECTIONS FOR ALL EQUIPMENT IN ACCORDANCE WITH MANUFACTURERS INSTRUCTIONS. PROVIDE ALL REQUIRED SHUT-OFFS, BACKFLOW PREVENTERS, PRESSURE REGULATORS, AND CONDENSATE DRAINS AS REQUIRED BY LOCAL CODES FOR COMPLETE EQUIPMENT INSTALLATION. CONSULT EQUIPMENT SUPPLIER OR OWNER FOR ADDITIONAL FINAL CONNECTION REQUIREMENTS NOT SHOWN ON THESE DRAWINGS.
11.	CONTRACTOR TO FULLY INVESTIGATE ALL EXISTING PIPING TO REMAIN TO INSURE EXISTING PIPING IS IN GOOD REPAIR. IF ANY EXISTING PIPING IS FOUND TO BE DAMAGED REPLACE WITH LIKE.

PLUMBING ABBREVIATIONS			
AD	AREA DRAIN, ACCESS DOOR	IE	INVERT ELEVATION
AFC	ABOVE FINISH CEILING	LP	LIQUIFIED PETROLEUM
AFG	ABOVE FINISH GRADE	MBH	1000 BTU PER HOUR
AHU	AIR HANDLING UNIT	NA	NOT APPLICABLE
BFP	BACKFLOW PREVENTER	ORD	OVERFLOW ROOF DRAIN
BOP	BOTTOM OF PIPE	OST	STORM OVERFLOW
BOS	BOTTOM OF STRUCTURE	PD	PUMP DISCHARGE
CD	CONDENSATE	PIV	POST INDICATOR VALVE
CO	CLEANOUT	PRV	PRESSURE REDUCING VALVE
CW	DOMESTIC COLD WATER	REV	REVISION
DD	DECK DRAIN	RPM	REVOLUTIONS PER MINUTE
DN	DOWN	RTU	ROOF TOP UNIT
ETR	EXISTING TO REMAIN	SAN	SANITARY
EW	ELECTRIC WATER COOLER	SCW	SOFT DOMESTIC COLD WATER
FCO	FLOOR CLEANOUT	SHW	SOFT DOMESTIC HOT WATER
FFA	FROM FLOOR ABOVE	SHWR	SOFT RECIRC. HOT WATER
FP	FIRE PROTECTION	ST	STORM
FS	FLOOR SINK	TFA	TO FLOOR ABOVE
G	GAS (NATURAL)	TFB	TO FLOOR BELOW
GCO	GRADE CLEANOUT	TW	TEMPERED WATER
GPM	GALLONS PER MINUTE	UH	UNIT HEATER
HS	HOSE BIBB	V	VENT PIPE
HW	DOMESTIC HOT WATER	VTR	VENT THROUGH ROOF
HWR	HOT WATER RETURN	WCO	WALL CLEANOUT
HWS	HOT WATER SUPPLY	WH	WALL HYDRANT

WATER HAMMER ARRESTOR SCHEDULE							
SHOCK ARRESTORS/SHOCK ABSORBERS/WATER HAMMER ARRESTERS SELECTION TABLES (SLOUX CHIEF 650 SERIES ARRESTER MODEL NUMBERS USED AS GUIDE. OTHER MANUFACTURERS ARRESTERS ARE ACCEPTABLE).							
REFER TO MANUFACTURER'S INSTALLATION RECOMMENDATIONS FOR LOCATIONS OF SHOCK ARRESTERS.							
TABLE 1							
THIS TABLE INDICATES THE FIXTURE UNIT WEIGHTS FOR MOST POPULAR PLUMBING FIXTURES. CERTAIN LOCAL CODES MAY VARY AND SHOULD BE REVIEWED PRIOR TO USING TABLE 1.							
FIXTURE	TYPE OF SUPPLY CONTROL	WEIGHT IN FIXTURE UNITS					
		PUBLIC		PRIVATE			
		C.W.	H.W.	C.W.	H.W.		
WATER CLOSET	FLUSH VALVE	10	-	6	-		
WATER CLOSET	FLUSH TANK	5	-	3	-		
PEDESTAL URINAL	FLUSH VALVE	10	-	-	-		
STALL OR WALL URINAL	FLUSH VALVE	5	-	-	-		
STALL OR WALL URINAL	FLUSH TANK	3	-	-	-		
LAVATORY	FAUCET	1 1/2	1 1/2	1	1		
BATHTUB	FAUCET	2	3	1 1/2	1 1/2		
SHOWER HEAD	MIXING VALVE	2	3	1	2		
BATHROOM GROUP	FLUSH VALVE CLOSET	-	-	8	3		
BATHROOM GROUP	FLUSH TANK CLOSET	-	-	6	3		
SEPARATE SHOWER	MIXING VALVE	-	-	1	2		
SERVICE SINK	FAUCET	3	3	-	-		
LAUNDRY TUBS (1-3)	FAUCET	-	-	3	3		
COMBINATION FIXTURE	FAUCET	-	-	3	3		
TABLE 2							
THIS TABLE INDICATES FIXTURE UNIT RATINGS FOR P.D.I. CERTIFIED WATER HAMMER ARRESTER CATEGORIES AND THE CORRESPONDING SMITH-HYDROTROL FOR EACH CATEGORY. WHERE SEVERAL FIXTURES ARE INSTALLED IN A BRANCH USUALLY ONLY ONE FIXTURE VALVE AT A TIME WILL BE CLOSED. TABLE 2 TAKES INTO CONSIDERATION OTHER DESIGN FACTORS INCLUDING THE SIMULTANEOUS USAGE OF ONE OR MORE FIXTURES, PIPE SIZE, LENGTH, FLOW PRESSURE AND VELOCITY. THEREFORE, THIS METHOD OFFERS A SIMPLE FAST DETERMINATION OF THE PROPER SIZE WATER HAMMER ARRESTER FOR A GIVEN BATTERY OF PLUMBING FIXTURES.							
P.D.I. SYMBOLS	A	B	C	D	E	F	
	HYDRARESTER	652	653	654	655	656	657
FIXTURE UNIT RATING	1-11	12-32	33-60	61-113	114-154	155-330	
NOTE: WHEN WATER PRESSURE IN LINE EXCEEDS 65psi, SPECIFY THE NEXT LARGER HYDROTROL.							
▲ PLUMBING AND DRAINAGE INSTITUTE ESTABLISHED THESE SIZE SYMBOLS TO CORRESPOND TO THOSE UNITS COVERED BY THE CERTIFICATION AND TESTING PROGRAM DESCRIBED IN P.D.I. STANDARD MANUAL WH-201.							

PLUMBING SYMBOLS			
SYMBOL	DESCRIPTION	SYMBOL	DESCRIPTION
	GATE VALVE		FLOOR DRAIN / AREA DRAIN
	CHECK VALVE		FLOOR SINK
	PRESSURE		ROOF DRAIN
	SOLENOID VALVE		OVERFLOW ROOF DRAIN
	GLOBE VALVE (STRAIGHT PATTERN)		HOT WATER RECIRCULATION PUMP
	BUTTERFLY VALVE		PLUMBING VENT THRU ROOF
	BALL VALVE		POINT OF CONNECTION (CONNECT NEW TO EXISTING)
	GAS COOK		PLUMBING EQUIPMENT DESIGNATION
	PLUG VALVE		PLUMBING RISER OR DETAIL DESIGNATION
	FLOOR CLEAN OUT		SANITARY SEWER PIPING
	WALL CLEAN OUT		STORM SEWER PIPING
	CLEAN OUT		VENT PIPING
	HOSE BIBB		COLD WATER PIPING
	FREEZE PROOF WALL HYDRANT		HOT WATER PIPING
	ELBOW DOWN		HOT WATER RECIRCULATING PIPING
	ELBOW UP		FILTERED WATER PIPING
	TEE UP		GAS PIPING
	TEE DOWN		CONDENSATE PIPING
	STRAINER		
	UNION		
	CAP		

PLUMBING FIXTURE MINIMUM CONNECTION SCHEDULE					
DESIGNATION	FIXTURE	C.W.	H.W.	DRAIN	VENT
WC	WATER CLOSET	1"	-	4"	2"
UR	URINAL	3/4"	-	2"	2"
LAV.	LAVATORY	1/2"	1/2"	2"	2"
EW/COF	ELECTRIC WATER COOLER/DRINKING FOUNTAIN	1/2"	-	2"	2"
MB/SS	MOP BASIN/SERVICE SINK	1/2"	1/2"	3"	2"
SHBT	SHOWER/BATHTUB	1/2"	1/2"	2"	2"
SK	SINK	1/2"	1/2"	2"	2"
GENERAL NOTES:					
1. PITCH ALL DRAINAGE PIPING 3" AND LARGER AT 1/8" PER FOOT MINIMUM UNLESS OTHERWISE NOTED. PITCH ALL DRAINAGE PIPING 2-1/2" AND SMALLER AT 1/4" PER FOOT.					
2. ALL UNDERGROUND DRAINAGE PIPING SHALL BE A MINIMUM OF 3" IN SIZE.					
3. PROVIDE TRAP PRIMER UNITS FOR ALL FLOOR DRAINS.					
4. VERIFY/COORDINATE LOCATIONS OF ALL FIXTURES, DRAIN, ETC. WITH ARCHITECT PRIOR TO ROUGH-IN.					

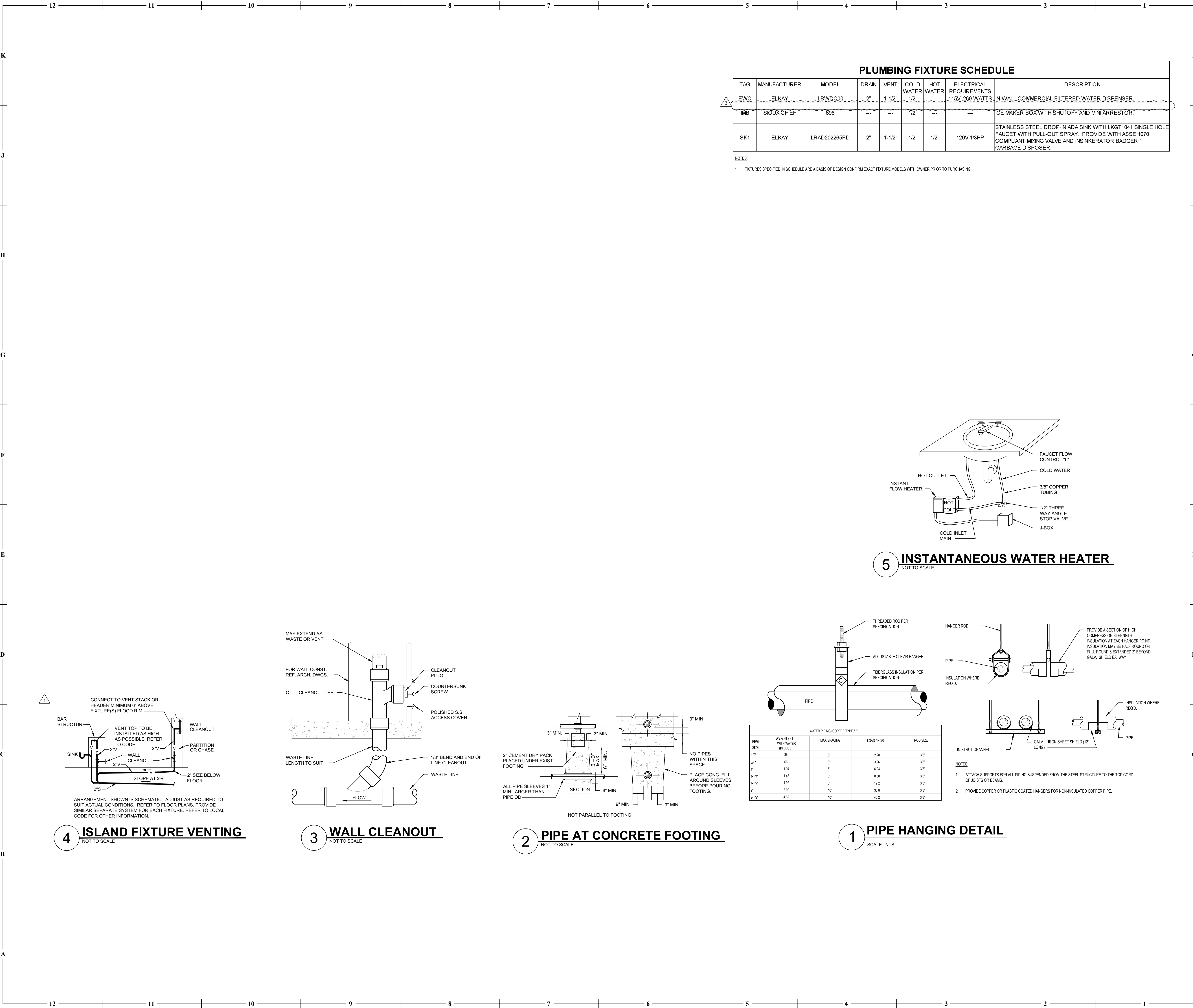

PLUMBING FIXTURE SCHEDULE								
TAG	MANUFACTURER	MODEL	DRAIN	VENT	COLD WATER	HOT WATER	ELECTRICAL REQUIREMENTS	DESCRIPTION
EWC	ELKAY	LBWDC00	2"	1-1/2"	1/2"	---	115V, 260 WATTS	IN-WALL COMMERCIAL FILTERED WATER DISPENSER
IMB	SIOUX CHIEF	696	---	---	1/2"	---	---	ICE MAKER BOX WITH SHUTOFF AND MINI ARRESTOR
SK1	ELKAY	LRAD202265PD	2"	1-1/2"	1/2"	1/2"	120V 1/3HP	STAINLESS STEEL DROP-IN ADA SINK WITH LKGT1041 SINGLE HOLE FAUCET WITH PULL-OUT SPRAY. PROVIDE WITH ASSE 1070 COMPLIANT MIXING VALVE AND INSINKERATOR BADGER 1 GARBAGE DISPOSER.

NOTES:
1. FIXTURES SPECIFIED IN SCHEDULE ARE A BASIS OF DESIGN. CONFIRM EXACT FIXTURE MODELS WITH OWNER PRIOR TO PURCHASING.

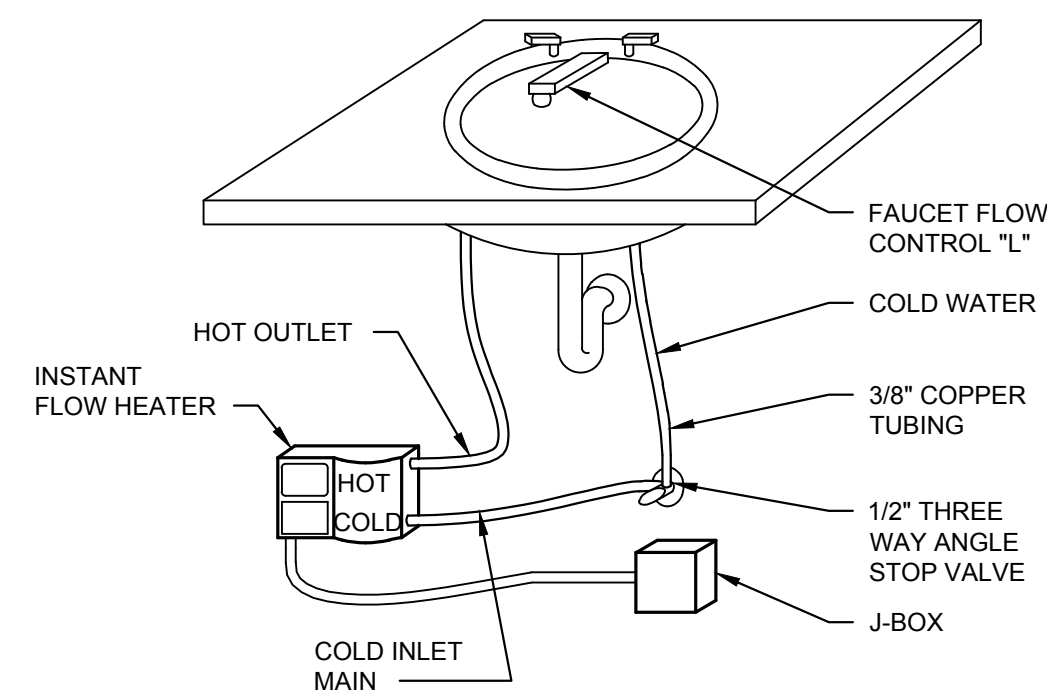

5 INSTANTANEOUS WATER HEATER
NOT TO SCALE

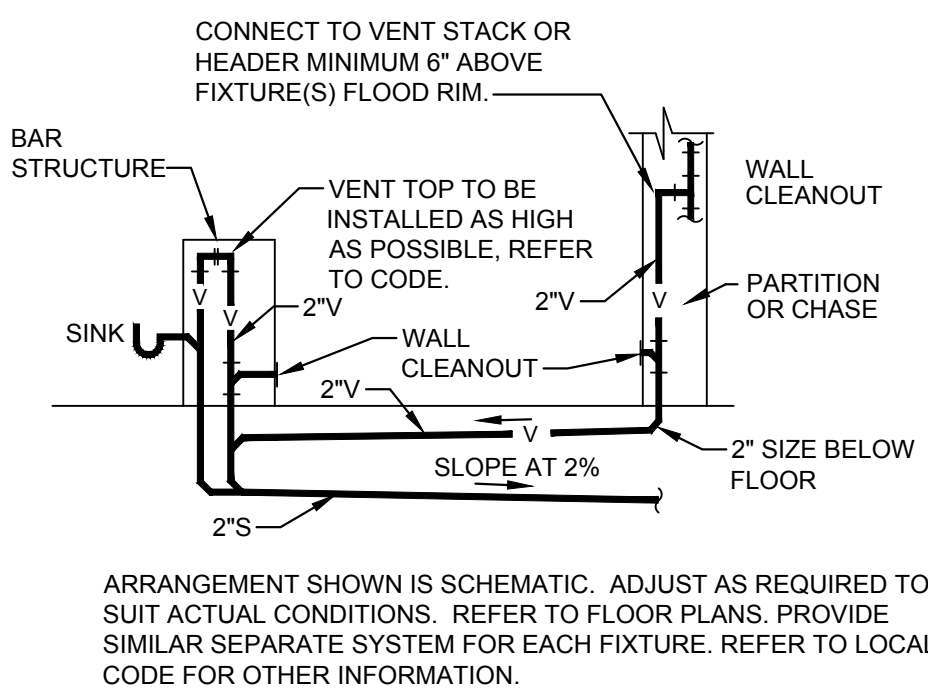

4 ISLAND FIXTURE VENTING
NOT TO SCALE

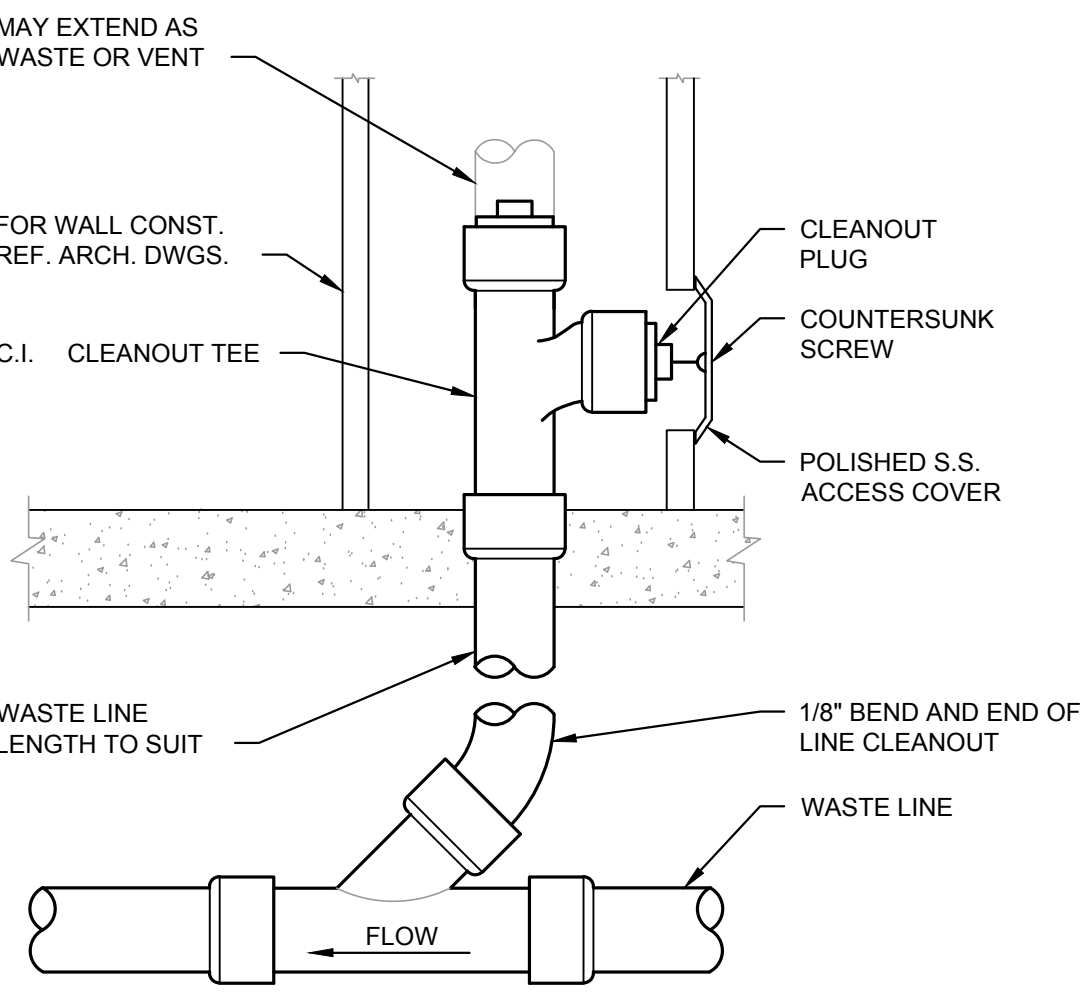

3 WALL CLEANOUT
NOT TO SCALE

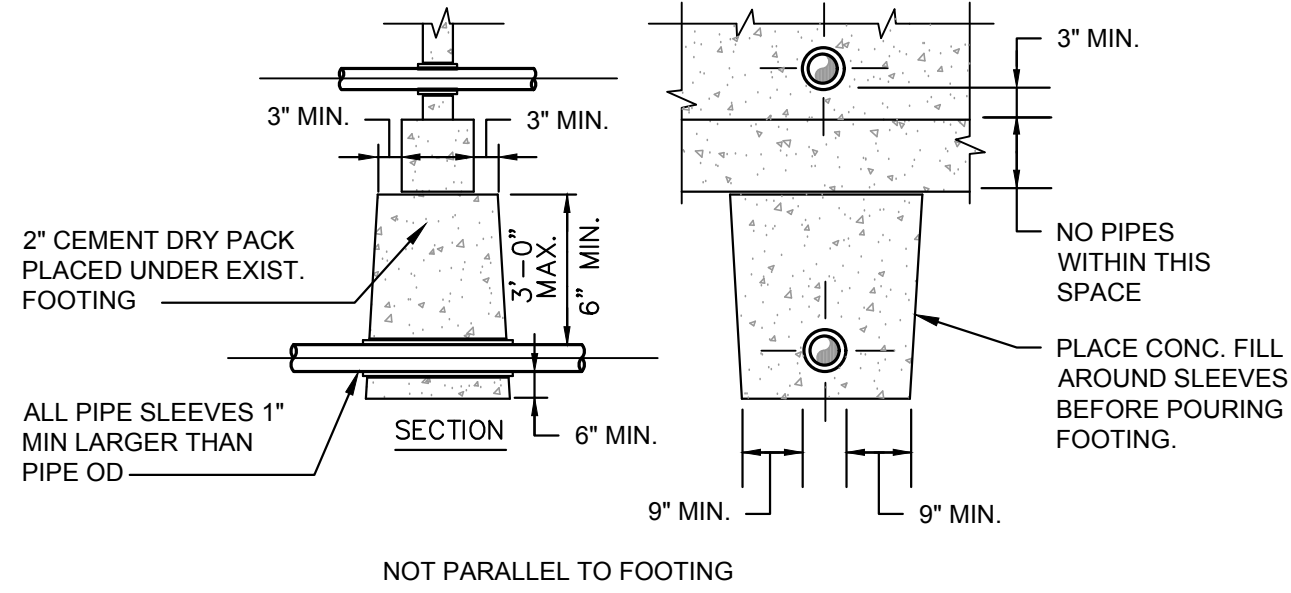

2 PIPE AT CONCRETE FOOTING
NOT TO SCALE

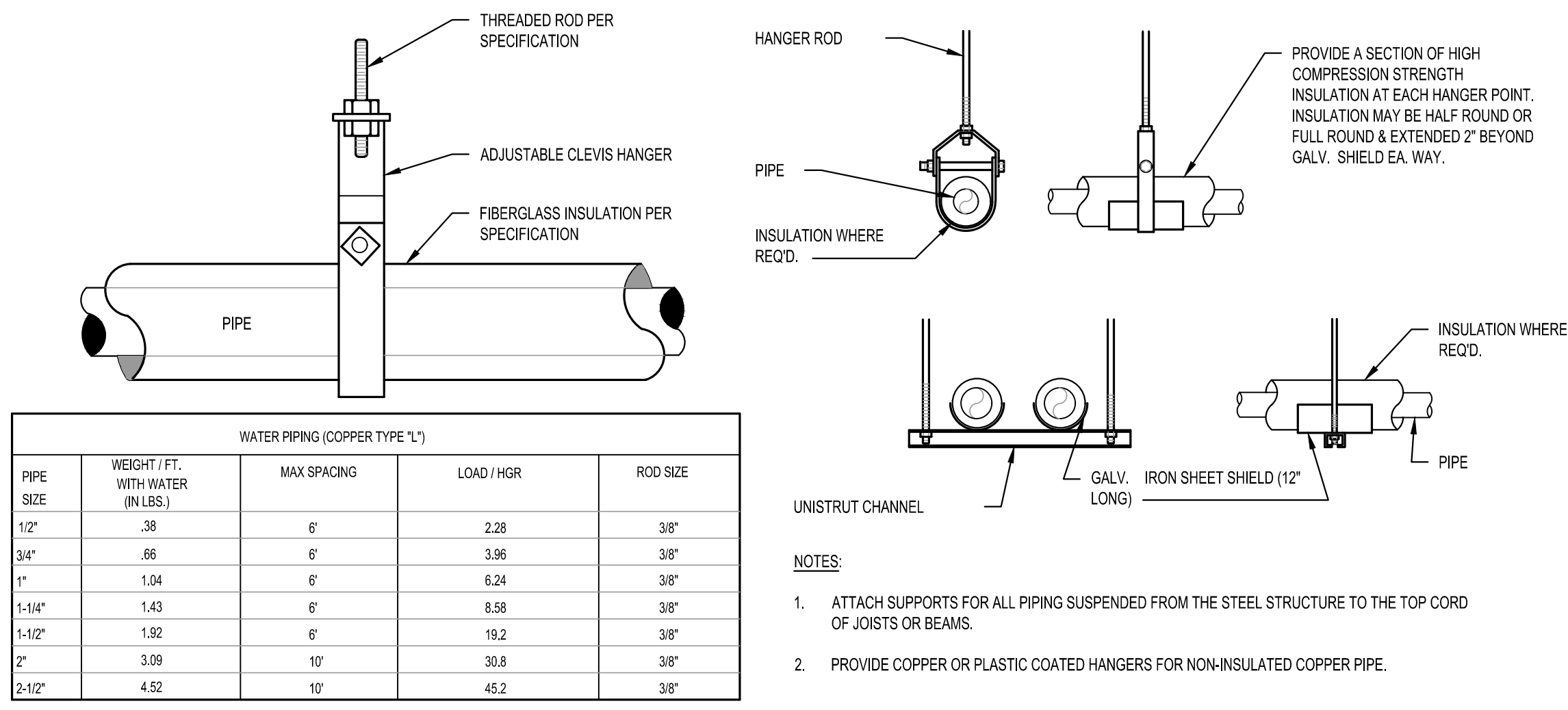

1 PIPE HANGING DETAIL
SCALE: NTS



REECE NICHOLS TENANT IMPROVEMENTS

307B SW Market St., Lee's Summit, Missouri 64063 | 816.249.2270 | www.collinswebb.com

PERMIT DOCUMENTS

230 SW MAIN ST.
LEE'S SUMMIT, MO 64063

COPYRIGHT © BY
COLLINS WEBB
ARCHITECTURE, LLC

REVISION DATES:
3 CITY COMMENTS 06.21.22
3 ASI 02 08.02.22

PROFESSIONAL SEAL

P102

ISSUE DATE: 01 JUNE, 2022
COLLINS WEBB #: 22046

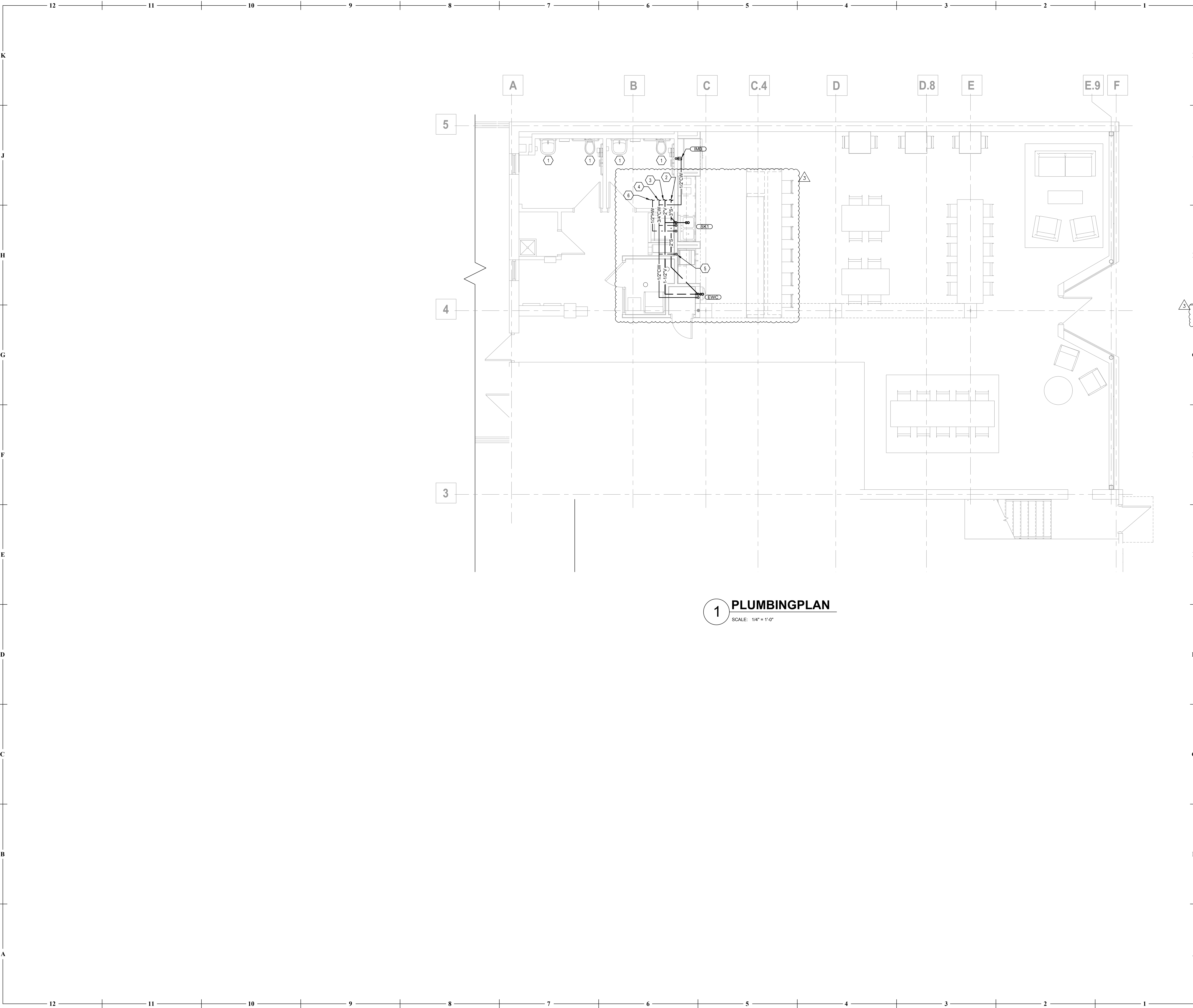

- GENERAL NOTES**
(NOT ALL NOTES APPLY)
- REFERENCE SHEET P101 FOR GENERAL NOTES, SYMBOLS, AND ABBREVIATIONS
 - ALL SHUT-OFF OR BALANCING VALVES TO PLUMBING ROUTED IN PIPE CHASES SHALL BE ACCESSIBLE FROM CEILING AREA OR ACCESS DOORS PROVIDED IN WALL
 - ALL EXPOSED PIPES PENETRATING FINISHED WALLS SHALL BE EQUIPPED WITH WALL ESCUTCHEONS
 - PROVIDE FINAL CONNECTIONS FOR ALL EQUIPMENT SPECIFIED IN PLUMBING FIXTURES AND EQUIPMENT SCHEDULES ON THESE CONSTRUCTION DOCUMENTS IN ACCORDANCE WITH MANUFACTURERS' INSTRUCTIONS. PROVIDE ALL REQUIRED SHUT-OFFS, BACKFLOW PREVENTERS, PRESSURE REGULATORS, AND CONDENSATE DRAINS INDICATED ON PLUMBING SCHEDULES AND AS REQUIRED BY LOCAL CODES FOR COMPLETE EQUIPMENT INSTALLATION. CONSULT EQUIPMENT SUPPLIER OR OWNER FOR ADDITIONAL FINAL CONNECTION REQUIREMENTS NOT SHOWN ON THESE DRAWINGS.
- KEYED NOTES:**
1. EXISTING PLUMBING FIXTURE TO REMAIN.

2. CONNECT NEW SANITARY PIPING INTO EXISTING SANITARY PIPING IN THIS AREA. FIELD VERIFY EXACT CONNECTION POINT, LINE SIZE, MATERIAL, AND AVAILABLE INVERT.

3. CONNECT NEW VENT PIPING INTO EXISTING VENT PIPING IN THIS AREA. FIELD VERIFY EXACT CONNECTION POINT, LINE SIZE, AND MATERIAL.

4. CONNECT NEW COLD WATER PIPING INTO EXISTING COLD WATER PIPING IN THIS AREA. FIELD VERIFY EXACT CONNECTION POINT, LINE SIZE, AND MATERIAL.

5. ROUTE 1/2" CW DOWN IN WALL, TURN PIPING OUT OF WALL AND TERMINATE WITH SHUTOFF VALVE FOR CONNECTION TO COFFEE MAKER.

6. CONNECT NEW HOT WATER PIPING INTO EXISTING HOT WATER PIPING IN THIS AREA. FIELD VERIFY EXACT CONNECTION POINT, LINE SIZE, AND MATERIAL.
- # REECE NICHOLS TENANT IMPROVEMENTS
- 230 SW MAIN ST.
LEE'S SUMMIT, MO 64063
- COPYRIGHT © BY
COLLINS WEBB
ARCHITECTURE, LLC
- REVISION DATES:
- 3 ASI 02 08.02.22
-
- PROFESSIONAL SEAL
- P201**
ISSUE DATE: 01 JUNE, 2022
COLLINS WEBB #: 22046
- PLUMBING PLAN
-
- 307B SW Market St., Lee's Summit, Missouri 64063 | 816.249.2270 | www.collinswebb.com
- PERMIT DOCUMENTS



307B SW Market St., Lee's Summit, Missouri 64033 | 816.249.2270 |
www.collinswebbarchitect.com

COPYRIGHT © BY
COLLINS WEBB
ARCHITECTURE, LLC
REVISION DATES:

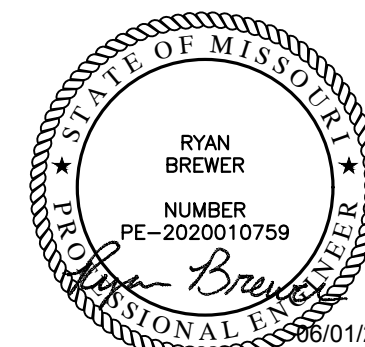

PROFESSIONAL SEAL

P301

ISSUE DATE: 01 JUNE, 2022
COLLINS WEBB #: 22046

PLUMBING
SPECIFICATIONS

15400 - PLUMBING WORK

DESCRIPTION
ALL PLUMBING AND ASSOCIATED WORK IN DIVISION 15 IS GOVERNED BY THIS SECTION. PROVIDE LABOR AND MATERIALS NECESSARY TO PROVIDE THE WORK AS SHOWN ON THE DRAWINGS AND SPECIFIED HEREIN. REFER TO OTHER DIVISIONS FOR CONTINUATION OF EXTERIOR AND ALLIED WORK.

QUALITY ASSURANCE
OBTAIN AND PAY FOR ALL PERMITS, INSPECTIONS AND CONNECTION FEES REQUIRED BY GOVERNING BODIES IN CONNECTION WITH THE WORK. DELIVER CERTIFICATES OF INSPECTION TO THE OWNER'S REPRESENTATIVE. ALL WORK SHALL COMPLY WITH GOVERNING CODES, ORDINANCES, AND REGULATIONS OF CITY, COUNTY AND STATE.

SUBMITTALS
SHOP DRAWINGS: SUBMIT MATERIALS, PRODUCTS, EQUIPMENT AND SYSTEMS AS SPECIFIED UNDER EACH PLUMBING SECTION IN THIS DIVISION IN ACCORDANCE WITH THE GENERAL CONDITIONS. SHOW PIPE SIZES, LOCATION, SLOPES OF HORIZONTAL RUNS, FITTINGS, VALVES, METERS, GAGES AND CONNECTIONS.

PRODUCT DATA: SUBMIT ON MATERIALS, FIXTURES, AND EQUIPMENT UNLESS OTHERWISE SPECIFIED OR ACKNOWLEDGED IN WRITING.

SAMPLES: SUBMIT WHEN SPECIFIED OR REQUESTED.

RECORD DOCUMENTS
REFER TO GENERAL CONDITIONS FOR REQUIREMENTS CONCERNING RECORD DOCUMENTS. ADDITIONAL REQUIREMENTS MAY BE SPECIFIED IN DIVISION 1, UNLESS SEPIAS OF THE DRAWINGS ARE TO BE FURNISHED BY THE ARCHITECT-ENGINEER FOR PREPARATION OF RECORD DRAWINGS. FURNISH OWNER'S REPRESENTATIVE WITH TWO SETS OF ACCURATELY MARKED COPIES OF THE DRAWINGS, INSTEAD OF ONE SET AS REQUIRED BY THE GENERAL CONDITIONS, INDICATING ALL CHANGES FROM ORIGINAL DRAWINGS AS INSTALLED.

PRODUCT HANDLING
PIPE, FIXTURES AND ACCESSORIES SHALL BE PROTECTED FROM DAMAGE IN SHIPMENT, HANDLING, STORAGE AND INSTALLATION. FROM MOISTURE, DIRT AND DEBRIS. PIPE, CLEANOUT AND FLOOR DRAIN OPENINGS SHALL BE TEMPORARILY PLUGGED WITH TEST PLUGS UNTIL FINAL CONNECTIONS ARE MADE.

GUARANTEE AND SERVICE
REFER TO GENERAL CONDITIONS FOR GUARANTEE. WHERE EXTENDED GUARANTEES ARE CALLED FOR, FURNISH THREE COPIES TO BE INSERTED INTO OPERATION AND MAINTENANCE MANUALS.

GENERAL
PLUMBING SYSTEMS SHALL BE PROVIDED COMPLETE. SHOULD A SYSTEM, OR ANY PART THEREOF FAIL TO MEET PERFORMANCE REQUIREMENTS, NECESSARY REPLACEMENTS, ALTERATIONS OR REPAIRS, AS REQUIRED BY THE OWNER'S REPRESENTATIVE, SHALL BE MADE TO BRING PERFORMANCE UP TO SPECIFIED REQUIREMENTS AND ALL BUILDING CONSTRUCTION AND FINISHES DAMAGED OR MARRED BY SUCH REPLACEMENTS, ALTERATIONS OR REPAIRS SHALL BE RESTORED TO PRIOR CONDITION, AT NO ADDITIONAL COST TO THE OWNER.

WHERE MULTIPLE ITEMS OF EQUIPMENT OR MATERIALS ARE REQUIRED THEY SHALL BE THE PRODUCT OF A SINGLE MANUFACTURER.

INSERTS, PIPE SLEEVES, HANGERS, SUPPORTS, FIXTURES, TRIM DRAINS AND ANCHORAGE OF PLUMBING SHALL BE PROVIDED AS SPECIFIED HEREIN, WHERE SUCH ITEMS ARE TO BE SET OR EMBEDDED IN CONCRETE, MASONRY OR SIMILAR WORK, THE ITEMS SHALL BE FURNISHED AND LAYOUT MADE AT THE PROPER TIME FOR THE SETTING OR EMBEDMENT THEREOF SO AS TO CAUSE NO DELAY IN THE WORK.

MANUFACTURER'S NAMES AND CATALOG NUMBERS
SPECIFIED REFERENCES HAVE BEEN MADE TO ONE OR MORE MANUFACTURER'S NAMES AND MODEL OR CATALOG NUMBERS. THIS DOES NOT NECESSARILY INDICATE THAT THE MATERIAL AND EQUIPMENT SPECIFIED IS AN "OFF THE SHELF" ITEM. REQUIREMENTS FOR SPECIFIC FINISHES, MATERIAL, OR OTHER MODIFICATIONS MAY INTRODUCE VARIANCES FROM MANUFACTURER'S STANDARDS. MODIFICATIONS SHALL BE FULLY CONSIDERED.

CHARTS AND TAGS
IN AREAS HAVING VALVES, PROVIDE SINGLE LINE DIAGRAMS FRAMED UNDER GLASS AND MOUNTED ON EQUIPMENT ROOM WALL. THE DIAGRAMS SHALL GIVE NAME, NUMBER DESIGNATION AND LOCATION OF VALVE.

VALVES SHALL BE IDENTIFIED WITH 1/16 INCH THICK WHITE LAMINATED PLASTIC NAMEPLATES WITH 3/16 INCH HIGH BLACK LAMINATED LETTERS. THE NAMEPLATE IDENTIFICATION SHALL COINCIDE WITH ITEMS APPEARING ON DIAGRAMS. ATTACH NAMEPLATES TO VALVES WITH NON-CORROSIVE CHAIN OR WIRE.

ACCESS DOORS
PROVIDE ACCESS DOORS AS INDICATED AND SPECIFIED IN DRAWINGS

INSTALLATION AND WORKMANSHIP
THE WORK SHALL BE INSTALLED IN ACCORDANCE WITH THE MANUFACTURER'S RECOMMENDATIONS. ANY MATERIAL, APPARATUS OR EQUIPMENT WHICH IN THE OPINION OF THE OWNER'S REPRESENTATIVE, IS IMPROPERLY INSTALLED SHALL BE REMOVED AND REINSTALLED IN AN APPROVED MANNER AT NO ADDITIONAL COST TO THE OWNER.

THE LOCATION OF PLUMBING PIPING SHALL BE COORDINATED TO ENSURE THAT IT CLEARS OPENINGS AND STRUCTURAL MEMBERS. THAT PIPING INDICATED AS CONCEALED CAN BE PROPERLY CONCEALED IN WALLS OR PARTITIONS AND THAT IT DOES NOT INTERFERE WITH LIGHTS, DUCTWORK OR EQUIPMENT HAVING FIXED LOCATIONS. MAKE NECESSARY HORIZONTAL OR VERTICAL OFFSETS WITH PIPE FITTINGS TO INSTALL THE SYSTEM IN THE AVAILABLE SPACE. CONCEAL OR INSTALL TIGHT TO STRUCTURE (IF EXPOSED) UNLESS OTHERWISE NOTED.

PIPING SHALL BE EXPOSED IN FINISHED AREAS ONLY WHERE INDICATED OR WITH THE APPROVAL OF THE OWNER'S REPRESENTATIVE.

WHERE DRAIN OR WATER CONNECTIONS NECESSARY TO THE OPERATION OF FIXTURES OR EQUIPMENT ARE NOT SPECIFICALLY SHOWN ON DIAGRAMS, EXTEND NECESSARY BRANCHES TO THE CLOSEST INDICATED BRANCH OR MAIN, AT NO ADDITIONAL COST TO THE OWNER.

EACH FIXTURE, EQUIPMENT DRAIN OR FLOOR DRAIN SHALL BE SEPARATELY TRAPPED UNLESS OTHERWISE INDICATED OR SPECIFIED.

PLUMBING PIPING AND EQUIPMENT SHALL NOT BE FIELD PAINTED, OR PRIMED BEYOND THE DEGREE OF APPLICATION FROM THE FACTORY SOURCE, OR EXCEPT AS REQUIRED BY APPLICABLE CODES AND AUTHORITIES HAVING JURISDICTION.

WATERPROOFING
DO NOT CUT OR PENETRATE WATERPROOFED SURFACES OR WATERPROOFING MEMBRANES WITHOUT FIRST MAKING ARRANGEMENTS FOR REPAIR BY A METHOD APPROVED BY THE OWNER'S REPRESENTATIVE.

ACCESS DOORS
INSTALL AS REQUIRED FOR MAINTENANCE, ADJUSTMENT, REMOVAL AND REPAIR OF VALVES, EQUIPMENT AND LIKE ITEMS. DOORS SHALL BE CONVENIENTLY LOCATED AND OF SUFFICIENT SIZE.

PIPING PROVISIONS FOR FIXTURES AND EQUIPMENT SPECIFIED IN OTHER SECTIONS OR FURNISHED BY THE OWNER
ROUGH IN LOCATIONS SHALL BE DETERMINED FOR SERVICES. PROVIDE ALL NECESSARY PLUMBING SERVICES, ACCESSIBLE VALVES ON PLUMBING BRANCHES AND MAKE ALL FINAL CONNECTIONS.

PLUMBING OPERATION AND MAINTENANCE MANUALS

DESCRIPTION
FURNISH TWO COPIES OF COMPLETE OPERATION AND MAINTENANCE MANUALS TO THE OWNER'S REPRESENTATIVE, FOR APPROVAL AND FOR THE OWNER, ON PLUMBING EQUIPMENT AND SPECIALTIES. THE MANUAL SHALL BE BOUND IN HARD-BACK, THREE-RING LOOSE-LEAF BINDERS.

MANUAL CONTENTS
TITLE SHEET WITH JOB NAME, AND THE NAMES, ADDRESSES AND PHONE NUMBERS OF THE CONTRACTOR, SUBCONTRACTOR, CONTROL, SUBCONTRACTOR, RELATED CONTRACTOR AND MATERIAL AND EQUIPMENT SUPPLIERS.

INDEX OF CONTENTS
TYPEWRITTEN OPERATING INSTRUCTIONS FOR THE OWNER'S PERSONNEL DESCRIBING HOW TO OPERATE EACH PIECE OF EQUIPMENT, AND CAUTION AND WARNING NOTICES.

APPROVED SHOP DRAWINGS, PRODUCT DATA AND PARTS AND MAINTENANCE BOOKLET FOR EACH ITEM OF PLUMBING, EQUIPMENT SPECIFIED IN DIVISION 15.

COPIES OF CERTIFICATES OF INSPECTION, WHERE INSPECTION IS REQUIRED, GUARANTEES, INCLUDING EXTENDED GUARANTEES.

DELIVERY
DELIVER THE MANUALS TO THE OWNER'S REPRESENTATIVE PRIOR TO SUBMITTING APPLICATION FOR FINAL PAYMENT.

PLUMBING PIPING

DESCRIPTION
FURNISH AND INSTALL PLUMBING PIPING WHERE SHOWN ON DRAWINGS AND AS SPECIFIED.

PIPING MATERIALS OPTIONS

1. CAST IRON HUBLESS SANITARY PIPE AND FITTINGS: CISPI STD. 301.
2. CAST IRON SOIL PIPE AND FITTINGS, SERVICE WEIGHT: ASTM A 74.
3. CAST IRON SOIL PIPE AND FITTINGS, EXTRA HEAVY WEIGHT: ASTM A 74.
4. STEEL PIPE: ASTM A 53.
5. MALLEABLE IRON FITTINGS, 150 LB.: ASTM A 197.
6. PIPE THREADS: ANSI B2.1.
7. NIPPLES, PIPE (THREADED): FED. SPEC. WWN-351.
8. COPPER WATER TUBE: ASTM B 88.
9. WROUGHT COPPER AND BRONZE SOLDER-JOINT PRESSURE FITTINGS: ANSI B16.29.
10. WROUGHT COPPER AND WROUGHT COPPER ALLOY SOLDER-JOINT DRAINAGE FITTINGS: ANSI B16.29.
11. CAULKING LEAD: FED. SPEC. QQ-C-40 (2).
12. SHEET LEAD: FED. SPEC. QQ-L-201.
13. SHEET COPPER: ASTM B 152.
14. NO-HUB STAINLESS STEEL COUPLING AND GASKETS: CISPI STD. S-301.
15. WHERE ACCEPTABLE BY LOCAL AUTHORITY HAVING JURISDICTION SOLID WALL ABS PIPING MAY BE USED FOR WASTE PIPING.
- 15.A. PVC/ABS PIPING CANNOT BE USED IN RETURN AIR PLENUM APPLICATION.

JOINTS AND CONNECTIONS OPTIONS

1. CAST IRON, HUB AND SPIGOT: PACKED WITH OAKUM AND FINISHED WITH LEAD NOT LESS THAN 1 INCH DEEP, WELL CAULKED.
2. CAST IRON, NO-HUB: NEOPRENE GASKET AND CORRUGATED 304 STAINLESS STEEL. SHIELD IN CONJUNCTION WITH 4 STAINLESS STEEL CLAMPS FOR 4" AND SMALLER, 6 CLAMPS FOR 5" AND LARGER.
3. BETWEEN LEAD AND BRASS: FERRULES OR SOLDERING NIPPLES WITH WIPED JOINTS 3/8" THICK AND 3/4" EACH SIDE OF JOINTS.
4. SCREWED JOINTS: AMERICAN NATIONAL STANDARD WITH PIPE FREE FROM CUTTING AND BURRS. THREE THREADS EXPOSED MAXIMUM.
5. SOLDERED JOINTS: 80-5 TIN/ANTIMONY SOLDER. SLIP JOINTS: USE FOR PLUMBING TRAP SEALS ON INLET SIDE ONLY.
6. BETWEEN COPPER AND FERROUS MATERIALS: INSULATING DIELECTRIC UNION.
7. FLANGED JOINTS: FURNISH WITH COMPANION FLANGE AND CLOTH INSERTED RUBBER GASKET.
8. FLANGED BOLTS: ASTM A 354 MINIMUM GRADE B0, ALLOY STEEL WITH HEX NUTS IN COMPLIANCE WITH ANSI B16.22 AND STANDARD ROLLED STEEL WASHERS.
9. ASSEMBLY FOR HUBLESS PIPING: AS RECOMMENDED BY THE MANUFACTURER.
10. CHANGES IN PIPE SIZE SHALL BE MADE WITH REDUCERS, INCREASERS OR REDUCING FITTINGS. BUSHINGS WILL NOT BE PERMITTED.

INSTALLATION
BEFORE INSTALLING PIPE IN ANY PART OF THE SYSTEM, THE PIPE SHALL BE CLEANED INSIDE AND MADE FREE OF OIL, DIRT, AND FOREIGN MATTER. PROPERLY ALIGN AND INSTALL IN NEAT ARRANGEMENT, TRUE TO THE LINES OF THE BUILDING. PITCH LINE AT A CONSTANT SLOPE FOR PROPER DRAINAGE.

EXCEPT AS NOTED OTHERWISE ON DRAWINGS, PIPING SHALL BE HELD AS HIGH AS POSSIBLE, BETWEEN STRUCTURES AND THROUGH JOIST WEBBING, WITH DUE REGARD TO CONFLICTS WITH OTHER SYSTEMS AND THEIR REQUIREMENTS FOR SPACE.

PIPING, INCLUDING NO-HUB PIPING, SHALL BE INSTALLED STRAIGHT AND TRUE TO VERTICAL AND HORIZONTAL LINES. DEFLECTION SHALL NOT EXCEED ONE DEGREE, WHEN NECESSARY TO ACHIEVE THIS ALIGNMENT PROVIDE ADDITIONAL HANGERS OR BRACING.

APPLY LUBRICANT TO SCREW JOINT MALE THREADS.

METAL TO BE SOLDERED SHALL BE CLEANED AND FLUXED AS SUITABLE FOR THE SOLDER USED.

NOTCHING OF COPPER TUBING OR PLASTIC PIPING FOR CONNECTIONS WILL NOT BE PERMITTED.

PLUMBING SPECIALTIES

PIPE SLEEVES
SCHEDULE 40 BLACK STEEL, GALVANIZED 26 GAGE STEEL, PROVIDE FOR ALL PIPES THROUGH WALLS AND FLOORS.

ESCUTCHEONS
PROVIDE FOR ALL PIPING THROUGH WALLS, FLOORS AND CEILING WERE PIPING IS EXPOSED TO VIEW IN FINISHED AREA. ESCUTCHEONS SHALL BE CHROMIUM PLATED, TWO PIECE, HINGED WITH SET SCREW.

UNIONS
PROVIDE GROUND JOINT BRASS UNIONS OR FLANGES ON EACH PIPING CONNECTION TO EQUIPMENT.

PROVIDE DIELECTRIC UNIONS BETWEEN COPPER AND STEEL PIPING CONNECTION TO EQUIPMENT.

VACUUM BREAKERS
SHALL CONFORM TO THE REQUIREMENTS OF THE REFERENCED PLUMBING CODE AND SHALL BE PROVIDED FOR HOSE BIBBS, FLUSHMETERS AND ANY FIXTURE OR EQUIPMENT WATER SUPPLY HAVING A THREADED OUTLET.

FLASHING
VENT FLASHING SHALL COMPLY WITH ROOFING MANUFACTURER'S WRITTEN SPECIFICATIONS

CLEANOUTS
CLEANOUTS ON NO-HUB PIPE SHALL BE STANDARD NO-HUB FITTINGS. CLEANOUTS ON CAST IRON HUB AND SPIGOT PIPING, SHALL BE CADMIUM PLATED APPROVED MANUFACTURERS: ZURN, JOSAM OR JONESPEC.

TRAP PRIMERS
PROVIDE WHERE INDICATED ON DRAWINGS. PRECISION PRODUCTS WITH DISTRIBUTION UNIT OR APPROVED EQUAL.

PIPE SLEEVES

1. EXTEND SLEEVE 14 INCH BEYOND FINISHED SURFACE.
2. SET SLEEVE BEFORE POURING CONCRETE.
3. PROVIDE CLEARANCE BETWEEN SLEEVE AND PIPE OR BETWEEN SLEEVE AND INSULATION TO ALLOW FOR PIPE MOVEMENT DUE TO EXPANSION AND CONTRACTION.
4. INSULATION SHALL PASS CONTINUOUS THROUGH THE SLEEVE.
5. CAULK BETWEEN SLEEVE AND PIPE OR SLEEVE AND INSULATION. PREFABRICATED, PRE-INSULATED, "PIPE SHIELDS" WILL BE ACCEPTABLE FOR PIPES PASSING THROUGH FLOORS, EXTERIOR WALLS, FIRE WALLS AND FIRE RESISTIVE WALLS AND PARTITIONS.
6. ESCUTCHEONS: FIT AROUND INSULATION WHERE PRESENT. PROVIDE DEEP ESCUTCHEON PLATES WHERE PIPE SLEEVES EXTEND ABOVE FLOORS.
7. WATER HAMMER ARRESTERS: INSTALL WHERE SHOWN ON DRAWINGS.
8. CLEANOUTS: INSTALL WHERE SHOWN ON DRAWINGS AND AT BASE OF ALL RISERS. PROVIDE ADDITIONAL CLEANOUTS WHERE REQUIRED BY LOCAL CODES AND FOR CONVENIENCE OF TESTING AND ERECTION AT CONTRACTOR'S OPTION.
9. FRAMES AND COVERS SHALL BE FLUSH WITH ADJOINING ARCHITECTURAL FINISH.

PLUMBING VALVES

DESCRIPTION
INSTALL IN ACCESSIBLE LOCATION. VALVES SHALL NOT BE INSTALLED WITH THE STEMS BELOW THE HORIZONTAL POSITION.

VALVES, GATE, 125# UNION BONNET, RISING STEM 3 INCH AND SMALLER.

1. SCREWED: ITT GRINNELL #3080 OR APPROVED EQUAL.
2. SOLDER JOINT: ITT GRINNELL #3080 SJ OR APPROVED EQUAL.

VALVES, BALL (MAY BE USED IN LIEU OF GATE VALVES UP TO 2"); 2" AND SMALLER NIBCO #580; TWO PIECE BRONZE BODY, WITH SCREWED ENDS, CHROME PLATED BRONZE BALL WITH CONVENTIONAL PORT, 400 PSI, BLOW OUT PROOF STEM.

VALVES, GLOBE 150# TEFLOON DISC, UNION BONNET 3 INCH OR SMALLER:

1. SCREWED: ITT GRINNELL #3240 OR APPROVED EQUAL.
2. SOLDER JOINT: ITT GRINNELL #3240 SJ OR APPROVED EQUAL.

VALVES, CHECK 125# REMOVABLE REGRINDABLE DISC A. 3 INCH AND SMALLER, HORIZONTAL:

1. SCREWED: ITT GRINNELL #3300 OR APPROVED EQUAL.
2. SOLDER JOINT: ITT GRINNELL #3300 SJ OR APPROVED EQUAL.

3 INCH AND SMALLER, VERTICAL:

1. FOR SCREWED AND SOLDER JOINT INSTALLATION, SAME AS SECTION A OR APPROVED EQUAL. PROVIDE ADAPTERS FOR SOLDER JOINT CONNECTION. 2.05 HOSE BIBBS A. SEE FIXTURE SCHEDULE ON DRAWINGS. B. PLUG COCKS, 125# BRONZE COCKS. TWO (2) INCH AND SMALLER SHALL BE CRANE NO. 250 OR APPROVED EQUAL.

INSTALLATION
INSTALL VALVES WHERE SHOWN ON DRAWINGS.

PLUMBING HANGERS AND SUPPORTS

DESCRIPTION
PROVIDE HANGERS FOR ALL PIPING NOT INDICATED BELOW GRADE. USE HANGERS CAPABLE OF ADJUSTMENT.

HANGERS AND SUPPORTS
HANGERS FOR BLACK OR GALVANIZED STEEL PIPE SHALL BE GRINNELL, MODEL NO. 65 OR APPROVED EQUAL.

HANGERS FOR CAST IRON PIPE SHALL BE GRINNELL, MODEL NO. 260 OR APPROVED EQUAL.

HANGERS FOR COPPER TUBING SHALL BE GRINNELL, MODEL NO. 97 C OR APPROVED EQUAL.

TRAPPEZ HANGERS OF A TYPE APPROVED BY THE OWNER'S REPRESENTATIVE MAY BE USED WHERE PIPES ARE DESIGNED TO RUN PARALLEL AT THE SAME ELEVATION.

PROVIDE ISOLATION HANGER WITH PROTECTIVE SHIELD, GRINNELL, MODEL NO. 300 105 OR APPROVED EQUAL, FOR ALL INSULATED PIPING. AT HANGER POINTS, PROVIDE 6 INCH LONG SECTION OF 1/2 INCH THICK CALCIUM SILICATE SECTIONAL PIPE INSULATION WITH FACTORY LONGITUDINAL LAP. SEAL BUTT JOINTS WITH INSULATING CEMENT.

STRAP HANGERS: NOT PERMITTED.

RISER CLAMPS: PROVIDE RISER CLAMPS FOR VERTICAL PIPING AT EACH LEVEL, GRINNELL, MODEL NO. 261

INSERTS: IN CONCRETE, GRINNELL, MODEL NO. 265 OR APPROVED EQUAL, HAVING ADJUSTMENT FROM 3/4 INCH THROUGH 1-1/4 INCH. IN METAL, DECKS READHEAD SD1 OR APPROVED EQUAL. POWDER PROPPLED PERMITTED IN NEW CONSTRUCTION WHERE TYPE AND LOCATION ARE APPROVED PRIOR TO INSTALLATION. IN EXISTING CONSTRUCTION, START SLOGIN NO. 6800 SERIES OR APPROVED EQUAL.

SIDE BEAM CLAMPS: PROVIDE WHEN SUPPORTING FROM STRUCTURAL STEEL MEMBERS, GRINNELL, MODEL 225 OR APPROVED EQUAL.

OTHER SUPPORTS: OBTAIN OWNER'S REPRESENTATIVE APPROVAL FOR OTHER METHODS OF SUPPORT.

SPACING OF HANGERS
PROVIDE HANGER AT EACH CHANGE OF DIRECTION.

SPACE HANGERS AND SUPPORTS TO PREVENT SAGGING AND REDUCE STRAIN ON VALVES AND SPECIALTIES WITH SPACING NO GREATER AND ROD NO SMALLER THAN SHOWN ON THE FOLLOWING TABLE. HANGERS SHALL ALLOW FOR EXPANSION AND CONTRACTION.

STEEL PIPING AND COPPER TUBING:			
DIAMETER OF PIPE	MAXIMUM SPACING	ROD SIZE	
1/2" THROUGH 1-1/2"	6 FT.	3/8"	
2" THROUGH 3"	10 FT.	1/2"	
4" THROUGH 5"	12 FT.	5/8"	
6" AND LARGER	16 FT.	3/4" D.	
CAST IRON PIPING:			
DIAMETER OF PIPE	MAXIMUM SPACING	ROD SIZE	
2" AND 3"	EACH JOINT	3/8"	
4" AND 5"	EACH JOINT	1/2"	
6" AND 8"	EACH JOINT	3/4"	
10" THROUGH 15"	EACH JOINT	3/4"	
(TWO HANGERS)			

RISER CLAMPS
INSTALL AT EACH LEVEL, BELOW THE FLOOR. SUSPEND FROM TWO HANGER RODS AND INSERTS WHERE THE INSTALLATION OF ESCUTCHEON PLATES IS REQUIRED.

TESTING OF PLUMBING PIPING

DESCRIPTION
CONDUCT ALL TESTS AFTER PIPING IS INSTALLED AND BEFORE PIPING IS CONCEALED OR COVERED.

PROVIDE ALL NECESSARY TEMPORARY PIPING CLOSURES.

PROVIDE ALL TESTING EQUIPMENT, MATERIALS AND SUPPLIES.

SYSTEMS SHALL REMAIN UNDER TEST FOR SUFFICIENT LENGTH OF TIME TO PROVE TIGHTNESS THEREOF AND FOR ADEQUATE OBSERVATION BY THE ARCHITECT-ENGINEER.

MATERIALS OTHER THAN THOSE SPECIFIED FOR JOINING WILL NOT BE PERMITTED IN THE PIPING SYSTEMS FOR THE PURPOSE OF STOPPING LEAKS.

ALL LEAKS DISCLOSED BY THE TESTING PROCEDURES SHALL BE REPAIRED AND TESTING REPEATED UNTIL THE SYSTEM IS PROVEN TIGHT.

TESTING REQUIREMENTS ARE MINIMUM AND ARE NOT INTENDED TO BE LIMITING WHERE ADDITIONAL TESTING METHODS ARE REQUIRED BY THE AUTHORITY HAVING JURISDICTION.

SUBMITTALS

STERILIZATION: PROVIDE A DATED LETTER TO THE ARCHITECT-ENGINEER'S REPRESENTATIVE STATING THAT PIPING SYSTEM HAS BEEN STERILIZED AND FLUSHED AS SPECIFIED.

PIPING TEST
DOMESTIC HOT AND COLD WATER PIPING SHALL BE FILLED, THEN TESTED TO A HYDROSTATIC PRESSURE OF 150 PSIG. MAINTAIN TEST PRESSURE FOR A MINIMUM OF ONE HOUR.

SANITARY PIPING, PREVIOUS TO CONNECTION OF FIXTURES, SHALL BE FILLED WITH WATER TO THE TOP OF THE SYSTEM AND PROVEN TIGHT, WHEN TESTING THE SYSTEM BY SECTIONS. THE MINIMUM HEIGHT OF THE WATER COLUMN SHALL BE 10 FEET. EXAMINE ALL JOINTS FOR LEAKS.

NEW FIRE STANDPIPE SYSTEM SHALL BE TESTED TO A HYDROSTATIC PRESSURE OF 200 PSIG. MAINTAIN TEST PRESSURE FOR A MINIMUM OF TWO HOURS.

GAS PIPING SHALL BE TESTED WITH NITROGEN TO 50 PSIG. PRESSURE SHALL BE MEASURED WITH A MANOMETER, MAINTAIN TEST PRESSURE FOR A MINIMUM OF 30 MINUTES.

STERILIZATION
AFTER TESTS ARE COMPLETED ALL WATER SUPPLY SYSTEMS SHALL BE FILLED WITH A SOLUTION CONTAINING 100 PPM OF AVAILABLE CHLORINE AND ALLOWED TO STAND FOR A PERIOD TO TWO HOURS BEFORE BEING FLUSHED WITH CLEAN WATER.

PLUMBING, FIXTURES, TRIM AND DRAINS

MANUFACTURER
MANUFACTURER SHALL BE AS SCHEDULED OR BY APPROVED EQUAL.

PIPING
PIPING TO SERVE FIXTURES AND EQUIPMENT AND EXPOSED TO VIEW IN FINISHED AREAS SHALL BE BRASS, CHROMIUM PLATED.

SUPPORTS
PROVIDE ANCHORAGE, PLATES, ANCHORS AND FASTENING DEVICES REQUIRED FOR ANCHORING THE FIXTURES RIGIDLY IN PLACE. RISERS TO SHOWER HEADS SHALL BE ANCHORED TO THE WALL CONSTRUCTION TO PREVENT MOVEMENT.

FIXTURES
PROVIDE PLUMBING FIXTURES AS SCHEDULED ON DRAWINGS, AMERICAN STANDARD, KOHLER, ELIER OR APPROVED EQUAL.

PLUMBING DRAINS
FURNISH WITH SEEPAGE FLANGE WHERE INSTALLED WITH PANS OR FLASHING, FURNISH CLAMPING RING.

ALL DRAINS SHALL BE OF THE SAME MANUFACTURER.

FURNISH FLOOR DRAINS WITH PRIMER CONNECTIONS WHERE INDICATED ON THE DRAWINGS. IN LIEU OF CAST-IN PRIMER CONNECTIONS ON THE DRAIN BODY, A TEE BETWEEN THE DRAIN BODY AND THE TRAP, TO RECEIVE THE PRIMER DISCHARGE WILL BE ACCEPTABLE.

PROVIDE FLOOR DRAINS WITH 1 INCH DEEP SEAL TRAPS.

PROVIDE ALL DRAINS AS SCHEDULED ON DRAWINGS OR APPROVED EQUAL.

INSTALLATION
DRAIN SHALL BE INSTALLED WHERE SHOWN ON THE DRAWINGS; ACCESSIBLE AND LOCATED TO SUIT EQUIPMENT APPROVED FOR INSTALLATION, WHERE FLUSH VALVES ARE SPECIFIED WITH FIXTURES, THE SUPPLY TO THE VALVE IN EACH ROOM SHALL BE AT THE SAME HEIGHT FOR THE TYPE OF FIXTURE AND THE VALVE SHALL BE SET IN PLACE SO THAT THE CENTER LINE OF THE VALVE DISCHARGE IS DIRECTLY ABOVE THE CENTER LINE OF FIXTURE STUD. BENDING OF NIPPLE BETWEEN THE VALVE AND THE STUD TO ACHIEVE CONNECTION WILL NOT BE PERMITTED.

CHROME PLATED PIPING REQUIRING THE USE OF WRENCH SHALL BE PROTECTED FROM DAMAGE.

BOLT WATER CLOSET CARRIER TO FLOOR.

GAS PIPING

PIPING
SHALL COMPLY WITH THE REQUIREMENTS OF NFPA NO. 54 AND THE LOCAL GAS COMPANY.

PIPE SHALL BE SCHEDULE 40 BLACK STEEL PIPE WITH MALLEABLE FITTINGS

INSTALLATION
PIPING SHALL COMPLY WITH THE REQUIREMENTS OF NFPA NO. 54 AND THE LOCAL GAS COMPANY.

INSTALL GAS SHUT-OFF AND GAS MANIFOLDS AS INDICATED OR REQUIRED.

DOMESTIC HOT AND COLD WATER

DESCRIPTION
THE WORK INCLUDES FURNISHING AND INSTALLING HOT AND COLD WATER PIPING AS SHOWN ON THE DRAWINGS AND SPECIFIED HEREIN.

PIPING
HOT AND COLD WATER PIPING SHALL BE COPPER WATER TUBE HARD TEMPER, TYPE "L" WITH WROUGHT SOLDER FITTINGS ABOVE FLOOR AND SOFT TEMPER TYPE "K" WITH WROUGHT SOLDER FITTINGS BELOW GRADE.

GATE VALVES
SPECIFIED IN SECTION, PLUMBING VALVES.

INSTALLATION
NOTCHING OF PIPE FOR CONNECTION NOT PERMITTED.

WHERE POSSIBILITY OF BACKFLOW FROM THE DRAIN TO THE SUPPLY FITTING EXISTS, INSTALL VACUUM BREAKERS.

NOT MORE THAN ONE LAVATORY, SINK, OR SIMILAR FIXTURE SHALL BE SUPPLIED BY A 1/2 INCH BRANCH. LINEAR DIMENSIONS NOT TO EXCEED 5 FEET.

MAKE CONNECTION TO EQUIPMENT AND FIXTURES INDICATED ON THE DRAWINGS OR SPECIFIED HEREIN.

HOT WATER BRANCH CONNECTIONS TO DISTRIBUTION MAINS SHALL BE TOP TAKE-OFF, SWING JOINT TYPE.

ALL PIPING INSTALLED BELOW GROUND SHALL RECEIVE TWO COATS OF KOPPERNS NO. 50 OR APPROVED EQUAL.

PLUMBING INSULATION

DESCRIPTION
INSULATION SHALL NOT BE INSTALLED UNTIL TESTING PROCEDURES HAVE BEEN COMPLETED WITH AND ALL SURFACES HAVE BEEN CLEANED AND FREE OF DIRT, GREASE AND COMPLETELY DRIED.

MATERIALS SHALL COMPLY WITH UL 723, FLAME SPREAD RATING, HOT SURFACE TEST PERFORMANCE, AND SMOKE DEVELOPED RATING.

SUBMITTALS
SAMPLES AND MANUFACTURER'S PRODUCT DATA: SUBMIT SAMPLES OF INSULATION AND ADHESIVE AND PRODUCT DATA LISTING RECOMMENDATIONS FOR USE AND COMPLIANCE WITH NFPA 90.

INSULATION
INSULATION FOR HOT AND COLD WATER PIPING, SHALL BE SECTIONAL GLASS FIBER AS MANUFACTURED BY OWENS CORNING FIBERGLASS TYPE ASJSSJLI OR APPROVED EQUAL, WITH FACTORY APPLIED, ALL PURPOSE, FIRE RETARDANT JACKET.

INSULATION FOR EXPOSED HOT AND COLD WATER PIPING SHALL BE SECTIONAL GLASS FIBER AS MANUFACTURED BY OWENS CORNING FIBERGLASS TYPE ASJSSJLI OR APPROVED EQUAL, WITH FACTORY APPLIED, .016 EMBOSSED ALUMINUM JACKET.

ADHESIVE SHALL BE BENJAMIN FOSTER 30-36, OR APPROVED EQUAL, WHITE INSULATION LAGGING ADHESIVE.

VAPOR BARRIER MASTIC SHALL BE BENJAMIN FOSTER NO. 62-07, WHITE, OR APPROVED EQUAL.

INSTALLATION
HOT AND COLD WATER PIPING: SHALL BE INSULATED WITH 1/2 INCH THICK GLASS FIBER INSULATION HAVING A FACTORY APPLIED, ALL PURPOSE, FIRE RETARDANT JACKET WITH A MINIMUM R-4.0 PER INCH. CONCEALED AND EXPOSED PIPING SHALL HAVE THE INSULATION APPLIED WITH SIDE AND END JOINTS BUTTED TIGHTLY. SEAL JACKET LEGS AND BUTT JOINT STRIPS WITH ADHESIVE.

INSULATE FITTINGS FOR PIPING UP TO 3 INCHES IPS WITH MOLDED GLASS FIBER. INSULATE FITTINGS FOR PIPING LARGER THAN 3 INCHES WITH MOLDED FITTINGS OR SEGMENTED SECTIONS, WIRED IN PLACE TO THE SAME THICKNESS AS ADJACENT INSULATION. EXPOSED INSULATED PIPING AND FITTINGS SHALL BE JACKETED WITH 6 OUNCE CANVAS PIPING INCLUDING THE FITTING CHANGE FROM HORIZONTAL TO VERTICAL. CONCEALED AND EXPOSED PIPING SHALL HAVE THE INSULATION APPLIED WITH SIDE AND END JOINTS BUTTED TIGHTLY. SEAL OFF ENDS OF INSULATION WITH VAPOR BARRIER MASTIC AT EACH FITTING AND AT 21 FOOT INTERVALS ON CONTINUOUS RUNS.

INSTALL THE FACTORY APPLIED FIRE RETARDANT JACKET VAPOR BARRIER SO THAT IT WILL LAP SMOOTHLY AND SECURELY AT THE LONGITUDINAL LAP AND ADHERE IT WITH VAPOR BARRIER MASTIC. ADHERE 3 INCH WIDE BUTT STRIPS X SMOOTHLY OVER ALL END JOINTS WITH THE VAPOR BARRIER MASTIC TO ASSURE A CONTINUOUS VAPOR BARRIER. NO STAPLES ALLOWED. INSULATE DRAIN BODIES AND FITTINGS WITH METERED SEGMENTS OF PIPE INSULATION. OVERSIZED PIPE INSULATION OR MOLDED FITTINGS. COAT WITH TWO, 18 INCH COATS OF VAPOR BARRIER MASTIC REINFORCED WITH GLASS FABRIC EXTENDING 2 INCHES ONTO ADJACENT PIPES. EXPOSED INSULATED PIPING AND FITTINGS SHALL BE JACKETED WITH 8 OUNCE CANVAS. TERMINATE INSULATION NEATLY AT CLEANOUTS ON STORM AND COLD DRAIN PIPING. DO NOT COVER CLEANOUTS.



3075 SW Market St., Lee's Summit, Missouri 64033 | 816.269.2270 |
www.collinswebbarchitect.com

COPYRIGHT © BY
COLLINS WEBB
ARCHITECTURE, LLC
REVISION DATES:



PROFESSIONAL SEAL

E101

ISSUE DATE: 01 JUNE, 2022
COLLINS WEBB #: 22046

ELECTRICAL NOTES,
SYMBOLS &
ABBREVIATIONS

ELECTRICAL ABBREVIATIONS			
AC	ALTERNATING CURRENT	KCM	THOUSAND CIRCULAR MILLS
AHU	AIR HANDLING UNIT	KVA	KILOVOLT-AMPERES (1000 VOLT-AMPERES)
A, OR AMPS	AMPERES	KV	KILOVOLT (1000 VOLTS)
AFC	ABOVE FINISH COUNTER	KW	KILOWATTS (1000 WATTS)
AFCI	ARC FAULT CIRCUIT INTERRUPTER	KWH	KILOWATT HOURS
AFF	ABOVE FINISHED FLOOR	MLO	MAIN LUGS ONLY
		MCB	MAIN CIRCUIT BREAKER
AC	AMPERES INTERRUPTING CAPACITY (SYMMETRICAL)	MM	MICROWAVE COORD MFG HT" W/ ARCHITECT)
ATS	AUTOMATIC TRANSFER SWITCH	NIC	NOT IN CONTRACT
BCP	BUILDING CONTROL POWER (FOR HVAC/BUILDING CONTROLS)	NEC	NATIONAL ELECTRICAL CODE
		NC	NORMALLY CLOSED
BTG	BRANCH TO CONNECTION POINT AND CONNECT EQUIPMENT	NO	NORMALLY OPEN
BTFF	BRANCH TO FIXTURE, FURNISH AND INSTALL RECEPTACLE	NF	NOT FUSED
C	CONDUIT ("E.C." IS EMPTY CONDUIT)	OFCI	OWNER FURNISHED CONTRACTOR INSTALLED
CF	CEILING FAN	OFOI	OWNER FURNISHED OWNER INSTALLED
CM	COFFEE MAKER	PNL	PANEL
CT	COOKTOP	PH OR Ø	PHASE
D	DEDICATED CIRCUIT	P	POLE
DCO	DUPLEX CONVENIENCE OUTLET	PVC	POLYVINYL CHLORIDE
DP	DISPOSER	RF	REFRIGERATOR
DW	DISHWASHER	RG	RANGE
DY	DRYER	SPD	SURGE PROTECTIVE DEVICE
EMT	ELECTRICAL METALLIC TUBING	T	TAMPERPROOF RECEPTACLE
EF	EXHAUST FAN	TC	TIMECLOCK
ER	EXISTING TO BE REMOVED	TIB	TELEPHONE TERMINAL BOARD
ETP	ELECTRONIC TRAP PRIMER	TV	TELEVISION RECEPTACLE
EW	ELECTRIC WATER COOLER (WATER-COOLED DRINKING FOUNTAIN)	UC	UNDERCOUNTER REFRIGERATOR (OR ICE MACHINE)
EX	EXISTING	UF	UNDERFLOOR
FLEX	FLEXIBLE CONDUIT	UG	UNDERGROUND
FCU	FAN COIL UNIT	UL	UNDERWRITERS LABORATORIES
GFCI	GROUND FAULT CIRCUIT INTERRUPTER	U.N.O.	UNLESS NOTED OTHERWISE
GFI	GROUND FAULT INTERRUPTER	V	VOLTS
GFP	GROUND FAULT INTERRUPTER PROTECTED	VA	VOLT-AMPERES
GRD	GROUND	VD	VENDING MACHINE (24" AFF)
H	HORIZONTAL MOUNT (RECEPTACLE)	VFD	VARIABLE FREQUENCY DRIVE
HD	VENTILATION HOOD	W	WATTS
HP	HORSEPOWER	WA	WASHER
HT	HEAT TRACE POWER (PROVIDE W/ 20A/1P GFI BREAKER)	WD	WASHING DRAWER
HVAC	HEATING, VENTILATING, & AIR CONDITIONING	WO	WALL OVEN
HZ	HERTZ	WP	WEATHERPROOF
IG	ISOLATED GROUND (DUPLEX RECEPTS. - NEMA 5-20RIG)	WPIWR	WEATHERPROOF/WEATHER RESISTANT
KA	KILOAMPERE (1000 AMPERES)	WUNT	DISCONNECT PROVIDED WITH UNIT

GENERAL ELECTRICAL NOTES	
1. DO NOT SCALE FROM THESE DRAWINGS.	
2. REFER TO ARCHITECTURAL DRAWINGS AND REFLECTED CEILING PLANS FOR EXACT LOCATIONS OF ALL LIGHTING FIXTURES AND ELECTRICAL DEVICES.	
3. COORDINATE EACH LIGHT FIXTURE INSTALLATION(S) W/ ACTUAL CEILING TO BE FURNISHED.	
4. ALL BRANCH CIRCUITS W/IO CONDUCTOR & CONDUIT INDICATIONS SHALL BE ROUTED TO 20A-1P BREAKER W/ 2H/2.1P/2EG.3/4"C.	
5. INDIVIDUAL COMPONENTS OF THIS LIGHT FIXTURE SCHEDULE SHALL NOT BE INTERPRETED SEPARATELY FROM THE ENTIRE SCHEDULE. THAT IS, THE ENTIRE FIXTURE SPECIFICATION INCLUDING ALL COLUMNS IN THE LIGHT FIXTURE SCHEDULE AND ALL SUPPORTING INFORMATION IN THESE DOCUMENTS. ANY CONFLICT BETWEEN MODEL NUMBERS AND OTHER COLUMNS OF THE SCHEDULE SHALL BE IDENTIFIED IN WRITING TO THE ARCHITECT. IN THE CASE OF A CONFLICT, CONTRACTOR SHALL BASE BID ON THE MORE EXPENSIVE INTERPRETATION.	
6. ALL CIRCUITS (LIGHTING AND POWER) SHALL BE PROVIDED WITH DEDICATED NEUTRALS UNLESS NOTED OTHERWISE. WHERE NEUTRALS ARE INDICATED TO BE SHARED, MULTIWIRE BRANCH CIRCUITS SHALL BE PROVIDED WITH 2P OR 3P BREAKERS AS REQUIRED PER NEC 210.4.	
7. ELECTRICAL EQUIPMENT (PANELBOARDS, TRANSFORMERS, DISTRIBUTION EQUIPMENT, ETC.) IS SHOWN TO SCALE ON THE FLOOR PLANS.	
8. SWITCHBOARDS SHOWN ON PLANS WITH BACKS AGAINST A WALL SHALL BE FRONT ACCESSIBLE ONLY. EQUIPMENT REQUIRING REAR ACCESS WILL NOT BE ACCEPTABLE.	
9. IT SHALL BE THE RESPONSIBILITY OF THE ELECTRICAL CONTRACTOR TO PROVIDE EQUIPMENT THAT WILL FIT IN THE SPACES ALLOWED FOR ON THE PLANS AND COMPLY WITH ALL THE CODE REQUIRED CLEARANCES.	
10. IF THE ELECTRICAL CONTRACTOR PROVIDES EQUIPMENT THAT DOES NOT FIT IN THE SPACES INDICATED, OR THAT WILL NOT LEAVE THE REQUIRED CODE CLEARANCES, OR EQUIPMENT REQUIRING CHANGES IN THE DESIGN INDICATED ON THESE DRAWINGS, HE SHALL PAY ALL COSTS INVOLVED TO CORRECT THE INSTALLATION.	
(1) ELECTRICAL CONTRACTOR TO LABEL ALL DEVICES (RECEPTACLES, SWITCHES, PANELBOARDS, DISCONNECTS, ETC.) WITH CIRCUIT NUMBER AND PANELBOARD DESIGNATION. RECEPTACLES, SWITCHES, AND SIMILAR DEVICES TO HAVE PRE-PRINTED, SELF-ADHESIVE LABEL.	
12. PANELBOARDS, DISCONNECT SWITCHES, AND SIMILAR DEVICES TO HAVE ENGRAVED, SELF-ADHESIVE, LAMINATED ACRYLIC LABEL (BLACK W/ WHITE LETTERING).	

ELECTRICAL SYMBOLS							
SYMBOL	DESCRIPTION	MOUNTING	SYMBOL	DESCRIPTION	MOUNTING	SYMBOL	DESCRIPTION
	LIGHT FIXTURE (LETTER INDICATES FIXTURE TYPE - SEE SCHEDULE)	CEILING		20A - 125V/2P/3W GROUNDING SIMPLEX RECEPTACLE (NEMA 5-20R)	WALL - 15" AFF		PANELBOARD 208Y/120V, 3Ø 4W (REFERENCE PANEL SCHEDULES)
	DIRECTIONAL/WALL/WASHER LIGHT FIXTURE (LETTER INDICATES FIXTURE TYPE - SEE SCHEDULE)	CEILING		20A - 125V/2P/3W GROUNDING DUPLEX RECEPTACLE (NEMA 5-20R)	WALL - 15" AFF U.N.O.		PANELBOARD 480Y/277V, 3Ø 4W (REFERENCE PANEL SCHEDULES)
	LIGHT FIXTURE (LETTER INDICATES FIXTURE TYPE - SEE SCHEDULE)	WALL		20A - 125V/2P/3W GROUNDING DUPLEX RECEPTACLE (NEMA 5-20R)	WALL - 6" ABOVE FINISHED COUNTER U.N.O.		DISTRIBUTION PANEL (REFERENCE PANEL SCHEDULES)
	LIGHT FIXTURE ON EMERGENCY (LETTER INDICATES FIXTURE TYPE - SEE SCHEDULE)	CEILING/WALL		20A - 125V/2P/3W GROUNDING QUAD-PLEX RECEPT. (NEMA 5-20R)	WALL - 15" AFF		DRY TYPE TRANSFORMER
	FLUORESCENT STRIP LIGHT FIXTURE (LETTER INDICATES FIXTURE TYPE - SEE SCHEDULE)	CEILING/ SUSPENDED		SPLIT RECEPTACLE, TOP OUTLET WIRED NOT. BOTTOM OUTLET SWITCHED. (NEMA 5-20R)	WALL - 15" AFF		JUNCTION BOX
	FLUORESCENT LIGHT FIXTURE (LETTER INDICATES FIXTURE TYPE - SEE SCHEDULE)	CEILING		SPECIAL PURPOSE OUTLET (NEMA CONFIG. AS NOTED)	WALL - 15" AFF U.N.O./CEILING		NON-FUSED DISCONNECT SWITCH U.N.O. (E.G. 80/40 INDIC. 80A SWITCH/40A FUSES)
	FLUORESCENT LIGHT FIXTURE (LETTER INDICATES FIXTURE TYPE - SEE SCHEDULE)	WALL		20A - 125V/2P/3W GROUNDING SIMPLEX RECEPTACLE (NEMA 5-20R)	FLOOR - FLUSH		MOTOR STARTER
	FLUORESCENT LIGHT FIXTURE ON EMERGENCY (LETTER INDICATES FIXTURE TYPE - SEE SCHEDULE)	CEILING		20A - 125V/2P/3W GROUNDING DUPLEX RECEPTACLE (NEMA 5-20R)	FLOOR - FLUSH		COMBINATION MOTOR STARTER/ DISCONNECT SWITCH
	FLUORESCENT LIGHT FIXTURE ON EMERGENCY (LETTER INDICATES FIXTURE TYPE - SEE SCHEDULE)	WALL		20A - 125V/2P/3W GROUNDING QUADPLEX RECEPT. (NEMA 5-20R)	FLOOR - FLUSH		ENCLOSED CIRCUIT BREAKER
	FLUORESCENT STRIP LIGHT FIXTURE ON EMERGENCY (LETTER INDICATES FIXTURE TYPE - SEE SCHEDULE)	CEILING/ SUSPENDED		20A - 125V/2P/3W GROUNDING DUPLEX RECEPTACLE (NEMA 5-20R)	CEILING - FLUSH		MANUAL MOTOR SWITCH ("P" INDICATES PILOT LIGHT)
	BATTERY PACK EMERGENCY TWO HEAD LIGHT FIXTURE (LETTER INDICATES FIXTURE TYPE - SEE SCHEDULE)	WALL - 9'-0" AFF		MULTI-OUTLET ASSEMBLY			MOTOR (# INDICATES HORSEPOWER)
	EXIT LIGHT (ARROW(S) AS INDICATED, SHADE INDICATES FACE, LETTER INDICATES FIXTURE TYPE - SEE SCHEDULE)	CEILING/WALL		POKE-THRU, 4" CORE. WIREMOLD RC4 SERIES W/ COM75 ADAPTER, OR EQUAL, W/ 2-DUPLEX RECEPTS & 4-4RJ45 DATA/COMM PORTS - COORD. W/ LV CONSULTANT.	FLOOR - FLUSH		CONDUIT IN OR UNDER FLOOR/GRADE
	SINGLE POLE SWITCH 20A (120/277V)	WALL - 48" AFF		POKE-THRU, 4" CORE. WIREMOLD 4FF SERIES OR EQUAL, FOR POWER AND DATA FURNITURE FEED, DATA FEED TO ACCOMMODATE MINIMUM OF 10 CAT6 CABLES.	FLOOR - FLUSH		CONDUIT EXPOSED
	THREE WAY SWITCH 20A (120/277V)	WALL - 48" AFF		POKE-THRU, 3" CORE. WIREMOLD RC7AFF SERIES W/ COM65 ADAPTOR OR EQUAL, FOR POWER AND DATA FURN. FEED (TYP. SINGLE SERVICE).	FLOOR - FLUSH		CONDUCTOR HOME RUN - (H) HOT, (N) NEUTRAL, (G) EQUIPMENT GROUND, & (I) ISOLATED GROUND
	FOUR WAY SWITCH 20A (120/277V)	WALL - 48" AFF		POKE-THRU, 3" CORE. WIREMOLD RC9AM2 SERIES OR EQUAL, FOR LARGE CAPACITY DATA FURNITURE FEED, TO ACCOMMODATE MINIMUM OF 20 CAT6 CABLES.	FLOOR - FLUSH		EQUIPMENT CONNECTION
	KEY OPERATED SWITCH	WALL - 48" AFF		POKE-THRU, 3" CORE. WIREMOLD RC9AM2 SERIES OR EQUAL, FOR LARGE CAPACITY DATA FURNITURE FEED, TO ACCOMMODATE MINIMUM OF 20 CAT6 CABLES.	FLOOR - FLUSH		CONDUIT IN CEILING OR WALL
	DOOR SWITCH	WALL		POKE-THRU, 6" CORE. WIREMOLD BATCFF SERIES OR EQUAL, FOR POWER AND DATA FURNITURE FEED, TO ACCOMMODATE MINIMUM OF 20 CAT6 CABLES.	FLOOR - FLUSH		SECURITY CAMERA OUTLET (PAN/TILT/ZOOM)
	PILOT LIGHT SWITCH	WALL - 48" AFF		POKE-THRU, 6" CORE. WIREMOLD BATCFF SERIES OR EQUAL, FOR POWER AND DATA FURNITURE FEED, TO ACCOMMODATE MINIMUM OF 20 CAT6 CABLES.	FLOOR - FLUSH		SECURITY CAMERA OUTLET (FIXED)
	TIME SWITCH	WALL		POKE-THRU, 6" CORE. WIREMOLD BATCPV SERIES OR EQUAL, AV STYLE POKE-THRU. COORDINATE POKE- THRU REQUIREMENTS W/ LV CONSULTANT.	FLOOR - FLUSH		SECURITY DOOR STATUS CONTACTS
	DIMMER SWITCH (SIZE AS REQUIRED)	WALL - 48" AFF		WIREMOLD RFB4 SERIES FLOOR BOX, OR EQUAL, W/ 2-DUPLEX RECEPTS, COORDINATE DATA/COMM REQUIREMENTS W/ LV CONSULTANT.	FLOOR - FLUSH		ELECTRICAL LOCK
	OCCUPANCY SENSOR/SENSOR EQUIPMENT (LETTER INDICATES SENSOR TYPE - SEE SCHEDULE)	CEILING/WALL		WIREMOLD 880S SERIES FLOOR BOX, OR EQUAL, 2 OR 3 GANG BOXES AS REQUIRED. COORDINATE DATA/COMM REQUIREMENTS W/ LV CONSULTANT.	FLOOR - FLUSH		PUSH BUTTON
	LOW-VOLTAGE CONTROL STATION	WALL - 48" AFF		WIREMOLD 880S SERIES FLOOR BOX, OR EQUAL, FOR FURNITURE FEED, COORDINATE DATA/COMM REQUIREMENTS W/ LV CONSULTANT.	FLOOR - FLUSH		
	PHOTOELECTRIC CELL						
	CARD READER (VERIFY JUNCTION BOX REQUIREMENTS)						
	POWER PACK	ACCESSIBLE CEILING					
	DATA, TELEPHONE, OR COMBO TELEDATA OUTLET PROVIDE PULLSTRING IN CONDUIT TO ACCESSIBLE CEILING	WALL - 15" AFF					
	DATA, TELEPHONE, OR COMBO TELEDATA OUTLET PROVIDE PULLSTRING IN CONDUIT TO ACCESSIBLE CEILING	FLOOR					
	TELEPHONE TERMINAL BACKBOARD	WALL					
	CLOCK OUTLET	WALL - AS NOTED OR REF. ARCH. DWGS.					
	TELEVISION OUTLET	WALL					
	TELEVISION OUTLET	FLOOR					
	SPEAKER OUTLET (#-#) INDICATES TYPE-ZONE	CEILING					

1. ALL ELECTRICAL SYMBOLS NOT NECESSARILY USED.
2. (a,b,c...) INDICATES SWITCHING SCHEME TO RELATED FIXTURES.

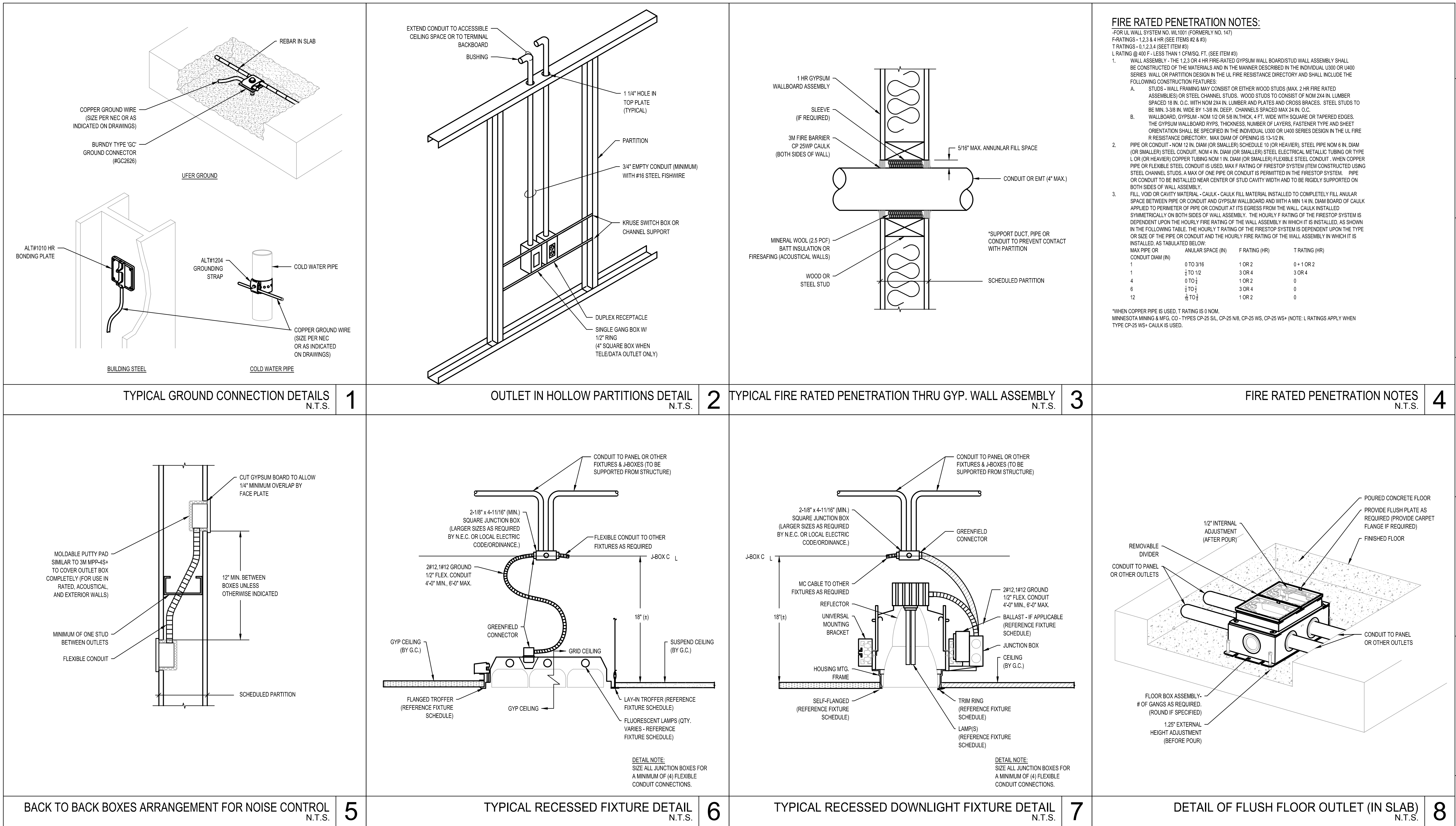

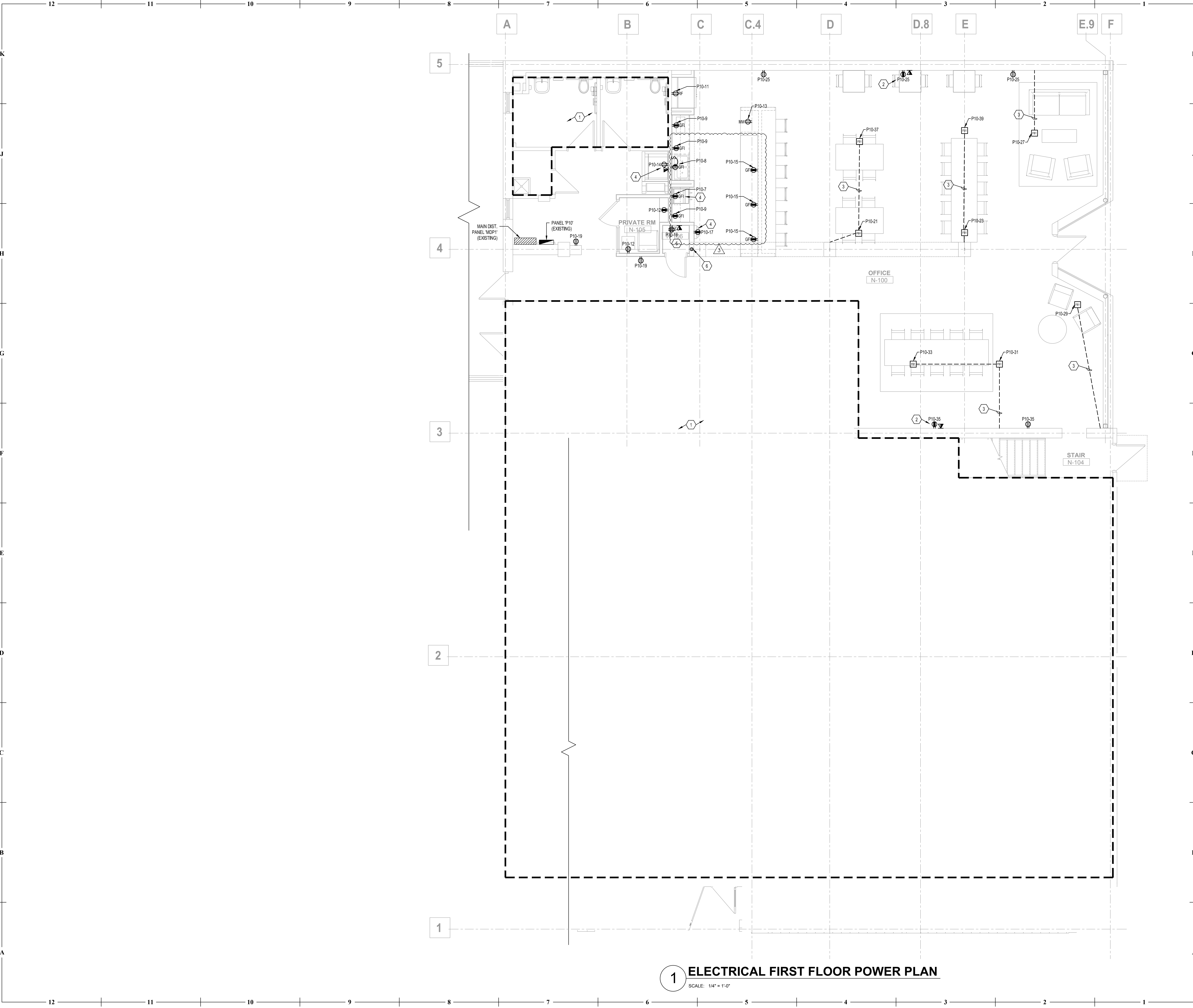

1 ELECTRICAL FIRST FLOOR POWER PLAN
SCALE: 1/4" = 1'-0"

GENERAL NOTES
(NOT ALL NOTES APPLY)

- REFERENCE SHEET E101 FOR GENERAL NOTES, SYMBOLS, AND ABBREVIATIONS.
- COORDINATE MOUNTING HEIGHTS AND LOCATIONS FOR ALL DEVICES WITH ARCHITECT AND/OR INTERIOR ELEVATIONS PRIOR TO ROUGH-IN.
- PROVIDE AND INSTALL 3/4" CONDUIT AND PULL STRINGS FROM TELEPHONE/DATA OUTLETS TO ABOVE ACCESSIBLE CEILING. VERIFY EXACT REQUIREMENTS WITH TELEPHONE EQUIPMENT SUPPLIER AND/OR TENANT.
- ALL RECEPTACLES AND COVER PLATES TO BE STAINLESS STEEL.

KEYED NOTES:

- NO SCOPE IN THIS AREA.
- POWER AND DATA FOR TV. COORDINATE EXACT MOUNTING HEIGHT PRIOR TO ROUGH-IN.
- PROVIDE (1) 1" CONDUIT FOR POWER AND (1) 1-1/4" CONDUIT FOR DATA FROM FLOORBOX TO NEAREST WALL AND STUBBED INTO ACCESSIBLE CEILING. FIELD COORDINATE EXACT LOCATION OF FLOORBOX WITH OWNER PRIOR TO ROUGH-IN.
- COORDINATE EXACT CONNECTION REQUIREMENTS WITH EQUIPMENT PROVIDER PRIOR TO ROUGH-IN.
- COORDINATE EXACT IT CLOSET POWER REQUIREMENTS WITH OWNER.
- PROVIDE (1) 4" EMPTY CONDUIT STUB WITH BUSHINGS BETWEEN IT CLOSET AND SECOND FLOOR FOR DATA CABLING. VERIFY EXACT LOCATION WITH OWNER PRIOR TO ROUGH-IN.

collins webb
ARCHITECTURE

307B SW Market St., Lee's Summit, Missouri 64033 | 816.269.2270 | www.collinswebbarchitect.com

RECEE NICHOLS TENANT IMPROVEMENTS

230 SW MAIN ST.
LEE'S SUMMIT, MO 64063

COPYRIGHT © BY
COLLINS WEBB
ARCHITECTURE, LLC

REVISION DATES:

	ASI 02	08.02.22
--	--------	----------

PROFESSIONAL SEAL

E201

ISSUE DATE: 01 JUNE, 2022
COLLINS WEBB #: 22046

**ELECTRICAL
1ST FLOOR
POWER PLAN**

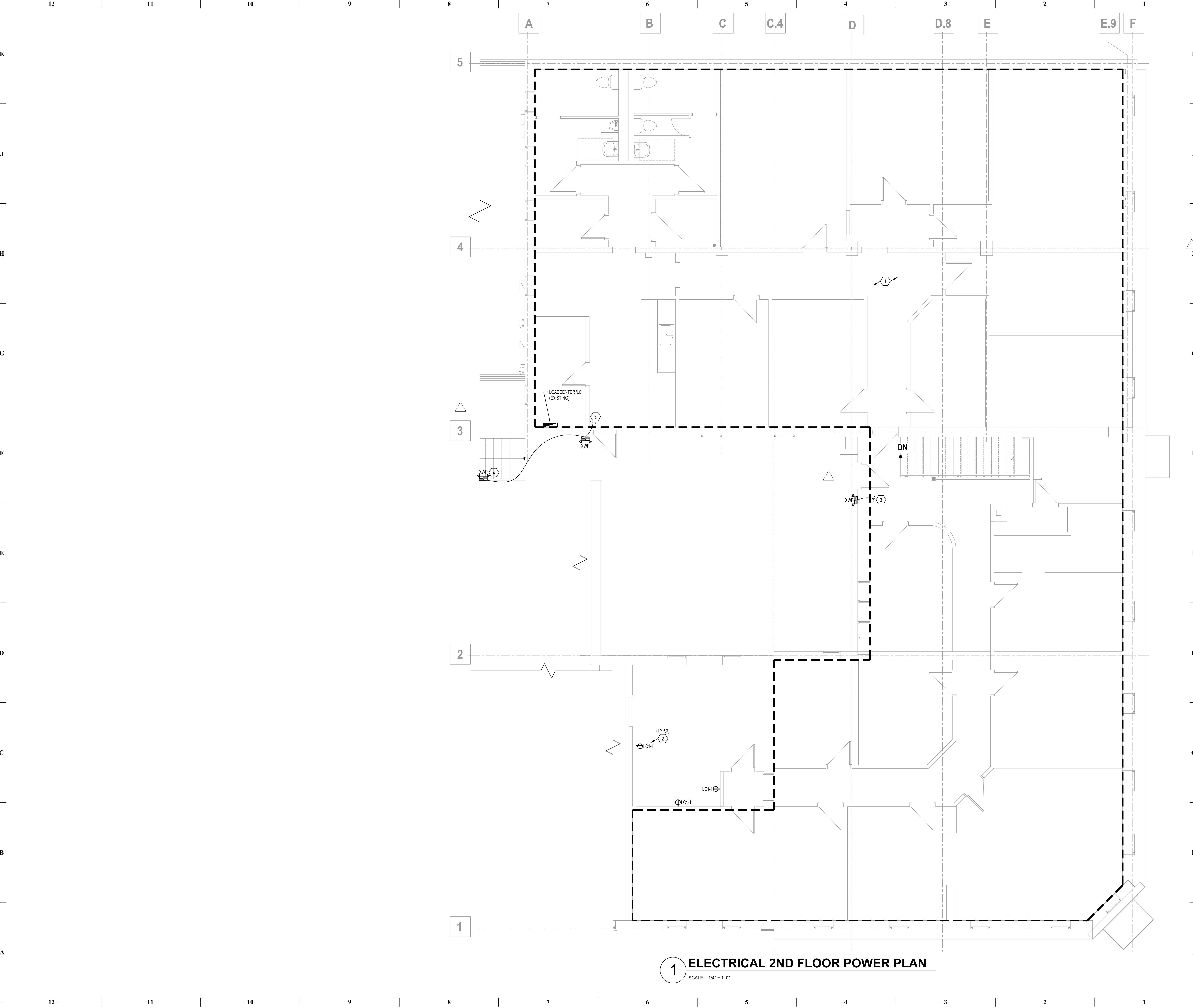

1 ELECTRICAL 2ND FLOOR POWER PLAN
SCALE: 1/4" = 1'-0"

GENERAL NOTES
(NOT ALL NOTES APPLY)

- REFERENCE SHEET E101 FOR GENERAL NOTES, SYMBOLS, AND ABBREVIATIONS.
- COORDINATE MOUNTING HEIGHTS AND LOCATIONS FOR ALL DEVICES WITH ARCHITECT AND/OR INTERIOR ELEVATIONS PRIOR TO ROUGH-IN.
- PROVIDE AND INSTALL 3/4" CONDUIT AND PULL STRINGS FROM TELEPHONE DATA OUTLETS TO ABOVE ACCESSIBLE CEILING. VERIFY EXACT REQUIREMENTS WITH TELEPHONE EQUIPMENT SUPPLIER AND/OR TENANT.
- ALL RECEPTACLES AND COVER PLATES TO BE STAINLESS STEEL.

KEYED NOTES:

- NO SCOPE IN THIS AREA.
- CIRCUIT OFFICE RECEPTACLES TO SPARE 1P-20A CIRCUIT IN EXISTING LOADCENTER 'LC1'. IF EXISTING LOADCENTER DOES NOT HAVE ANY SPACE AVAILABLE, CONNECT TO PANEL 'P10' ON LEVEL BELOW.
- CONNECT FIXTURES TO 2ND FLOOR CORRIDOR LIGHTING CIRCUIT AHEAD OF ANY MEANS OF CONTROL FOR PROPER OPERATION.
- MOUNT FIXTURE ON WALL ADJACENT TO STAIRS TO PROVIDE EGRESS LIGHTING ON STAIRS DURING LOSS OF NORMAL POWER. FIELD VERIFY EXACT LOCATION.



collins | webb
ARCHITECTURE

307B SW Market St., Lee's Summit, Missouri 64083 | 816.269.2270 | www.collinswebbarchitect.com

REECE NICHOLS TENANT IMPROVEMENTS

230 SW MAIN ST.
LEE'S SUMMIT, MO 64063

COPYRIGHT © BY
COLLINS WEBB
ARCHITECTURE, LLC

REVISION DATES:
1 CITY COMMENTS 06.21.22

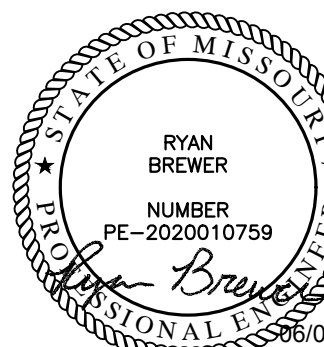

PROFESSIONAL SEAL

E202

ISSUE DATE: 01 JUNE, 2022
COLLINS WEBB #: 22046

**ELECTRICAL
2ND FLOOR
POWER PLAN**

PERMIT DOCUMENTS

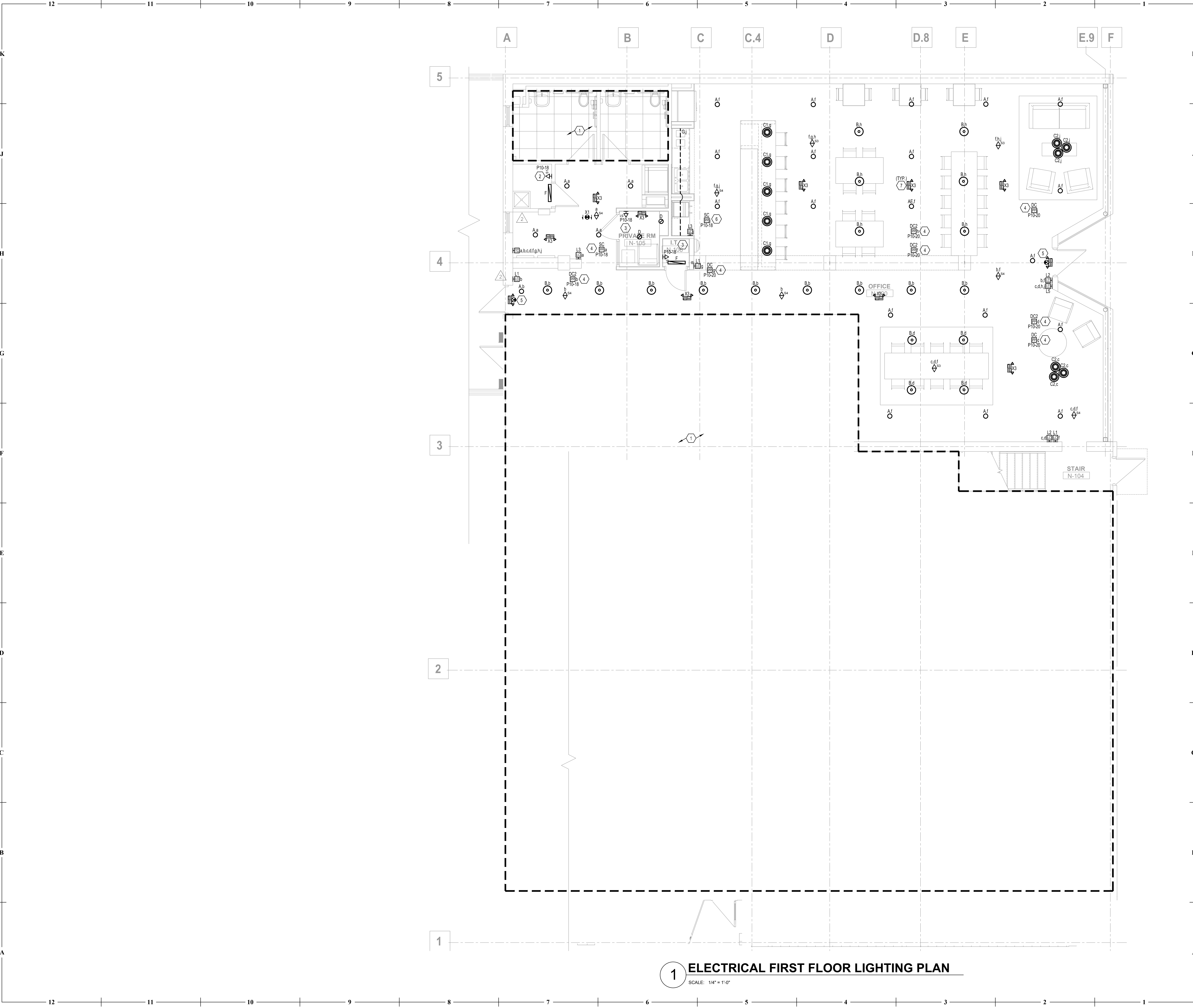

1 ELECTRICAL FIRST FLOOR LIGHTING PLAN
SCALE: 1/4" = 1'-0"

GENERAL NOTES
(NOT ALL NOTES APPLY)

- REFERENCE SHEET E101 FOR GENERAL NOTES, SYMBOLS, AND ABBREVIATIONS.
- COORDINATE MOUNTING HEIGHTS AND LOCATIONS FOR ALL DEVICES WITH ARCHITECT AND/OR INTERIOR ELEVATIONS PRIOR TO ROUGH-IN.
- CIRCUIT ALL EXIT SIGNS TO NEAREST EMERGENCY LIGHTING CIRCUIT (OR NEAREST LIGHTING CIRCUIT IF NO GENERATOR).

KEYED NOTES:

- NO SCOPE IN THIS AREA.
- LIGHTING CONTROL INTENT FOR THIS AREA IS FOR FIXTURES TO BE AUTO 'ON/AUTO 'OFF' VIA OCCUPANCY SENSOR SWITCH WITH MANUAL OVERRIDE AVAILABLE AT THE SWITCH.
- LIGHTING CONTROL INTENT FOR THIS AREA IS FOR FIXTURES TO BE MANUAL 'ON/AUTO 'OFF' VIA OCCUPANCY SENSOR SWITCH WITH MANUAL OVERRIDE AVAILABLE AT THE SWITCH.
- LIGHTING CONTROL INTENT FOR THIS ZONE IS FOR FIXTURES TO BE AUTO 'ON/AUTO 'OFF' VIA TIMECLOCK 'TC' AFTER HOURS. FIXTURES TO BE AUTO 'ON/AUTO 'OFF' VIA OCCUPANCY SENSOR WITH MANUAL OVERRIDE AVAILABLE AT THE LOW-VOLTAGE SWITCH.
- EXISTING EXIT SIGN/EMERGENCY LIGHT COMBO TO REMAIN.
- LIGHTING CONTROL INTENT FOR THIS ZONE IS FOR FIXTURES TO BE MANUAL 'ON/AUTO 'OFF' VIA OCCUPANCY SENSOR WITH MANUAL OVERRIDE AVAILABLE AT THE LOW-VOLTAGE SWITCH.
- EMERGENCY BUG-EYE FIXTURES IN AREAS OPEN TO STRUCTURE SHALL BE MOUNTED AT 9'-6" AFF. VERIFY FINISH COLOR WITH ARCHITECT BASED ON MOUNTING LOCATION.



collins webb
ARCHITECTURE

307B SW Market St., Lee's Summit, Missouri 64063 | 816.269.2270 | www.collinswebbarchitect.com

REECE NICHOLS TENANT IMPROVEMENTS

230 SW MAIN ST.
LEE'S SUMMIT, MO 64063

COPYRIGHT © BY
COLLINS WEBB
ARCHITECTURE, LLC

REVISION DATES:

2	ASI 01	07.12.22
---	--------	----------

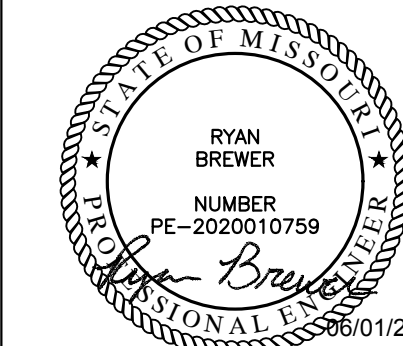

PROFESSIONAL SEAL

E301

ISSUE DATE: 01 JUNE, 2022
COLLINS WEBB #: 22046

ELECTRICAL
1ST FLOOR
LIGHTING PLAN

K

J

H

G

F

E

D

C

B

A

LIGHTING FIXTURE SCHEDULE									
FIXT. TYPE	DESCRIPTION & MANUFACTURER OPTIONS	LAMPS NO.	TYPE	FIXT. VOLT	TOTAL WATTS	FINISH	REMARKS/MOUNTING	NOTES	
A	Surface Mounted LED Cylinder w/ ELV Dimming	1	LED	120V	42W	Coord. w/ Architect	Surface (Ceiling)		
	MF KILZCO LYG #EC19408								
B	LED Pendant Mounted Light Fixture w/ ELV Dimming	1	LED	120V	12W	Coord. w/ Architect	Pendant (Verify Ht w/ Architect)		
	MF KILZCO LYG #PD1712								
C1	14" Decorative Pendant Over Island w/ 0-10V Dimming	1	LED	UNV	20W	Coord. w/ Architect	Pendant (Verify Ht w/ Architect)		
MM	MF TMS LYG #BLLA 3330E-14-20LED-35K-UNV-..._CML-N								
C2	Decorative LED Pendant Clusters w/ 0-10V Dimming. Verify Exact Sizes w/ Architect	1	LED	UNV	20W	Coord. w/ Architect	Pendant (Verify Ht w/ Architect)		
	MF TMS LYG #BLLA 3330E-101416-20LED-35K-UNV-..._CML-N								
MM	MF TMS LYG #BLLA 3330E-101416-20LED-35K-UNV-..._CML-N								
D	6" Round LED Downlight	1	LED	UNV	15W	Standard	Recessed (Ceiling - Provide Flange)		
MM	MF LIGHTOLIER #6-R-R								
MM	MF LIGHTOLIER #26-R-L-15-835-W-O-U								
F	Z' Linear LED Strip Fixture	1	LED	UNV	20W	Standard	Surface Mounted Flush to Underside of Concrete Beams		
MM	MF ILP #V52-20W-LED-U-35-FRAL								
G	LED Undercabinet Tape Light			120V	3.3W/ FT	Standard	Coord. w/ Architect		
	MF KELVIX #KCK-24V								
X1	LED Exit Sign, Single/Double Sided, Universal Mount, Emergency Battery Backup. Provide Arrows as Indicated.	1	LED	UNV	2W		Wall/Ceiling/Pendant	1	
	MF #VBLITE #FLX-EM-RW-W (OR EQUAL)								
X3	LED Emergency Light w/ (2) 2-Watt Adjustable LED Heads and Emergency Battery Backup. Coordinate Finish Color w/ Architect for Each Area	2	LED	UNV	5W	Coord. w/ Architect	Surface (Wall/Ceiling)	1	
	MF #VBLITE #TCL-4-... DUAL LITE #EV4D-...								
XWP	LED Emergency Light w/ (2) 3-Watt Adjustable LED Heads and Emergency Battery Backup. Wet Location Rated	1	LED	UNV	5W	Black	Wall/Ceiling/Pendant	1	
MM	MF LSL247 #LSM6-WL-B-MTRL-LED								

NOTES:
1. Circuit Emergency Battery Packs and Exit Signs to Local Lighting Circuit Ahead of Any Means of Control for Proper Operation.

LIGHTING CONTROLS SCHEDULE						
FIXTURE TAG	MANUFACTURER	MODEL #	SETTINGS	DESCRIPTION	NOTES	
DC	ACUTY BRANDS: #LIGHT	#PP16-D SERIES	ON: MANUAL OFF: 20 MINUTE DELAY	ON/OFF ROOM 6-10V DIMMING CONTROLLER LINE VOLTAGE - SINGLE RELAY	1,2,4	
DCA	ACUTY BRANDS: #LIGHT	#PP16-D SERIES	ON: AUTOMATIC OFF: 20 MINUTE DELAY	ON/OFF ROOM 6-10V DIMMING CONTROLLER LINE VOLTAGE - SINGLE RELAY	1,2,4	
DC2	ACUTY BRANDS: #LIGHT	#SP5 PCD-Q2W3WMLVLC12	ON: MANUAL OFF: 20 MINUTE DELAY	MLV, ELV, 2-WIRE, 3-WIRE DIMMING POWER PACK	1,2,4	
DC2A	ACUTY BRANDS: #LIGHT	#SP5 PCD-Q2W3WMLVLC12	ON: AUTOMATIC OFF: 20 MINUTE DELAY	MLV, ELV, 2-WIRE, 3-WIRE DIMMING POWER PACK	1,2,4	
SCA	ACUTY BRANDS: #LIGHT	#PP16 SERIES	ON: AUTOMATIC OFF: 20 MINUTE DELAY	ON/OFF ROOM SWITCH CONTROLLER LINE VOLTAGE - SINGLE RELAY	1,2,4	
L1	ACUTY BRANDS: #LIGHT	#PDDM4DX	-	ON/OFF AND DIMMING LOW VOLTAGE SWITCH WITH 1-CHANNEL CONTROL	1,6	
L2	ACUTY BRANDS: #LIGHT	#PDDM42P-DX	-	ON/OFF AND DIMMING LOW VOLTAGE SWITCH WITH 2-CHANNEL CONTROL	1,6	
L3	ACUTY BRANDS: #LIGHT	#PDDM	-	ON/OFF LOW VOLTAGE SWITCH WITH 1-CHANNEL CONTROL	1,6	
L5	ACUTY BRANDS: #LIGHT	#PDDM44P	-	ON/OFF AND DIMMING LOW VOLTAGE SWITCH WITH 4-CHANNEL CONTROL	1,6	
S1	SENSOR SWITCH	#WSX SERIES	ON: AUTOMATIC OFF: 20 MINUTE DELAY	WALL MOUNT OCCUPANCY SENSOR LINE VOLTAGE - SINGLE RELAY	1	
S3	ACUTY BRANDS: #LIGHT	#CM-9 SERIES	-	CEILING MOUNT OCCUPANCY SENSOR - SMALL MOTION LOW VOLTAGE	3	
S4	ACUTY BRANDS: #LIGHT	#CM-10 SERIES	-	CEILING MOUNT OCCUPANCY SENSOR - LARGE MOTION LOW VOLTAGE	3	
WIRE	-	-	-	CATS, CAT5e, OR CAT 6, STANDARD OR SOLID. TERMINATED AS RJ45 TIA/EIA-568B		
TC	ACUTY BRANDS: #LIGHT	#OTC-MH	-	#LIGHT LOW VOLTAGE DIGITAL TOUCHSCREEN W/ TIMECLOCK	8	

NOTES:
1. COORDINATE ALL MODEL NUMBERS WITH MANUFACTURER PRIOR TO ORDERING. PROVIDE DEVICES TO MEET CONTROL INTENT INDICATED ON THE DRAWINGS.
2. PROVIDE 6" O" OF EXCESS CONTROL WIRING COILED AND TIED BETWEEN CEILING MOUNTED OCCUPANCY SENSOR AND CORRESPONDING LOAD CONTROLLER.
3. MODIFY LOCATIONS OF CEILING MOUNTED OCCUPANCY SENSORS AS REQUIRED SO THAT NO OCCUPANCY SENSORS IS WITHIN 4'-0" OF AN HVAC SUPPLY DIFFUSER.
4. LOCATE DEVICE ABOVE CEILING OR AT STRUCTURE IN ACCESSIBLE LOCATION. LOCATIONS SHOWN ON DRAWINGS ARE SCHEMATIC. ADD ACCESS PANEL WITHIN CEILING IF NECESSARY. COORDINATE ACCESS PANEL LOCATION AND SPECIFICATION DIRECTLY WITH ARCHITECT.
5. LOCATION SHOWN ON PLAN FOR REFERENCE ONLY. CONTRACTOR MAY RELOCATE BRIDGE PORTS FOR A MORE ECONOMICAL LAYOUT IF DESIRED.
6. PROVIDE DEVICES WITH DEFAULT MANUFACTURE MARKINGS ON BUTTONS.
7. ROUTE RECEPTACLE CIRCUIT INDICATED ON PLAN AS "CONTROLLED RECEPTACLES" THROUGH PLUG LOAD CONTROLLER FOR AUTOMATIC ON/OFF CONTROL.
8. OCCUPANCY SENSOR, ONE CONTROLLED CIRCUIT PER PLUG CONTROLLER.
9. DEVICE TO BE INSTALLED IN SINGLE GANG BOX. COORDINATE TIME-OF-DAY SCHEDULES WITH OWNER FOR ZONES TO BE ON TIME-OF-DAY CONTROL.

DISTRIBUTION PANEL MDP1 (EXISTING)																			
VOLTAGE/PHASE: 208/120V, 3PH, 4W WIRE TYPE: #12-3 WIRE SIZE: 12										DISTANCE: 100' PER TEN (100) ISOLATED (GROUNDING) WIRE: 100 SERVICE ENTRANCE CABLE: 100									
LINE	SECT	WIRE	WIRE	WIRE	WIRE	WIRE	WIRE	WIRE	WIRE	LINE	SECT	WIRE	WIRE	WIRE	WIRE	WIRE	WIRE	WIRE	WIRE
NEC CODE REFERENCES: 1. TABLE 310.15(B)(16), 2017 NEC 2. TABLE 310.15(B)(16), 2017 NEC 3. TABLE 310.15(B)(16), 2017 NEC 4. TABLE 310.15(B)(16), 2017 NEC 5. TABLE 310.15(B)(16), 2017 NEC 6. TABLE 310.15(B)(16), 2017 NEC 7. TABLE 310.15(B)(16), 2017 NEC 8. TABLE 310.15(B)(16), 2017 NEC 9. TABLE 310.15(B)(16), 2017 NEC 10. TABLE 310.15(B)(16), 2017 NEC										NEC CODE REFERENCES: 1. TABLE 310.15(B)(16), 2017 NEC 2. TABLE 310.15(B)(16), 2017 NEC 3. TABLE 310.15(B)(16), 2017 NEC 4. TABLE 310.15(B)(16), 2017 NEC 5. TABLE 310.15(B)(16), 2017 NEC 6. TABLE 310.15(B)(16), 2017 NEC 7. TABLE 310.15(B)(16), 2017 NEC 8. TABLE 310.15(B)(16), 2017 NEC 9. TABLE 310.15(B)(16), 2017 NEC 10. TABLE 310.15(B)(16), 2017 NEC									

PANEL P10 (EXISTING)																			
VOLTAGE/PHASE: 208/120V, 3PH, 4W WIRE TYPE: #12-3 WIRE SIZE: 12										DISTANCE: 100' PER TEN (100) ISOLATED (GROUNDING) WIRE: 100 SERVICE ENTRANCE CABLE: 100									
NEC CODE REFERENCES: 1. TABLE 310.15(B)(16), 2017 NEC 2. TABLE 310.15(B)(16), 2017 NEC 3. TABLE 310.15(B)(16), 2017 NEC 4. TABLE 310.15(B)(16), 2017 NEC 5. TABLE 310.15(B)(16), 2017 NEC 6. TABLE 310.15(B)(16), 2017 NEC 7. TABLE 310.15(B)(16), 2017 NEC 8. TABLE 310.15(B)(16), 2017 NEC 9. TABLE 310.15(B)(16), 2017 NEC 10. TABLE 310.15(B)(16), 2017 NEC										NEC CODE REFERENCES: 1. TABLE 310.15(B)(16), 2017 NEC 2. TABLE 310.15(B)(16), 2017 NEC 3. TABLE 310.15(B)(16), 2017 NEC 4. TABLE 310.15(B)(16), 2017 NEC 5. TABLE 310.15(B)(16), 2017 NEC 6. TABLE 310.15(B)(16), 2017 NEC 7. TABLE 310.15(B)(16), 2017 NEC 8. TABLE 310.15(B)(16), 2017 NEC 9. TABLE 310.15(B)(16), 2017 NEC 10. TABLE 310.15(B)(16), 2017 NEC									

BRANCH CIRCUIT VOLTAGE DROP WIRING SCHEDULE FOR SINGLE PHASE CIRCUITS						
BRANCH CKT RATING (A)	WIRE SIZE (AWG)	MAXIMUM BRANCH CIRCUIT LENGTHS (FT)				
		120V	208V	240V	277V	480V
20A	12	50	100	110	150	250
	10	100	175	200	250	425
	8	150	275	325	375	675
	6	250	450	550	625	1000
	4	500	900	1100	1250	2000
30A	12	50	100	125	150	275
	10	100	175	200	250	400
	8	150	275	325	375	600
	6	250	450	550	625	1000
	4	500	900	1100	1250	2000

NOTES:
1. PROVIDE BRANCH CIRCUIT CONDUCTORS AS INDICATED IN THE TABLE ABOVE FOR ALL LIGHTING AND RECEPTACLE BRANCH CIRCUITS. WHERE BRANCH CIRCUITS SERVE DEDICATED EQUIPMENT, THE CONTRACTOR MAY PERFORM VOLTAGE DROP CALCULATIONS BASED ON ACTUAL EQUIPMENT CONNECTED LOAD AND PROVIDE CONDUCTORS APPROPRIATELY SIZED TO LIMIT VOLTAGE DROP TO A MAXIMUM OF 3%.
2. CONDUCTOR SIZES ARE BASED ON MAXIMUM OF 7 CURRENT CARRYING COPPER CONDUCTORS IN A SINGLE STEEL CONDUIT.
3. LIMITS FOR CONDUCTOR LENGTH SHOWN ARE BASED ON A MAXIMUM OF 3 PERCENT VOLTAGE DROP TO COMPLY WITH THE NEC FOR CIRCUITS LOADED GREATER THAN 84% OF BRANCH BREAKER RATING. THE CONTRACTOR SHALL PROVIDE CONDUCTORS APPROPRIATELY SIZED TO LIMIT VOLTAGE DROP TO 3%.

WIRE SIZES CALLED OUT IN PANEL SCHEDULES DO NOT ACCOUNT FOR VOLTAGE DROP. CONTRACTOR TO INCREASE WIRE SIZES AS REQUIRED UTILIZING VOLTAGE DROP TABLE PROVIDED.

GENERAL NOTES

1. THIS ONE-LINE DIAGRAM REPRESENTS (AS ACCURATELY AS POSSIBLE) THE ELECTRICAL DISTRIBUTION SYSTEM. FIELD VERIFY ALL SIZES OF EQUIPMENT, CONDUCTORS, FUSES, ETC. ALL EQUIPMENT AND CONDUCTORS ARE EXISTING TO REMAIN UNLESS NOTED OTHERWISE.

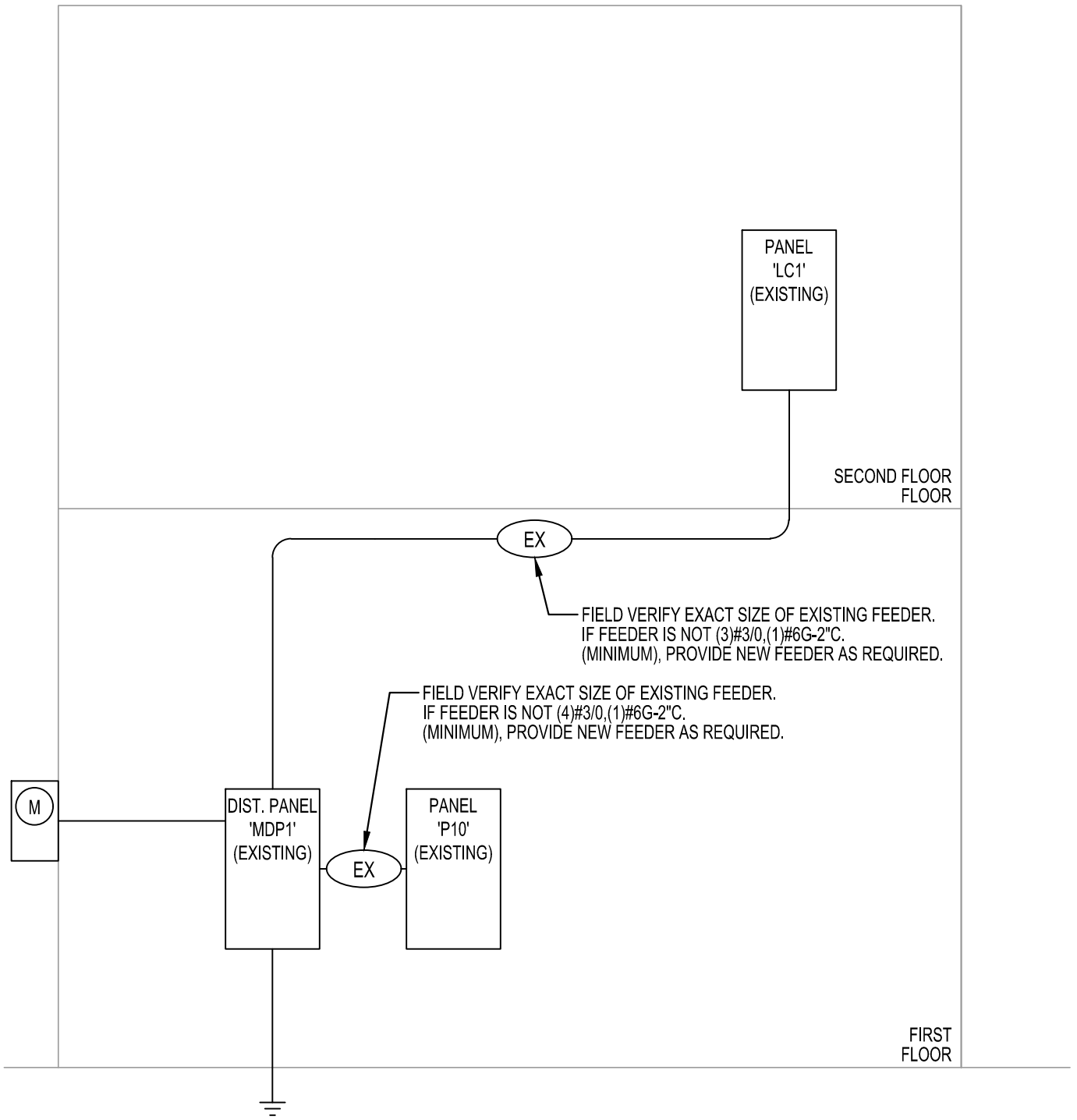

1 ELECTRICAL RISER DIAGRAM

SCALE: NO SCALE

GENERAL NOTES

(NOT ALL NOTES APPLY)

1. REFERENCE SHEET E101 FOR GENERAL NOTES, SYMBOLS, AND ABBREVIATIONS.
2. COORDINATE MOUNTING HEIGHTS AND LOCATIONS FOR ALL DEVICES WITH ARCHITECT AND/OR INTERIOR ELEVATIONS PRIOR TO ROUGH-IN.
3. PROVIDE AND INSTALL 3/4" CONDUIT AND PULL STRINGS FROM TELEPHONE/DATA OUTLETS TO ABOVE ACCESSIBLE CEILING. VERIFY EXACT REQUIREMENTS WITH TELEPHONE EQUIPMENT SUPPLIER AND/OR TENANT.

KEYED NOTES:



307B SW Market St., Lee's Summit, Missouri 64063 | 816.269.2270 | www.collinswebbarchitects.com

REECE NICHOLS TENANT IMPROVEMENTS

230 SW MAIN ST.
LEE'S SUMMIT, MO 64063

COPYRIGHT © BY
COLLINS WEBB
ARCHITECTURE, LLC

REVISION DATES:

1	CITY COMMENTS	06.21.22
2	ASI 01	07.12.22
3	ASI 02	08.02.22



PROFESSIONAL SEAL

E401

ISSUE DATE: 01 JUNE, 2022
COLLINS WEBB #: 22046

ELECTRICAL RISER DIAGRAM & SCHEDULES



collins webb
ARCHITECTURE

307B SW Market St., Lee's Summit, Missouri 64033 | 816.249.2270 |
www.collinswebbarchitect.com

REECE NICHOLS TENANT IMPROVEMENTS

PERMIT DOCUMENTS

230 SW MAIN ST.
LEE'S SUMMIT, MO 64063

COPYRIGHT © BY
COLLINS WEBB &
ARCHITECTURE, LLC
REVISION DATES:



06/01/2022

PROFESSIONAL SEAL

E501

ISSUE DATE: 01 JUNE, 2022
COLLINS WEBB #: 22046

ELECTRICAL SPECIFICATIONS

18000 - ELECTRICAL

GENERAL

DESCRIPTION

DIVISION 16 OF THE SPECIFICATIONS COVERS ALL ELECTRICAL WORK FOR THE PROJECT, WORK SHALL INCLUDE LABOR, MATERIAL AND ACCESSORIES NECESSARY TO ACCOMPLISH THE WORK AS SPECIFIED AND SHOWN ON THE DRAWINGS, INCLUDING CONNECTION AND CHECKOUTS OF EQUIPMENT FURNISHED BY OTHERS (OTHER TRADES, THE OWNER AND OTHER CONTRACTORS), AND TO ALL EQUIPMENT ITEMS AND AS INDICATED ON DRAWINGS OR AS REQUIRED.

THE ARCHITECTURAL SPECIFICATIONS AND DRAWINGS INCLUDING THE GENERAL CONDITIONS, INCLUDING ALL SUPPLEMENTS ISSUED THERETO, INSTRUCTIONS TO BIDDERS, AND OTHERS PERTINENT DOCUMENTS ISSUED BY THE ARCHITECT ARE A PART OF THESE SPECIFICATIONS AND ELECTRICAL DRAWINGS. THIS TRADE SHALL CONSULT THEM FOR INSTRUCTIONS WHICH APPLY. DRAWINGS INDICATE THE GENERAL ARRANGEMENT OF THE ELECTRICAL LAYOUT AND WORK INCLUDED. ELECTRICIAN SHALL FOLLOW DRAWINGS IN LAYOUT OF THE ELECTRICAL WORK AND CONSULT THE DRAWINGS AND LAYOUTS OF OTHER TRADES TO VERIFY LOCATION AND SPACES IN WHICH WORK WILL BE INSTALLED.

CODES, PERMITS, INSPECTION AND COMMISSIONING

INSTALLATION SHALL COMPLY WITH ALL LAWS APPLYING TO ELECTRICAL WORK IN EFFECT, INCLUDING THE REQUIREMENTS OF THE NATIONAL ELECTRICAL CODE (N.E.C.), THE NATIONAL ELECTRICAL SAFETY CODE, ALL LOCAL GOVERNING CODES AND ORDINANCES, WITH THE REGULATIONS OF THE SERVING ELECTRICAL UTILITY COMPANY. PROVIDE ALL REQUIRED PERMITS AND INCLUDE THE COST OF SAME IN THE COST OF THE PROJECT. OBTAIN AND PAY FOR (WITHOUT ADDITIONAL EXPENSE TO THE OWNER) ALL REQUIRED INSPECTIONS AND REVIEWS. PROVIDE FOR AND PAY ALL EXPENSES (WITHOUT ADDITIONAL EXPENSE TO THE OWNER) ASSOCIATED WITH LIGHTING AND LIGHTING CONTROLS COMMISSIONING. ALL COMMISSIONING DOCUMENTATION SHALL BE CERTIFIED AND GIVEN TO OWNER AND DESIGN PROFESSIONAL.

QUALITY ASSURANCE

THE FOLLOWING INDUSTRY STANDARDS AS APPLICABLE TO ELECTRICAL WORK SHALL APPLY TO THE WORK OF THIS DIVISION EXCEPT THAT, WHERE THE REQUIREMENTS OF THESE SPECIFICATIONS ARE MORE THAN THE LISTED STANDARD, THESE SPECIFICATIONS SHALL TAKE PRECEDENCE:

UL - UNDERWRITERS' LABORATORIES

NEMA - NATIONAL ELECTRICAL MANUFACTURERS' ASSOCIATION
NECA - NATIONAL ELECTRICAL CONTRACTORS ASSOCIATION
ANSI - AMERICAN NATIONAL STANDARDS INSTITUTE
ASTM - AMERICAN SOCIETY OF TESTING MATERIALS.

ALL MATERIALS SHALL BE NEW, UL LISTED AND LABELED WHERE LABELED MATERIALS ARE AVAILABLE, UNDAMAGED AND FREE OF DEFECTS AT TIME OF INSTALLATION. MATERIALS OR EQUIPMENT DAMAGED IN SHIPMENT OR OTHERWISE DAMAGED PRIOR TO OR DURING INSTALLATION SHALL NOT BE REPAIRED AT THE JOB SITE, BUT SHALL BE REPLACED WITH NEW MATERIALS. WHEN THE MANUFACTURER'S NAME APPEARS IN THESE SPECIFICATIONS AND DRAWINGS, IT SHALL BE CONSTRUED THAT THE MANUFACTURER HAS TO MEET THE FULL REQUIREMENTS OF THE SPECIFICATIONS AND DRAWINGS.

SUBMITTALS

SUBMIT SHOP DRAWINGS AND PRODUCT DATA FOR EQUIPMENT TO THE ARCHITECT FOR ENGINEER'S REVIEW ELECTRONICALLY OR HARD COPIES, INCLUDE SUFFICIENT INFORMATION TO INDICATE COMPLETE COMPLIANCE WITH SPECIFICATIONS. PROVIDE SUBMITTALS AS EARLY AS REQUIRED TO SUPPORT THE PROJECT SCHEDULE. ALLOW ONE WEEK FOR ENGINEER REVIEW TIME. THE ENGINEER'S SUBMITTAL REVIEWS WILL NOT RELIEVE THE CONTRACTOR FROM RESPONSIBILITY FOR ERRORS IN DIMENSIONS, DETAILS, SIZE OF MEMBERS, OR QUANTITIES, OR FOR OMITTING COMPONENTS OR FITTINGS, OR FOR NOT COORDINATING ITEMS WITH ACTUAL BUILDING CONDITIONS AND/OR OTHER TRADES.

OWNER RECORDS

ACCUMULATE DURING THE PROGRESS OF THE JOB, THE FOLLOWING DATA IN DUPLICATE, AND PREPARE IN A NEAT BROCHURE OR PACKET FOLDER TO BE TURNED OVER TO THE OWNER AT SUBSTANTIAL COMPLETION. RECORD DRAWINGS PER ABOVE.

ALL WARRANTIES, GUARANTEES, AND MANUFACTURER'S DIRECTION ON EQUIPMENT & MATERIAL FURNISHED.

COMPLETE PLAIN ENGLISH STEP-BY-STEP OPERATING INSTRUCTIONS FOR THE ELECTRICAL SYSTEM, ONE COPY OF EACH. INSTRUCTIONS SHALL BE FRAMED AND POSTED AS DIRECTED ON THE PREMISES.

CERTIFIED LIGHTING AND LIGHTING CONTROLS COMMISSIONING AS REQUIRED BY CURRENTLY ADOPTED ENERGY CODE REQUIREMENTS.

MANUFACTURERS' NAMES AND CATALOG NUMBERS

IN SOME INSTANCES, SPECIFIC REFERENCES HAVE BEEN MADE TO ONE OR MORE MANUFACTURERS NAME AND MODEL OR CATALOG NUMBERS. USE OF NAMES AND CATALOG NUMBERS DOES NOT INDICATE THAT THE EQUIPMENT SPECIFIED IS NECESSARILY AN "OFF THE SHELF" ITEM. VARIANCES MAY BE DUE TO REQUIREMENT OF DESIRED FINISH, MATERIAL OR OTHER MODIFICATION.

IN THE CASE OF PANELBOARDS, SAFETY SWITCHES AND OTHER EQUIPMENT REQUIRING WIRE AND CABLE TERMINATIONS, ASCERTAIN THAT LUG SIZES AND WIRING GUTTERS OR WIRING SPACE ALLOWED IS PROPER FOR THE WIRES AND CABLES CONTAINED THEREIN.

WHEN APPROVAL IS GIVEN FOR THE USE OF EQUIPMENT DIFFERING FROM THAT SHOWN ON DRAWINGS IN REGARD TO FOUNDATIONS, SPACE FOR PIPING, OUTWORK, WIRING, INSULATION, ETC. CHANGES REQUIRED TO ACCOMPLISH SUCH DIFFERENCES SHALL BE ACCOMPLISHED AT NO COST TO THE OWNER.

PROTECTION OF EQUIPMENT

ELECTRICAL EQUIPMENT SHALL BE PROTECTED FROM THE WEATHER. IN PARTICULAR, DRIPPING OR SPLASHING WATER, AT ALL TIMES DURING SHIPMENT, STORAGE AND CONSTRUCTION. MANUFACTURERS RECOMMENDATIONS WITH REGARD TO STORAGE, PROTECTION, AND HANDLING SHALL BE FOLLOWED.

SHOULD ANY APPARATUS BE SUBJECTED TO POSSIBLE INJURY DUE TO WATER, IT SHALL BE THOROUGHLY DRIED AND PUT THROUGH A DIELECTRIC TEST, AT THE EXPENSE OF THE CONTRACTOR, TO ASCERTAIN THE SUITABILITY OF THE APPARATUS OR IT SHALL BE REPLACED WITHOUT ADDITIONAL COST TO THE OWNER.

DAMAGED OR DEFECTIVE EQUIPMENT: INSPECT ALL ELECTRICAL EQUIPMENT AND MATERIALS PRIOR TO INSTALLATION. INSTALLATION OR PLACEMENT INTO SERVICE OF DAMAGED MATERIALS WITHOUT THE PRIOR WRITTEN CONSENT OF THE OWNER IS PROHIBITED. REPLACE OR REPAIR TO NEW CONDITION AS CERTIFIED BY THE MANUFACTURER, AND TEST DAMAGED EQUIPMENT IN COMPLIANCE WITH INDUSTRY STANDARDS AT NO ADDITIONAL COST TO THE OWNER. EQUIPMENT REQUIRED FOR THE TESTING SHALL BE PROVIDED BY THE CONTRACTOR.

WORKING CLEARANCE

THE SIZE OF ELECTRICAL EQUIPMENT SHOWN ON THE DRAWINGS IS BASED ON DIMENSIONS OF A PARTICULAR MANUFACTURER. (GENERALLY THE FIRST NAMED), WHILE OTHER MANUFACTURERS MAY BE ACCEPTABLE, IT IS THE RESPONSIBILITY OF THE TRADE TO DETERMINE IF THE EQUIPMENT PROPOSED WILL FIT IN THE ALLOCATED SPACE.

INSTALL ALL EQUIPMENT IN A MANNER TO PERMIT ACCESS TO ALL SURFACES. MAINTAIN PROPER CLEARANCE TO MEET ALL SAFETY AND OPERATING CODES, PARTICULARLY N.E.C. INCLUDE ALL REQUIREMENTS DICTATED BY OPERATION, CONTROL, ADJUSTMENT, MAINTENANCE AND POSSIBLE REPLACEMENT OF EQUIPMENT IN DETERMINING CLEARANCE.

SHOULD THERE BE APPARENT VIOLATIONS OF N.E.C. CLEARANCE, NOTIFY THE ARCHITECT-ENGINEER BEFORE PROCEEDING WITH CONNECTION OR PLACEMENT OF EQUIPMENT.

COORDINATION

INSTALLATION STUDIES ARE REQUIRED TO COORDINATE THE ELECTRICAL WORK WITH THE WORK OF OTHER TRADES. PREPARE COORDINATION DRAWINGS AT ACCURATE SCALE WHERE SEVERAL ELEMENTS OF ELECTRICAL OR COMBINED MECHANICAL/STRUCTURAL/ELECTRICAL WORK MUST BE SEQUENCED AND POSITIONED WITH PRECISION IN ORDER TO FIT INTO THE AVAILABLE SPACE.

SHOW THE ACTUAL PHYSICAL DIMENSIONS REQUIRED FOR PROPER INTEGRATION OF EQUIPMENT WITH BUILDING SYSTEMS.

PROVIDE APPROVED SHOP DRAWINGS TO ALL REQUIRED DISCIPLINES AND VERIFY FINAL ELECTRICAL CHARACTERISTICS BEFORE ROUGHING POWER FEEDS TO ANY EQUIPMENT. WHEN ELECTRICAL DATA ON APPROVED SHOP DRAWINGS DIFFERS FROM CONTEMPLEATED DESIGN, MAKE NECESSARY ADJUSTMENTS TO THE WIRING, DISCONNECTS, AND BRANCH/CIRCUIT PROTECTION FOR THE EQUIPMENT ACTUALLY INSTALLED AT NO ADDITIONAL COST TO THE OWNER.

DAMAGE FROM INTERFERENCE CAUSED BY INADEQUATE COORDINATION SHALL BE RECTIFIED AT NO ADDITIONAL COST TO THE OWNER.

WORKMANSHIP

ALL WORK SHALL BE EXECUTED IN A WORKMANLIKE MANNER AND SHALL PRESENT A NEAT MECHANICAL APPEARANCE WHEN COMPLETED.

ANY MATERIAL ITEMS OR WORK NOT SHOWN ON THE DRAWINGS, BUT MENTIONED IN THESE SPECIFICATIONS OR VIA-VERSA, OR ANY ACCESSORIES NECESSARY TO MAKE THE WORK COMPLETE IN ALL RESPECTS, ARE READY FOR OPERATION SHALL BE PROVIDED WITHOUT ADDITIONAL COST TO THE OWNER.

THIS TRADE SHALL DO OR HAVE DONE BY COMPETENT TRADESMEN ALL CUTTING AND PATCHING NECESSARY FOR THE INSTALLATION OF THIS WORK. NO CUTTING IN CONSTRUCTIVE PARTS OF THE BUILDING LIKELY TO IMPAIR ITS STRENGTH SHALL BE DONE WITHOUT THE ARCHITECT-ENGINEER'S WRITTEN APPROVAL.

EXCAVATION AND BACKFILL

EXCAVATION, TRENCHING AND BACKFILLING ARE SPECIFIED IN SECTION EXCAVATION - TRENCHING AND BACKFILLING FOR UTILITIES. CONDUIT IS TO BE INSTALLED AS SPECIFIED FOR PIPELINES. CONDUIT INSTALLED BENEATH FLOOR SLAB SHALL BE A MINIMUM OF 6" BELOW SLAB. BACKFILL OVER CONDUIT SHALL BE COMPACTED AS FOR SLAB BEDDING MATERIAL. REFER TO STRUCTURAL DRAWINGS FOR DETAILS OF CONDUIT (PIPE) PENETRATION OR EXTERIOR FOOTINGS. COMPLETE INSTALLATION SHALL CONFORM TO N.E.C.

PENETRATIONS

COORDINATE SLEEVE SELECTION AND APPLICATION WITH SELECTION AND APPLICATION OF FIRE-STOPPING SPECIFIED IN ARCHITECTURAL SPECIFICATIONS.

ROOFS: COORDINATE ALL ROOF PENETRATIONS WITH ENGINEER, OWNER, AND AS APPLICABLE, THE ROOFING CONTRACTOR PROVIDING A ROOF WARRANTY. KEEP ALL RACEWAY PENETRATIONS WITHIN MECHANICAL EQUIPMENT CURBS WHEREVER POSSIBLE. COORDINATE WITH DIVISION 15. FLASH AND COUNTERFLASH ALL OPENINGS THROUGH ROOF, AND/OR PROVIDE PRE-FABRICATED MOLDED SEALS COMPATIBLE WITH THE ROOF CONSTRUCTION INSTALLED, OR AS REQUIRED BY THE ENGINEER, OWNER, OR ROOFING CONTRACTOR. ALL ROOF PENETRATIONS SHALL BE LEAKTIGHT AT THE TERMINATING OF THE WORK AND SHALL NOT VOID ANY NEW OR EXISTING ROOF WARRANTIES.

WALLS AND FLOORS - SLEEVES FOR RACEWAYS AND CABLES: STEEL PIPE SLEEVES: ASTM A 53/A 53M, TYPE E, GRADE B, SCHEDULE 40, GALVANIZED STEEL, PLAIN ENDS AND DRIP RINGS.

CAST IRON PIPE SLEEVES: CAST OR FABRICATED "WALL PIPE," EQUIVALENT TO DUCTILE-IRON PRESSURE PIPE, WITH PLAIN ENDS AND INTEGRAL SATERSTOP, UNLESS OTHERWISE INDICATED.

FIRESTOPPING - FIRE RESISTANT THROUGH PENETRATION SEALANTS - TWO PART, FOAMED-IN-PLACE, SILICONE SEALANT FORMULATED FOR USE IN THROUGH-PENETRATION FIRE-STOPPING AROUND CABLES, RACEWAYS, AND CABLE TRAY PENETRATIONS THROUGH FIRE-RATED WALLS AND FLOORS. SEALANTS AND ACCESSORIES SHALL HAVE FIRE-RESISTANCE RATINGS INDICATED, AS ESTABLISHED BY TESTING IDENTICAL ASSEMBLIES IN ACCORDANCE WITH ASTM E 814, BY UNDERWRITERS' LABORATORIES, INC., OR OTHER NRTL ACCEPTABLE TO AIA.

ACCEPTABLE MANUFACTURERS: -HILTI, INC., 3M CORP. RECTORSEAL, SPECIFY TECHNOLOGY INC., UNITED STATES GYPSUM COMPANY.

ELECTRICAL SERVICE

SERVICE SHALL BE AS SHOWN ON DRAWINGS.

PROVIDE SECONDARY SERVICE INTO THE BUILDING WITH CONDUIT AND WIRING AS SHOWN ON THE PLANS, INCLUDING, BUT NOT LIMITED TO, UNDERGROUND RACEWAYS AND CABLES AND SECONDARY CONNECTIONS TO UTILITY TRANSFORMERS AS REQUIRED BY SERVING ELECTRICAL UTILITY COMPANY. COORDINATE ALL REQUIREMENTS WITH UTILITY COMPANY PRIOR TO BID.

PROVIDE ALL REQUIRED GROUNDING FOR A COMPLETE SERVICE ENTRANCE GROUNDING SYSTEM. PERMANENTLY AND EFFECTIVELY GROUND AND BOND THE ELECTRICAL INSTALLATION IN A THOROUGH AND EFFICIENT MANNER, AND IN CONFORMANCE (AT A MINIMUM) WITH N.E.C. OR THESE DOCUMENTS, WHERE THEY EXCEED CODE REQUIREMENTS. USE BARE OR INSULATED CONDUCTORS, AS SPECIFIED HEREIN, AND OTHER MATERIALS INDICATED ON THE DRAWINGS.

PROVIDE ALL NECESSARY ENCLOSURES REQUIRED BY THE OWNER FOR THE UTILITY COMPANY METERING. REFER TO DRAWINGS FOR MINIMUM REQUIREMENTS. COORDINATE WITH UTILITY COMPANY PRIOR TO BID FOR ALL REQUIREMENTS.

PRODUCTS

GENERAL

ALL EQUIPMENT OF A PARTICULAR KIND, SUCH AS WIRING DEVICES AND PANELBOARDS AND ALL LIGHTING FIXTURES OF THE SAME TYPE, SHALL BE THE PRODUCT OF THE SAME MANUFACTURER.

PROVIDE ACCESS PANELS FOR ALL EQUIPMENT AND DEVICES REQUIRING SUCH PANELS. SIZE AS REQUIRED FOR PROPER ACCESS AND MAINTENANCE, MINIMUM ACCEPTABLE IS 12 IN BY 12 IN CLEAR OPENING WHERE HAND ACCESS ONLY IS REQUIRED.

PROVIDE LABELS FOR EACH MOTOR CONTROLLER, SAFETY SWITCH, RELAY, PANELBOARD, CONTACTOR, TIMER, CONTROL DEVICE, METER AND CIRCUIT BREAKER. LABELS SHALL BE LAMINATED, PHENOLIC STRIPS 1/16" THICK, AND ENGRAVED TO SHOW BLACK LETTERS ON A WHITE BACKGROUND NOT LESS THAN 1/4" HIGH. SIZE STRIPS TO PROPERLY FIT MANUFACTURER'S BRACKETS AND BE LEGIBLE. WHERE MANUFACTURER'S BRACKETS ARE NOT PROVIDED, MOUNT LABELS WITH PROPER SCREWS, OR AN APPROVED ADHESIVE.

RACEWAYS

CONDUIT, RIGID STEEL: GALVANIZED OR SHERADIZED AND MANUFACTURED IN ACCORDANCE WITH ANSI STANDARD C80.1. FITTINGS SHALL BE PIPE THREADED, MALLEABLE IRON. CONNECTORS SHALL BE INSULATED THROAT TYPE.

CONDUIT, PVC: POLYVINYLCHLORIDE SCHEDULE 40 PIPE SPECIFICALLY MANUFACTURED AND LABELED (UL STANDARD 651) FOR USE AS ELECTRICAL CONDUIT. FITTINGS SHALL BE EITHER SOCKET WELDED TYPE OR PIPE THREADED WITH INSULATED THROAT.

CONDUIT, FLEXIBLE METALLIC: GALVANIZED, INTERLOCKED SPIRALLY WOUND STEEL STRIP WITH GALVANIZED OR SHERADIZED FITTINGS, LISTED PER UL-L. FITTINGS SHALL BE OF THE SQUEEZE TYPE WITH INSULATED THROATS.

CONDUIT, LIQUIDTIGHT FLEXIBLE METALLIC: GALVANIZED, INTERLOCKED SPIRALLY WOUND STEEL STRIP WITH OVERALL JACKET OF LIQUID TIGHT PVC, UL LISTED. FITTINGS SHALL BE STEEL, OR MALLEABLE IRON INSULATED THROAT, WATER TIGHT.

ELECTRIC METALLIC TUBING: GALVANIZED OR SHERADIZED AND MANUFACTURED IN ACCORDANCE WITH ANSI STANDARD C80.1. FITTINGS 1/2 INCH THROUGH 2 INCH CONDUIT FOR NO. 10 AWG AND SMALLER, CONCENTRIC, COMPRESSED STRANDED FOR NO. 8 AWG AND LARGER. IRON OR STEEL, AND RAIN AND/OR CONCRETE-TIGHT AS REQUIRED BY INSTALLATION. POT METAL OR DIE CAST TYPE FITTINGS ARE PROHIBITED. CONNECTORS SHALL BE INSULATED THROAT TYPE.

CONDUCTORS AND CABLES

GENERAL: SERVICE (LATERALS AND) PANELBOARD FEEDERS SHALL BE OF ANNEALED (SOFT) COPPER COMPLYING WITH ICEA S-95-658/NEMA WC70; SOLID CONDUCTOR FOR NO. 10 AWG AND SMALLER, CONCENTRIC, COMPRESSED STRANDED FOR NO. 8 AWG AND LARGER. ALL BRANCH CIRCUIT CONDUCTORS NO 8 AWG AND LARGER, STRANDED, TYPE THWN-2 OR XHHW-2 INSULATION. ALL CONDUCTORS, NO 10 AWG AND SMALLER, USED FOR POWER AND LIGHTING CIRCUITS: SOLID COPPER, TYPE THWN-2 INSULATION (WET OR DAMP LOCATIONS, OR IN CONDUIT BELOW GRADE, OR SLAB), TYPE THHN INSULATION (DRY LOCATIONS ONLY ABOVE GRADE), OR DUAL RATED TYPE THHN/THWN-2. ALL BRANCH CIRCUIT WIRING SHALL NOT BE SMALLER THAN NO 12 AWG. IF NO CONDUCTOR SIZE IS INDICATED ON THE DRAWINGS FOR A BRANCH CIRCUIT, PROVIDE CONDUCTORS AND CONDUIT SIZED PER NFPA 70 AND BASED ON THE INDICATED BRANCH CIRCUIT OVERCURRENT PROTECTIVE DEVICE RATING AND NUMBER OF POLES. WHERE NO CIRCUIT SIZE (CONDUCTORS AND OVERCURRENT PROTECTIVE DEVICE) IS INDICATED ON THE DRAWINGS FOR A BRANCH CIRCUIT, PROVIDE THREE NO 12 AWG CONDUCTORS IN 3/4" RACEWAY, AND A 20A SINGLE POLE CIRCUIT BREAKER.

CONDUCTOR INSULATION TYPES: 90-DEGREE C-RATED, TYPE THHN/THWN-2 OR XHHW-2 COMPLYING WITH ICEA S-95-658/NEMA WC70, AS APPLICABLE. THE ROOFING CONTRACTOR PROVIDING A ROOF WARRANTY.

COLORS FOR 208/120V CONDUCTORS
PHASE A: BLACK
PHASE B: RED
PHASE C: BLUE
NEUTRAL: WHITE
EQUIPMENT GROUND: GREEN
ISOLATED GROUND: GREEN WITH YELLOW STRIPE
COLORS FOR 480/277V CONDUCTORS
PHASE A: BROWN
PHASE B: ORANGE
PHASE C: YELLOW
NEUTRAL: WHITE
EQUIPMENT GROUND: GREEN

UNLESS NOTED OTHERWISE, SPECIAL PURPOSE CONDUCTORS AND CABLES, SUCH AS LOW VOLTAGE CONTROL AND SHIELDED INSTRUMENT WIRING, SHALL BE AS RECOMMENDED BY THE SYSTEM EQUIPMENT MANUFACTURER.

CONTROL WIRING: STRANDED COPPER CONDUCTORS, 600V INSULATION, OF THE PROPER TYPE, SIZE AND NUMBER AS REQUIRED TO ACCOMPLISH SPECIFIED FUNCTION. MINIMUM SIZE, NO. 14 AWG UNLESS NOTED OTHERWISE.

MC TYPE CABLE CAN BE USED IF ACCEPTED BY LOCAL AUTHORITY AND GOVERNING CODES FOR WHIPS FROM JUNCTION BOX TO LIGHT FIXTURES ONLY. TYPE MC CABLE: 600V, UNJACKETED, ANSI E119 AND E914, UL STANDARDS 44 OR 83 (AS APPLICABLE), AND 1569, NFPA 70 ARTICLE 330; ALUMINUM OR GALVANIZED STEEL INTERLOCKED ARMOR, THHN- OR XHHW-INSULATED CONDUCTORS, COLOR CODE: ICEA METHOD 1, WITH GREEN INSULATED GROUNDING CONDUCTOR.

PROVIDE A DEDICATED EQUIPMENT-GROUNDING CONDUCTOR, OR BONDING JUMPER, AS APPLICABLE, IN ALL BRANCH CIRCUITS AND FEEDERS, SIZED IN ACCORDANCE WITH NFPA 70, UNLESS INDICATED AS LARGER ON THE DRAWINGS.

PROVIDE A DEDICATED NEUTRAL (WHERE REQUIRED) AND DEDICATED GROUNDING CONDUCTOR FOR EACH BRANCH CIRCUIT.

VOLTAGE DROP IN BRANCH CIRCUITS SHALL NOT EXCEED 2%.

GFCI CIRCUITS: DO NOT USE MULTI-CONDUCTOR CIRCUITS, WITH A SHARED NEUTRAL FOR ANY GFCI CIRCUIT BREAKER OR RECEPTACLE CIRCUIT. BRANCH CIRCUITS FED FROM GFCI CIRCUIT BREAKERS, LIMIT THE ONE-WAY CONDUCTOR LENGTH TO 100 FEET BETWEEN THE PANELBOARD AND THE MOST REMOTE RECEPTACLE OR LOAD ON THE GFCI CIRCUIT.

BOXES

OUTLET BOXES: GALVANIZED PRESSED STEEL WITH GALVANIZED STEEL EXTENSION RINGS OR PLASTER RINGS OR THE RINGS TO PROVIDE EXPOSED SURFACE FLUSH WITH WALL OR CEILING FINISH. PROVIDE ALL CEILING OUTLET BOXES WITH "NO-BOLT" OR THROUGH AND LOCKNOTTED TYPE FIXTURE STUDS.

JUNCTION AND PULL BOXES: FABRICATE IN ACCORDANCE WITH NEMA AND N.E.C. STANDARDS AND REQUIREMENTS INsofar AS MATERIAL, GAUGES, DIMENSIONS, AND FABRICATION METHODS. BOXES SHALL BEAR THE UL LABEL. WHERE BOXES ARE NOT SIZED ON THE DRAWINGS, THEY SHALL BE SIZED IN ACCORDANCE WITH N.E.C. REQUIREMENTS. FINISH IN STANDARD GRAY ENAMEL, WITH SIDES AND BACK SPOT-WELDED IN POSITION AND THE REMOVABLE SCREW COVER MOUNTED WITH BRASS MACHINE SCREWS.

WIRING DEVICES
SWITCHES: HEAVY DUTY AC, RATED 20 AMPERES, 120/277 VOLTS, SINGLE-POLE, DOUBLE-POLE, THREE-POLE, OR FOUR-WAY AS NOTED ON DRAWINGS OR AS REQUIRED FOR THE SWITCHING ARRANGEMENTS IN EACH SPACE. HUBBELL #HBL122" OR EQUAL. COORDINATE SWITCH COLORS WITH COVERPLATES AS DESCRIBED BELOW UNDER PLATES". SINGLE RECEPTACLE, 20 AMPERE, 120 VOLT, SPECIFICATION GRADE, HUBBELL #5382" OR EQUAL.

RECEPTACLES: THREE WIRE GROUNDING TYPE, 120 VOLT, RATED, SPECIFICATION GRADE 20 AMPERES DUPLEX (UNLESS NOTED OTHERWISE ON DRAWINGS. HUBBELL #5382" OR EQUAL. COORDINATE RECEPTACLE COLOR WITH COVERPLATE AS DESCRIBED BELOW UNDER PLATES". SINGLE RECEPTACLE, 20 AMPERE, 120 VOLT, SPECIFICATION GRADE, HUBBELL #5381" OR EQUAL.

DUST AND MOISTURE RESISTANT, MELAMINE BODY, GRAY NYLON FACE BACKED BY FABRIC REINFORCED NEOPRENE GASKET SLIT TO PROVIDE WIPING ACTION ON CAP BLADES. PASS & SEYMOUR #5307 OR APPROVED EQUAL. GROUND FAULT CIRCUIT INTERRUPTER, NYLON FACE CLASS A, NEMA 5-20R, SPECIFICATION GRADE, HUBBELL #GF-5382" OR EQUAL.

CORROSION RESISTANT, SIMILAR AND APPROVED EQUAL, TO STANDARD RECEPTACLE, EXCEPT FABRICATED FROM YELLOW MELAMINE PLASTIC WITH YELLOW NYLON FACE AND EXPOSED METAL PARTS FINISHED TO RESIST CORROSION, (NEMA 5-15R - HUBBELL #520M61).

ISOLATED GROUND, DUPLEX OR SIMPLEX THREE WIRE GROUNDING TYPE, SPECIFICATION GRADE, ORANGE FACE, GROUND CONTACT FULLY ISOLATED FROM STRAP AND EQUIPPED WITH SCREW TERMINAL. HUBBELL #IG-5382" OR EQUAL.

RECEPTABLES, SPECIAL PURPOSE: SPECIAL PURPOSE OUTLETS SHALL BE AS SCHEDULED ON DRAWINGS.

PLATES: PROVIDE PLATES FOR ALL OUTLET BOXES. PLATES SHALL BE OF SUITABLE CONFIGURATION FOR THE NUMBER AND TYPE OF DEVICES SERVED, SHALL BE ONE PIECE, SHALL OVERLAP OUTLET BOX EDGE AND ROOM SURFACES, AND SHALL BE SMOOTH FINISH NYLON TYPE OF SAME MANUFACTURER AS THE WIRING DEVICES. VERIFY DESIRED MATERIALS AND COLORS WITH ARCHITECT PRIOR TO INSTALLATION.

STANDARD INTERIOR, IVORY FINISHED ON LIGHT COLORED WALLS - COORDINATE ALL COLORS WITH ARCHITECT

INTERIOR DAMP LOCATIONS: STAINLESS STEEL.

EXTERIOR LOCATIONS: FOR UNATTENDED WET LOCATIONS, PROVIDE IN-USE NEMA 3R, UL LABELED PLATES MOLDED FROM A CLEAR HIGH IMPACT ULTRAVIOLET STABILIZED POLYCARBONATE MATERIAL FOR EASY VERIFICATION THAT COROS ARE PLUGGED IN AND THAT THE GFCI IS FUNCTIONING. COVER PLATES SHALL BE BY THE SAME MANUFACTURER AS THE WIRING DEVICES, COMPLYING WITH NFPA 70 408.4 (A) OR (B) REQUIREMENTS FOR ATTENDED OR UNATTENDED USE AS APPLICABLE.

ACCEPTABLE MANUFACTURERS: HUBBELL, PASS & SEYMOUR, LEVITON AND COOPER.

CABINETS AND ENCLOSURES

FURNISH AND INSTALL FLUSH CABINETS AND ENCLOSURES AS SHOWN ON THE PLANS AND AS HEREIN SPECIFIED. UNIT SHALL BE PROVIDED WITH DEAD FRONT SUS PANEL, RECESSED AS REQUIRED, TO HOUSE CONTROLS. DOOR SHALL BE PROVIDED WITH CONCEALED HINGES AND FLUSH KEY OPERATED LOCK. DOOR AND TRIM SHALL BE PRIME PAINTED FOR FIELD PAINTING TO MATCH WALL FINISHES. PROVIDE KNOCK-OUTS, LOUVERS AND IDENTIFICATION ENGRAVING AS REQUIRED TO MEET FIELD CONDITIONS. EXACT BACKBOX SIZE TO BE COORDINATED WITH EQUIPMENT SUPPLIER.

CIRCUIT DISCONNECTS

SAFETY SWITCHES: SAFETY SWITCHES SHALL CONSIST OF A BOX, FRONT COVER, AND CIRCUIT PROTECTOR DEVICE ALL MANUFACTURED AND ASSEMBLED IN ACCORDANCE WITH NEMA STANDARDS.

THE BOX SHALL BE FABRICATED FROM CODE GAUGE GALVANIZED SHEET STEEL IN ACCORDANCE WITH UL LISTING AND LABEL. THE CIRCUIT PROTECTOR DEVICE SHALL BE HEAVY DUTY, QUICK-MAKE, QUICK-BREAK FUSED OR UNFUSED SWITCH RATED FOR MOTOR CIRCUITS AND/OR SERVICE ENTRANCE DUTY. IF REQUIRED, UNITS SHALL BE FURNISHED FOR SURFACE OR FLUSH MOUNTING WITH EITHER GENERAL PURPOSE OR RAINIGHT ENCLOSURES, AS REQUIRED. FUSED UNITS SHALL BE FURNISHED COMPLETE WITH PROPER FUSES.

PANELBOARDS SHALL CONSIST OF BOX, INTERIOR, FRONT, AND CIRCUIT PROTECTIVE DEVICES. THE ASSEMBLY SHALL BE UL LISTED AND BE LISTED FOR SERVICE. THE ASSEMBLY SHALL BE DESIGNED AND MANUFACTURED IN ACCORDANCE WITH NEMA STANDARD PB-1. THE LATEST UL STANDARD (UL-50) AND SHALL HAVE A TURNED EDGE AROUND THE FRONT FOR RIGIDITY AND FOR CLAMPING ON FRONT. PROVIDE STANDARD KNOCKOUTS ON REMOVABLE BOX ENDS. FABRICATE FROM SHEET STEEL, AND FINISH WITH BASED ON GRAY ENAMEL OVER ULST INHIBITOR. EACH FRONT SHALL HAVE A DOOR MOUNTED ON SEMI-CONCEALED HINGES WITH A CYLINDER LOCK, INDEX CARD CIRCUIT DIRECTORY MOUNTED BEHIND CLEAR PLASTIC AND HELD IN A METAL FRAME, AND CONCEALED TRIM CLAMPS FOR MOUNTING TO THE BOX. ALL LOCKS SHALL BE MASTER KEYED AND ALL PANEL DIRECTORIES SHALL BE TYPEWRITTEN.

ALL INTERIORS SHALL BE COMPLETELY FACTORY ASSEMBLED. THE DESIGN OF THE INTERIOR SHALL PERMIT REPLACEMENT OF INDIVIDUAL BRANCH BREAKERS WITHOUT DISTURBING ADJACENT UNITS AND WITHOUT MACHINE DRILLING OR TAPPING. BUS BARS FOR PANELS RATED 600 AMPERES OR MORE SHALL BE TIN PLATED 98% CONDUCTIVITY COPPER OR TIN FINISH ALUMINUM (57% CONDUCTIVITY) OF RECTANGULAR CROSS-SECTION. BUS BARS FOR PANELS RATED LESS THAN 600 AMPERES SHALL BE TIN PLATED 98% CONDUCTIVITY COPPER OR RECTANGULAR CROSS-SECTION. BUS BAR CONNECTIONS TO BRANCH CIRCUIT BREAKERS SHALL BE THE PHASE SEQUENCE TYPE AND ACCEPT BOLT-ON TYPE BREAKERS ONLY. PANELBOARD BUS STRUCTURE AND MAIN BREAKER OR MAIN LUGS SHALL BE RATED AS SCHEDULED ON DRAWING. SUCH RATINGS SHALL BE ESTABLISHED BASED ON HEAT RISE TESTS IN ACCORDANCE WITH UL STANDARDS. GROUP INCOMING CABLE LUGS AT ONE END FOR SEPARATION FROM LOAD SIDE CABLES. EQUIPMENT NEUTRAL BUSSING WITH A LUG FOR EACH BRANCH BREAKER POSITION. INTERIOR SHALL MOUNT TO BOX WITHOUT TOOLS.

BREAKERS SHALL BE QUICK-MAKE, QUICK-BREAK, BOLT-ON THERMAL-MAGNETIC MOLDED CASE CIRCUIT BREAKERS ONE, TWO OR THREE POLE WITH INTEGRAL CROSSBAR FOR MULTI-POLE UNITS. EQUIPPED WITH AN OVERCENTER, TRIP-FREE, TOGGLE-TYPE OPERATING ACTION AND POSITIVE HANDLE INDICATION OF BREAKER STATUS. CIRCUIT BREAKERS SHALL BE UL LISTED IN ACCORDANCE WITH UL STANDARDS.

EACH PANELBOARD, AS A COMPLETE UNIT, SHALL HAVE A SHORT CIRCUIT RATING EQUAL TO OR GREATER THAN THE INTEGRATED EQUIPMENT RATING SHOWN ON DRAWINGS. THE RATING SHALL BE ESTABLISHED BY TESTING WITH THE OVERCURRENT DEVICES MOUNTED IN THE PANELBOARD. THE SHORT CIRCUIT TESTS ON THE RATING DEVICES ON THE STRUCTURE SHALL BE MADE SIMULTANEOUSLY BY CONNECTING THE FAULT TO EACH OVERCURRENT DEVICE WITH THE PANELBOARD CONNECTED TO ITS RATED SUPPLY VOLTAGE.

REFER TO PANELBOARD SCHEDULES FOR FULLY RATED OR SERIES-RATED REQUIREMENTS. SERIES-RATED SYSTEMS ARE NOT ALLOWED UNLESS SPECIFICALLY INDICATED ON PANELBOARD SCHEDULES. WHERE ALLOWED, SERIES-RATED SYSTEMS SHALL BE PROPERLY LABELED BY NEC REQUIREMENTS.

METHOD OF TESTING SHALL BE PER UL STANDARDS. PANELBOARDS SHALL BE MARKED WITH THEIR MAXIMUM SHORT CIRCUIT CURRENT RATING AT THE SUPPLY VOLTAGE.

APPROVED MANUFACTURERS: SQUARE-D CO. OR EQUAL BY GE, SIEMENS AND/OR Eaton.

OVERCURRENT PROTECTIVE DEVICES

FUSES OF THE PROPER SIZE, RATING AND ELECTRICAL CHARACTERISTICS SHALL BE PROVIDED IN EACH FUSIBLE DEVICE. FUSES OF 600 VOLTS AND BELOW SHALL BE UL CLASS RK-1, CURRENT-LIMITING, TIME-DELAY, DUAL-ELEMENT, 200,000 AMPERE RMS SYMMETRICAL INTERRUPTING CAPACITY ON NON-MOTOR CIRCUITS AND UL CLASS RK-5, TIME-DELAY, DUAL-ELEMENT, 200,000 AMPERES RMS SYMMETRICAL INTERRUPTING CAPACITY ON MOTOR CIRCUITS.

APPROVED MANUFACTURERS: BUSSMANN, LITTELFUSE OR FERRAZ-SHAWMUT (ALL FUSES SHALL BE OF SAME MANUFACTURER TO ENSURE SELECTIVE COORDINATION).

CIRCUIT BREAKERS: CIRCUIT BREAKERS OF THE PROPER SIZE, RATING, AND ELECTRICAL CHARACTERISTICS SHALL BE PROVIDED WHERE CALLED FOR ON DRAWINGS. BREAKERS SHALL BE THERMAL-MAGNETIC MOLDED-CASE WITH QUICK-MAKE, QUICK-BREAK, OVER-CENTER TOGGLE-TYPE MECHANISM AND TRIP-FREE HANDLE MECHANISM. THE BREAKER SHALL BE ENCLOSED IN A SUITABLE NEMA RATED ENCLOSURE. BREAKERS SHALL BE OF SAME MANUFACTURER AS THOSE IN THE PANELBOARDS.

TIMESWITCHES

ELECTRONIC TIME SWITCHES: ELECTRONIC, SOLID STATE PROGRAMMABLE UNITS WITH ALPHANUMERIC DISPLAY, COMPLYING WITH UL917, SPST, 30 AMPERE INDUCTIVE OR RESISTIVE, 240VAC, CONTACT RATING, 2 PROGRAMMABLE ON-OFF SET POINTS ON A 24-HOUR SCHEDULE, ALLOWING DIFFERENT SET POINTS FOR EACH DAY OF THE WEEK, ALLOW CONNECTION OF A PHOTOELECTRIC RELAY AS SUBSTITUTE FOR ON-OFF FUNCTION OF A PROGRAM. ASTRONOMIC TIME ON ALL CHANNELS. BATTERY BACKUP FOR SCHEDULES AND TIME CLOCK.

OUTDOOR PHOTOELECTRIC SWITCHES

SOLID STATE, WITH SPST DRY CONTACT RATED FOR 1800-VA TUNGSTEN OR 1000-VA INDUCTIVE, TO OPERATE CONNECTED RELAY, CONTACTOR COILS OR MICROPROCESSOR INPUT, COMPLYING WITH UL 173A.

TELEPHONE AND DATA SYSTEMS

FURNISH AND INSTALL A SYSTEM OF PROPERLY SIZED AND PROPERLY LOCATED OUTLETS WITH ASSOCIATED CONNECTING CONDUIT RUNS, EXTENDING TO PULL BOXES AND TELEPHONE BACKBOARD. FURNISH AND INSTALL RACEWAYS, FOR INCOMING SERVICE WHERE INDICATED. OUTLET BOXES SHALL BE PROVIDED AS REQUIRED TO ACCOMMODATE INTERNAL TERMINAL STRIPS BY TELEPHONE CO.

OUTLET COVER PLATES: TELEPHONE OUTLET COVER PLATES SHALL MATCH THOSE SPECIFIED FOR ADJACENT WIRING DEVICES, INCLUDING THOSE WITH SPECIAL FINISHES.

RACEWAYS: MATERIALS FOR TELEPHONE RACEWAY SYSTEM WORK SHALL BE IN ACCORDANCE WITH CORRESPONDING RACEWAYS SPECIFIED HEREIN AND IN OTHER SECTIONS.

VERIFY LOCATION OF WALL OUTLETS BEFORE ROUGHING IN TO ENSURE COORDINATION WITH OWNERS FINAL INTENDED FURNITURE LAYOUT. PLAN INDICATIONS SHALL NOT BE SCALED UNLESS DIRECTED. OUTLETS SHALL BE RELOCATED WITHIN ROOMS BEFORE ROUGHAN WHERE DIRECTED BY ARCHITECT-ENGINEER WITHOUT ADDITIONAL COST TO OWNER.

TELEPHONE SERVICE CONDUIT LAYOUT SHALL HAVE THE JOB SITE APPROVAL OF AN AUTHORIZED REPRESENTATIVE OF THE TELEPHONE CO. COORDINATE WORK SO THAT BOTH TELEPHONE CO. AND OWNERS REPRESENTATIVES ARE PRESENT AT THE SAME TIME FOR APPROVAL OR CHANGES IN AMPLT TIME FOR ANY REQUIRED CORRECTIONS BEFORE COMPLETION OF PROJECT.

FROM EACH TELEPHONE OUTLET, PROVIDE 3/4" EMT CONDUIT CONCEALED IN WALL TO 6" ABOVE ACCESSIBLE CEILING OR UP TO STRUCTURE WHERE NO CEILING EXISTS, UNLESS SHOWN OTHERWISE ON DRAWINGS.

TELEPHONE TERMINAL BOARD: PRIOR TO INSTALLATION OF TELEPHONE TERMINAL BOARD, THE EXACT LOCATION SHALL BE VERIFIED WITH THE TELEPHONE CO. THE TELEPHONE TERMINAL BOARD



307B SW Market St., Lee's Summit, Missouri 6403 | 816.249.2270 |
www.collinswebbarchitect.com

REECE NICHOLS TENANT IMPROVEMENTS

230 SW MAIN ST.
LEE'S SUMMIT, MO 64063

COPYRIGHT © BY
COLLINS WEBB
ARCHITECTURE, LLC
REVISION DATES:



PROFESSIONAL SEAL
E502
ISSUE DATE: 01 JUNE, 2022
COLLINS WEBB #: 22046

ELECTRICAL
SPECIFICATIONS

WIRING OF MECHANICAL EQUIPMENT
PROVIDE ALL RACEWAYS AND POWER WIRING FOR ALL DIVISION 15 EQUIPMENT REQUIRING ELECTRICAL CONNECTIONS, INCLUDING, BUT NOT LIMITED TO, PUMPS, WATER HEATERS, AND HVAC EQUIPMENT, AND ALL LINE-VOLTAGE CONTROL AND INTERLOCK WIRING NOT PROVIDED UNDER DIVISION 15. CONNECT PER MANUFACTURER'S WIRING DIAGRAMS. COORDINATE WITH DIVISION 15 FOR DISCONNECTS FURNISHED WITH EQUIPMENT, AND PROVIDE ALL DISCONNECT SWITCHES AS REQUIRED. AFTER INSTALLING WIRING, VERIFY THAT EACH MOTOR LOAD HAS THE CORRECT PHASE ROTATION.

VERIFY THE ACTUAL "MAXIMUM OVERCURRENT PROTECTION" DEVICE RATINGS AND "MINIMUM CIRCUIT AMPACITY" CONDUCTOR SIZING FOR MECHANICAL EQUIPMENT FROM THE EQUIPMENT NAMEPLATE. BASE ELECTRICAL INSTALLATIONS ON ACTUAL REQUIRED AMPERAGES, WHICH MAY VARY SOMEWHAT FROM THE CONDUCTOR AND EQUIPMENT SIZES SHOWN ON THE DRAWINGS; HOWEVER, IN NO CASE, REDUCE THE SIZE OF CONDUCTORS INDICATED ON THE DRAWINGS WITHOUT AUTHORIZATION FROM THE ENGINEER. PROVIDE PROPERLY SIZED ELECTRICAL WIRING AND EQUIPMENT WITHOUT EXTRA COST TO THE OWNER. NOTIFY THE ENGINEER OF ALL CHANGES REQUIRED IN THE ELECTRICAL INSTALLATION DUE TO EQUIPMENT VARIANCES SO THAT THE EFFECTS ON FEEDERS, BRANCH CIRCUITS, PANELBOARDS, FUSES AND CIRCUIT BREAKERS CAN BE CHECKED PRIOR TO PURCHASING AND INSTALLATION. BE RESPONSIBLE FOR COORDINATING WITH DIVISION 15 TO VERIFY THE ACTUAL AMPACITIES AND CORRECT SIZES OF ALL CONDUCTORS AND OVERCURRENT PROTECTIVE DEVICES FOR ALL EQUIPMENT, AND CORRECT OVERLOAD HEATERS FOR ALL MOTORS, WHEN STARTERS ARE PROVIDED UNDER DIVISION 16.

PROVIDE ALL RACEWAYS, POWER WIRING, AND LINE-VOLTAGE CONTROL AND INTERLOCK WIRING NOT PROVIDED UNDER DIVISION 15, FOR ALL THERMOSTATS, TEMPERATURE CONTROL DEVICES, AND CONTROLS, INCLUDING, BUT NOT LIMITED TO, NIGHT-STATS, WATER HEATER INTERLOCKS, TIME SWITCHES AND OVERHIDE TIMERS. SEE MECHANICAL DRAWINGS FOR LOCATIONS AND TEMPERATURE CONTROL DIAGRAM. LOW-VOLTAGE CONDUCTORS FOR THERMOSTATS AND TEMPERATURE CONTROL SYSTEMS MAY BE RUN EXPOSED ABOVE FINISHED ACCESSIBLE CEILINGS, IF APPROVED AND LISTED FOR THIS PURPOSE, BUT SHALL BE INSTALLED IN CONDUIT WITHIN WALLS AND WHERE EXPOSED IN THE WORK AREAS.

EXECUTION

METHOD OF PROCEDURE

ERECT EQUIPMENT PARTS AT SUCH TIME AND IN SUCH MANNER AS TO MINIMIZE INTERFERENCES AND DELAYS IN THE EXECUTION OF THE WORK CARE SHALL BE USED IN THE ERECTION AND INSTALLATION OF ALL EQUIPMENT AND MATERIALS TO AVOID MARRING SURFACES OF THE WORK. DAMAGES SHALL BE REPAIRED AT NO ADDITIONAL COST TO THE OWNER.

EQUIPMENT REQUIRING ELECTRICAL SERVICE SHALL NOT BE ENERGIZED OR PLACED IN SERVICE UNTIL ALL INTERESTED PARTIES HAVE BEEN DULY NOTIFIED AND ARE PRESENT OR HAVE WAIVED THEIR RIGHT TO BE PRESENT. WHERE EQUIPMENT TO BE PLACED IN SERVICE INVOLVES SERVICE OR CONNECTION FROM ANOTHER CONTRACTOR OR THE OWNER, NOTIFY THE OWNER IN WRITING WHEN THE EQUIPMENT WILL BE READY. THE OWNER SHALL BE NOTIFIED AS FAR IN ADVANCE AS POSSIBLE, OF THE DATE THE VARIOUS ITEMS OF EQUIPMENT WILL BE COMPLETE.

THE WORK OF THIS TRADE INCLUDES ROUGH-IN FOR AND FINAL CONNECTION AND REQUIRED TO ALL MISCELLANEOUS EQUIPMENT FURNISHED BY OTHERS, OR UNDER OTHER DIVISIONS OF THE WORK. THIS SHALL INCLUDE POWER AND CONTROL WIRING. WIRING DEVICES AND COVER-PLATES FOR BUILT-IN EQUIPMENT ARE INCLUDED IN THE WORK OF THIS DIVISION. SAFETY DISCONNECTS AND OTHER MISCELLANEOUS PROTECTIVE DEVICES REQUIRED BY N.E.C. ARE INCLUDED IN THE WORK OF THIS DIVISION. DO ALL ROUGHING-IN AND FINAL CONNECTIONS FROM APPROVED SHOP DRAWINGS ONLY.

COMPLIANCE WITH THE DRAWING AND ANY NOTES THEREON IS REQUIRED. PROVIDE OPENINGS THROUGH WALLS, PARTITIONS, FLOORS, AND ROOFS AS REQUIRED FOR ELECTRICAL WORK.

PROVIDE SLEEVES FOR ELECTRICAL WORK PASSING THROUGH WALLS, PARTITIONS, ROOFS, AND FLOORS. SLEEVES SHALL EXTEND THROUGH FLOORS, WALLS AND PARTITIONS AND SHALL BE CUT FLUSH WITH EACH SURFACE UNLESS OTHERWISE SPECIFIED. FIRE WALL AND/OR FLOOR INTEGRITY SHALL BE RESTORED AFTER PENETRATION. SLEEVES IN CONCRETE AND MASONRY WALLS, CONCRETE FLOORS AND ROOFS, SHALL BE FABRICATED FROM STANDARD GALVANIZED STEEL PIPE WITH ENDS FINISHED SMOOTH, BURR FREE, WITHOUT SHARP EDGES. SLEEVES IN WALLS, ROOFS, AND FLOORS OF OTHER CONSTRUCTION AND THROUGH SUSPENDED CEILINGS SHALL BE FABRICATED FROM 22 U.S. GAUGE GALVANIZED STEEL. FLOOR SLEEVES SHALL EXTEND THREE INCHES ABOVE FINISHED FLOOR UNLESS OTHERWISE NOTED. SPACE BETWEEN FLOOR SLEEVES AND PASSING CONDUIT SHALL BE FILLED WITH DUCT SEAL PACKING AND CAULKED WITH WATERPROOF COMPOUND AS APPROVED. WHERE CONDUITS PASS THROUGH WATERPROOFED FLOORS OR WALLS, SLEEVES SHALL BE FABRICATED SUCH THAT WATERPROOFING CAN BE FLASHED ONTO AND AROUND THE SLEEVE.

RACEWAYS

ALL POWER AND LIGHTING CIRCUITS SHALL BE RUN IN METALLIC RACEWAYS EXCEPT WHERE SPECIFICALLY NOTED OTHERWISE. THESE RACEWAYS SHALL BE RUN CONCEALED IN ALL FINISHED AREAS, AND WHERE RUN EXPOSED SHALL BE SQUARE TO THE BUILDING AND HELD TIGHT TO THE BUILDING CONSTRUCTION. LOW VOLTAGE, TELEPHONE, INTERCOM, MUSIC, ALARM AND SECURITY WIRING RUN ABOVE ACCESSIBLE CEILINGS SHALL BE RUN USING INSULATED, PLENUM RATED CABLE. PROVIDE LOW VOLTAGE CABLE IN CONDUIT IF REQUIRED BY LOCAL AHJ. VERIFY ALL REQUIREMENTS PRIOR TO INSTALLATION. METALLIC CONDUIT FOR THESE SYSTEMS SHALL BE PROVIDED ONLY WHERE RUN INSIDE WALLS. THE DRAWINGS INDICATE THE REQUIRED SIZE OF ALL RACEWAYS EXCEPT AS HEREINAFTER SPECIFIED, THE POINTS OF TERMINATION AND THE SUGGESTED ROUTING. HOWEVER, THE INSTALLER IS RESPONSIBLE FOR PROPER COORDINATION WITH BUILDING STRUCTURE AND THE WORK OF OTHER TRADES. FURNISH ALL REQUIRED BENDS, ELBOWS, FITTINGS, JUNCTION AND PULL BOXES, WHETHER OR NOT SPECIFICALLY SHOWN ON DRAWINGS, THAT MAY BE REQUIRED TO SATISFY CODES AND THE STANDARDS OF GOOD PRACTICE. WHERE CONDUITS FOR BOTH BRANCH AND FEEDER CIRCUITS ARE RUN CONCEALED, THEY MAY BE RUN OUT OF SQUARE TO THE BUILDING PROVIDING THE SHORTEST POSSIBLE RUN IS UTILIZED. RACEWAY SIZES ARE BASED ON THE USE OF COPPER CONDUCTORS AND N.E.C. FILL.

CONDUIT SHALL BE CONSTRUED AS ELECTRICAL RACEWAYS AND SHALL CONFORM TO THE FOLLOWING: CONCEALED IN SUSPENDED CEILINGS AND INTERIOR PARTITIONS - EMT WITH SET SCREW TYPE FITTINGS. UNDERGROUND OR BELOW INTERIOR SLABS - GRS. (NOTE: PVC CONDUIT IS PERMITTED OUTSIDE FOR PARKING AREA LIGHTING, SIGNS, ETC. ELBOWS SHALL BE GRS). EXPOSED ON BUILDING EXTERIOR - GRS.

CONDUIT BENDS SHALL BE MADE TO THE LARGEST POSSIBLE RADIUS FOR EASE IN PULLING CONDUCTORS AND TO PROVIDE A NEATLY INSTALLED APPEARANCE. EQUIPMENT AND CONDITIONS PERMITTING. POWER CONDUIT BENDS SHALL CONFORM TO THE FOLLOWING: 1-1/2 IN. - 18 IN. RADIUS, 2 IN. - 24 IN. RADIUS, 2-1/2 IN. - 24 IN. RADIUS, 3 IN. - 36 IN. RADIUS.

GRS CONDUIT SHALL BE CUT WITH POWER OR HACKSAW AND CLEANLY REAMED

TO REMOVE ALL "BURRS" AND ALL FIELD CUT THREADS SHALL BE PAINTED WITH WHITE LEAD BEFORE COUPLINGS ARE APPLIED.

EMPTY CONDUIT SYSTEMS INSTALLED FOR COMMUNICATION SYSTEMS, PUBLIC TELEPHONES, OWNER ITEMS AND OTHER SYSTEMS AS INDICATED ON DRAWINGS SHALL BE INSTALLED COMPLETE WITH NYLON PULL WIRES PROPERLY TAGGED AT BOTH ENDS FOR IDENTIFICATION.

WHERE BUILDING VENTILATION CONDITIONS ARE SUCH THAT AIR MAY FLOW CONTINUOUSLY IN CONDUITS, CAUSING CONDENSATION AND THE COLLECTION OF MOISTURE, THE CONDUITS SHALL BE SEALED AT EACH END WITH A PLIABLE X DUCT SEALING COMPOUND. ALSO SEAL ALL CONDUITS ENTERING AND LEAVING REFRIGERATED EQUIPMENT AND PROVIDE EXPANSION JOINTS PER N.E.C.

ALL CONNECTIONS TO MOTORS, SOLENOID VALVES, PRESSURE SWITCHES, LIMIT SWITCHES, AND SIMILAR APPARATUS SHALL BE FLEXIBLE CONDUIT WHERE PERMITTED. WHERE EQUIPMENT IS INSTALLED OUTDOORS OR EXPOSED TO MOISTURE, USE LIQUIDTIGHT FLEXIBLE CONDUIT WITH WATERTIGHT FITTINGS.

EQUIPMENT LEVELING, HANGERS AND SUPPORTS

SET EACH PIECE INSTALLED UNDER THIS DIVISION TRUE AND LEVEL. ADEQUATELY SUPPORT ALL RACEWAYS FROM THE STRUCTURE USING SCREW CLAMPS TO SECURE TO SAME. ARRANGE SUPPORTS TO PREVENT MOISTURE COLLECTION AND ALLOW ENTRANCE TO BOXES WITHOUT BENDS. INSTALL MULTIPLE CONDUITS USING CHANNEL TRAPEZE SUPPORTS TIGHT TO STRUCTURE ABOVE. USE APPROVED SPACERS TO INSULATE FROM CONTACT WITH BUILDING. SIZE CLAMPS, INSERTS, CHANNELS AND ALL OTHER MEMBERS TO SUPPORT A LOAD EQUAL TO 200% OF THE COMBINED WEIGHT OF ALL SUPPORTED MATERIAL PLUS THE WEIGHT OF A MAN.

WHERE SEVERAL RACEWAYS ARE SUPPORTED ON A COMMON TRAPEZE HANGER, SUPPORTS SHALL BE SPACED TO ACCOMMODATE THE SMALLEST SIZE RACEWAY INVOLVED. SPACE HANGERS AS FOLLOWS:

RIGID CONDUIT: 1/2 AND 3/4 IN. SIZE: 6'-0" ON CENTERS; 1 AND 1-1/4 IN. SIZE: 9'-0" ON CENTERS

ELECTRIC METALLIC TUBING: 1/2 AND 3/4 IN. SIZE: 5'-0" ON CENTERS; 1 AND 1-1/4 IN. SIZE: 6'-0" ON CENTERS.

SECURELY ATTACH HANGERS AND SUPPORTS TO CONSTRUCTION BY METHODS RECOMMENDED IN THE N.E.C. STANDARDS OF INSTALLATION MANUAL. COORDINATION WITH MECHANICAL TRADES: THE INTENT OF THE ABOVE CEILING SUPPORTS IS TO COMBINE AS MANY PIPES, CONDUITS, ETC., AS IS POSSIBLE WITHIN SAFE STRUCTURAL LIMITS, ON EACH HORIZONTAL SECTION OF A TRAPEZE HANGER. PRIOR TO SELECTING THE HORIZONTAL MEMBER, ALL TRADES, MECHANICAL AND ELECTRICAL, SHALL COORDINATE ACTUAL NUMBER OF PIPES, CONDUITS, ETC., SUCH THAT FINAL SELECTION RESULTS IN A NEATLY GROUPED, DISCIPLINED AND ACCESSIBLE INSTALLATION.

WIRING INSTALLATION

EXCEPT FOR SUCH ITEMS AS ARE NORMALLY WIRED AT THEIR POINT OF MANUFACTURE AND SO DELIVERED - AND UNLESS SPECIFICALLY NOTED TO THE CONTRARY HEREIN - THE ELECTRICAL TRADE SHALL DO ALL ELECTRICAL WIRING OF EVERY CHARACTER. IT IS THE INTENT OF THESE SPECIFICATIONS AND DRAWINGS THAT ALL SYSTEMS AND EQUIPMENT SHALL BE PROVIDED WITH ALL NECESSARY UTILITY CONNECTIONS, COMPLETED TO ALLOW SAFE AND PROPER OPERATION OF SAID SYSTEMS, WHEN IT IS NECESSARY FOR TRADES PERFORMING WORK COVERED BY THIS DIVISION TO MAKE FINAL CONNECTIONS TO ITEMS OF EQUIPMENT BEING FURNISHED BY OTHERS, OR BY OTHER TRADES UNDER OTHER DIVISIONS, ALL SUCH WORK SHALL BE PERFORMED IN ACCORDANCE WITH THE REQUIREMENTS OF THIS DIVISION AND ALL MATERIALS USED SHALL BE AS SPECIFIED HEREIN.

MINIMUM WIRE SIZE FOR BRANCH CIRCUITS SHALL BE #12 AWG, EXCEPT THAT HOMERUNS LONGER THAN 100 FT. LENGTH FROM THE PANEL TO THE CIRCUITS ELECTRICAL LOAD CENTER SHALL BE #10 AWG MINIMUM. WHERE RUNS EXCEED 150', CONTRACTOR MUST ENSURE WIRE SIZE BEING UTILIZED DOES NOT CREATE A VOLTAGE DROP GREATER THAN 3%. REQUEST PROPER WIRE SIZE PRIOR TO INSTALLATION IF A 3% VOLTAGE DROP MAY OCCUR FOR ANY BRANCH CIRCUIT. WHERE MORE THAN THREE CURRENT CARRYING CONDUCTORS ARE ENCLOSED IN THE SAME RACEWAY, CONDUCTORS ARE TO BE DERATED PER N.E.C. AND WIRE SIZE INCREASED AS REQUIRED. WHERE THE INCREASED CONDUCTOR SIZE REQUIRES INCREASE THE RACEWAY SIZE AS WELL. FOR CONTROL WIRING, USE #14 AWG MINIMUM. FOR FIXTURE WIRING, AS PERMITTED BY N.E.C., USE #18 AWG MINIMUM. FOR SIGNAL AND COMMUNICATIONS SYSTEMS USE WIRE SIZE AS SPECIFICALLY REQUIRED BY THE SYSTEM SUPPLIER.

MAKE CONNECTIONS TO TERMINALS USING PRESSURE TYPE CONNECTORS. SOLDERED JOINTS ARE PROHIBITED. ALL JOINTS IN CONDUCTORS SHALL BE MADE AT AN ACCESSIBLE LOCATION WITHIN A BOX BY TWISTING THE BARE CONDUCTOR ENDS TOGETHER AND APPLYING A WIRE CONNECTOR IN ALL SIZES UP TO THE MAXIMUM CAPACITY OF THE CONNECTOR. JOINTS SHALL BE TAPED WITH AN APPROVED ELECTRICAL TAPE. SPLICES FOR CONDUCTORS LARGER THAN #10 AWG SHALL BE MADE WITH AN APPROVED COMPRESSION (SQUEEZE) CONNECTOR INSULATED WITH NOT LESS THAN TWO LAYERS OF ELECTRICAL FILL TAPE TO 1.5 TIMES THE THICKNESS OF INSULATION, FOLLOWED BY TWO (MINIMUM) LAYERS OF HALF-LAPPED ELECTRICAL TAPE FOR MECHANICAL PROTECTION. LOCATE ALL SPLICES IN BOXES OR FITTINGS OF PROPER SIZE PER N.E.C.

IDENTIFY ALL WIRES AND CABLES WITH BRADY ADHESIVE WIRE MARKERS AT EACH BOX, PANEL AND OUTLET. IDENTIFICATION SHALL, AS A MINIMUM, INDICATE THE PANEL AND CIRCUIT SUPPLYING THE OUTLET. AT THE PANEL END, THE LOAD SERVED AND ITS LOCATION SHALL BE INDICATED. PROVIDE A MINIMUM OF 6 IN. SLACK WIRE AT EACH OUTLET FOR MAKING CONNECTION TO THE DEVICE OR TO PROVIDE FOR A FUTURE DEVICE IN THE BOX.

BOXES

EACH BOX SHALL BE OF PROPER SIZE TO ACCOMMODATE THE DEVICE AND FUNCTION FOR WHICH IT IS SHOWN. BOXES FOR WALL DEVICES SHALL BE FURNISHED COMPLETE WITH PLASTER RING OR TILE RING ACCORDING TO WALL CONSTRUCTION WHERE REQUIRED. BOXES FOR INSTALLATION IN MASONRY WALLS SHALL BE SPECIAL SQUARE CORNER MASONRY TYPE. BOXES FOR MOUNTING OF LIGHTING FIXTURES SHALL BE FOUR INCH OCTAGON, EQUIPPED WITH 3/8 IN. "NO-BOLT" FIXTURE STUD. BOXES FOR FLOOR OUTLETS SHALL BE CONCRETE PROOF STEEL BOXES WITH ADJUSTABLE TOPS AND DEVICES AS HEREINAFTER NOTED OR SHOWN. ALL BOXES SHALL BE FURNISHED COMPLETE WITH PROPER COVER AND/OR DEVICE PLATE AND DEVICE. UNLESS OTHERWISE NOTED, PLACE OUTLET BOXES AT THE FOLLOWING HEIGHTS (BOX CENTER TO FINISH FLOOR): WALL SWITCHES 48" AND CONVENIENCE OUTLETS 18" UNLESS NOTED OTHERWISE ON DRAWINGS.

TELEPHONE, ALARM, AND SIGNAL SYSTEM OUTLET BOXES SHALL BE STANDARD OUTLET BOX TYPE WHERE ONLY ONE CONDUIT ENTERS SAME. UNLESS OTHERWISE SPECIFIED OR INDICATED ON DRAWINGS, WHERE TWO OR MORE CONDUITS ENTER, BOX SHALL BE 4-11/16 IN. SQUARE MINIMUM WITH SUITABLE ADAPTER RING.

LOCATE ALL OUTLETS AS INDICATED ON DRAWINGS, HOWEVER, AT INSTALLATION INSPECT ARCHITECTURAL DRAWINGS AND LOCATE LOCAL SWITCHES ON THE STRIKE SIDE OF THE DOOR.

SYSTEM GROUNDING

EQUIPMENT, RACEWAY SYSTEMS, WIRING SYSTEM NEUTRALS, RECEPTACLES AND POWER OUTLETS, MOTORS AND MOTORIZED EQUIPMENT, SHALL BE GROUNDED IN ACCORDANCE WITH N.E.C. ARTICLE 250.

GROUND RECEPTACLES AND POWER OUTLETS TO THE CONDUIT SYSTEM WITH A GREEN GROUNDING CONDUCTOR SIZE IN ACCORDANCE WITH N.E.C. AND CONNECTED BETWEEN THE DEVICE GROUNDING SCREW AND THE OUTLET BOX. CONNECTION TO THE BOX MAY BE A "G" CLIP OR BY A 10/24 SCREW THREADED INTO A HOLE IN THE BACK OF THE BOX AND USED FOR NO OTHER PURPOSE. EQUIPMENT CONNECTED TO THE ELECTRICAL SYSTEM SHALL BE GROUNDED WITHIN INSULATED GREEN GROUNDING CONDUCTOR SIZED IN ACCORDANCE WITH N.E.C. AND INSTALLED WITHIN THE RACEWAY. CONDUCTOR SHALL BE CONTINUOUS BETWEEN A GROUNDING SCREW IN THE EQUIPMENT JUNCTION BOX AND A GROUND ATTACHMENT IN THE NEAREST OUTLET BOX IN THE RIGID METALLIC CONDUIT SYSTEM. THIS REQUIREMENT INCLUDES ALL FLEXIBLE CONDUIT.

GENERALLY FOR TELEPHONE AND SUPPLEMENTAL COMMUNICATION SYSTEMS NO 6 AWG CONDUCTOR TO EACH PROTECTOR CABINET, OTHER CABINET, OR DEVICE INSTALLATION SHALL BE CONSIDERED SUFFICIENT, FROM THE SERVICE GROUND (UNLESS INDICATED OTHERWISE).

GROUNDING MATERIAL:

GROUND-RODS - 1/2" DIA., 10' LONG, COPPERVEILD

GROUND CONDUCTOR - SIZE AS PER N.E.C. REQUIREMENTS, SOFT DRAWN OR SOFT ANNEALED, COPPER WIRE.

JOINTS AND CONNECTIONS - MOLDED FUSION WELDING PROCESS USING PROPER MOLD AND THE NUMBER, SIZE AND TYPE CARTRIDGE FOR THE JOINT OR CONNECTION. WATERPIPE CONNECTION, SILICON BRONZE APPROVED MECHANICAL CONNECTOR DESIGNED FOR THE PIPE AND CABLE TO BE BONDED.

PANELBOARD INSTALLATION:

MOUNT PANELBOARDS WITH CENTERLINE AT 5 FT -6IN. ABOVE FINISH FLOOR, EXCEPT THAT THE HIGHEST BREAKER HANDLE SHALL BE BELOW 6 FT -5 IN. ABOVE FINISH FLOOR. ARRANGE BREAKERS SO THAT THE BREAKER RATING IS VISIBLE WITH THE PANEL FRONT IN PLACE.

PANEL DIRECTORIES, AS A MINIMUM, SHALL BE TYPEWRITTEN AND INDICATE BREAKER POSITION NUMBER AND EQUIPMENT SERVED, THE PANEL. IDENTIFICATION SHALL BE LOCATED ON THE PANEL TRIM AND SHALL CONSIST OF A BLACK LAMINATED PHENOLIC LABEL, SCREW MOUNTED, WITH THE PANEL IDENTIFICATION MATCHING PANEL IDENTIFICATION ON DRAWINGS. LABEL ALL CONDUCTORS WITH ADHESIVE WRAP LABELS WITHIN 2 IN. OF THE CONDUCTOR TERMINATION PRIOR TO INSTALLATION OF TRIM.

LIGHTING FIXTURE INSTALLATION

PROVIDE A LIGHTING FIXTURE FOR EACH AND EVERY OUTLET IN ACCORDANCE WITH TYPE DESIGNATION AND FIXTURE SCHEDULE ON THE DRAWINGS. VERIFY THE ARCHITECTURAL FINISHES AND CEILING CONSTRUCTION AND, REGARDLESS OF THE CATALOG NUMBER PREFIXES AND SUFFIXES SHOWN, PROVIDE FIXTURES WITH THE PROPER TRIM, FRAMES, SUPPORTS, AND HANGER AND OTHER MISCELLANEOUS APPURTENANCES TO PROPERLY COORDINATE WITH SAID FINISHES. REINFORCE CEILING CONSTRUCTION AS REQUIRED TO PROPERLY SUPPORT THE WEIGHT OF FIXTURES INSTALLED THEREON.

IMMEDIATELY PRIOR TO FINAL INSPECTION: THOROUGHLY CLEAN ALL FIXTURES INSIDE AND OUT, INCLUDING PLASTICS AND GLASSWARE. ADJUST TRIM TO FIT ADJACENT SURFACES. REPLACE BROKEN OR DAMAGED PARTS. INSTALL NEW LAMPS. ELECTRICALLY AND MECHANICALLY TEST THE SYSTEM FOR PROPER OPERATION.

THE CONTRACTOR IS RESPONSIBLE FOR OBTAINING APPROVAL FROM LOCAL CODE AUTHORITIES AND MAKING ANY REVISIONS DIRECTED BY THEM ON EMERGENCY AND EXIT LIGHTING.

CLEANING

THOROUGHLY CLEAN ALL FIXTURES, SWITCHES, OTHER DEVICES, PANELBOARDS, AND EQUIPMENT PROVIDED OR CONNECTED IN THIS CONTRACT. ALL SURFACES SHALL BE PROPERLY POLISHED AND SHALL BE FREE OF PAINT AND ALL OTHER DIRT OR DEBRIS. TOUCHUP OR COMPLETELY REFINISH ALL EQUIPMENT FURNISHED WITH FACTORY FINISHES THAT IS DAMAGED DURING DELIVERY OR CONSTRUCTION. PROPERLY PROTECT THE FRONTS OF ALL PANELBOARDS, SWITCHBOARDS AND SIMILAR EQUIPMENT TO PREVENT MARRING AND OTHER DEFACING.

AT ALL TIMES, KEEP THE PREMISES FREE FROM ACCUMULATIONS OF WASTE MATERIALS OR RUBBISH CAUSED BY THE WORK OF THE TRADESMEN DOING ELECTRICAL WORK. AT COMPLETION OF THE WORK, REMOVE ALL RUBBISH, TOOLS, EQUIPMENT, AND SURPLUS MATERIALS. BROOM CLEAN ALL ASSIGNED SPACES PRIOR TO LEAVING THE PREMISES.

TESTING AND LOAD BALANCING

TEST ALL CIRCUITS TO ASSURE THEM TO BE FREE OF GROUNDS AND SHORTS. LIGHT AND TEST EACH LAMP. PROVE AND TEST THE AVAILABLE VOLTAGE ON THE LOAD SIDE OF EACH DISCONNECT. VERIFY PROPER OPERATION OF THE DISCONNECT. VERIFY THE PHASE SEQUENCE, VOLTAGE, AND ROTATION AT EACH MOTOR IN THE PRESENCE OF THE INSTALLER. RUN EACH MOTOR WITH ITS CONTROL AS NEARLY AS POSSIBLE UNDER OPERATING CONDITIONS FOR A SUFFICIENT LENGTH OVER TIME TO DEMONSTRATE CORRECT ALIGNMENT, WIRING CAPACITY, SPEED, AND OVERALL SATISFACTORY OPERATION. CHECK THAT THE PROPER OVERLOAD HEATERS HAVE BEEN INSTALLED BY READING THE MOTOR NAMEPLATE. ADJUST THE SIZE OF THE OVERLOAD HEATER AS REQUIRED TO MATCH THE MOTOR NAMEPLATE. OPERATE ALL MAIN AND FEEDER SWITCHES AND BREAKERS.

THE VARIOUS BRANCH CIRCUITS SERVED FROM THE LIGHTING PANELBOARDS VARY IN LOADING. CAREFULLY BALANCE THE ACTUAL OPERATING LOAD ON EACH PANELBOARD WHEN ALL LOAD IS TURNED ON AND THE SYSTEM IS OPERATING AT 100% DEMAND, THE UNBALANCE SHALL NOT EXCEED 10%. DURING FINAL INSPECTION, FURNISH THE TEST INSTRUMENTS AND QUALIFIED PERSONNEL TO PERFORM COMPLETE TESTING. COSTS OF ALL TESTING, INCLUDING THE INCIDENT COSTS FOR RETESTING OCCASIONED BY DEFECTS AND FAILURES OF THE EQUIPMENT TO MEET THE SPECIFICATIONS, SHALL BE BORNE BY THE CONTRACTOR.

FURNISH AT THE COMPLETION OF THE PROJECT A FINAL INSPECTION CERTIFICATE FROM THE LOCAL INSPECTING AUTHORITY.

END OF SECTION 16000