

CONSTRUCTION STAKE PLOT PLAN

ORDERED BY: NEW MARK HOMES

DESCRIPTION: LOT 125 WOODSIDE RIDGE 1ST PLAT
LOTS 1-143 & TRACTS A,B,C,D,E,F,G, and H
LEE'S SUMMIT, JACKSON COUNTY, MISSOURI
211 NW KILLARNEY LN.
NO DECK CONSTRUCTION WITHOUT A PERMIT

TOF 966.0
GAR 965.5
BFE 957.0
MBFE 954.76

MLO REAR LEFT 949.84
MLO REAR RIGHT 942.06

AS BUILTS PERFORMED ON
10/27/2022

CENTERLINE NW KILLARNEY LANE
50' ROW

L=69.09'
R=225.00'

• = 6' O/S BAR (TYP)

HENLEY SURVEY CO.

PHONE (816) 716-3254

This plot plan was prepared for use before and during foundation construction only. House staked as shown on plot plan. Contractor to check and verify house dimensions and elevations at job site. We are not responsible for unknown or platted easements of any kind unless we are furnished the description of said easements before the field work is performed. NOTE: Cuts shown hereon for excavation are a guide only. Final decision as to cuts and foundation height are to be made by builder on job site.

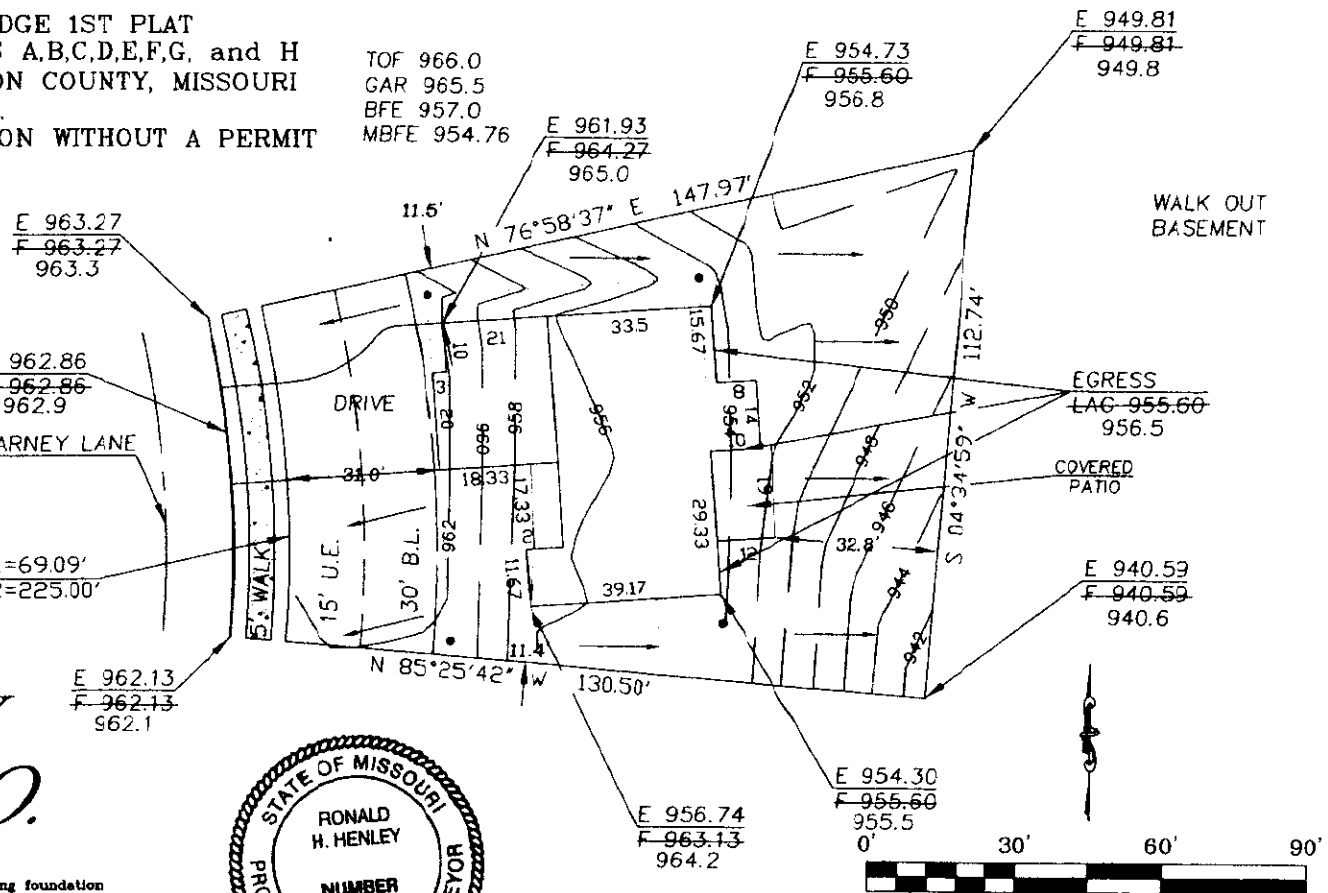

1" = 30' DATE: 3/12/21

DIRECTION OF DRAINAGE

RELEASE FOR CONSTRUCTION
AS NOTED FOR PLAN REVIEW
DEVELOPMENT SERVICES
LEE'S SUMMIT, MISSOURI

12/06/2022