



LEE'S SUMMIT MISSOURI

RELEASE FOR LAWN SPRINKLER SYSTEM IN CITY OF LEE'S SUMMIT RIGHT OF WAY (RESIDENTIAL)

In consideration for the City of Lee's Summit's permission to extend a Lawn Irrigation System into the City's right of way at (legal description of the property):

Lot No. 26 Plat Title Hook Farms 1st Address: 2027 SW Hook Farm Dr. County: Jackson State: MO

I, Heather Flandermeyer, the undersigned, successors, and assigns do hereby release and forever discharge the City of Lee's Summit, its employees and/or agents from and against any and all liability, claims and demands for any use arising out of, relating to, or being in any way connected with work or service by the City, its employees or agents within the City's right of way for any purpose whatsoever.

NOW THEREFORE, the Undersigned hereby declares that said property described above shall be held, sold and conveyed subject to the release herein and said release shall run with the real property and be binding on all parties having any part thereof, their heirs, successors and assigns.

IN WITNESS WHEREOF, this release has been read, signed and sealed this 22 day of November, 2022.

By: Heather Flandermeyer Heather Flandermeyer Printed or Typed Name

INDIVIDUAL ACKNOWLEDGMENT

STATE OF MISSOURI COUNTY OF JACKSON

ON THIS, The 22 day of November, 2022 before me, a Notary Public, personally appeared: Heather Flandermeyer

proved to me on the basis of satisfactory evidence to be the person(s) whose name(s) subscribed to the within instrument, and acknowledged that she/they executed the same for the purposes stated therein and no other.

WITNESS my hand and official seal in the County and State aforesaid, the day and year first above written.

Notary Public Seal for Leanne Ball, State of Missouri, Commission #95545425, expires Apr. 06, 2024. Signature: Leanne Ball, Printed Name: Leanne Ball, Commission Expires: April 6, 2024.

Revised 10/21/14

CONSTRUCTION STAKE PLOT PLAN

Ordered by: ELEVATE DESIGN AND BUILD
 Description: Lot 26 Hook Farms First Plat, Lees Summit, Mo.
 Address: 2027 SW Hook Farm Drive

Lot Area 9880 sf
 Footprint 2100 sf

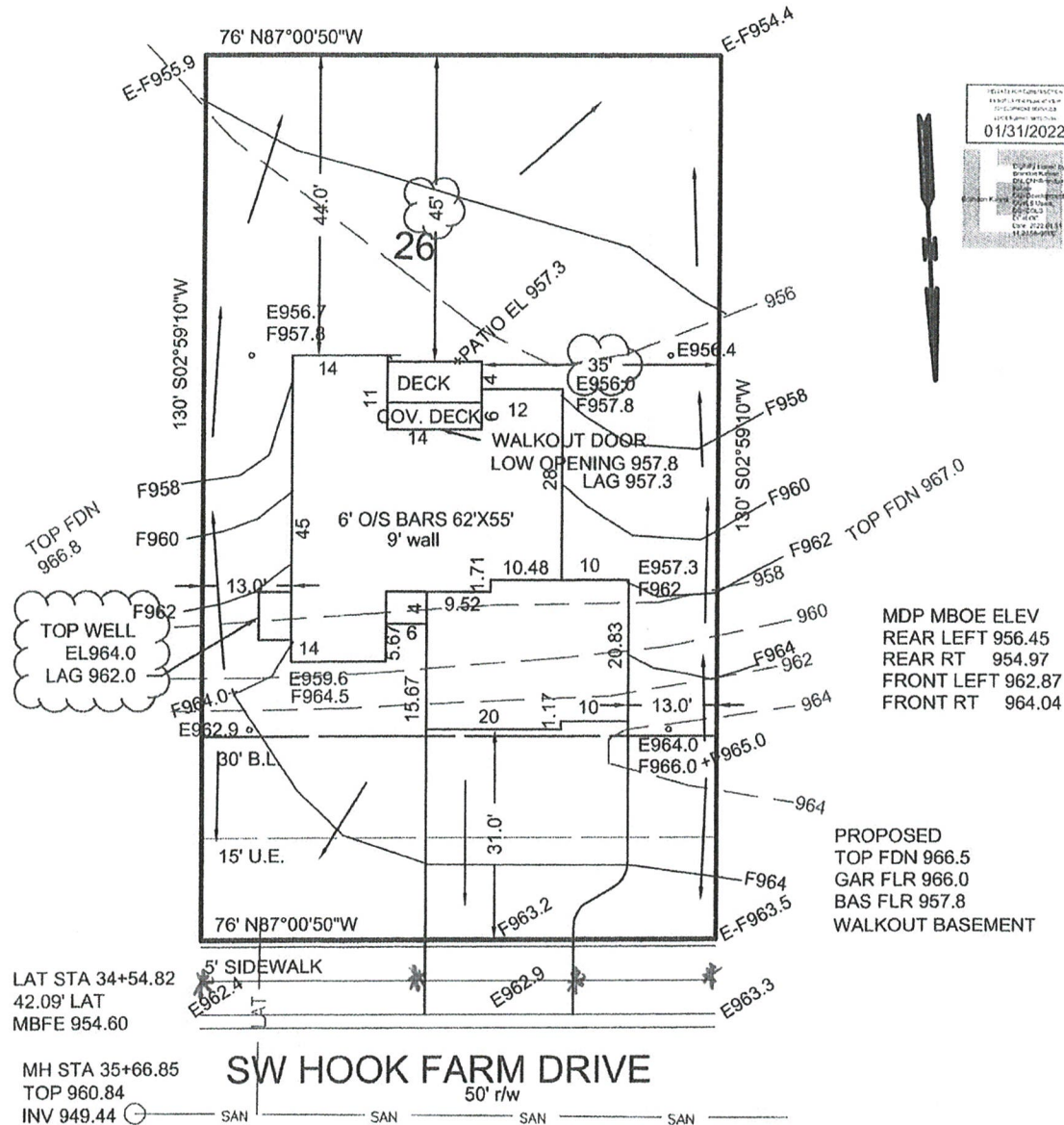

This plot plan is not an "as-built" survey as the house was staked prior to being built and cannot be used in place of a "Surveyors Real Property Report". This plot plan was prepared for use before and during foundation construction only and should not be used to establish property lines for fences or other structures. House staked as shown on this plot plan. House dimensions may have been assumed and contractor must check house dimensions shown and compare to the final house plans. Contractor to verify all elevations at job site. Builder must make final decision as to cuts and foundation heights at the job site, any floor elevations shown are shown as a guide only. Sanitary sewer and lateral elevations cannot be verified at time of staking, and it may be necessary to verify sanitary sewer elevation and location (BY DIGGING UP THE SEWER LATERAL) prior to excavation for foundation. Underground utilities and un-platted easements may not be shown. This does not constitute a boundary survey and builder must check to make sure description shown is correct with the deed for the property. It is recommended that no work be done until building permits are obtained and plot plan has been verified by local building codes authorities to comply with all setback and other restrictions.

CONSTRUCTION ENGINEERING SERVICES, INC.

16810-C East 40 Highway
 Independence, MO 64055
 (816)478-2323
 lee@engineeringkc.com
 SCALE: 1"=20'
 DATE: 1/19/2022
 JOB NO:18108

LEE BODENHEIMER, L.S.
 Land Surveyor

