



LEE'S SUMMIT
GRID: 09-01-1002

94°23'33"W 38°55'35"N NAD83
Maximo WO #: 23891525

THE ROUTE OF THE GAS SERVICE
MUST BE BROUGHT TO GRADE AND
CLEARED OF BUILDING MATERIAL
BY THE CUSTOMER PRIOR TO
INSTALLATION.

GRANULAR BACKFILL, IF REQUIRED,
IS TO BE PROVIDED BY THE
CUSTOMER. IN WHICH CASE, SPIRE
WILL NOT BE RESPONSIBLE FOR
THE DISPOSAL OF EXCESS SPOIL
FROM THE DITCH.

SPIRE TO ONLY PATCH THAT
PAVEMENT REMOVED FOR THE
INSTALLATION OF THE GAS
SERVICE.

PIPE SYSTEM
PRESSURE SYS - C-002 - IP
MINOP -
MOP - 50 PSIG
MAOP - 58 PSIG
DESIGNED MAOP - 58 PSIG
TEST PRESSURE - 100 PSIG

CUSTOMER APPROVAL SIGNATURE:

GAS METER MUST COMPLY WITH
REQUIREMENTS SHOWN BELOW

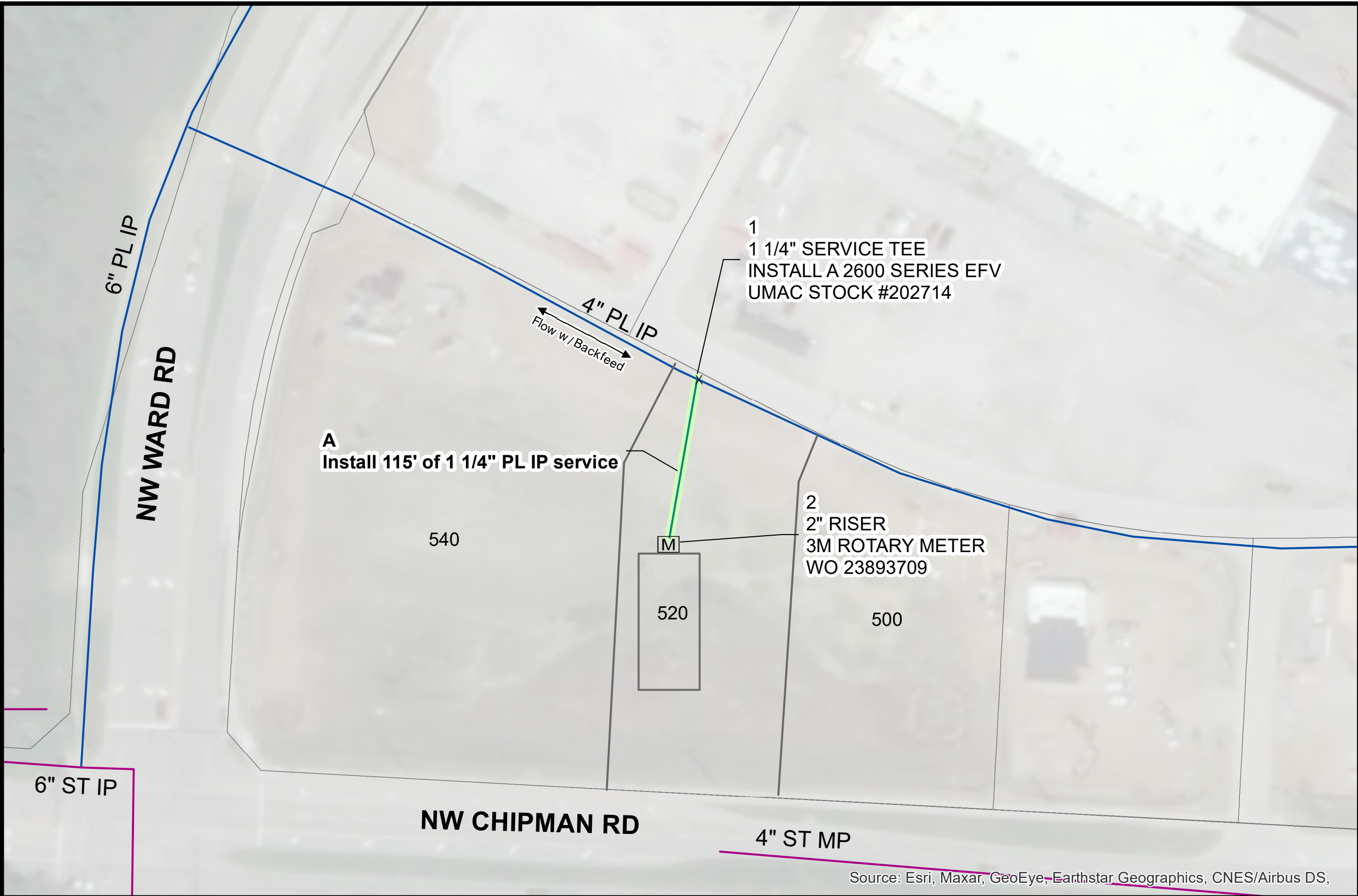
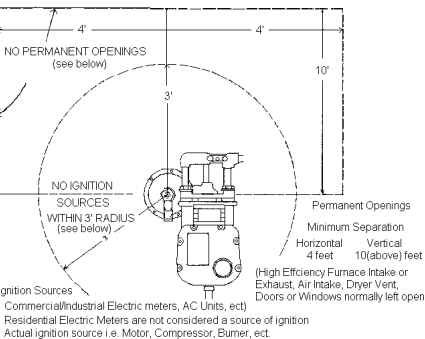

Source: Esri, Maxar, GeoEye, Earthstar Geographics, CNES/Airbus DS,

8.5" x 11" sheet may not be to scale

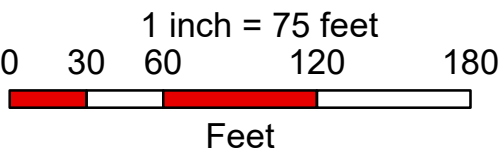

DESIGNER:
KND

DATE:
3/9/2022

REVISION DATE(S):

spire 
Missouri West

MO BETTAHS
520 NW CHIPMAN RD
TOTAL LOAD: 1672 CFH