

ORDERED BY: BE HOME, LLC

PROPERTY ADDRESS: 4820 NE JAMESTOWN DRIVE

DESCRIPTION: Lot 123, MONTICELLO 4TH PLAT,
LOTS 109-153 & TRACT K-N, a subdivision in Lee's
Summit, Jackson County, Missouri.

NOTE:
AS-GRADED PLOT PLAN
IS REQUIRED PRIOR TO SODDING.

LAND SURVEY COMPANY

Quality since 1959
P.O. BOX 528, GRANDVIEW, MISSOURI 64030
PHONE: (816) 966-0839 FAX (816) 763-1761

CONSTRUCTION STAKE PLOT PLAN

Originally signed by
Kim Brennan
Reason: Release
for Construction Kim Brennan
Date: 2021.04.08
14:34:31-0500

RELEASE FOR
CONSTRUCTION
AS NOTED ON PLANS REVIEW
DEVELOPMENT SERVICES
LEE'S SUMMIT, MISSOURI
04092021

TRACT "K"

RELEASE FOR
CONSTRUCTION
AS NOTED ON PLANS REVIEW
DEVELOPMENT SERVICES
LEE'S SUMMIT, MISSOURI

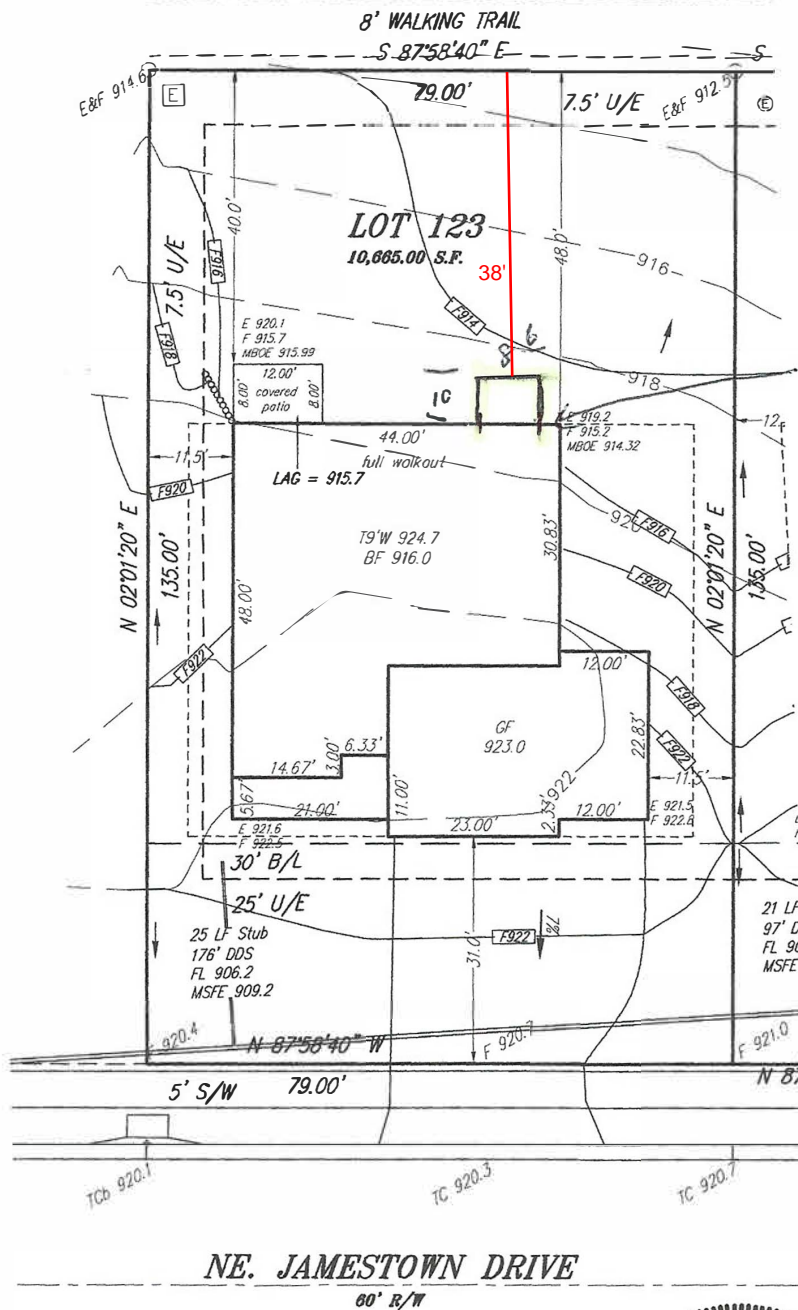

Add on
8'6" x 10'

10' From Corner of House
8'6" wide
10' out From Back of House

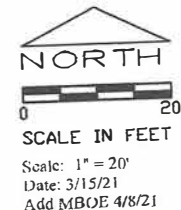

Attention: This Plot Plan was prepared for use before and during foundation construction ONLY. This house is staked as shown on this drawing. The Contractor is to check and verify house dimensions and elevations at the job site. We are not responsible for unknown or unplotted easements of any kind unless we are furnished with the description of said easement prior to our field work being performed. Easements shown hereon are for a guide only, and final elevations are the responsibility of the on-site Contractor. Unless otherwise noted, THIS IS NOT AN AS-BUILT SURVEY and we can not guarantee the construction of anything shown on this "Plan." Boundary and Improvement Surveys and "As-Built" Grading Certifications serve the purpose of showing "Actual" construction.