

PRESS BOX FINISHES	
INTERIOR FINISH COLORS	
	COLOR
WALL LAMINATE	COTTON
VINYL BASE COVE	ALUMINUM
ARMSTRONG EXCELON TILE	PEWTER
COUNTERTOP	GRAY
EXTERIOR FINISH COLORS	
	COLOR
	WHITE <input type="checkbox"/> GRAY <input type="checkbox"/>
	WHITE
WINDOW FINISH COLORS	
VINYL SIDING	COLOR
SUPPLITE VINYL FRAMES	WHITE

PRESS BOX OPTIONS			
FILMING PLATFORM	YES	<input type="checkbox"/>	NO <input type="checkbox"/>
HVAC	YES	<input type="checkbox"/>	NO <input type="checkbox"/>
MAIN ELECTRICAL SERVICE	240V	<input type="checkbox"/>	208V <input type="checkbox"/>
DATA/SOUND PACKAGE	YES	<input type="checkbox"/>	NO <input type="checkbox"/>

DRAWING REVIEW	
OWNER / APPROVAL AGENT: PLEASE REVIEW THESE PLANS AND DETAILS FOR CONFORMANCE TO YOUR ORDER WITH DANT CLAYTON CORPORATION. MARK YOUR COMMENTS ON THE DRAWINGS, AND CHECK THE APPLICABLE APPROVAL BOX.	
<input type="checkbox"/>	APPROVED
<input type="checkbox"/>	APPROVED AS NOTED
<input type="checkbox"/>	REVISE AND RESUBMIT
BY _____	DATE _____
TITLE _____	

DRAWING INDEX		
PART NO.	SHEET	DESCRIPTION
	CP	COVER SHEET
	PB-1	FRAMING PLANS
	PB-2	SECTIONS AND DETAILS
	PB-3	ELECTRICAL PLAN
	PB-4	ELEVATIONS
	PB-5	LIFTING DIAGRAM

ELEVATE YOUR VIEW.

DANT CLAYTON

1163 Algonquin Pkwy, Louisville, KY 40208
Phone: 502-634-3626



Project

GAME READY PRESS BOX

MISSOURI

Project Number

Consultants

APPROVAL DRAWINGS for
LEES SUMMIT PARAGON STAR (GRPB)
KANSAS CITY, MO
PROJECT #48523

OCCUPIED SPACE = 240

DESIGN SPECIFICATIONS

DESIGN AND CONSTRUCTION					
<div>1. ALL DESIGN , MATERIALS AND WORKMANSHIP SHALL BE IN ACCORDANCE WITH THE FOLLOWING</div> <div>2021 INTERNATIONAL BUILDING CODE WITH STATE AMENDMENTS 2021 INTERNATIONAL MECHANICAL CODE WITH STATE AMENDMENTS 2020 NATIONAL ELECTRIC CODE WITH STATE AMENDMENTS 2017 ICC/ANSI A117.1 WITH STATE AMENDMENTS 2021 INTERNATIONAL ENERGY CONSERVATION CODE WITH STATE AMENDMENTS</div> <div>1</div>					
DESIGN LOADS					
1.FLOOR LIVE LOAD 2.FLOOR DEAD LOAD 3.ROOF DEAD LOAD 4. ROOF LIVE LOAD 5.WALLS 6.GROUND SNOW LOAD 7. FLAT ROOF SNOW LOAD 8.OCCUPANCY GROUP 9.CONSTRUCTION TYPE 10.OCCUPANCY LOAD 11.SEISMIC CATEGORY SEISMIC DATA S _s =2.00g s _i =0.050g		100 PSF 15 PSF 10 PSF 50 PSF 8 PSF 100 PSF 77 PSF B V-B 11 PERSONS = D	DEAD LOAD 130 MPH, EXPOSURE C		
13.BUILDING RISK CATEGORY PRESSBOX IS AN INCIDENTAL USE GROUP B FOR AN A-5 OCCUPANCY		= II			

FASTENING SCHEDULE			GENERAL STRUCTURAL INFORMATION	GENERAL ELECTRICAL INFORMATION
BUILDING ELEMENT	FASTENER	NUMBER AND LOCATION	<div>1. INTERIOR PARTITIONS TO BE CONSTRUCTED TO WITHSTAND A5 PSF HORIZONTAL FORCE.</div> <div>2. INTERIOR WALL BOARD SHALL BE 5⁄8” NOMINAL THICKNESS OR CONFORM TO SEC. 803. TESTED W/ MATERIALS SUSPENDED FROM NON-COMBUSTABLE BACKING.</div> <div>3. ALL LUMBER TO BE GRADED AND MARKED.</div> <div>4. COMPRESSION PLATE REQUIRED TO ENSURE WOOD TO WOOD CONTACT AT BEARING WALL TO ROOF JOINT CONNECTIONS.</div> <div>5. DADOS AND NOTCHING NOT TO OCCUR IN THE CENTER ¼ OF LENGTH OF WALL STUD.</div> <div>6. EXTERIOR BRACING PROVIDED BY ¾” CDX AND GLUED W/ APPROVED PVA GLUE AT ALL STUD TO END WALL CONNECTIONS.</div> <div>7. APPROVED DATA PLATE AND STATE LABEL TO BE LOCATED ON MAIN ENTRANCE PANEL.</div> <div>8. ON SITE STRUCTURE TO MEET THE FOLLOWING: —UPLIFT RATING FROM RIM JOIST TO SUPPORT AND RESIST 880 LBS @6’–0” O.C. —RATING OF HORIZONTAL CONNECTION TO BE A MINIMUM OF 1356 LBS @ 6’–0” O.C. —BEARING SUPPORT OF THE UNDERSTRUCTURE TO HAVE MIN. CAPACITY OF 8000 LBS @ 6’–0” O.C.</div> <div>9. ATTIC VENTILATION SHALL NOT BE LESS THAN 1 / 150 OF THE HORIZONTAL AREA TO BE VENTILATED.</div> <div>10. THE BUILDING EXTERIOR AND ALL FACILITIES WITHIN THE BUILDING SHALL BE IDENTIFIED WITH THE INTERNATIONAL SYMBOL V OF ACC.</div> <div>11. BUILDER/DEALER SHALL BE RESPONSIBLE FOR ON SITE BARRIER FREE PROVISIONS. BUILDING APPROACH SHALL HAVE A MINIMUM WIDTH OF 5' AND A GRADIENT OF NOT MORE THAN 1' IN 20"</div> <div>12. ALL LOCKS TO BE UNLOCKABLE FROM THE INTERIOR WITHOUT THE USE OF A KEY OR SPECIAL KNOWLEDGE.</div> <div>13. CORROSION RESISTANT FLASHING AT TOP AND SIDES OF DOORS, WINDOWS AND AT ROOF PENETRATIONS.</div> <div>14. ALL WINDOWS ARE OPERABLE AND PROVIDE AT LEAST 4% OF THE FLOOR AREA AS OPENABLE AND NATURAL VENTILATION</div> <div>15. ALL GLAZING WITHIN A 24" ARC OF VERTICAL DOOR EDGES IN THE CLOSED POSITION TO BE SAFETY GLAZED AND MARKED SO.</div> <div>16. INTERIOR FINISH SHALL BE CLASS A OR BETTER.</div> <div>17. RESTROOM AND HANDICAPPED RESTROOM FACILITIES ARE TO BE PROVIDED IN AN ADJACENT BUILDING LOCATED ON THE SAME PROPERTY HAVING ADEQUATE FACILITIES TO HANDLE THE ADDITIONAL OCCUPANT LOAD CREATED BY THE ADDITION OF THIS BUILDING TO THE SITE. THE LOCAL OFFICIAL HAVING JURISDICTION SHALL VERIFY THE EXISTENCE OF THESE FACILITIES.</div> <div>18. DISTANCE TO RESTROOM AND HANDICAPPED RESTROOM FACILITIES IS NOT TO EXCEED 500'</div> <div>19. THE MINIMUM SEPARATION OF THE UNIT FROM ANY PROPERTY LINE OR ASSUMED PROPERTY LINE IS 15'.</div> <div>12. THIS BUILDING DOES NOT CONTAIN PLUMBING FACILITIES. PLUMBING FACILITIES SHALL BE PROVIDED ON-SITE SUBJECT TO THE LOCAL AUTHORITY HAVING JURISDICTION.</div>	<div>1. ALL WIRING TO BE ENCASED IN THIN WALL EMT CONDUIT MIN. 12THHN COPPER WIRE OR MC CABLE.</div> <div>2. ALL RECEPTACES TO BE GROUNDING TYPE.</div> <div>3. MAIN PANEL TO BE MARKED SUITABLE FOR USE AS SERVICE EQUIPMENT, AND TO BE EQUIPPED WITH BREAKER/FUSE TYPE OVER CURRENT PROTECTION.</div> <div>4. PROPER THERMAL OVERLOAD PROTECTION TO BE PROVIDED FOR ALL MOTORS.</div> <div>5. DISCONNECTING MEANS WITHIN SITE REQUIRED FOR ALL MOTORS.</div> <div>6. WEATHERPROOF PROTECTION REQUIRED FOR ALL OUTDOOR LIGHTS, RECEPTACES AND DISCONNECTS.</div> <div>7. PROPER WORKING CLEARANCES TO BE PROVIDED AND MAINTAINED AROUND ALL ELECTRICAL EQUIPMENT.</div> <div>8. ALL FLUORESCENT FIXTURES REQUIRE THERMAL PROTECTION AND PROPER CLEARANCES FROM INSULATION, ALSO APPLICABLE FOR INCANDESCENT FIXTURES.</div> <div>9. EXIT LIGHTS (IF ELECTRIC) MUST BE FED FROM AN APPROVED EMERGENCY SERVICE CONNECTED AHEAD OF, BUT NOT WITHIN MAIN SERVICE DISCONNECTING MEANS ENCLOSURE, AND INSTALLED AS PER SERVICE REQUIREMENTS, OR BE BATTERY BACK UP TYPE UNITS.</div> <div>10. SERVICE CONDUCTORS LOCATED WITHIN THE PERIMETER OF THE BUILDING SHALL BE INSTALLED PER NEC.</div> <div>11. ELECTRICAL WIRING TO BE INSTALLED PER NEC.</div> <div>12. ALL DATA/ TELECOMMUNICATION CONDUCTORS TO BE INSTALLED AND TERMINATED ON-SITE BY OTHERS.</div> <div>13. ALL WIRING TO BE COPPER 0 TO 2,000 VOLTS, COMPLYING W/ ARTICLE 310, NEC AND NO SMALLER THAN #12, AWG., INSULATED CONDUCTORS SHALL NOT EXCEED THE CAPACITY RATINGS AS SCHEDULED IN TABLES 310. NEC AND PROVIDED AND COMPLYING CIRCUIT PROTECTION.</div>
DISCLAIMERS				
IT IS THE SOLE RESPONSIBILITY OF THE CUSTOMER TO VERIFY THAT THE APPROVAL DRAWINGS SATISFY LOCAL, STATE AND FEDERAL REGULATIONS. IT IS RECOMMENDED THAT THE DRAWINGS BE REVIEWED AND APPROVED BY LOCAL AUTHORITIES WITH JURISDICTIONAL AUTHORITY. REVISIONS AFTER REVIEW MAY RESULT IN CHANGE ORDERS FOR ADDITIONAL TIME AND/OR MONEY. THE APPROVAL DRAWINGS ARE <u>NOT</u> TO BE USED AS CONSTRUCTION DRAWINGS.				

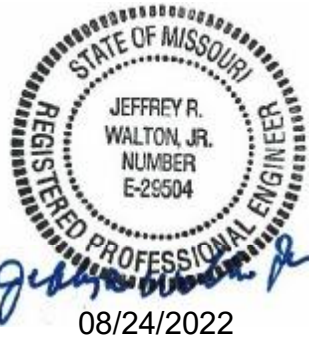

No.	Description	Date
1	DRAWINGS UPDATED PER STATE REVIEW	6/22/22
2		
3		
4		
5		
6		
7		
8		
9		
10		

Key Plans

Submittal Type
Sheet Title
COVERSHEET
Sheet number
CP
DANT # 0275822
© 2019 DANT CLAYTON



Project

GAME READY PRESS BOX

MISSOURI

Project Number

Consultants

Professional Seal



No.	Description	Date
1	DRAWINGS UPDATED PER STATE REVIEW	8/23/22
2		
3		
4		
5		
6		
7		
8		
9		
10		

Key Plan

Submittal Type

Sheet Title

FRAMING PLANS

Sheet number

PB-1

DANT # 0275822

© 2019 DANT CLAYTON

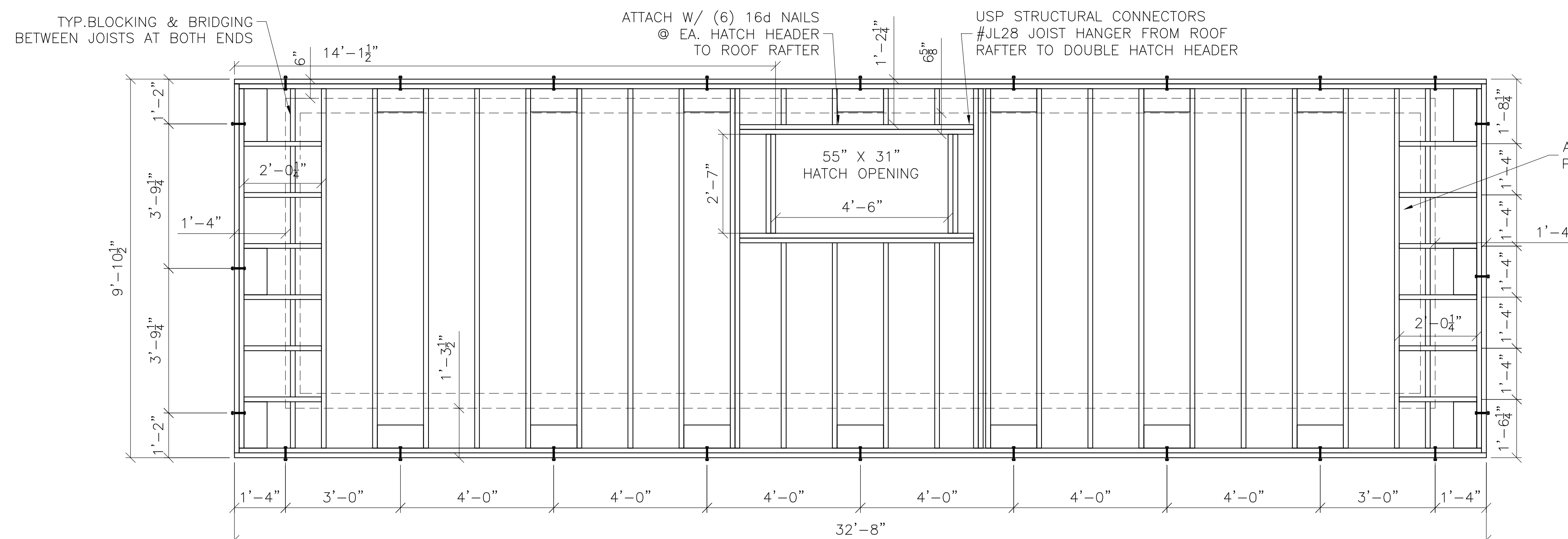

1 ROOF FRAMING PLAN

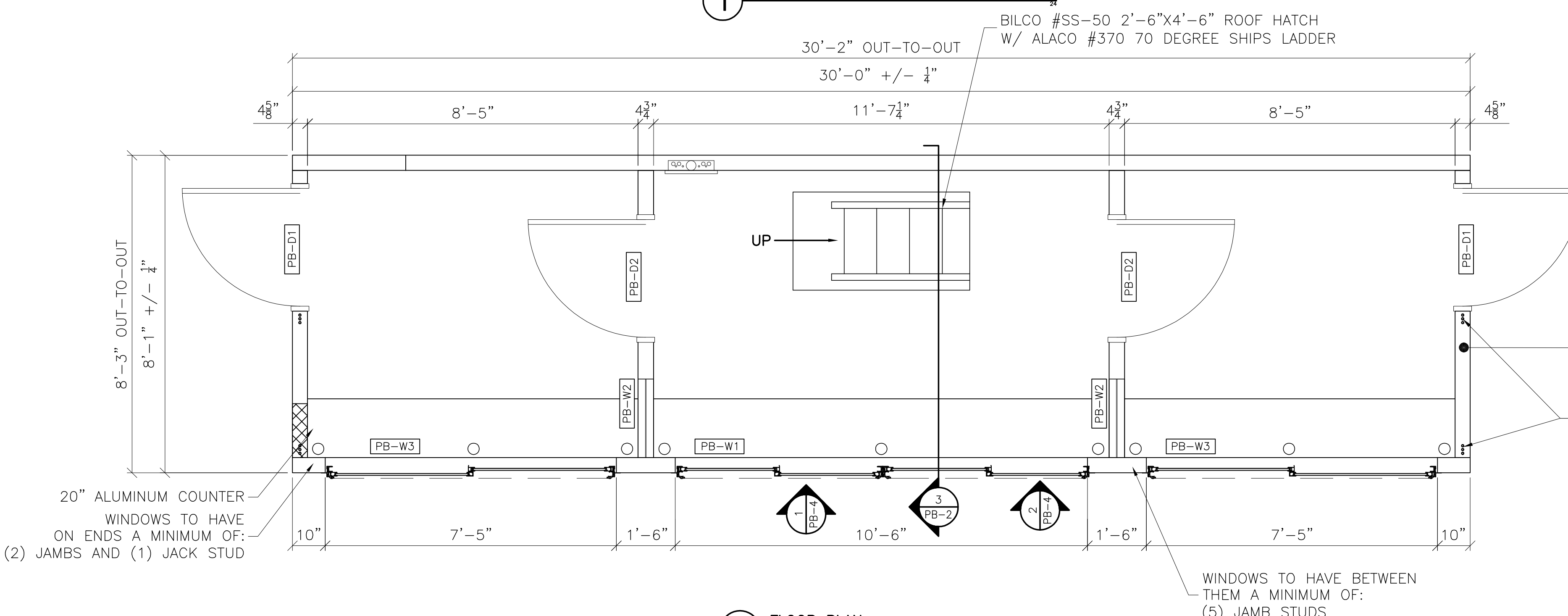

2 FLOOR PLAN

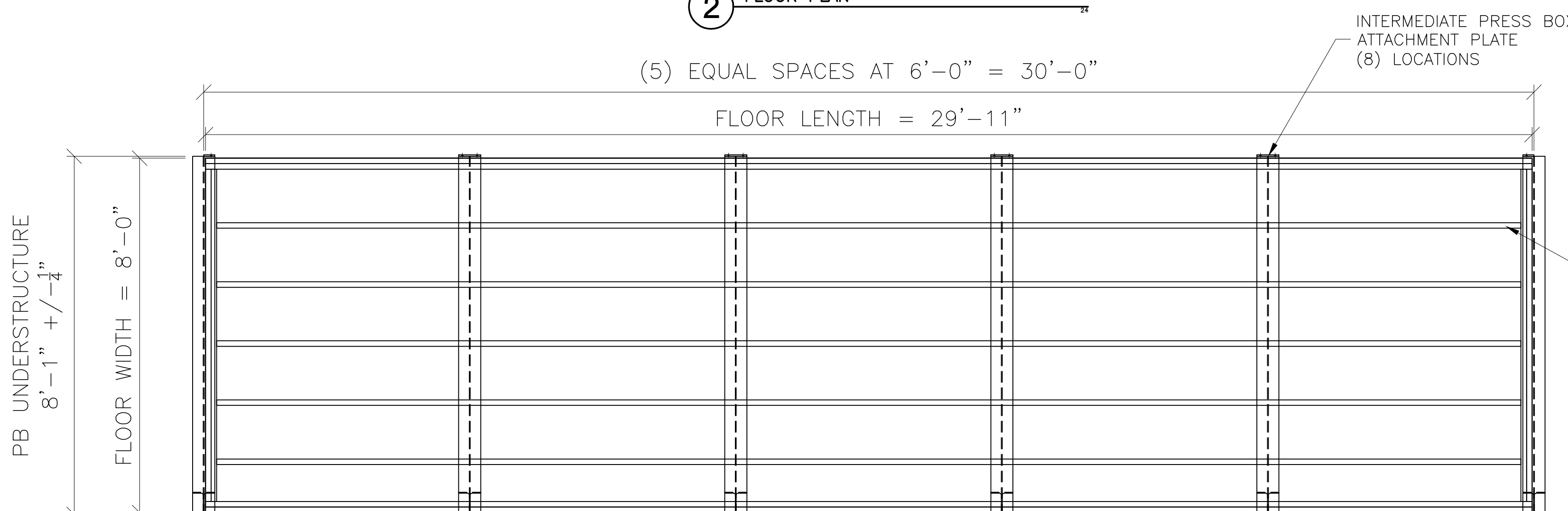

3 FLOOR FRAMING PLAN

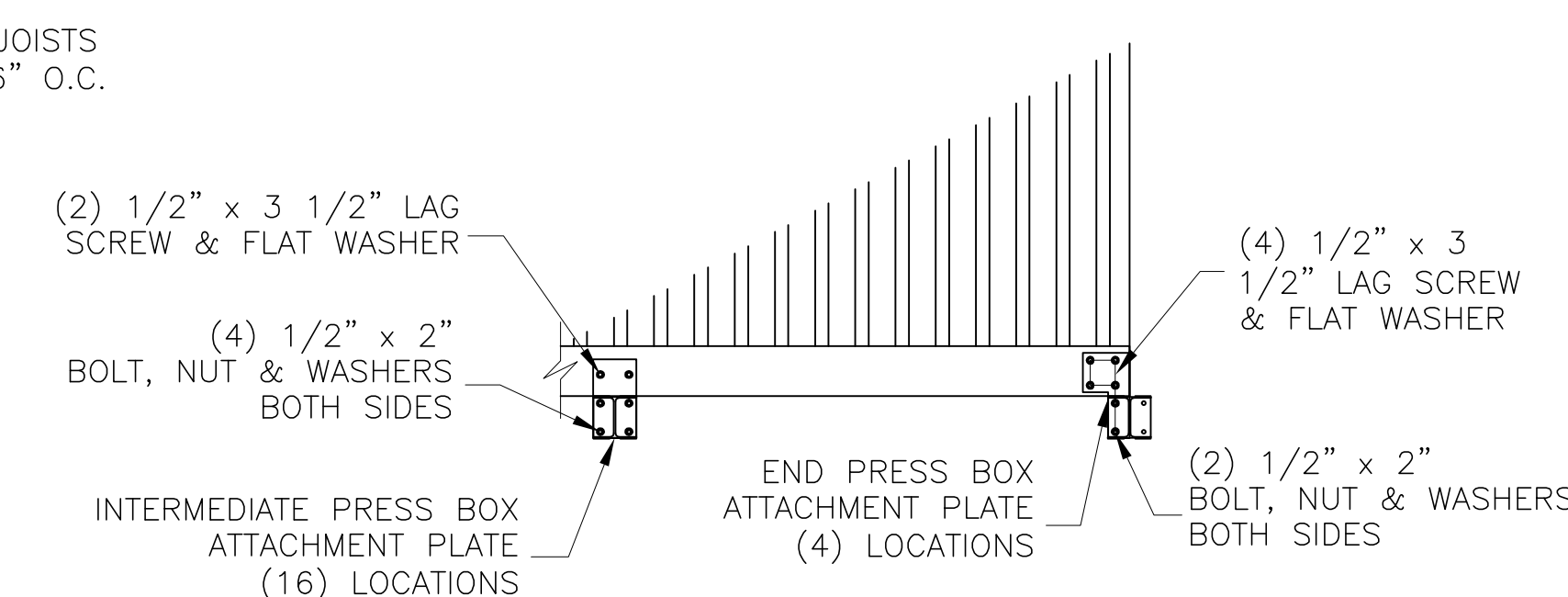

4 PRESS BOX ATTACHMENT DETAIL
SCALE: 1/2" = 1'-0"

UNDERSIDE LAG NOTES:
- (8) 1/2" x 4" LAG SCREWS FROM UNDERSIDE OF BOX INTO LVL BEAMS IN FLOOR, TYPICAL BOTH SIDES OF BOX.
- SPACE 1" FROM I-BEAM WEB AND MAX 3" APART.
- COMPLETED IN FIELD.

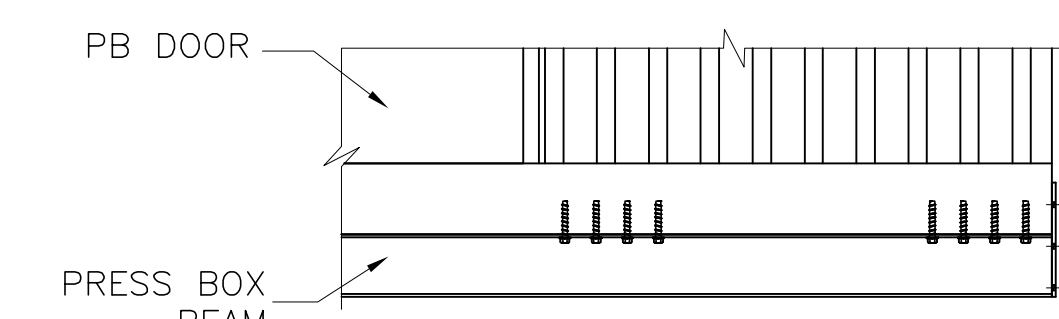

5 LAG SCREW DETAIL
@ UNDERSIDE OF PB

SHEAR WALL SYSTEM
1/2" CDX PLYWOOD WALL SHEATHING GLUED WITH CONSTRUCTION ADHESIVE AND NAILED WITH MINIMUM 0.113" X 2" LNG NAILS, 8" O.C. FIELD AND 2" O.C. EDGES (SUPPORTED).
(3) 3/8" X 7" LAG BOLT EA. CORNER OF SHEAR WALL FLOOR RIM JOISTS. TYP. BOTH ENDS. (4) STUDS EACH END OF SHEAR WALL. TOE SCREW (2) #10 X 3 1/2" WOOD SCREWS THROUGH EACH STUD AND INTO THE FULL DEPTH OF THE BOTTOM PLATE. PROVIDE (3) SIMPSON LSTA12 TO CONNECT SHEAR WALL END STUDS TO FLOOR RAILS AND FLOOR BLOCKING

Consultants

Professional Seal

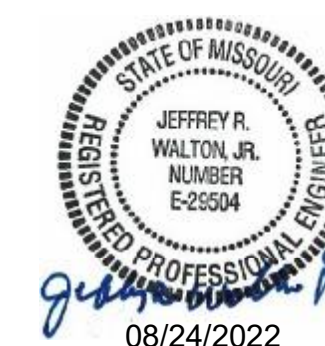

No.	Description	Date
1	DRAWINGS UPDATED PER STATE REVIEW	8/23/2021
2		
3		
4		
5		
6		
7		
8		
9		
10		

Key Plan

Submittal Type

Sheet Title

SECTIONS AND DETAILS

Sheet number

PB-2

DANT# 0275822

© 2019 DANT CLAYTON

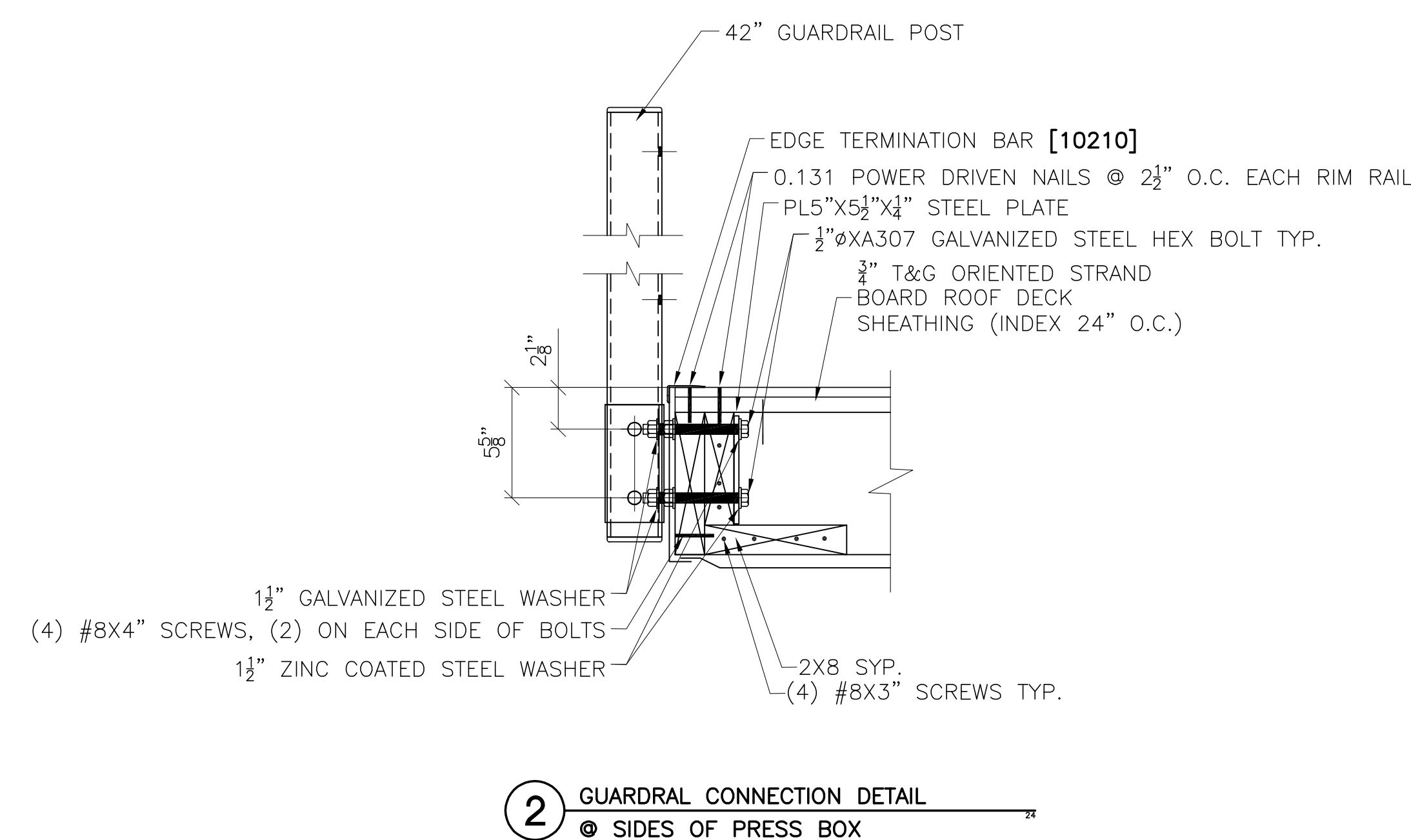

1

DECKING .060 POLYESTER REINFORCED SKID AND SPIKE
RESISTANT PVC MEMBRANE FULLY ADHERED

2 3/4" T&G ORIENTED STRAND BOARD ROOF DECK SHEATHING (INDEX 24" O.C.)

2X8 TRANSVERSE ROOF JOIST SYSTEM, #2 SYP, 16" O.C.

R-19 FIBERGLASS BATT INSULATION W/ VAPOR BARRIER

5/8" TYPE-X FIRE RATED GYPSUM CEILING BOARD, CLASS A RATED
-TAPED AND BEDDED WITH SPRAY TEXTURED FINISH

MASTIC FASCIA AND PERFORATED SOFFIT
(CONTINUOUS AROUND PERIMETER)

ROOF IS NOT OCCUPIED
BY THE PUBLIC IT IS
FOR OFFICIAL USE ONLY

SHIPS LADDER IS FOR ACCESS
TO NON-OCCUPIED SPACE

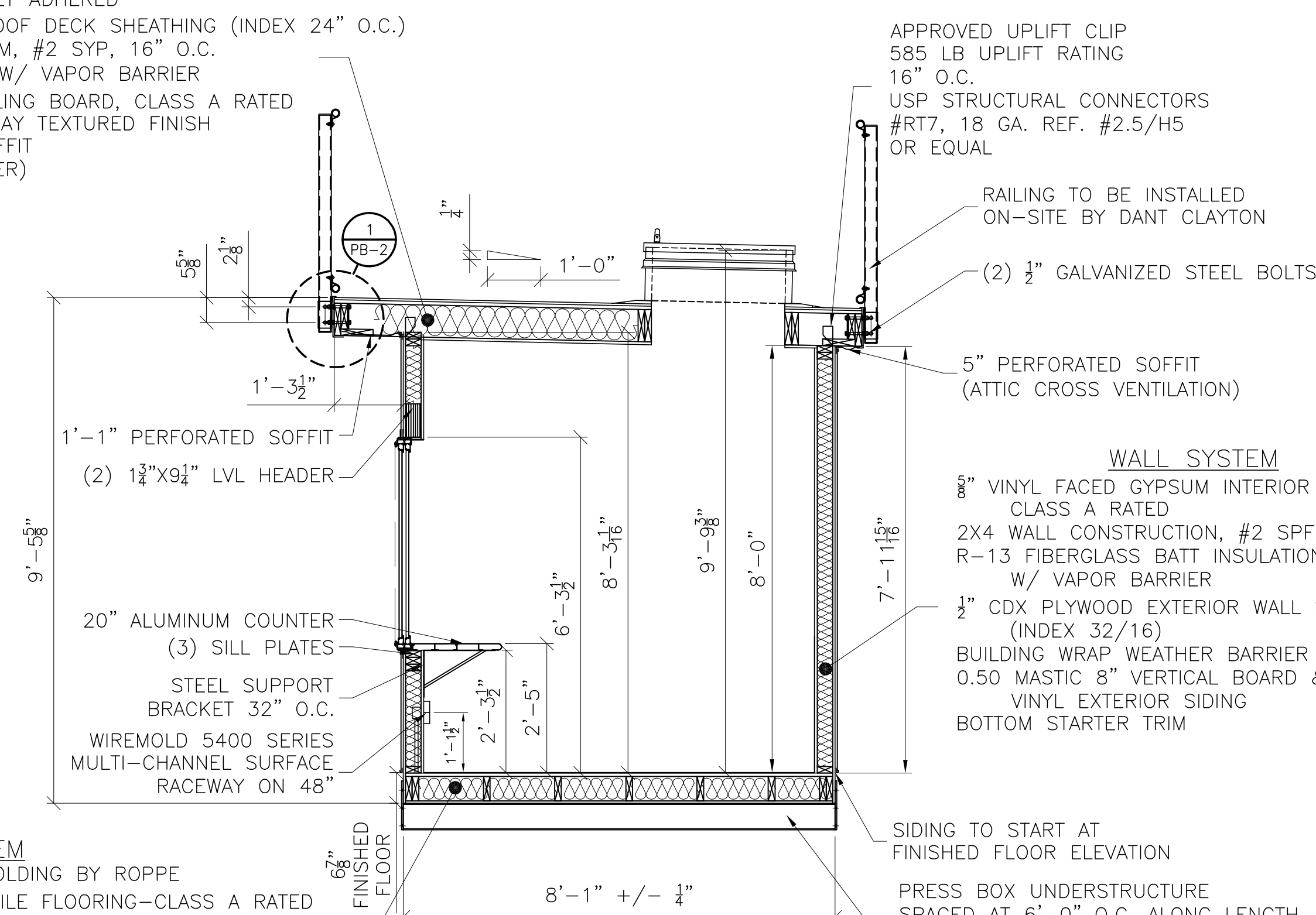

4" THERMOPLASTIC RUBBER BASE MOLDING BY ROPPE
8" ARMSTRONG VINYL COMPOSITION TILE FLOORING—CLASS A RATED
3" STURDIFLOOR, UNDERLAYMENT GRADE, T&G FIR PLYWOOD FLOOR
DECKING (INDEX 24" O.C.)
MEETS APA VOLUNTARY PRODUCT STANDARD PS1-09
STRUCTURAL PLYWOOD
R-19 FIBERGLASS BATT INSULATION W/ VAPOR BARRIER
2X6 LONGITUDINAL FLOOR CONSTRUCTION, #2 SYP, .16" O.C.
(SPliced 16'-0" O.C. AND STAGGERED)
1/2" PLYWOOD UNDERBELLY (INDEX 32/16) W/
CONTINUOUS VENT 96" O.C. (MIN. 2)
(PAINTED INDUSTRIAL GRADE ASPHALT BASED BLACK)

3 SECTION THRU PRESS BOX

5" VINYL FACED GYPSUM INTERIOR WALL PANELS
CLASS A RATED
2X4 WALL CONSTRUCTION, #2 SPF OR BETTER, 16" O.C.
R-13 FIBERGLASS BATT INSULATION
W/ VAPOR BARRIER
1/2" CDX PLYWOOD EXTERIOR WALL SHEATHING
(INDEX 32/16)
BUILDING WRAP WEATHER BARRIER
0.50 MASTIC 8" VERTICAL BOARD & BATTEN PREMIUM
VINYL EXTERIOR SIDING
BOTTOM STARTER TRIM

\\ SIDING TO START AT
FINISHED FLOOR ELEVATION

PRESS BOX UNDERSTRUCTURE
SPACED AT 6'-0" O.C. ALONG LENGTH
W/ ANCHORING BRACKETS AT ENDS.
PRE-WORK, NOT A PART OF PRESS
BOX CONSTRUCTION.

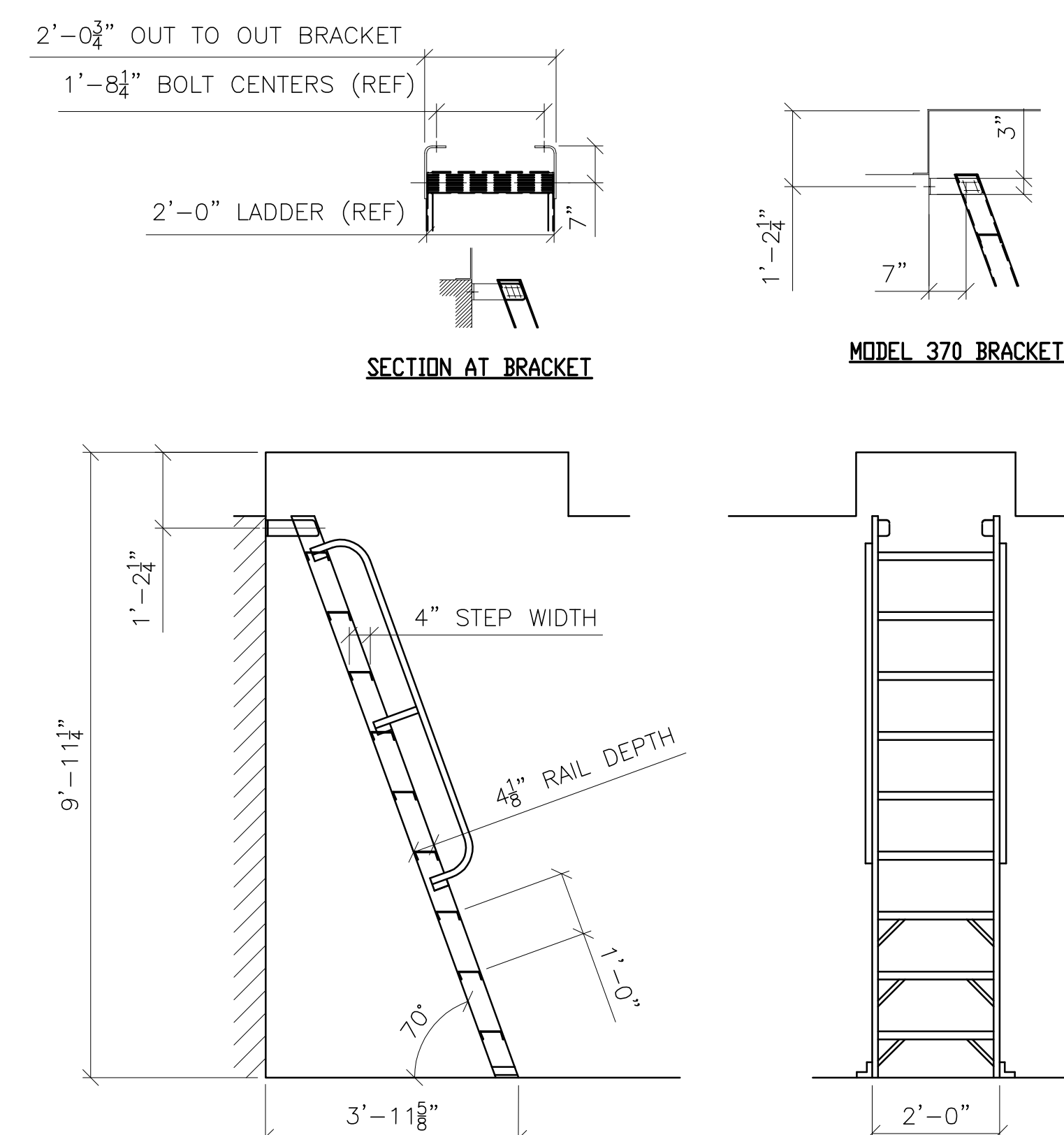

4 70° SHIPS LADDER DETAIL



Project

GAME READY PRESS BOX

MISSOURI

Project Number

Consultants

Professional Seal



SYMBOL	DESCRIPTION
L1	(2) 4' LINEAR LED LIGHT WITH PARABOLIC DIFFUSERS (17 WATT)
PB1	ELECTRICAL DISTRIBUTION LOAD CENTER W/ MAIN DISCONNECT-120/240V. SINGLE PHASE, 100 AMP CAPACITY, SQ. 'D' #Q0124M100 W/ (1) 1 1/2" CONDUIT THRU FLOOR--100 AMP CAPACITY W/ (1) 3/4" CONDUIT THRU FLOOR
S ₃	PASS & SEYMOUR #TM873 SPEC. GRADE, GROUNDING TYPE, 3-WAY SWITCH
EX-1	MORRIS SQUARE HEAD LED COMBO EXIT/EMERGENCY LIGHT. PRODUCT #73442
⊕	PASS & SEYMOUR CR20 SPEC. GRADE, GROUNDING TYPE, RECEPT GFI WHERE NOTED UP 18" UNLESS NOTED OTHERWISE
⎓	WIREMOLD #5400 SERIES ELECTRIC PLUG STRIPS W/ RECEPTS AND COMMUNICATION JACK COVERS 48" O.C. AND 1" CONDUIT THRU FLOOR AT END-UP 14"
WP EL-2	180-DEGREE WHITE OUTDOOR LED MOTION SECURITY LIGHT W/ DUSK TO DAWN SENSOR #DF1-5982-WH WALL MOUNTED ABOVE THE CENTER OF THE DOOR.
WP EL-1	LITHONIA #ELA-W-NX-N0806 REMOTE EMERGENCY LIGHT HEAD
ⓐ	ROOF ELECTRICAL ACCESS- 2X4 WATERPROOF FASCIA MOUNTED JUNCTION BOX WITH 3/4" EMT CONDUIT TO ENTRANCE PANEL FOR (FUTURE USE) (WEATHER-RESISANT RECEPTACLES IN WEATHERPROOF ENCLOSURES TO BE INSTALLED ON GUARD RAILS BY EC)
▬	BERKO #BKOC2543W 3'-0" ELECTRIC BASEBOARD HEATER WITH THERMOSTAT

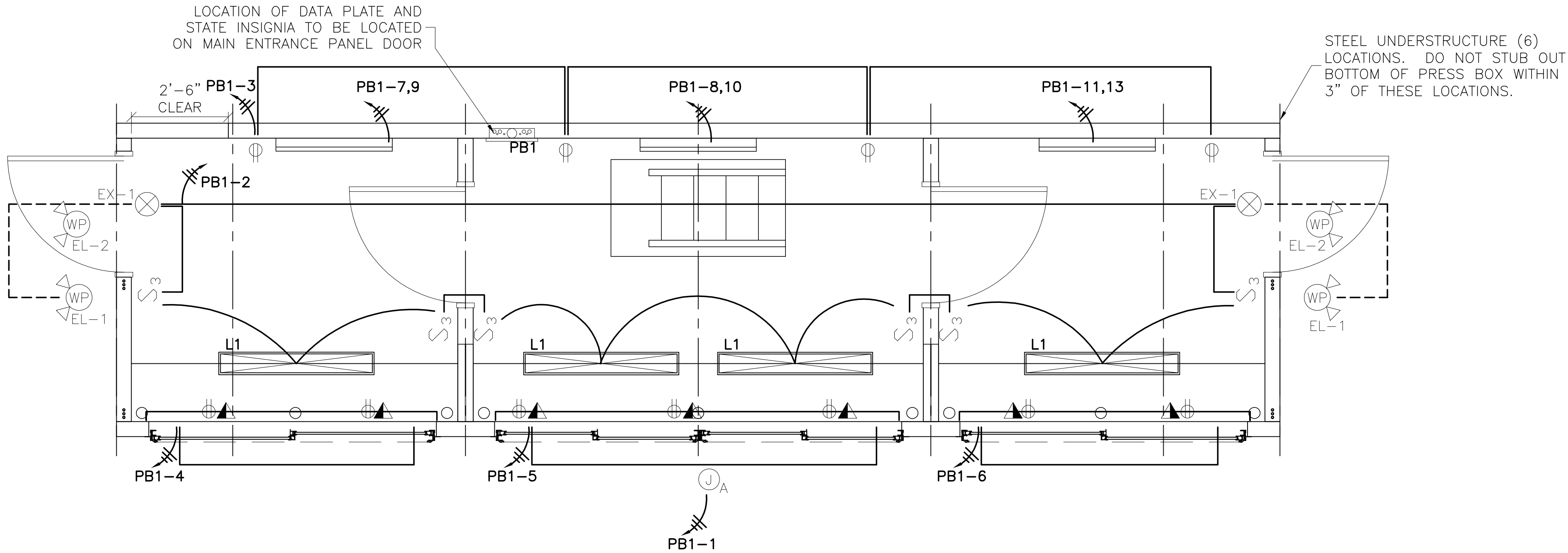

ELECTRICAL PLAN

SCALE: 1/2"=1'-0"

NOTES:

- 1) THE UTILITY METER BASE & FEEDER SYSTEM TO BE PROVIDED BY OTHERS ON SITE, UNDER THE AUTHORITY OF THE LOCAL JURISDICTIONS.
- 2) CONNECTION OF ELECTRICAL SERVICE TO BE PERFORMED BY A LICENSED ELECTRICIAN. (BY OTHERS)
- 3) ALL NUMBERS ON ELECTRICAL CIRCUITS DESIGNATE FEED SIDE OF CIRCUIT.
- 4) ALL BRANCH CIRCUIT WIRING TO BE ENCASED IN THIN WALL EMT CONDUIT-MIN 12 THHN WIRE OR MC CABLE

PANEL PB1

DESCRIPTION: 120/240V SINGLE PHASE, 60Hz 100 AMP MAIN DISCONNECTING BREAKER											
FEEDER SIZE: #1 COPPER W/ #6 GRND											
FED FROM:											
CKT	DESCRIPTION	BKR	PL	WIRE	WATTS	WATTS	WIRE	PL	BKR	DESCRIPTION	CKT
1	ROOFTOP RECEPTACLE (GFCI)	20	1	12	1920	1088	12	1	20	PRESS BOX LIGHTING	2
3	PRESS BOX GENERAL RECEPT.	20	1	12	720	540	12	1	20	PRESS BOX WIRE-MOLD	4
5	PRESS BOX WIRE-MOLD	20	1	12	540	540	12	1	20	PRESS BOX WIRE-MOLD	6
7	BASEBOARD HEATER	20	2	12	750	750	12	2	20	BASEBOARD HEATER	8
9											10
11	BASEBOARD HEATER	20	2	12	750						12
13											
15											16
17											18
19											20
21	SPARE	20	1					1	20	SPARE	22
23	SPARE	20	1					1	20	SPARE	24
					4680	2918	WATTS				
TOTAL WATTS: 7598											
TOTAL AMPS: 31.66											

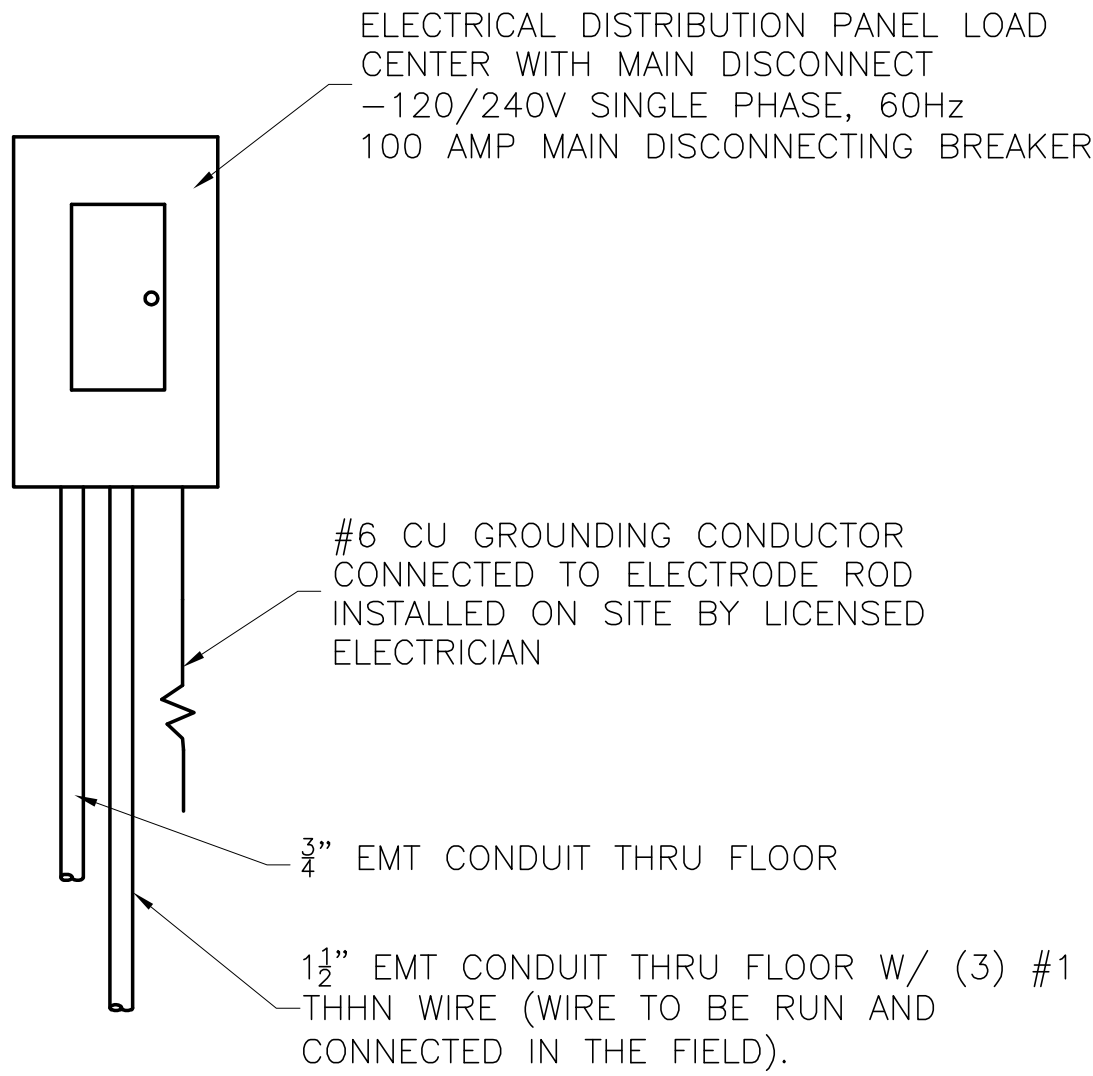

PANEL ELEVATION

SCALE: NTS

No.	Description	Date
1	DRAWINGS UPDATED PER STATE REVIEW	8/23/22
2		
3		
4		
5		
6		
7		
8		
9		
10		

Key Plan

Submittal Type

Sheet Title

ELECTRICAL PLAN

Sheet number

PB-3



Project

GAME READY PRESS BOX

MISSOURI

Project Number

Consultants

Professional Seal

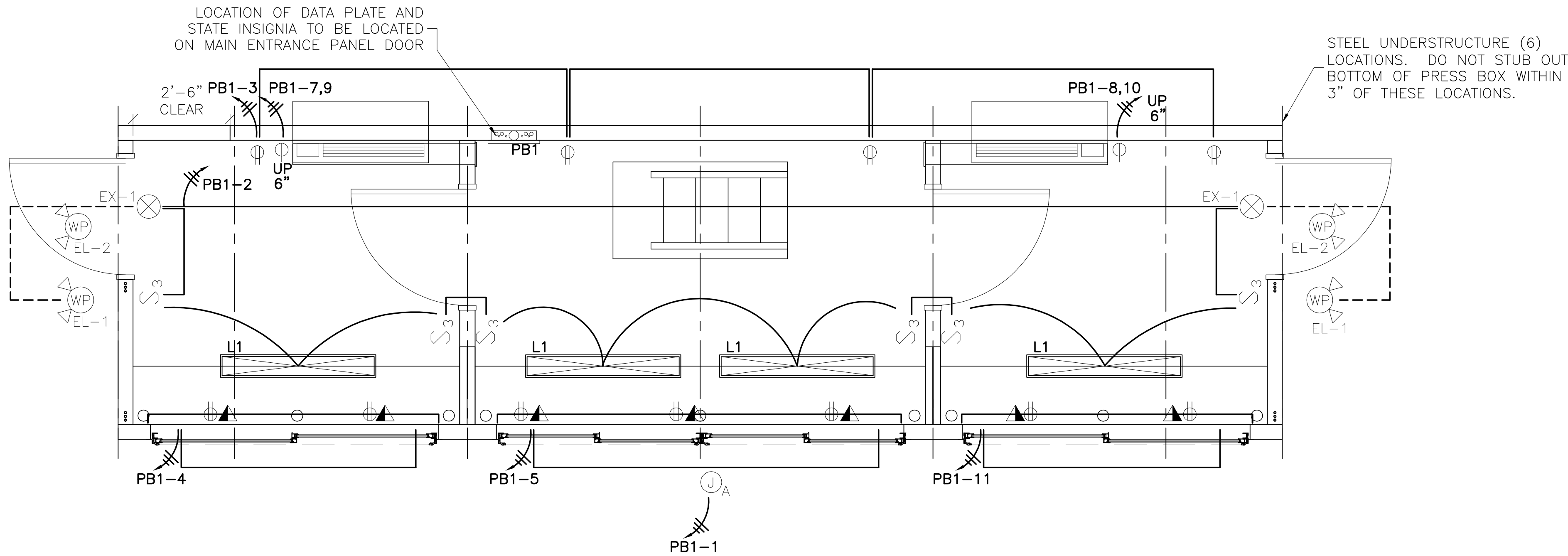

ELECTRICAL PLAN
SCALE: 1/2"=1'-0"

- NOTES:
- 1) THE UTILITY METER BASE & FEEDER SYSTEM TO BE PROVIDED BY OTHERS ON SITE, UNDER THE AUTHORITY OF THE LOCAL JURISDICTIONS.
 - 2) CONNECTION OF ELECTRICAL SERVICE TO BE PERFORMED BY A LICENSED ELECTRICIAN. (BY OTHERS)
 - 3) ALL NUMBERS ON ELECTRICAL CIRCUITS DESIGNATE FEED SIDE OF CIRCUIT.
 - 4) ALL BRANCH CIRCUIT WIRING TO BE ENCASED IN THIN WALL EMT CONDUIT-MIN 12 THHN WIRE OR MC CABLE

PANEL PB1

DESCRIPTION: 120/240V SINGLE PHASE, 60Hz 100 AMP MAIN DISCONNECTING BREAKER															
FEEDER SIZE: #1 COPPER W/ #6 GRND															
FED FROM:															
CKT	DESCRIPTION	BKR	PL	WIRE	WATTS	WATTS	WIRE	PL	BKR	DESCRIPTION	CKT				
1	ROOFTOP RECEPTACLE (GFCI)	20	1	12	1920	1088	12	1	20	PRESS BOX LIGHTING	2				
3	PRESS BOX GENERAL RECEPT.	20	1	12	720	540	12	1	20	PRESS BOX WIRE-MOLD	4				
5	PRESS BOX WIRE-MOLD	20	1	12	540	3500	12	2	20	ZONELINE HVAC UNIT	6				
7															8
9	ZONELINE HVAC UNIT	20	2	12	3500										10
11	PRESS BOX WIRE-MOLD	20	1	12	540						12				
13											14				
15											16				
17											18				
19											20				
21	SPARE	20	1					1	20	SPARE	22				
23	SPARE	20	1					1	20	SPARE	24				
TOTAL WATTS: 12,348					7220	5128	WATTS								
TOTAL AMPS: 51.45															

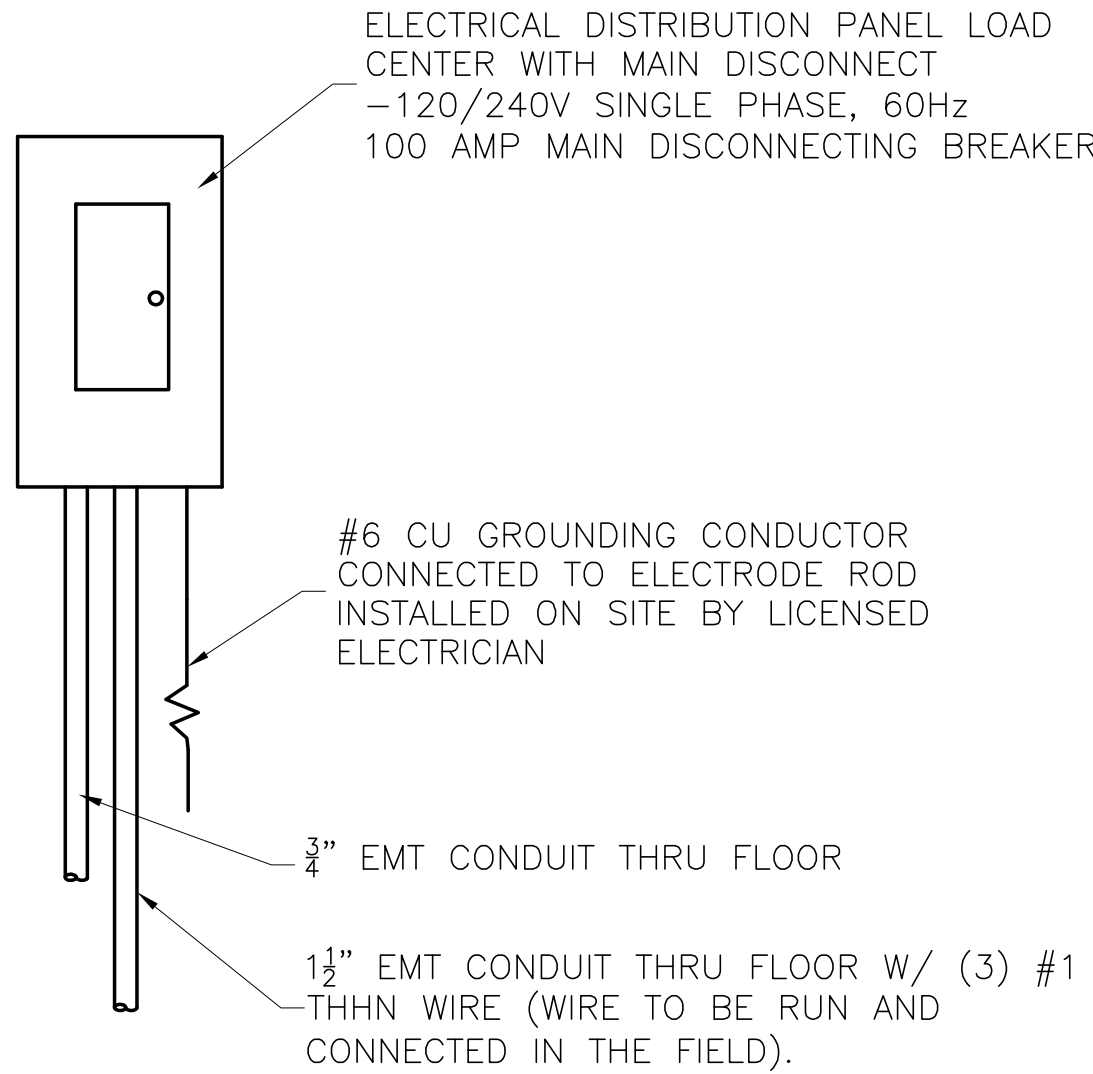

PANEL ELEVATION
SCALE: NTS

SYMBOL	DESCRIPTION
L1	(2) 4' LINEAR LED LIGHT WITH PARABOLIC DIFFUSERS (17 WATT)
PB1	ELECTRICAL DISTRIBUTION LOAD CENTER W/ MAIN DISCONNECT-120/240V. SINGLE PHASE, 100 AMP CAPACITY, SQ. 'D' #Q0124M100 W/ (1) 1 1/2" CONDUIT THRU FLOOR--100 AMP CAPACITY W/ (1) 3/4" CONDUIT THRU FLOOR
S ₃	PASS & SEYMOUR #TM873 SPEC. GRADE, GROUNDING TYPE, 3-WAY SWITCH
EX-1	MORRIS SQUARE HEAD LED COMBO EXIT/EMERGENCY LIGHT. PRODUCT #73442
⊕	PASS & SEYMOUR CR20 SPEC. GRADE, GROUNDING TYPE, RECEPT GFI WHERE NOTED UP 18" UNLESS NOTED OTHERWISE
	WIREMOLD #5400 SERIES ELECTRIC PLUG STRIPS W/ RECEPTS AND COMMUNICATION JACK COVERS 48" O.C. AND 1" CONDUIT THRU FLOOR AT END-UP 14"
WP EL-2	180-DEGREE WHITE OUTDOOR LED MOTION SECURITY LIGHT W/ DUSK TO DAWN SENSOR #DFI-5982-WH WALL MOUNTED ABOVE THE CENTER OF THE DOOR.
WP EL-1	LITHONIA #ELA-W-NX-N0806 REMOTE EMERGENCY LIGHT HEAD
JA	ROOF ELECTRICAL ACCESS- 2X4 WATERPROOF FASCIA MOUNTED JUNCTION BOX WITH 3/4" EMT CONDUIT TO ENTRANCE PANEL FOR (FUTURE USE) (WEATHER-RESISANT RECEPTACLES IN WEATHERPROOF ENCLOSURES TO BE INSTALLED ON GUARD RAILS BY EC)
	ZONELINE #AZ61H09D 3.5 KW ELECTRIC WALL MOUNT HEAT PUMP UNIT-UP 6" 9,400 BTU COOL 8,300 BTU HEAT

No.	Description	Date
1	DRAWINGS UPDATED PER STATE REVIEW	8/23/22
2		
3		
4		
5		
6		
7		
8		
9		
10		

Key Plan

Submittal Type

Sheet Title

ELECTRICAL PLAN

Sheet number

PB-3



Project

GAME READY PRESS BOX

MISSOURI

Project Number

Consultants

Professional Seal



No.	Description	Date
1	DRAWINGS UPDATED PER STATE REVIEW	8/23/22
2		
3		
4		
5		
6		
7		
8		
9		
10		

Key Plan

Submittal Type

Sheet Title

ELEVATIONS

Sheet number

PB-4

DANT # 0274906

© 2019 DANT CLAYTON

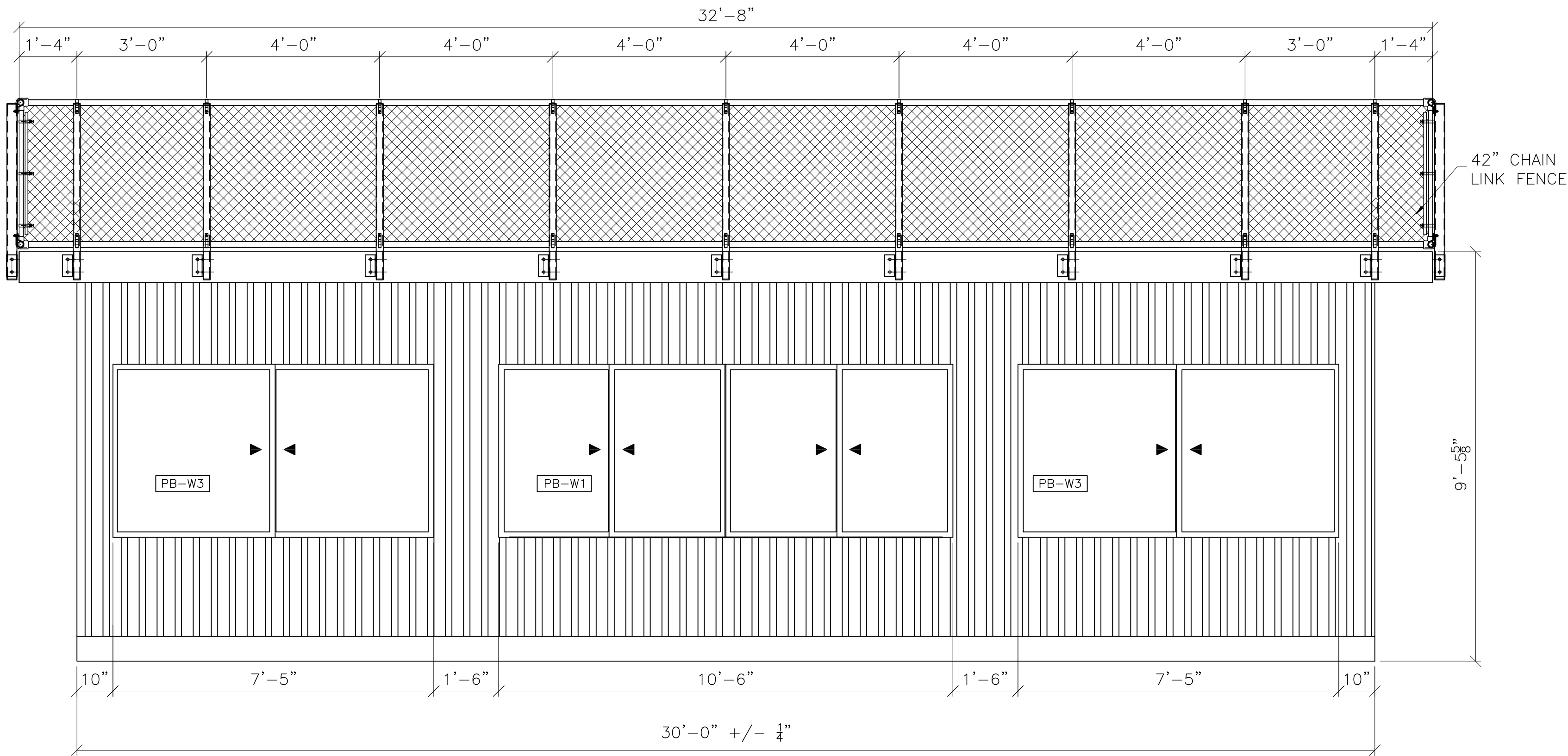

1 FRONT ELEVATION

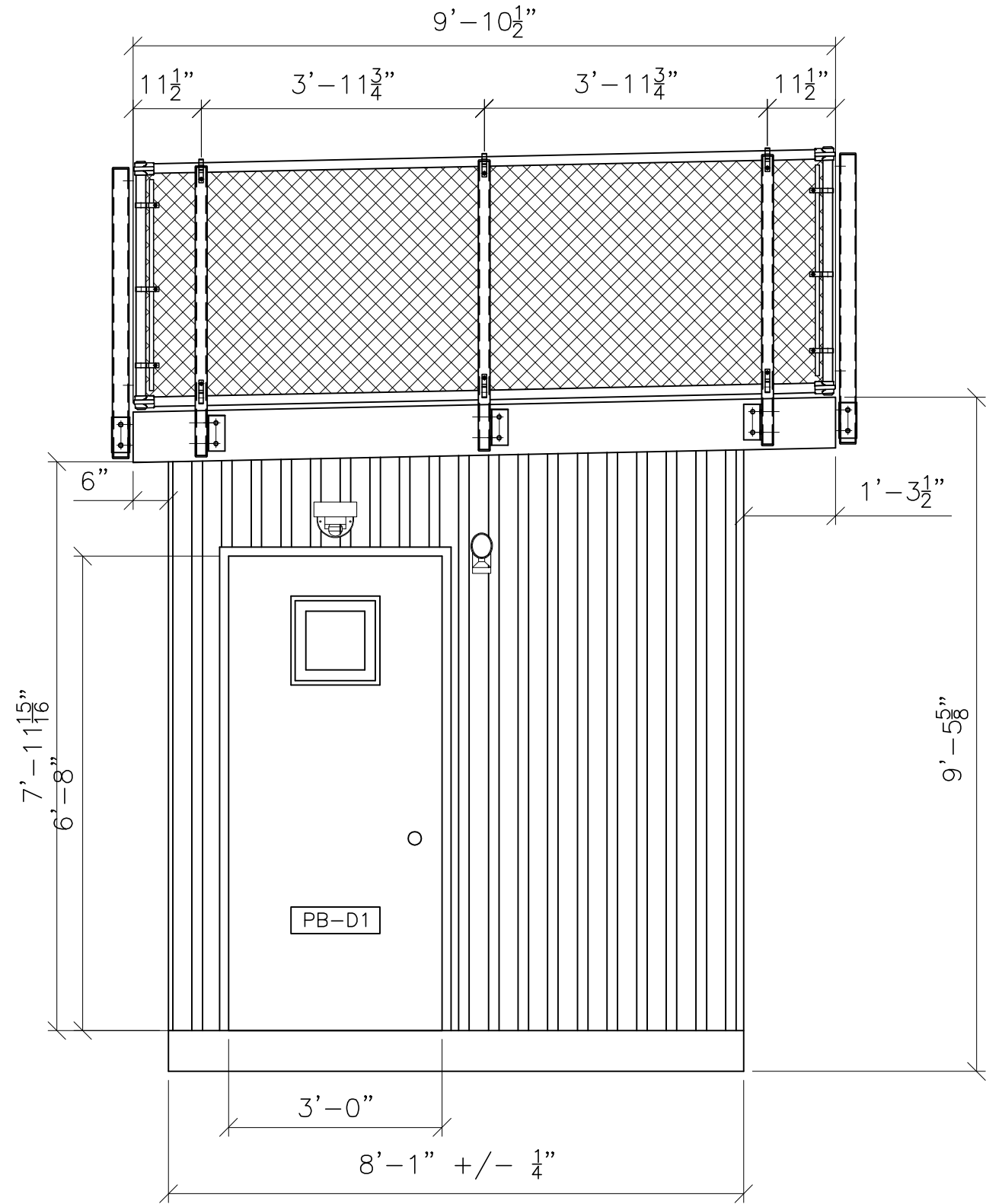

2 SIDE ELEVATION

DOOR SCHEDULE

DOOR						FRAME	
KEY	WIDTH	HEIGHT	THICKNESS	TYPE	MATERIAL	MATERIAL	FIRE RATING
PB-D1	3'-0"	6'-8"	0'-1 3/4"	3	STEEL	WOOD	
PB-D2	3'-0"	6'-8"	0'-1 1/2"	1	WOOD	WOOD	

PB-D1 - INSULATED VINYL-FACED STEEL CLAD W/ WOOD JAMBS; 16" INSULATED/TEMPERED LITE, ALUMINUM THRESHOLD, VINYL WEATHER STOPS, STAINLESS STEEL HINGES AND HEAVY-DUTY RETENTION CHAINS. DOORS EQUIPPED WITH COMMERCIAL LEVER-HANDLED KEYED LOCKSETS.

PB-D2 - SOLID-CORE STAINED BIRCH PRE-HUNG INTERIOR DOOR W/ MATCHING WOOD JAMB AND CASING 1 1/2" PAIR MORTISED BUTT HINGES, AND LEVER HANDLED LOCKSET.
(ALL DOORS EQUIPPED W/ LEVER HANDLE LOCKSETS)

*NOTE - DOORS INSTALLED PER MANUFACTURERS INSTALLATION DETAILS

WINDOW SCHEDULE

KEY	WIDTH	HEIGHT	TYPE	FRAME	U-FACTOR	SHGC
PB-W1	10'-6"	4'-0"	DOUBLE SLIDER	VINYL	.29	.29
PB-W2	2'-0 3/8"	3'-6"	GLASS ONLY	N/A	N/A	N/A
PB-W3	7'-5"	4'-0"	DOUBLE SLIDER	VINYL	.29	.29

PB-W1 - SOFT-LITE "BARRINGTON DSL7 HS", DOUBLE HORIZONTAL SLIDER WINDOWS W/ EXTRUDED VINYL FRAMES, AAMA STRUCTURAL RATING, W/ 3/4" INSULATED LOW-E, ARGON FILLED TEMPERED GLASS W/ REMOVABLE INSECT SCREENS.

PB-W2 - TEMPERED SAFETY GLASS WINDOW. INSERTED INTO PARTITION WALLS AT SAME HEIGHT AS HEADER.

*NOTE - GLAZING DESIGN PRESSURE = 22 PSF MINIMUM
WINDOWS INSTALLED PER MANUFACTURERS INSTALLATION DETAILS



Project

GAME READY PRESS BOX

MISSOURI

Project Number

Consultants

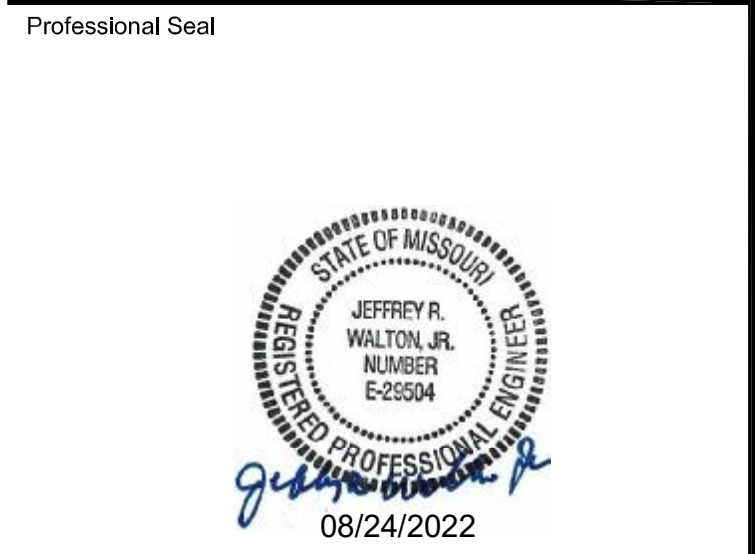

No.	Description	Date
1	DRAWINGS UPDATED PER STATE REVIEW	8/23/22
2		
3		
4		
5		
6		
7		
8		
9		
10		

Key Plan

Submittal Type

Sheet Title

LIFTING DIAGRAM

Sheet number

PB-5

