

Sec. 23-47-32

- ① EXISTING 810-101
- ② INSTALL SL-PC30-1S  
SL-LC-LED-III  
SL-A6-SBSP
- ③ EXISTING 810-101
- ④ INSTALL SL-PS25-2S  
SL-LC-LED-III  
SL-A6-SBSP
- ⑤ EXISTING 700-102  
XFP-7.2-120/240-75  
750-122
- ⑥ INSTALL SL-PS25-2S  
SL-LC-LED-III  
SL-A6-SBSP
- ⑦ EXISTING 810-101
- ⑧ INSTALL SL-PS25-2S  
SL-LC-LED-III  
SL-A6-SBSP
- ⑨ EXISTING 700-102  
XFP-7.2-120/240-75  
750-122
- ⑩ INSTALL SL-PS25-2S  
SL-LC-LED-III  
SL-A6-SBSP
- ⑪ EXISTING 700-102  
XFP-7.2-120/240-75  
750-122
- ⑫ INSTALL SL-PS25-2S  
SL-LC-LED-III  
SL-A6-SBSP
- ⑬ EXISTING 810-101
- ⑭ INSTALL SL-PS25-2S  
SL-LC-LED-III  
SL-A6-SBSP

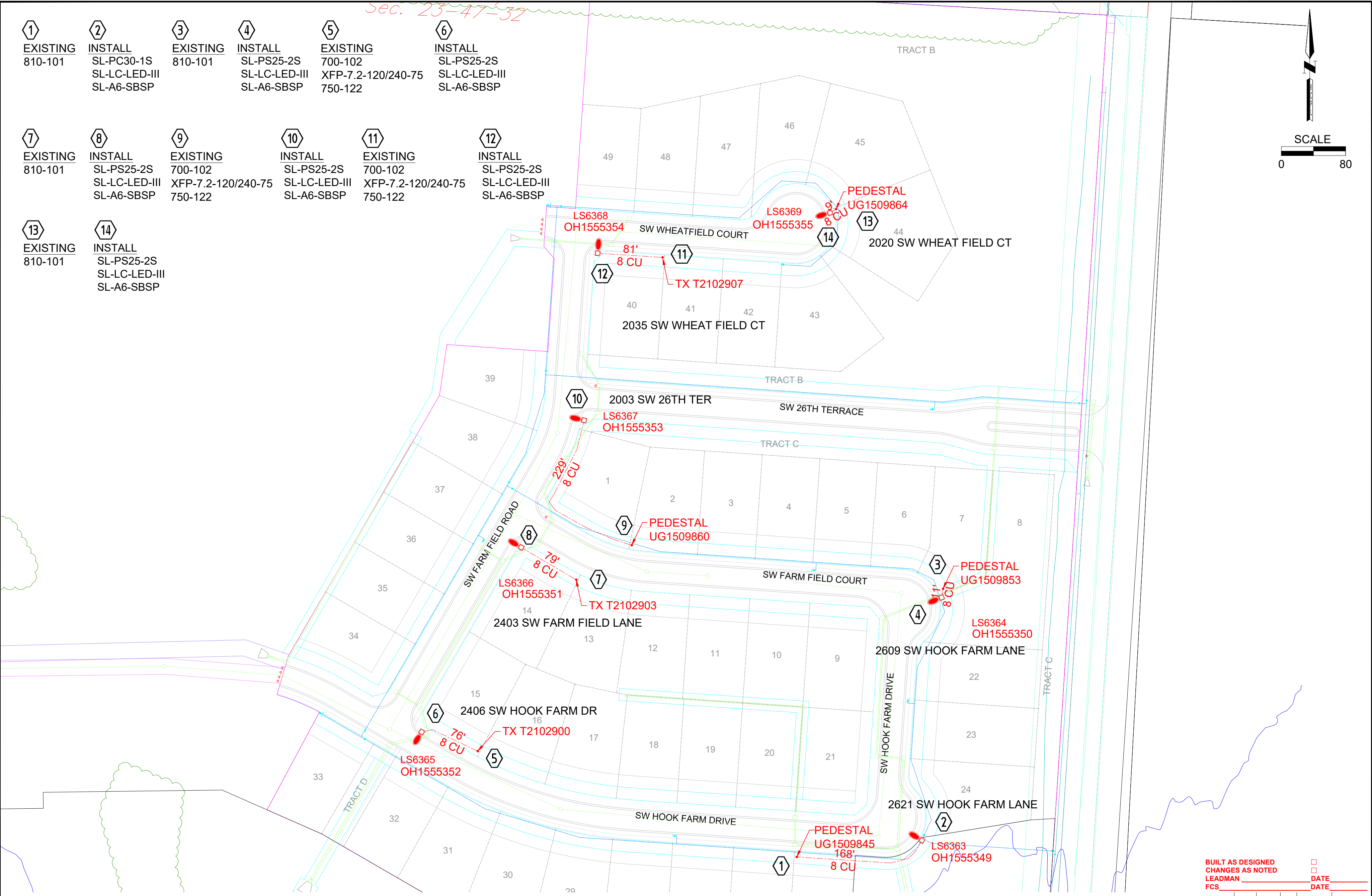
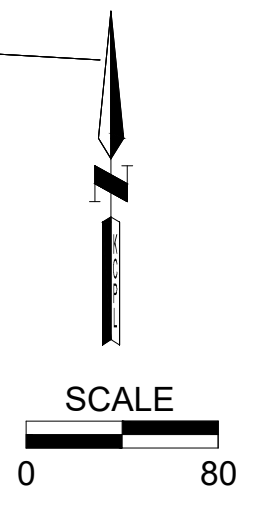

BUILT AS DESIGNED  
 CHANGES AS NOTED  
 LEADMAN \_\_\_\_\_ DATE \_\_\_\_\_  
 FCS \_\_\_\_\_ DATE \_\_\_\_\_

SEC. 23 TWP. 47N RANGE 32W TAX DIST. \_\_\_\_\_

DISCLAIMER AND COPYRIGHT NOTICE  
 The information contained on this drawing/map is used to locate, identify and/or inventory Evergy Inc. electrical facilities located on parcels of land in the Evergy Inc. service area. It is intended for reference purposes only and is NOT to be construed or used as a "legal description." Map information is believed to be accurate but accuracy is not guaranteed. This information should not be relied upon as a substitute for an actual field survey. This drawing/map is not to be used as a substitute for the ONE-CALL system for purposes of digging and excavation. You must call ONE-CALL (811) to notify operators of underground facilities of proposed excavation or digging to request that member companies mark their underground facilities before they dig. In no event will Evergy Inc. be liable for any damages, including loss of data, lost profits, business interruption, loss of business information or other pecuniary loss that might arise from the inaccuracy, use or misuse of this map or the information it contains. You are prohibited from reproducing or distributing this drawing/map or any portion of it without written permission of Evergy Inc. © Evergy Inc. All rights reserved.

EXISTING - - - - -  
 INSTALL - - - - -  
 REMOVE - - - - -  
 MODIFY - - - - -



CONTACTS  
 PROJECT DESIGNER: RDEJARNETT  
 PHONE #:  
 CUSTOMER:  
 PHONE #:

TITLE CITY OF LEES SUMMIT  
 ADDRESS HOOK FARMS 1ST PLAT  
 CITY LEES SUMMIT  
 COUNTY JA STATE MO  
 \_\_\_\_\_KV JOB TYPE: 1STLT

PRJ# 50033684  
 WR# 1054429  
 SEC. DIST. ----  
 CIRCUIT ----  
 SHEET 1 OF 1